This is a reproduction of a library book that was digitized by Google as part of an ongoing effort to preserve the information in books and make it universally accessible.

Google™ books

<https://books.google.com>



D 101.11:

9-2350-257-20 P-1

TM9-2350-257-20P-1

TECHNICAL MANUAL

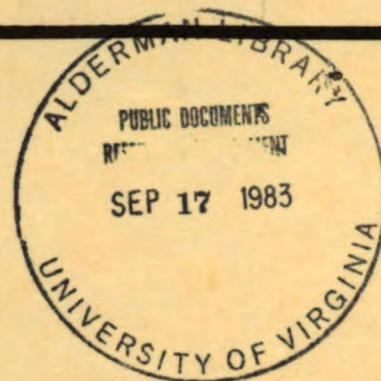

**ORGANIZATIONAL
MAINTENANCE REPAIR PARTS AND SPECIAL TOOLS LIST**

**TANK, COMBAT, FULL TRACKED:
105-MM GUN, M60A1 RISE (PASSIVE)
(2350-01-059-1503)
HULL;**

**105-MM GUN, M60A1 RISE
(2350-00-116-9765)
HULL**

This manual supercedes TM 9-2350-257-20P-1, dated 1 Dec 75 and all changes thereto.



HEADQUARTERS, DEPARTMENT OF THE ARMY

Digitized by Google August 1983

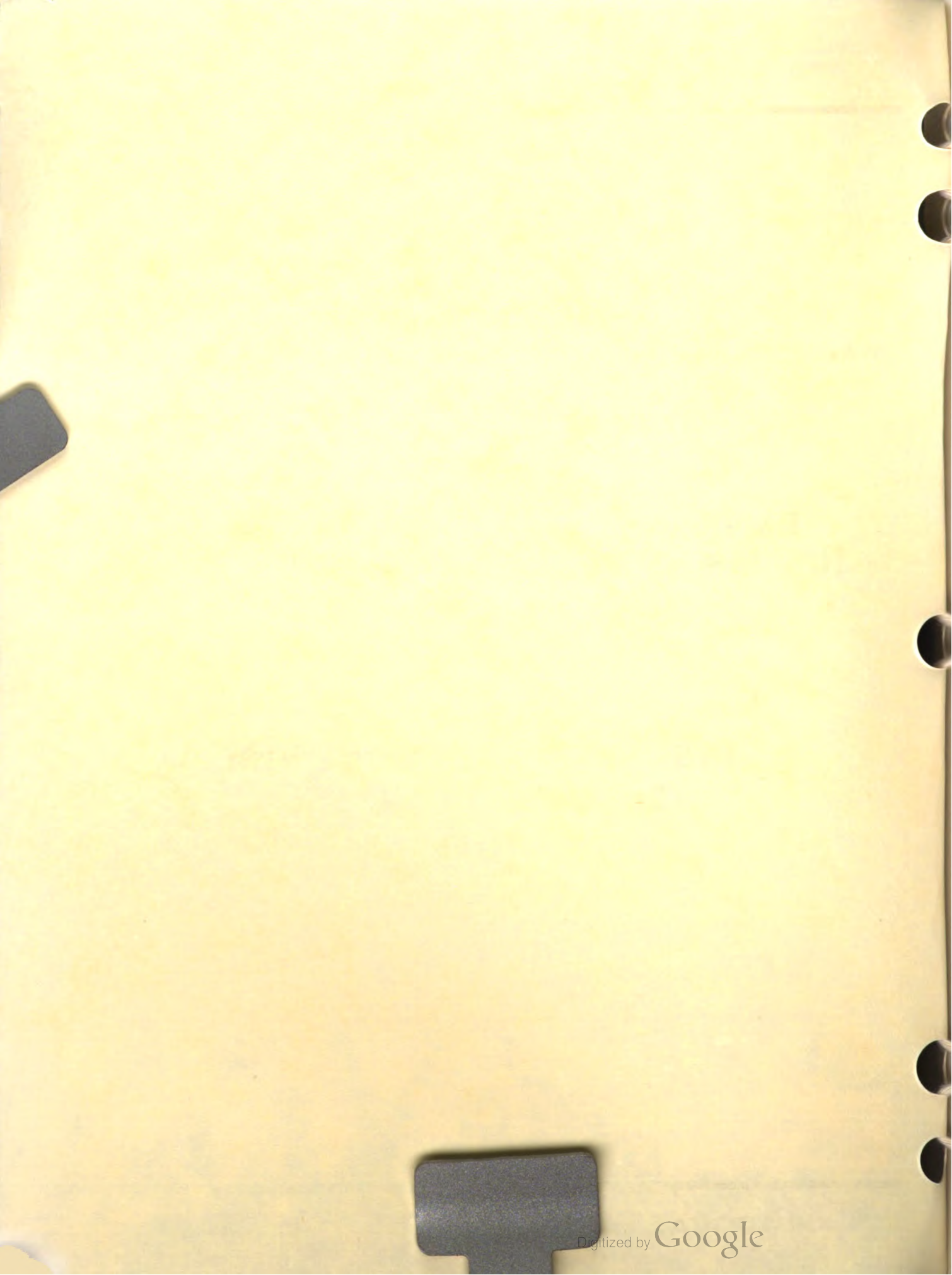

HEADQUARTERS
DEPARTMENT OF THE ARMY
WASHINGTON, D.C.

10 August 1983

ORGANIZATIONAL
MAINTENANCE REPAIR PARTS AND
SPECIAL TOOLS LIST
FOR
TANK, COMBAT, FULL TRACKED:
105-MM GUN, M60A1 RISE (PASSIVE)
(2350-01-059-1503)
HULL
105-MM GUN, M60A1 RISE
(2350-00-116-9765)
HULL

Current as of 10 December 1982

REPORTING ERRORS AND RECOMMENDING IMPROVEMENTS

You can help improve this manual. If you find any mistakes or if you know of a way to improve the procedures, please let us know. Mail your letter, DA Form 2028 (Recommended Changes to Publications and Blank Forms), or DA Form 2028-2 located in the back of this manual direct to: Commander, U.S. Army Tank Automotive Materiel Readiness Command, Attn: DRSTA-MBA, Warren, Michigan 48090. A reply will be furnished to you.

		Page	Illus Figure
SECTION I.	INTRODUCTION	1-1	
SECTION II.	REPAIR PARTS LIST	2-1	
GROUP			
01	ENGINE		
0100	POWERPLANT SUPPORTS AND GUIDES	2-3	1
	POWERPLANT MOUNTS AND BRACKETS	2-5	2
0106	CRANKSHAFT DAMPER, OIL FILTER HOUSING AND RELATED PARTS	2-7	3

This manual supercedes TM 9-2350-257-20P-1, dated 1 Dec 75 and all changes

TABLE OF CONTENTS

GROUP		Page	Illus Figure
0106	CRANKSHAFT DAMPER, OIL FILTER HOUSING AND RELATED PARTS	2-9	4
	CRANKSHAFT DAMPER, OIL FILTER HOUSING AND RELATED PARTS	2-11	5
	OIL GAGE ROD TUBE, OIL FILLER TUBE AND RELATED PARTS	2-13	6
	OIL PAN, COVER AND RELATED PARTS	2-15	7
	CYLINDER HEAD OIL DRAIN TUBES AND RELATED PARTS	2-17	8
	BREATHER TUBES, OIL SUPPLY HOSES, OIL COOLER VENT HOSES, AND RELATED PARTS	2-19	9
	OIL COOLER FRAMES, SHROUDS, AND RELATED PARTS	2-21	10
	OIL COOLERS, OIL COOLER SCREENS AND RELATED PARTS	2-23	11
	TRANSMISSION OIL COOLER RADIATOR TUBE ASSEMBLIES AND RELATED PARTS	2-24	12
0108	EXHAUST MANIFOLDS AND RELATED PARTS - LEFT BANK	2-27	13
	EXHAUST MANIFOLDS AND RELATED PARTS - RIGHT BANK	2-29	14
03	FUEL SYSTEM		
0302	FUEL INJECTOR NOZZLE, FUEL RETURN HOSES, AND RELATED PARTS	2-31	15
	FUEL PUMP, FUEL BACK FLOW VALVE AND RELATED PARTS	2-33	16
	LEFT FUEL TANK ELECTRIC FUEL PUMP AND RELATED PARTS	2-35	17
	RIGHT FUEL TANK ELECTRIC FUEL PUMP AND RELATED PARTS	2-37	18
	PERSONNEL HEATER FUEL PUMP ASSEMBLY	2-38	19
0304	AIR CLEANER INSTALLATION - ARMORED	2-41	20
	AIR CLEANER ASSEMBLY - ALUMINUM	2-43	21
	AIR CLEANER ASSEMBLY - ARMORED	2-45	22
0305	TURBOCHARGER, TIE ROD, BASE, AND RELATED PARTS	2-49	23
0306	RIGHT FUEL TANK FILLER	2-51	24
	LEFT FUEL TANK EMERGENCY FILLER	2-52	25
	LEFT FUEL TANK LIQUID QUANTITY TRANSMITTER, CONDENSATION OUTLET, AND RELATED PARTS	2-55	26
	RIGHT FUEL TANK LIQUID QUANTITY TRANSMITTER, CONDENSATION OUTLET, AND RELATED PARTS	2-57	27
	FUEL TANKS, CROSSOVER BUTTERFLY VALVE, BREATHER LINES, AND RELATED PARTS	2-59	28
	ENGINE FUEL SHUTOFF CABLE	2-61	29
	ENGINE FUEL SUPPLY LINES, SWING CHECK VALVE, AND RELATED PARTS	2-63	30
	ENGINE FUEL RETURN LINES, SELECTOR COCK, AND RELATED PARTS	2-65	31
0309	WATER SEPARATOR, PRIMARY, MANIFOLD HEATER FUEL FILTERS, AUTOMATIC DRAIN CONTROL, AND RELATED PARTS	2-67	32

TABLE OF CONTENTS

GROUP		Page	Illus Figure
0309	PRIMARY AND WATER SEPARATOR FUEL FILTER ASSEMBLIES	2-69	33
	FUEL PRIMER PUMP SUPPLY FILTER	2-70	34
0311	FUEL PRIMER PUMP,PRIMER LINES AND RELATED PARTS	2-73	35
	FUEL PRIMER PUMP ASSEMBLY	2-75	36
	MANIFOLD ASSEMBLY - LEFT BANK	2-77	37
	MANIFOLD ASSEMBLY - RIGHT BANK	2-79	38
	SMOKE GENERATOR SOLENOID VALVES LINES, WIRING HARNESS AND RELATED PARTS	2-81	39
	SMOKE GENERATOR FUEL SHUTOFF VALVE, FUEL HOSES, AND RELATED PARTS	2-82	40
0312	ACCELERATOR FOOT PEDAL, CONTROL RODS, AND RELATED PARTS	2-85	41
	ACCELERATOR CONTROL LINKAGE	2-87	42
04	EXHAUST SYSTEM		
0401	ENGINE EXHAUST PIPES, COVER ASSEMBLY, AND RELATED PARTS	2-89	43
05	COOLING SYSTEM		
0502	ENGINE SHROUDS	2-91	44
	TURBOCHARGER AND TRANSMISSION SHROUDS	2-93	45
	CYLINDER DEFLECTORS AND SHROUDS	2-95	46
	ENGINE SHROUD MOUNTING AND RELATED PARTS	2-97	47
	TRANSMISSION SHROUD AND RELATED PARTS	2-99	48
	TRANSMISSION SHROUD SUPPORTS AND RELATED PARTS	2-101	49
0505	ENGINE COOLING FANS, VANES, AND HOUSINGS	2-103	50
	ENGINE FAN DRIVE CLUTCH ASSEMBLY AND RELATED PARTS	2-105	51
06	ELECTRICAL SYSTEM		
0601	ENGINE GENERATOR, CRADLE, SUPPORT, AND RELATED PARTS	2-106	52
	GENERATOR OIL HOSES, AND RELATED PARTS	2-109	53
0602	ENGINE GENERATOR REGULATOR AND ENGINE ACCESSORY RELAY ASSEMBLY	2-111	54
0603	ENGINE STARTER, CRADLE, SUPPORT AND RELATED PARTS	2-113	55
0606	ENGINE FUEL INJECTION PUMP FUEL SHUTOFF ELECTRICAL LEAD	2-114	56
0607	MASTER CONTROL PANEL AND GAGE INSTRUMENT PANEL MOUNTING PARTS	2-117	57
	MASTER CONTROL PANEL	2-121	58
	MASTER CONTROL PANEL PERSONNEL HEATER INDICATOR LAMP ASSEMBLY	2-123	59
	INSTRUMENT PANEL CLUSTER ASSEMBLY	2-125	60
	INSTRUMENT PANEL WIRING HARNESS ASSEMBLY	2-127	61
0608	PANEL MOUNTING PLATES, HEADLIGHT STOWAGE AND INFRARED OR NIGHT VIEWER CONNECTOR STOWAGE	2-129	62

TABLE OF CONTENTS

GROUP		Page	Illus Figure
0608	MASTER RELAY AND HOUSING ASSEMBLY	2-130	63
	FIRE EXTINGUISHER RELAY, AIR CLEANER BLOWER MOTOR RELAY, CIRCUIT BREAKERS, AND RELATED PARTS	2-133	64
	BILGE PUMP RELAY ENCLOSURE ASSEMBLY	2-135	65
	INFRARED POWER SUPPLY ASSEMBLY	2-137	66
	HEADLIGHT BEAM SELECTOR SWITCH ASSEMBLY	2-138	67
0609	POWERPLANT WARNING LIGHT	2-139	68
	DOMELIGHT, RESISTOR, AND MOUNTING PARTS	2-141	69
	DOMELIGHT COMPONENTS	2-143	70
	RIGHT TAILLIGHT - STOPLIGHT ASSEMBLY	2-145	71
	LEFT TAILLIGHT - STOPLIGHT ASSEMBLY	2-147	72
	DUAL HEADLIGHT ASSEMBLY	2-149	73
0610	STARTER MODULE, OIL PRESSURE AND TEMPERATURE SWITCHES, TRANSMITTERS, AND RELATED PARTS	2-151	74
	TRANSMISSION ELECTRICAL SYSTEM COMPONENTS	2-153	75
0612	BATTERY BOX, BATTERIES, TERMINALS, AND BATTERY CABLES	2-155	76
0613	ENGINE WIRING HARNESS BRACKETS AND CLAMPS	2-157	77
	ENGINE WIRING HARNESS BRACKETS AND CLAMPS	2-159	78
	ENGINE WIRING HARNESS BRACKETS AND CLAMPS	2-161	79
	ENGINE WIRING HARNESS CONNECTOR AND TERMINALS	2-163	80
	ENGINE WIRING HARNESS	2-167	81
	BATTERY SLAVE CABLE ASSEMBLY	2-169	82
	DRIVER'S INTERPHONE SLIPRING CABLE ASSEMBLY	2-171	83
	FRONT ACCESSORY WIRING HARNESS ASSEMBLY	2-173	84
	FRONT MASTER HARNESS ASSEMBLY	2-175	85
	HEATER CONTROL WIRING HARNESS ASSEMBLY	2-177	86
	FRONT INTERPHONE CABLE ASSEMBLY	2-179	87
	HULL POWER WIRING HARNESS ASSEMBLY	2-181	88
	SMOKE GENERATOR SWITCH WIRING HARNESS ASSEMBLY	2-183	89
	FRONT HARNESS CLAMPS AND MOUNTING PARTS	2-187	90
	REAR HARNESS CLAMPS AND MOUNTING PARTS	2-191	91
	REAR INTERPHONE CABLE, ENGINE GROUND LEAD AND RELATED PARTS	2-193	92
	REAR ACCESSORIES HARNESS ASSEMBLY	2-195	93
	STARTER WIRING HARNESSES AND RELATED PARTS	2-197	94
	TRANSMISSION WIRING HARNESS CONNECTORS AND TERMINALS	2-199	95
	TRANSMISSION WIRING HARNESS	2-201	96
	GENERATOR ELECTRICAL LEADS AND RELATED PARTS	2-203	97
	ENGINE ACCESSORY CONTROL HARNESS ASSEMBLY	2-204	98
	STARTER FEED HARNESS ASSEMBLY	2-207	99
	BULKHEAD TO ENGINE RIGHT DISCONNECT LEAD ASSEMBLY	2-208	100
	REAR INTERPHONE CABLE ASSEMBLY	2-211	101
0615	FUEL TANK RADIO INTERFERENCE SUPPRESSION CAPACITOR AND RELATED PARTS	2-213	102

TABLE OF CONTENTS

GROUP		Page	Illus Figure
07	TRANSMISSION		
0705	SHIFTING CONTROL AND RELATED PARTS	2-215	103
	SHIFTING CONTROL LINKAGE AND RELATED PARTS - DRIVER'S COMPARTMENT	2-217	104
	SHIFTING CONTROLS AND RELATED PARTS - BULKHEAD	2-219	105
	SHIFTING CONTROLS AND RELATED PARTS - ENGINE COMPARTMENT	2-221	106
0710	TRANSMISSION ASSEMBLY DRAIN PLUG	2-223	107
0714	TRANSMISSION ASSEMBLY LOW AND REVERSE ADJUSTMENT PARTS	2-224	108
0721	TRANSMISSION ASSEMBLY CONTROL VALVE BODY TESTING HOLE PLUG	2-227	109
	TRANSMISSION ASSEMBLY OIL FLUID PARTS	2-229	110
	TRANSMISSION ASSEMBLY BRAKE ADJUSTMENT PARTS	2-231	111
	TRANSMISSION OIL BREATHER TUBE	2-232	112
08	TRANSFER AND FINAL DRIVE ASSEMBLIES		
0801	FINAL DRIVE ASSEMBLY AND RELATED PARTS	2-235	113
09	PROPELLER AND PROPELLER SHAFTS		
0900	FINAL DRIVE COUPLING ASSEMBLY AND RELATED PARTS	2-237	114
12	BRAKES		
1204	MASTER CYLINDER BRAKE PEDAL, LINKAGE, PRESSURE GAGE AND RELATED PARTS	2-239	115
	MASTER CYLINDER ASSEMBLY	2-241	116
	HYDRAULIC BRAKE TUBE ASSEMBLIES, PRESSURE STOPLIGHT SWITCH AND RELATED PARTS	2-243	117
	SLAVE CYLINDER ASSEMBLY	2-245	118
1206	ENGINE COMPARTMENT BRAKE LEVER HOUSING AND RELATED PARTS	2-247	119
	GROUP 1206 ENGINE COMPARTMENT PARKING BRAKE LEVER, CONTROL CABLES AND RELATED PARTS	2-249	120
	PARKING BRAKE CONTROL AND RELATED PARTS	2-251	121
13	WHEELS AND TRACKS		
1301	LEFT AND RIGHT NO. 1 HUB AND ARM ASSEMBLIES	2-253	122
	LEFT AND RIGHT NO. 2 AND NO. 6 HUB AND ARM ASSEMBLIES	2-255	123
	LEFT AND RIGHT NO. 3, 4 AND 5, HUB AND ARM ASSEMBLIES NO. 1 THROUGH NO. 6	2-257	124
	ROADWHEEL SUPPORT HOUSING, TORSION BAR AND RELATED PARTS	2-259	125

TABLE OF CONTENTS

GROUP		Page	Illus Figure
1302	LEFT NO. 1 TRACK SUPPORT ROLLER ASSEMBLY	2-261	126
	LEFT NO. 2 AND NO. 3, RIGHT NO. 1 THROUGH NO. 3, TRACK SUPPORT ROLLER ASSEMBLIES	2-263	127
1303	ROAD AND COMPENSATING IDLER WHEEL ASSEMBLY	2-264	128
	LEFT AND RIGHT TRACK ADJUSTING LINK AND RELATED PARTS	2-265	129
	LEFT AND RIGHT COMPENSATING IDLER HUB AND ARM ASSEMBLY	2-267	130
1304	LEFT AND RIGHT DRIVE SPROCKETS, HUB AND RELATED PARTS	2-268	131
1305	TRACK ASSEMBLY AND SHOE ASSEMBLY	2-271	132
14	STEERING		
1401	STEERING CONTROLS AND RELATED PARTS - DRIVER'S COMPARTMENT	2-273	133
	STEERING CONTROLS AND RELATED PARTS - FORWARD OF BULKHEAD	2-275	134
	STEERING CONTROLS AND RELATED PARTS - REARWARD OF BULKHEAD	2-277	135
	STEERING CONTROLS AND RELATED PARTS - ENGINE COMPARTMENT	2-279	136
15	FRAME, TOWING ATTACHMENTS AND DRAW BARS		
1503	PINTLE AND TOWING ATTACHMENTS	2-281	137
16	SPRINGS AND SHOCK ABSORBERS		
1601	VOLUTE SPRINGS AND RELATED PARTS	2-283	138
1604	DIRECT ACTION SHOCK ABSORBER AND RELATED PARTS	2-285	139
18	BODY AND HULL		
1801	INTAKE AIR GRILLE AND RELATED PARTS	2-287	140
	TOP DECK, EXHAUST DOORS AND RELATED PARTS	2-289	141
	ENGINE ACCESS AREA SEALS AND RELATED PARTS	2-291	142
	GUN TRAVEL LOCK AND RELATED PARTS	2-293	143
	HULL BODY COVERS AND HATCHES	2-295	144
	HULL-TURRET INFLATABLE SEAL, PUMP, RACE DRAIN AND RELATED PARTS	2-299	145
1802	FRONT FENDER AND RELATED PARTS	2-301	146
	FENDER SUPPORTS AND RELATED PARTS	2-303	147
	REAR FENDER AND RELATED PARTS	2-305	148
1803	DRIVER'S PERISCOPE HATCH COVER AND RELATED PARTS	2-307	149
	DRIVER'S HATCH COVER AND RELATED PARTS	2-309	150

TABLE OF CONTENTS

GROUP		Page	Illus Figure
1803	DRIVER'S HATCH COVER ASSEMBLY IR PERISCOPE	2-311	151
	DRIVER'S HATCH COVER ASSEMBLY	2-315	152
	DRIVER'S ESCAPE HATCH DOOR ASSEMBLY	2-319	153
1804	FRONT DRAIN VALVE AND RELATED PARTS	2-321	154
	REAR DRAIN VALVE AND LINKAGE	2-323	155
1806	PERSONNEL PROTECTION PADS, DRIVER'S SEAT MOUNTING AND RELATED PARTS	2-325	156
	DRIVER'S SEAT SIDE ADJUST AND TRIP ASSEMBLY	2-327	157
	DRIVER'S SEAT AND BACK ASSEMBLY	2-329	158
	SEAT ADJUSTING ASSEMBLY	2-331	159
1808	CENTER FENDER STOWAGE BOX AND RELATED PARTS	2-333	160
	REAR FENDER STOWAGE BOX AND RELATED PARTS	2-335	161
	STRAPS AND SIGNS	2-337	162
	EXTERNAL HANDSET BOX ASSEMBLY AND RELATED PARTS	2-339	163
	DRIVER'S PERISCOPE BOX ASSEMBLY, ODDMENT BOX AND RELATED PARTS	2-341	164
	LEFT 105-MM AMMUNITION RACK AND RELATED PARTS	2-343	165
	RIGHT 105-MM AMMUNITION RACK AND RELATED PARTS	2-345	166
22	BODY AND HULL ACCESSORY ITEMS		
2202	PERSONNEL HEATER AIR DUCT HOSE, INNER EXHAUST PIPE, OUTER EXHAUST TUBE AND RELATED PARTS	2-347	167
	PERSONNEL HEATER MOUNTING, FUEL PUMP MOUNTING AND RELATED PARTS	2-349	168
	PERSONNEL HEATER ASSEMBLY	2-351	169
2205	BILGE PUMP ASSEMBLY AND RELATED PARTS	2-353	170
47	GAGES (NON ELECTRICAL) WEIGHING AND MEASURING DEVICES		
4701	SPEEDOMETER, TACHOMETER, DRIVE COMPONENT AND RELATED PARTS	2-355	171
76	FIRE FIGHTING EQUIPMENT COMPONENTS		
7639	EXTERIOR - INTERIOR DISCHARGE RELEASE CONTROL ASSEMBLIES	2-357	172
	INTERIOR RELEASE MECHANISM	2-359	173
	FIRST-SHOT CYLINDER AND CONTROL VALVE	2-361	174
	SECOND-SHOT CYLINDERS AND CONTROL VALVES	2-363	175
	DISCHARGE TUBE AND MANIFOLD	2-365	176
	FIRE EXTINGUISHER TUBE AND RELATED PARTS	2-367	177
91	CHEMICAL, BIOLOGICAL AND RADIOLOGICAL (CBR) EQUIPMENT		
9111	GAS PARTICULATE PRECLEANER, FILTER, INLET HOSES AND RELATED PARTS	2-369	178
	DRIVER'S GAS PARTICULATE AIR HEATER, FILTER OUTLET HOSES AND RELATED PARTS	2-371	179
	DRIVER'S GAS PARTICULATE AIR HEATER ORIFICE CONNECTOR AND RELATED PARTS	2-373	180

TABLE OF CONTENTS

GROUP		Page	Illus Figure
95	GENERAL USE STANDARDIZED PARTS		
9501	BULK MATERIALS	2-375	BULK
SECTION III.	SPECIAL TOOLS LIST	Page	Illus
26	TOOLS AND TEST EQUIPMENT		
2604	SPECIAL TOOLS	3-7	181
SECTION IV.	NATIONAL STOCK NUMBER AND PART NUMBER INDEX	4-1	

**ORGANIZATIONAL MAINTENANCE
REPAIR PARTS AND SPECIAL TOOLS LIST**

SECTION I. INTRODUCTION

1. Scope.

This manual lists and authorizes spares and repair parts; special tools; special test, measurement, and diagnostic equipment (TMDE); and other special support equipment required for performance organizational maintenance of the M60A1 (RISE) tank hull. It authorizes the requisitioning, issue, and disposition of spares, repair parts and special tools as indicated by the Source, Maintenance and Recoverability (SMR) codes.

2. General.

This Repair Parts and Special Tools List is divided into the following sections:

a. Section II. Repair Parts List. A list of spares and repair parts authorized by this RPSTL for use in the performance of maintenance. The list also includes parts which must be removed for replacement of the authorized parts. Parts lists are composed of functional groups in ascending alphanumeric sequence, with the parts in each group listed in ascending figure and item number sequence. Bulk materials are listed in NSN sequence.

b. Section III. Special Tools List. A list of special tools, special TMDE, and other special support equipment authorized by this RPSTL for the performance of maintenance.

c. Section IV. National Stock Number and Part Number Index. A list, in National item identification number (NIIN) sequence, of all National stock numbers (NSN) appearing in the listings, followed by a list in alphanumeric sequence of all part numbers appearing in the listings. National stock numbers and part numbers are cross-referenced to each illustration figure and item number appearance.

3. Explanation of Columns.

a. Illustration (Column (1)). This column is divided as follows:

(1) ((a) FIG NO.) Figure Number. Indicates the figure number illustrating an exploded view of a functional group.

(2) ((b) ITEM NO.) Indicates the number used to identify items called out in the illustration.

b. **SMR CODE (Column (2)).** The Source, Maintenance, and Recoverability (SMR) code is a 5-position code containing supply/requisitioning information, maintenance category authorization criteria, and disposition instructions, as shown in the following breakout:

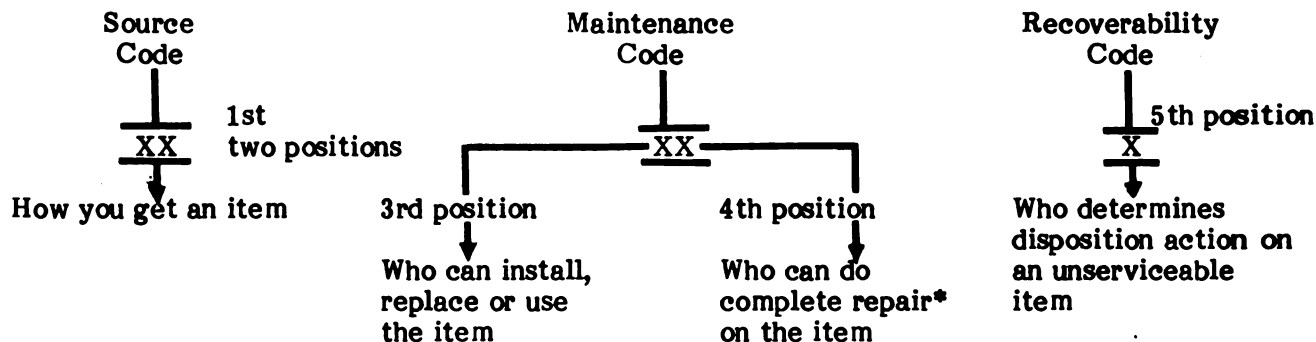

*Complete Repair: Maintenance capacity, capability, and authority to perform all the corrective maintenance tasks of the "Repair" function in a use/user environment in order to restore serviceability to a failed item.

(1) **Source Code.** The source code tells you how you can get an item needed for maintenance, repair, or overhaul of an end item/equipment. Source codes are always the first two positions of the SMR code. Explanations of source codes follow:

Code	Explanation
PA PB PC PD PE PF PG	Stocked items; use the applicable NSN to request/requisition items with these source codes. They are authorized to the category indicated by the code entered in the 3rd position of the SMR code.
KD KF KB	Items with these codes are not to be requested/requisitioned individually. They are part of a kit which is authorized to the maintenance category indicated in the 3rd position of the SMR code. The complete kit must be requisitioned and applied.
MO - (Made at org Category) MF - (Made at DS Category) MH - (Made at GS Category) MD - (Made at Depot)	Items with these codes are not to be requested/requisitioned individually. They must be made from bulk material which is identified by NSN in the Description column and listed in the Bulk Material group in the repair parts list in this manual. If the item is authorized to you by the 3rd position code of the SMR code, but the source code indicates it is made at a higher category, order the item from the higher category of maintenance.

Code	Explanation
AO - (Assembled by org Category)	Items with these codes are not to be requested/requisitioned individually. The parts that make up the assembled item must be requisitioned or fabricated and assembled at the category of maintenance indicated by the source code. If the 3rd position code of the SMR code authorizes you to replace the item, but the source code indicates the item is assembled at a higher category, order the item from the higher category of maintenance.
AF - (Assembled by DS Category)	
AH - (Assembled by GS Category)	
AD - (Assembled by Depot)	
XA -	Do not requisition an "XA"-coded item. Order its next higher assembly. (Also, refer to the NOTE below.)
XB -	If an "XB" item is not available from salvage, order it using the FSCM and part number given.
XC -	Installation drawing, diagram, instruction sheet, field service drawing, that is identified by manufacturer's part number.
XD -	Item is not stocked. Order an "XD"-coded item through normal supply channels using the FSCM and part number given, if no NSN is available.

NOTE: Cannibalization or controlled exchange, when authorized, may be used as a source of supply for items with the above source codes, except for those source coded "XA" or those aircraft support items restricted by requirements of AR 700-42.

(2) Maintenance Code. Maintenance codes tell you the category(s) of maintenance authorized to USE and REPAIR support items. The maintenance codes are entered in the third and fourth positions of the SMR code as follows:

(a) The maintenance code entered in the third position tells you the lowest maintenance category authorized to remove, replace, and use an item. The maintenance code entered in the third position will indicate authorization to one of the following categories of maintenance.

Code	Application/Explanation
C	-Crew or operator maintenance done within organizational or aviation unit maintenance.
O	-Organizational or aviation unit category can remove, replace, and use the item.
F	-Direct support or aviation intermediate category can remove, replace, and use the item.
H	-General support category can remove, replace, and use the item.

Code	Application/Explanation
L	-Specialized repair activity can remove, replace, and use the item.
D	-Depot category can remove, replace, and use the item.

(b) The maintenance code entered in the fourth position tells you whether or not the item is to be repaired and identifies the lowest maintenance category with the capability to do complete repair (i.e., perform all authorized repair functions). (NOTE: Some limited repair may be done on the item at a lower category of maintenance, if authorized by the Maintenance Allocation Chart (MAC) and SMR codes.) This position will contain one of the following maintenance codes.

Code	Application/Explanation
O	-Organizational or aviation unit is the lowest category that can do complete repair of the item.
F	-Direct support or aviation intermediate is the lowest category that can do complete repair of the item.
H	-General support is the lowest category that can do complete repair of the item.
L	-Specialized repair activity (designate the specialized repair activity) is the lowest category that can do complete repair of the item.
D	-Depot is the lowest category that can do complete repair of the item.
Z	-Nonreparable. No repair is authorized.
B	-No repair is authorized. (No parts or special tools are authorized for the maintenance of a "B" coded item.) However, the item may be reconditioned by adjusting, lubricating, etc., at the user level.

(3) Recoverability Code. Recoverability codes are assigned to items to indicate the disposition action on unserviceable items. The recoverability code is entered in the fifth position of the SMR Code as follows:

Recoverability Codes	Definition
Z	-Nonreparable item. When unserviceable, condemn and dispose of the item at the category of maintenance shown in 3rd position of SMR Code.
O	-Reparable item. When economically reparable, condemn and dispose of the item at organizational or aviation unit category.
F	-Reparable item. When uneconomically reparable, condemn and dispose of the item at the direct support or aviation intermediate category.

Recoverability**Codes****Definition**

- H -Reparable item. When uneconomically reparable, condemn and dispose of the item at the general support category.
- D -Reparable item. When beyond lower category repair capability, return to depot. Condemnation and disposal of item not authorized below depot category.
- L -Reparable item. Condemnation and disposal not authorized below specialized repair activity.
- A -Item requires special handling or condemnation procedures because of specific reasons (i.e., precious metal content, high dollar value, critical material, or hazardous material). Refer to appropriate manuals/directives for specific instructions.

c. National Stock Number (Column (3)). Lists the National stock number (NSN) assigned to the item. Use the NSN for requests/requisitions.

d. FSCM (Column (4)). The Federal Supply Code for Manufacturer (FSCM) is a 5-digit numeric code which is used to identify the manufacturer, distributor, or Government agency, etc., that supplies the item.

e. Part Number (Column (5)). Indicates the primary number used by the manufacturer (individual, company, firm, corporation, or Government activity), which controls the design and characteristics of the item by means of its engineering drawings, specifications standards, and inspection requirements to identify an item or range of items.

NOTE: When you use an NSN to requisition an item, the item you receive may have a different part number from the part ordered, but go ahead and use or furnish it as the replacement part.

f. Description (Column (6)). This column includes the following information:

(1) The Federal item name and, when required, a minimum description to identify the item.

(2) Not applicable.

(3) Items that are included in kits and sets are listed below the name of the kit or set.

(4) Spare/repair parts that make up an assembled item are listed immediately following the assembled item line entry.

(5) NSNs for bulk materials are referenced in the description column in the line item entry for the item to be manufactured/fabricated.

(6) Not applicable

(7) The USABLE ON CODE, when applicable (see paragraph 4, Special Information).

(8) In the Special Tools List section, the basis of issue (B0I) appears as the last line(s) in the entry for each special tool, special TMDE, and other special support equipment. When density of equipments supported exceeds density spread indicated in the basis of issue, the total authorization is increased proportionately.

g. U/M (Column (7)). The Unit of Measure (U/M) indicates the measure (e.g., foot, gallon, pound) or count (e.g., each, dozen, gross) of a listed item. A two-character alpha code (e.g., FT, GL, LB, EA, DZ, GR) appears in this column to indicate the measure or count. If the U/M code appearing in this column differs from the Unit of Issue (U/I) code listed in the Army Master Data File (AMDF), request the lowest U/I that will satisfy your needs.

h. QTY INC IN UNIT (Column (8)). The Quantity Incorporated in Unit (QTY INC IN UNIT) indicates the quantity of the item used in the breakout shown on the illustration figure, which is prepared for a functional group, subfunctional group, or an assembly. A "V" appearing in this column in lieu of a quantity indicates that no specific quantity is applicable (e.g., shims, spacers).

4. Special Information.

a. The "USABLE ON CODE" title appears in the lower right corner of column (6), Description. Usable on codes are shown in the right-hand margin of the description column. Uncoded items are applicable to all models. Identification of the usable on codes used in this publication are:

<u>Code</u>	<u>Used On</u>
V46	M60A1 RISE (PASSIVE)
C31	M60A1 RISE

b. Bulk materials required to manufacture items are listed in the Bulk Material Group of this manual. NSNs for bulk materials are also referenced in the description column of the line item entry for the item to be manufactured/fabricated. Detailed manufacturing instructions for items source coded to be manufactured or fabricated are found in TM9-2350-257-20-1.

c. Detailed assembly instructions for items source coded to be assembled from component spare/repair parts are found in TM9-2350-257-20-1. Items that make up the assembly are listed immediately following the assembled item entry.

d. Line item entries for repair parts kits and sets appear as the last entries in the repair parts listing for the figure in which their parts are listed as repair parts.

e. Items which have the word BULK in the figure number column will have an index number shown in the item number column. This index number is furnished for use as a cross-reference between the National Stock Number/Part Number Index and the bulk material list in Section II.

f. The following publications pertain to M60A1 (RISE) tank hull and its components.

Publication and Short Title

- TM3-4240-280-10 - Operators, Organizational Maintenance Manual: Mask Chemical-Biological, Tank, M25A1 and Accessories
- TM9-1005-231-10 - Operators Manual for Machine Gun, Caliber .50, M85
- TM9-1005-233-10 - Operators Manual for Machine Gun, M219 (NSN 1005-00-077-2354)
- TM9-1005-372-10 - Operators, Organizational Maintenance Manual for Binoculars M3 (NSN 1240-00-670-2491), M7 (NSN 1240-00-670-2500), M13 (NSN 1240-00-670-2508), M15A1 (NSN 6650-00-530-0973), M13A1 (NSN 1240-00-530-0959), M16 (NSN 6650-00-670-2514), and M17A1 (NSN 6650-00-530-0974)
- LO 9-2350-257-12 - Lubrication Order for Tank, Combat, Full-Tracked; 105-MM Gun, M60A1 (RISE)
- TM9-2350-257-10 - Operators Manual, Operators Controls and PMCS for Tank, Combat, Full-Tracked; 105-MM Gun, M60A1 (RISE)
- TM9-2350-257-20-1 - Operators and Organizational Preventive Maintenance Manual for Tank, Combat, Full-Tracked; 105-MM, M60A1 (RISE)
- TM9-6140-200-14 - Operators Maintenance Manual for Lead Acid Storage Batteries
- TM11-5820-401-10-1 - Operators and Organizational Maintenance Manual for Radio Sets AN/VRC 12 and AN/VRC 43 thru 49
- TM11-5820-401-12 - Operators and Organizational Maintenance Manual (Including Repair Parts and Special Tools List): Radio Sets AN/VRC 12 and AN/VRC 43 thru 49, AN/VRC 54, and AN/VRC 55; Mounts 1029/VRC and 1898/VRC; Antenna AT-912/VRC and Control Frequency Selector C-2742/VRC, Control Radio Set C-2299/VRC
- TM11-5820-498-12 - Operators and Organizational Maintenance Manual (Including Repair Parts and Special Tools List): Radio Sets AN/VRC 53, AN/GRC 125 and Amplifier-Power.
- TM11-5820-498-12-1 - Operators and Organizational Maintenance Manual for Searchlight Set, Infrared AN/VSS-3A
- TM11-5855-239-10 - Operators and Organizational Maintenance Manual for Metascope AN/PAS-6
- TM11-6230-219-12 - Operators and Organizational Maintenance Manual (Including Repair Parts and Special Tools List): Searchlights, Visible Light-Infrared AN/GSS-14B, AN/GSS-18, AN/GSS-18A, AN/GSS-18B, AN/VSS-1, AN/VSS-1B, AN/VSS-1C, AN/VSS-1D, AN/VSS-1E, and Searchlight Sets Infrared AN/VSS-2 and AN/VSS-2A

g. The illustrations in this manual are identical to those published in TM 9-2350-257-34P-1. Only those parts coded "C" or "O" in the third position of SMR Code are listed in the tabular listing; therefore, there may be a break in the item number sequence. Only illustrations containing organizational or aviation unit authorized items appear in this manual.

5. How to Locate Repair Parts.

a. When National Stock Number or Part Number is Not Known:

(1) First. Using the table of contents, determine the functional group or subfunctional group to which the item belongs. This is necessary since figures are prepared for functional groups and subfunctional groups, and listings are divided into the same groups.

(2) Second. Find the figure covering the functional group or subfunctional group to which the item belongs.

(3) Third. Identify the item on the figure and note the item number of the item.

(4) Fourth. Refer to the Repair Parts List for the figure to find the line item entry for the item number noted on the figure.

b. When National Stock Number or Part Number is Known:

(1) First. Using the Index of National Stock Numbers and Part Numbers, find the pertinent National stock number or part number. The NSN index is in National Item Identification Number (NIIN)* sequence. The part numbers in the Part Number index are listed in ascending alphanumeric sequence. Both indexes cross-reference you to the illustration figure and item number of the item you are looking for.

*The NIIN consists of the last 9 digits of the NSN (i.e., $\frac{5305-01-674-1467}{\text{NIIN}}$)

(2) Second. After finding the figure and item number, verify that the item is the one you are looking for, then locate the item number in the repair parts list for the figure.

6. Abbreviations.

Not applicable.

**SECTION II
REPAIR PARTS**

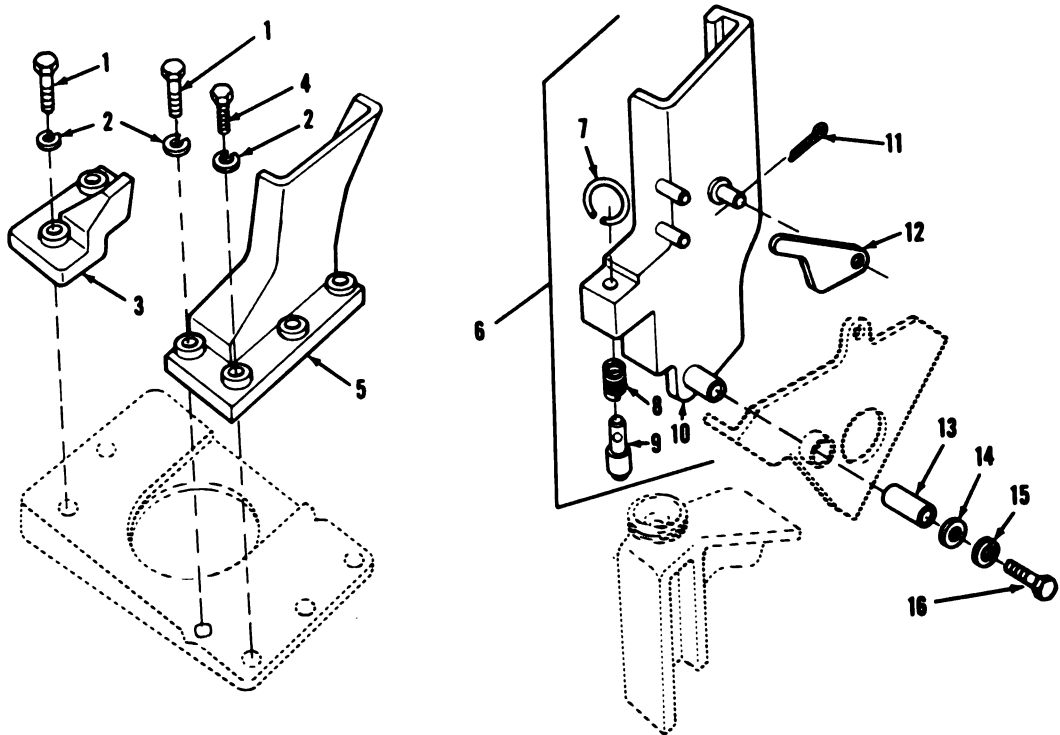

TA076962

FIGURE 1. POWERPLANT SUPPORTS AND GUIDES.

(1) ILLUS- TRATION		(2)	(3)	(4)	(5)	(6)		(7)	(8)
(a) FIG. NO.	(b) ITEM NO.	SMR CODE	NATIONAL STOCK NUMBER	FSCM	PART NUMBER	DESCRIPTION	USABLE ON CODE	U/M	QTY INC IN UNIT
						GROUP 01 ENGINE			
						GROUP 0100 POWERPLANT SUPPORTS AND GUIDES			
1	1	PAOZZ	5305-00-727-2283	96906	MS90727-162	SCREW,CAP,HEXAGON H.....		EA	6
1	2	PAOZZ	5310-00-820-6653	80045	23MS35338-50	WASHER, LOCK.....		EA	12
1	3	PBOZZ	2805-00-857-2771	19207	10863827	SUPPORT,ENGINE,FRON ,LEFT INNER.....		EA	1
1	3	PBOZZ	2805-00-857-2772	19207	10863828	SUPPORT,ENGINE,FRON ,RIGHT INNER.....		EA	1
1	4	PAOZZ	5305-00-726-2544	96906	MS90727-161	SCREW,CAP,HEXAGON H.....		EA	6
1	5	PBOZZ	2510-00-445-8866	19207	10893844	GUIDE,MOUNT ENGINE ,LEFT FRONT.....		EA	1
1	5	PBOZZ	2990-00-226-2658	19207	10893845	GUIDE,ENGINE MOUNT ,RIGHT FRONT.....		EA	1
1	6	PAO00	2510-00-204-9911	19207	11645840-1	GUIDE,POWER PLANT,L ,LEFT REAR.....		EA	1
1	6	PAO00	8145-00-108-6203	19207	11645840-2	GUIDE ASSEMBLY,POWE ,RIGHT REAR.....		EA	1
1	7	PAOZZ	5365-00-159-3981	19207	8744683	.RING,CONNECTING,ROU.....		EA	2
1	8	PAOZZ	5360-00-506-1360	19207	8744687	.SPRING,HELICAL,COMP.....		EA	2
1	9	PAOZZ	5315-00-933-7480	19207	8744690	.PIN,SHOULDER,HEADLE.....		EA	2
1	10	XAOZZ		19207	8762760	.MOUNT ,LEFT REAR.....		EA	1
1	10	XAOZZ		19207	8762761	.MOUNT ,RIGHT REAR.....		EA	1
1	11	PAOZZ	5315-00-017-9252	96906	MS24665-136	PIN,COTTER.....		EA	2
1	12	PAOZZ	2510-00-021-2403	19207	10911147	LATCH,POWER PLANT M.....		EA	2
1	13	PAOZZ	3120-00-661-8500	19207	5160090	BEARING,SLEEVE.....		EA	2
1	14	PAOZZ	5310-00-187-9911	19207	11645835	WASHER,FLAT.....		EA	2
1	15	PAOZZ	5310-00-637-9541	96906	MS35338-46	WASHER, LOCK.....		EA	2
1	16	PAOZZ	5305-00-269-3234	96906	MS90727-58	SCREW,CAP,HEXAGON H.....		EA	2

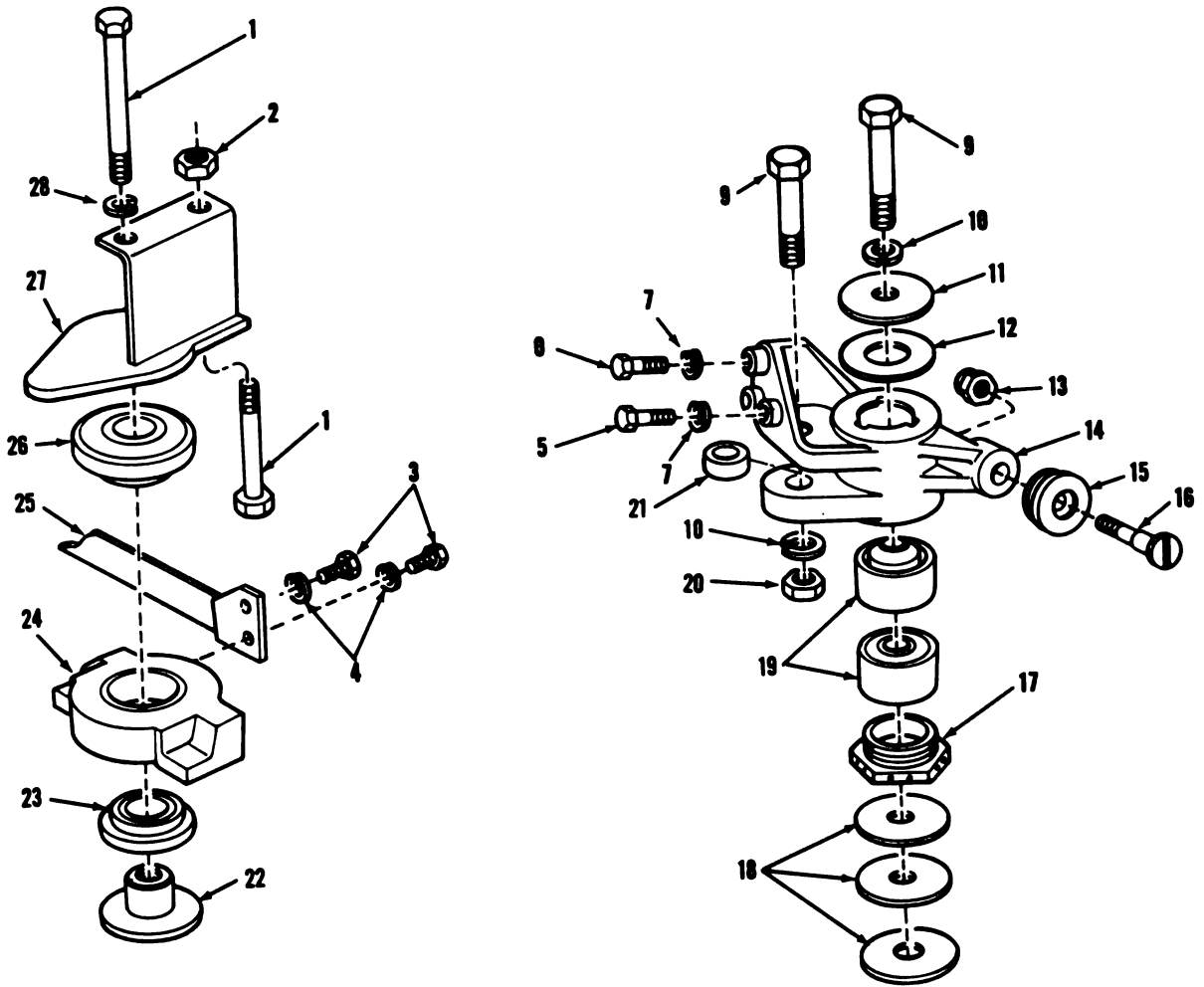

TA076963

FIGURE 2. POWERPLANT MOUNTS AND BRACKETS.

(1) ILLUS- TRATION		(2)	(3)	(4)	(5)	(6)	(7)	(8)
(a) FIG. NO.	(b) ITEM NO.	SMR CODE	NATIONAL STOCK NUMBER	FSCM	PART NUMBER	DESCRIPTION	USABLE ON CODE	QTY INC IN UNIT
						GROUP 0100 POWERPLANT MOUNTS AND BRACKETS		
2	1	PAOZZ	5306-00-678-4262	19207	10863824	BOLT, MACHINE.....		
2	2	PAOZZ	5310-00-832-9719	96906	MS51922-61	NUT, SELF-LOCKING, HE.....	EA	4
2	3	PAOZZ	5306-00-050-1238	96906	MS90727-32	BOLT, MACHINE.....	EA	2
2	4	PAOZZ	5310-00-407-9566	96906	MS35338-45	WASHER, LOCK.....	EA	4
2	5	PAOZZ	5305-00-719-5209	96906	MS90727-110	SCREW, CAP, HEXAGON H.....	EA	4
2	6	PAOZZ	5305-00-725-0154	96906	MS90727-112	SCREW, CAP, HEXAGON H.....	EA	2
2	7	PAOZZ	5310-00-584-5272	96906	MS35338-48	WASHER, LOCK.....	EA	4
2	8	PAOZZ	5305-00-022-3870	96906	MS90727-240	SCREW, CAP, HEXAGON H.....	EA	6
2	9	PAOZZ	5306-00-679-4569	19207	8762751	BOLT, MACHINE.....	EA	2
2	10	PAOZZ	5310-00-584-7889	96906	MS35338-53	WASHER, LOCK.....	EA	2
2	11	PAOZZ	5310-00-679-4993	19207	7027644	WASHER, SHOULDERS A.....	EA	4
2	12	PAOZZ	5310-00-854-6929	19207	8721922	WASHER, FLAT.....	EA	2
2	13	PAOZZ	5310-00-225-6409	96906	MS51922-68	NUT, SELF-LOCKING, HE.....	EA	2
2	14	PAOZZ	2590-00-937-2488	19207	10934034-1	BRACKET, TRANSMISSIO ,LEFT.....	EA	2
2	14	PAOZZ	2520-00-937-2489	19207	10934034-2	BRACKET, TRANSMISSIO ,RIGHT.....	EA	1
2	15	PAOZZ	3120-00-506-1359	19207	8744681	ROLLER, LINEAR-ROTAR.....	EA	1
2	16	PAOZZ	5305-00-506-1364	19207	8744685	SCREW, SHOULDER.....	EA	2
2	17	PAOZZ	5365-00-679-4557	19207	7027645	BUSHING, MACHINE THR.....	EA	2
2	18	PAOZZ	5310-00-790-0186	19207	10951582	WASHER, SPRING TENS.....	EA	2
2	19	PAOZZ	5340-00-678-5389	19207	10870335	MOUNT, RESILIENT.....	EA	6
2	20	PAOZZ	5310-00-762-6239	96906	MS51968-29	NUT, PLAIN, HEXAGON.....	EA	4
2	21	PAOZZ	2520-00-938-1627	19207	7970891	SPACER, TRANSMISSIO.....	EA	2
2	22	PAOZZ	3120-00-678-4232	19207	10863829	BUSHING, SLEEVE.....	EA	2
2	23	PAOZZ	5340-00-678-4764	19207	10870010	MOUNT, RESILIENT.....	EA	2
2	24	PAOZZ	2815-00-837-8909	19207	10863831	MOUNTING, FRONT ENGI ,LEFT.....	EA	2
2	24	PAOZZ	2815-00-837-8912	19207	10863830	MOUNTING, FRONT ENGI ,RIGHT.....	EA	1
2	25	PAOZZ	2815-00-936-5321	19207	10863819	BRACKET ASSEMBLY, FR.....	EA	1
2	26	PAOZZ	5340-00-678-4765	19207	10870011	MOUNT, RESILIENT.....	EA	1
2	27	PAOZZ	2815-00-837-8905	19207	10863825	BRACKET ASSEMBLY FR ,LEFT.....	EA	2
2	27	PAOZZ	2510-00-621-1429	19207	10863826	BRACKET, MOUNTING ,RIGHT.....	EA	1
2	28	PAOZZ	5310-00-584-7888	96906	MS35338-51	WASHER, LOCK.....	EA	2

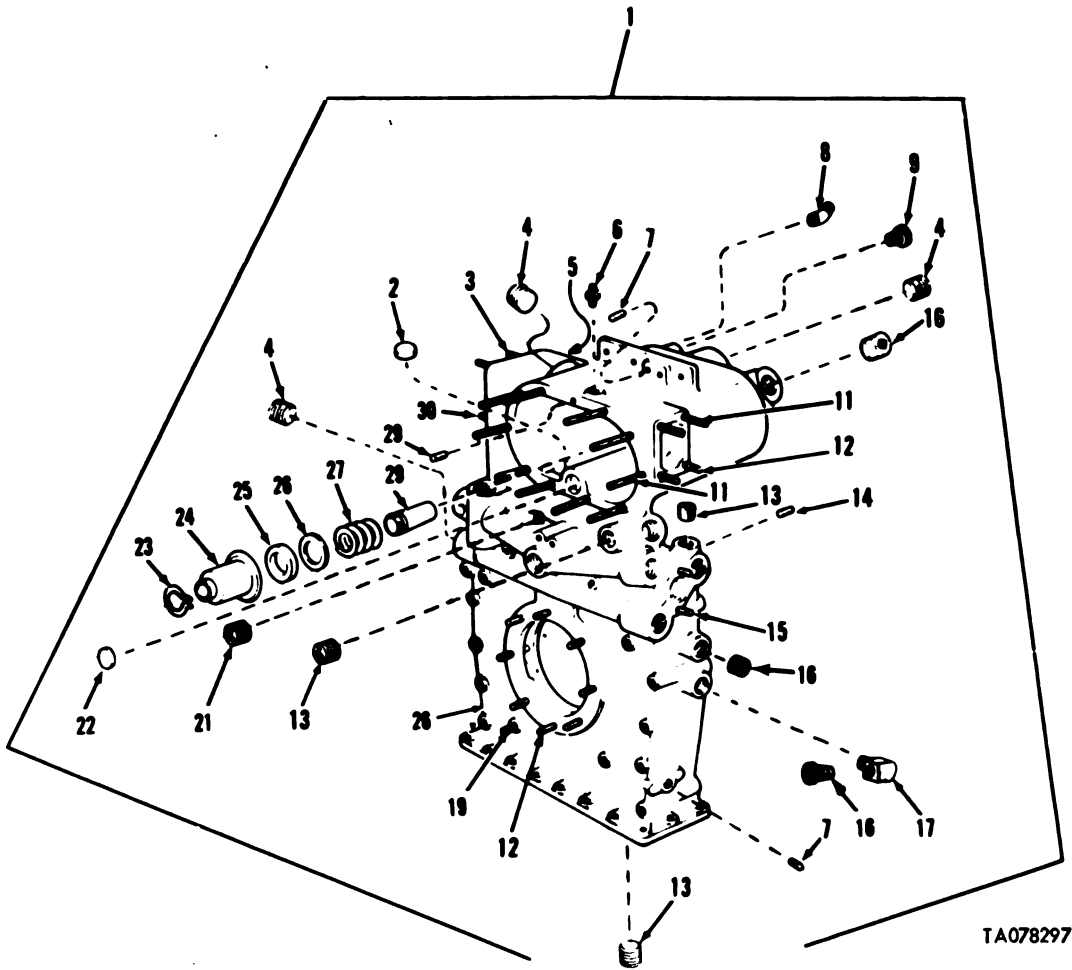

TA078297

FIGURE 3. CRANKSHAFT DAMPER, OIL FILTER HOUSING, AND RELATED PARTS (FIGURE 1 OF 3).

(1) ILLUS- TRATION		(2)	(3)	(4)	(5)	(6)	(7)	(8)
(a) FIG. NO.	(b) ITEM NO.	SMR CODE	NATIONAL STOCK NUMBER	FSCM	PART NUMBER	DESCRIPTION	USABLE ON CODE	QTY INC IN UNIT
						GROUP 0106 CRANKSHAFT DAMPER, OIL FILTER HOUSING AND RELATED PARTS (FIGURE 1 OF 3)		
3	5	PAOZZ	5307-00-776-7804	19207	7767804	STUD,PLAIN 0.003 OVERSIZE		EA 2
3	5	PAOZZ	5307-00-776-7805	19207	7767805	STUD,PLAIN 0.007 OVERSIZE		EA 2
3	8	PAOZZ	4730-00-122-0526	96906	MS20823-10J	ELBOW,PIPE TO TUBE.....		EA 1
3	9	PAOZZ	4730-00-202-6692	03092	X2221	BUSHING,PIPE.....		EA 1
3	11	PAOZZ	5307-00-866-6736	19207	8666736	STUD,PLAIN		EA 12
3	16	PFOZZ	4730-00-448-9896	19207	11684133	BUSHING,PIPE.....		EA 1
3	17	PAOZZ	4730-00-730-7368	21450	444044	ELBOW,PIPE.....		EA 1
3	18	PAOZZ	4730-00-764-1661	24617	444035	REDUCER,PIPE.....		EA 1
3	19	PAOZZ	5307-00-741-5384	19207	7415384	STUD,PLAIN 0.003 OVERSIZE.....		EA 1
3	19	PAOZZ	5307-00-741-5385	02978	401965S	STUD,PLAIN 0.007 OVERSIZE.....		EA 1
3	23	PAOZZ	5365-00-803-7317	96906	MS16624-1131	RING,RETAINING.....		EA 2
3	24	PAOZZ	2940-00-392-9633	19207	11684053	RETAINER,OIL FILTER.....		EA 2
3	25	PAOZZ	5330-00-486-0320	19207	11684058	RETAINER,PACKING.....		EA 2
3	26	PAOZZ	5310-00-477-0789	19207	11684034	WASHER,FLAT.....		EA 2
3	27	PAOZZ	5360-00-510-4109	19207	11684066	SPRING,HELICAL,COMP.....		EA 2
3	28	PAOZZ	2940-00-516-1265	19207	11684060	SUPPORT,OIL FILTER.....		EA 2

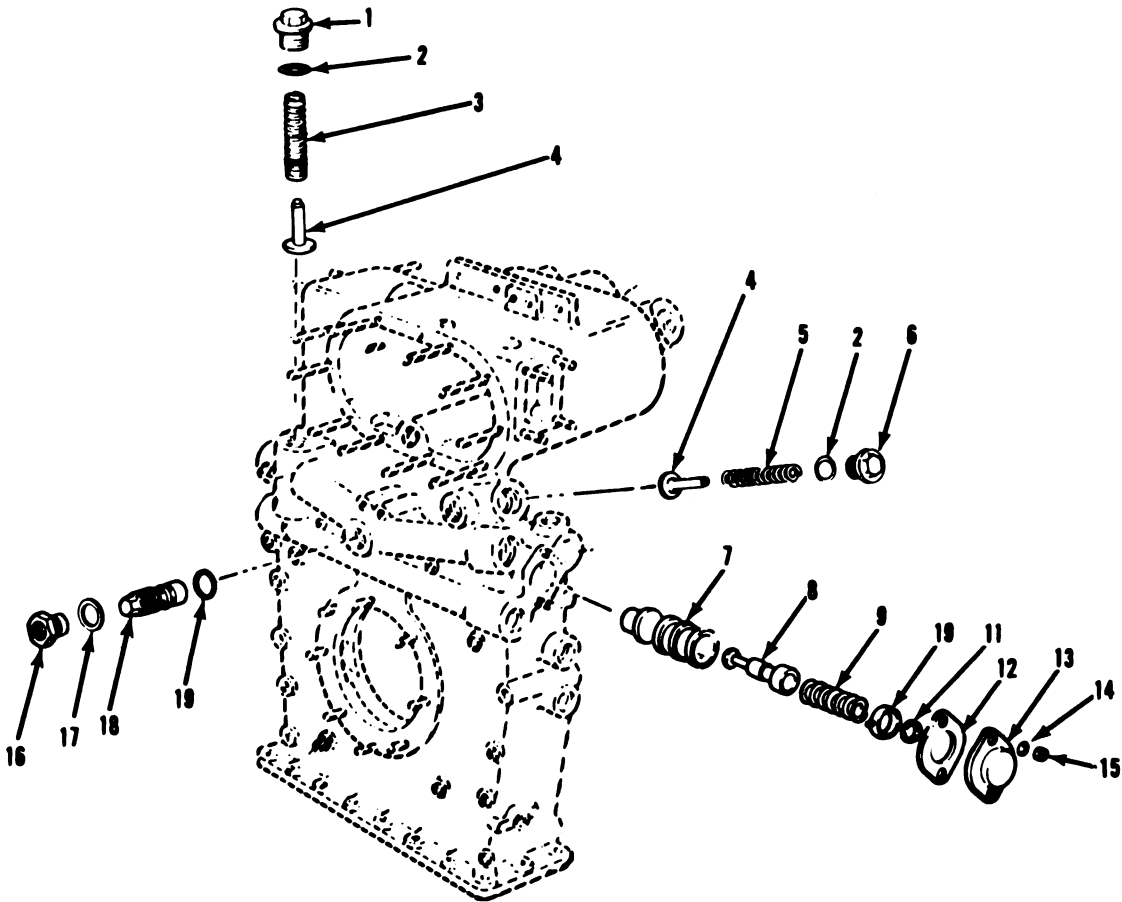

TA055620

FIGURE 4. CRANKSHAFT DAMPER, OIL FILTER HOUSING, AND RELATED PARTS (FIGURE 2 OF 3).

(1) ILLUS- TRATION		(2)	(3)	(4)	(5)	(6)	(7)	(8)
(a) FIG. NO.	(b) ITEM NO.	SMR CODE	NATIONAL STOCK NUMBER	FSCM	PART NUMBER	DESCRIPTION	USABLE ON CODE	QTY INC IN UNIT
						GROUP 0106 CRANKSHAFT DAMPER, OIL FILTER HOUSING AND RELATED PARTS (FIGURE 2 OF 3)		
4	1	PAOZZ	5365-01-048-8643	19207	12254260	PLUG, MACHINE THREAD.....	EA	1
4	2	PAOZZ	5330-00-268-2844	96906	MS35769-47	GASKET.....	EA	1
4	3	PAOZZ	5360-01-052-0941	19207	12254261	SPRING, HELICAL, COMP.....	EA	1

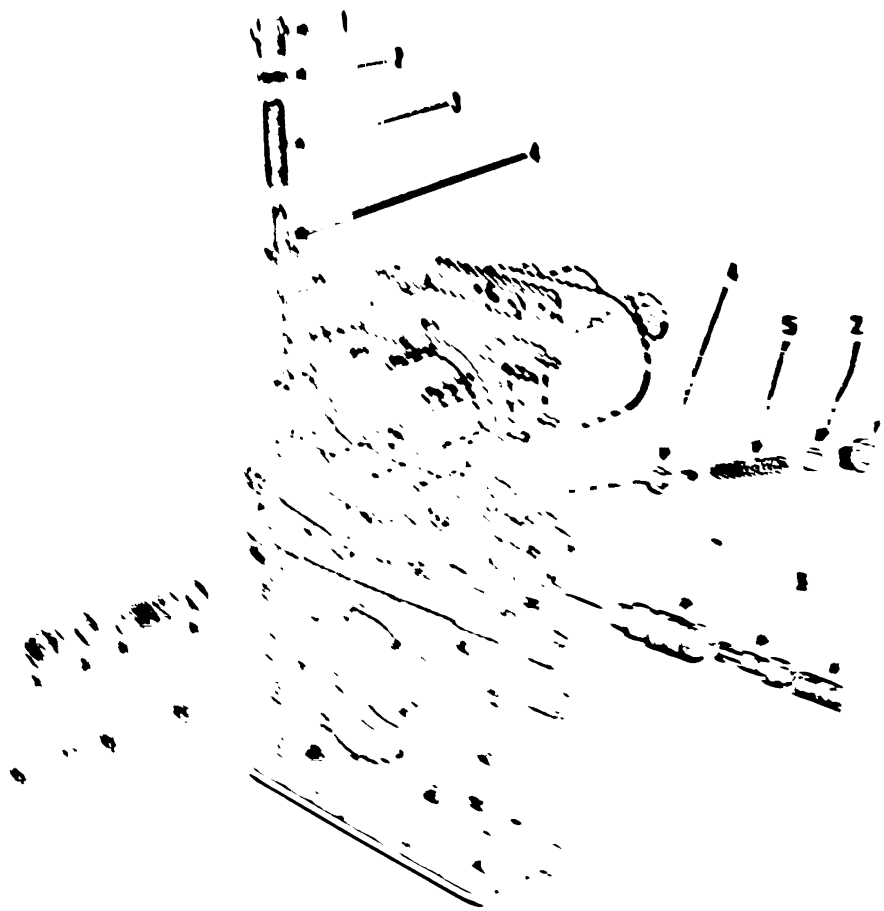

(1) ILLUS- TRATION		(2)	(3)	(4)	(5)	(6)	(7)	(8)
(a) FIG. NO.	(b) ITEM NO.	SMR CODE	NATIONAL STOCK NUMBER	FSCM	PART NUMBER	DESCRIPTION	USABLE ON CODE	QTY INC IN UNIT
						GROUP 0106 CRANKSHAFT DAMPER, OIL FILTER HOUSING AND RELATED PARTS (FIGURE 3 OF 3)		
5	1	PAOZZ	2940-00-516-1245	19207	11684043	COVER, FLUID FILTER.....		EA 1
5	2	PAOZZ		19207	11684047	GASKET PART OF KIT P/N 5704486.....		EA 1
5	3	KFOZZ		19207	11668619	FILTER ELEMENT, FLUI PART OF KIT P/N 5704486.....		EA 2
5	6	PAOZZ	4730-00-678-3303	19207	7324900	ADAPTER, STRAIGHT, TU.....		EA 4
5	7	PAOZZ	5330-01-053-2920	19207	7403580-1	GASKET.....		EA 4
5	14	PFOZZ	5310-00-184-8974	96906	MS9320-12	WASHER, FLAT.....		EA 10
5	15	PFOZZ	5310-00-982-4908	96906	MS21045-6	NUT, SELF-LOCKING.....		EA 10
5	16	PAOZZ	5305-00-269-2806	96906	MS90726-63	SCREW, CAP, HEXAGON H.....		EA 3
5	17	KFOZZ		96906	MS9320-12	WASHER, FLAT PART OF KIT P/N 5704486.....		EA 1
5	18	PAOZZ	5330-00-954-6684	80205	NAS1598-6Y	PACKING WITH RETAIN PART OF KIT P/N 5704486.....		EA 1
5		PAOZZ	2940-00-397-3404	19207	5704486	PARTS KIT, FLUID PRE OIL, COMPOSED OF:.....		EA 1
5	2					GASKET.....		EA 1
5	3					FILTER ELEMENT, FLUI.....		EA 2
5	17					WASHER, FLAT.....		EA 1
5	18					PACKING WITH RETAIN.....		EA 1

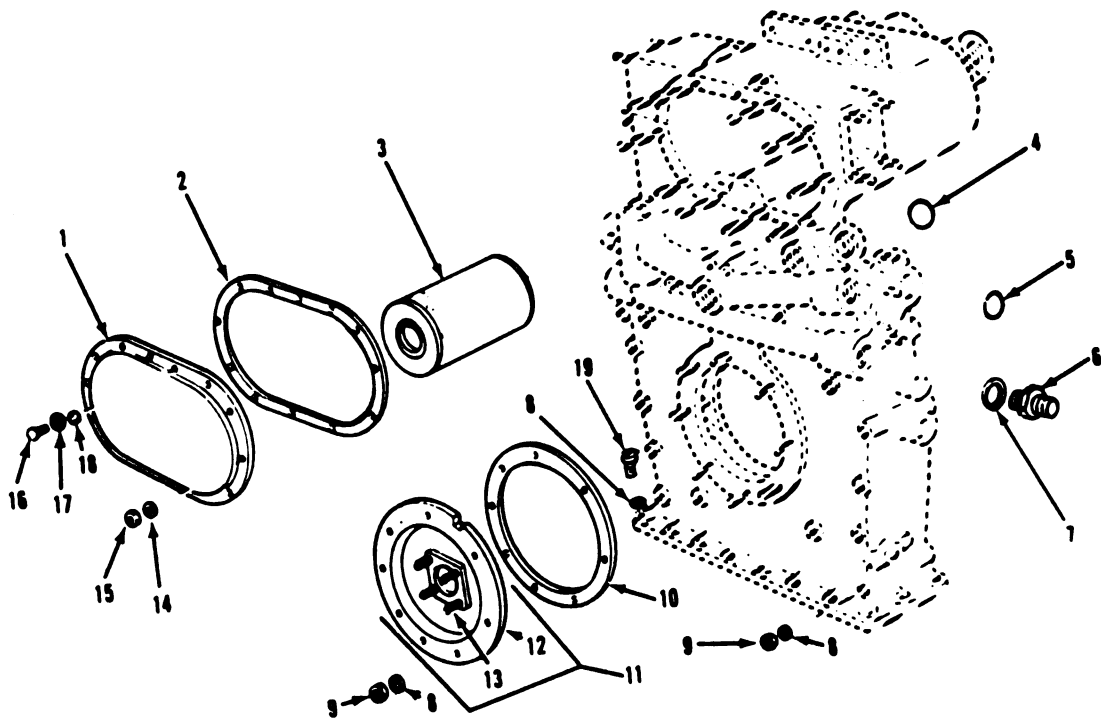

TA055621

FIGURE 5. CRANKSHAFT DAMPER, OIL FILTER HOUSING, AND RELATED PARTS (FIGURE 3 OF 3).

(1) ILLUS- TRATION		(2)	(3)	(4)	(5)	(6)	(7)	(8)
(a) FIG. NO.	(b) ITEM NO.	SMR CODE	NATIONAL STOCK NUMBER	FSCM	PART NUMBER	DESCRIPTION	USABLE ON CODE	QTY INC IN UNIT
						GROUP 0106 CRANKSHAFT DAMPER, OIL FILTER HOUSING AND RELATED PARTS (FIGURE 3 OF 3)		
5	1	PAOZZ	2940-00-516-1245	19207	11684043	COVER, FLUID FILTER.....	EA	1
5	2	PAOZZ		19207	11684047	GASKET PART OF KIT P/N 5704486.....	EA	1
5	3	KFOZZ		19207	11668619	FILTER ELEMENT, FLUI PART OF KIT P/N 5704486.....	EA	2
5	6	PAOZZ	4730-00-678-3303	19207	7324900	ADAPTER, STRAIGHT, TU.....	EA	4
5	7	PAOZZ	5330-01-053-2920	19207	7403580-1	GASKET.....	EA	4
5	14	PFOZZ	5310-00-184-8974	96906	MS9320-12	WASHER, FLAT.....	EA	10
5	15	PFOZZ	5310-00-982-4908	96906	MS21045-6	NUT, SELF-LOCKING.....	EA	10
5	16	PAOZZ	5305-00-269-2806	96906	MS90726-63	SCREW, CAP, HEXAGON H.....	EA	3
5	17	KFOZZ		96906	MS9320-12	WASHER, FLAT PART OF KIT P/N 5704486.....	EA	1
5	18	PAOZZ	5330-00-954-6684	80205	NAS1598-6Y	PACKING WITH RETAIN PART OF KIT P/N 5704486.....	EA	1
5		PAOZZ	2940-00-397-3404	19207	5704486	PARTS KIT, FLUID PRE OIL, COMPOSED OF:.....	EA	1
5	2					GASKET.....	EA	1
5	3					FILTER ELEMENT, FLUI.....	EA	2
5	17					WASHER, FLAT.....	EA	1
5	18					PACKING WITH RETAIN.....	EA	1

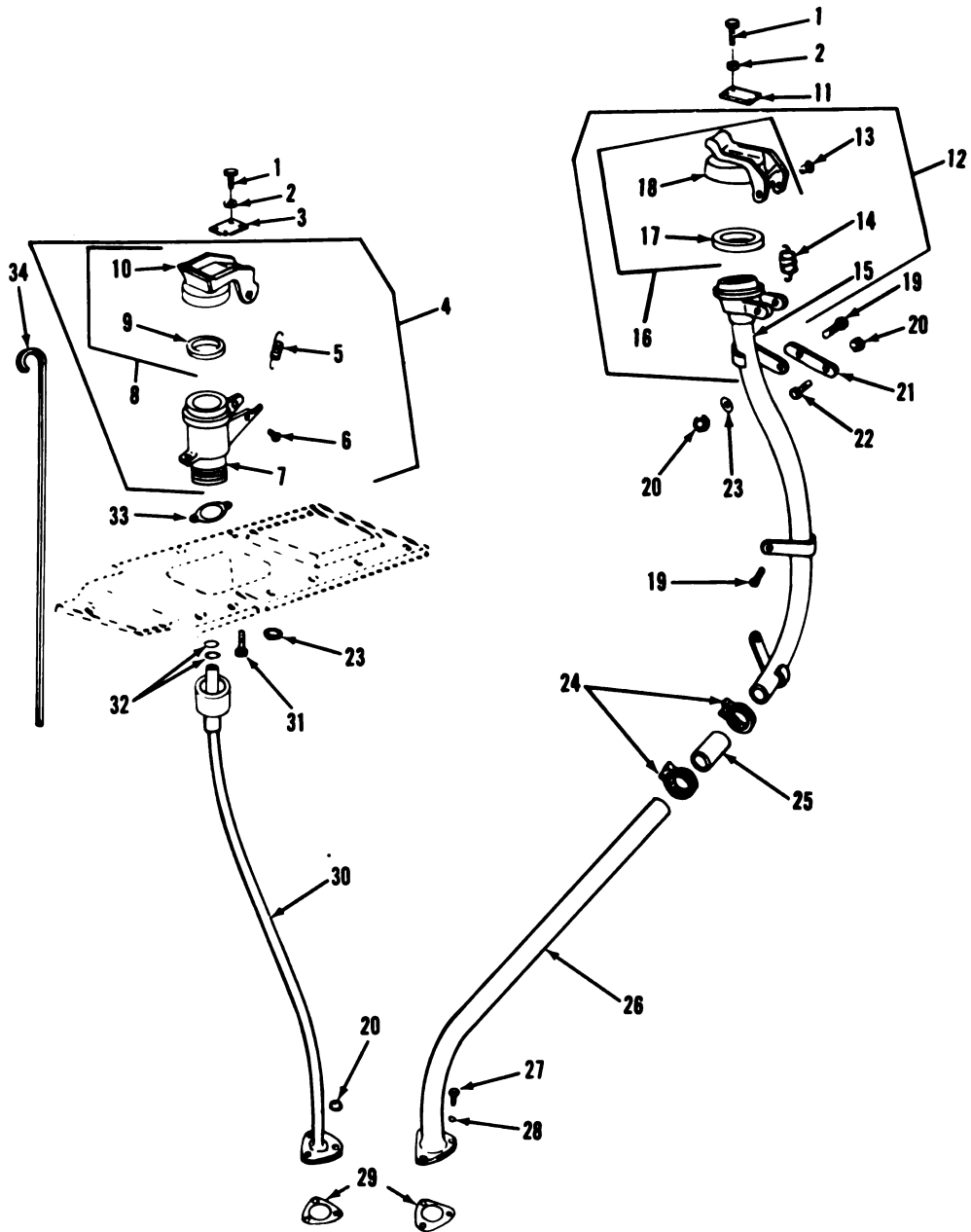

TA076966

FIGURE 6. OIL GAGE ROD TUBE, OIL FILLER TUBE, AND RELATED PARTS.

(1) ILLUS- TRATION		(2)	(3)	(4)	(5)	(6)	(7)	(8)
(a) FIG. NO.	(b) ITEM NO.	SMR CODE	NATIONAL STOCK NUMBER	FSCM	PART NUMBER	DESCRIPTION	USABLE ON CODE	U/M INC IN UNIT
						GROUP 0106 OIL GAGE ROD TUBE, OIL FILLER TUBE AND RELATED PARTS		
6	1	PAOZZ	5305-00-253-5618	96906	MS21318-27	SCREW, DRIVE.....		EA 4
6	2	PAOZZ	5310-00-656-0111	96906	MS15795-703	WASHER, FLAT.....		EA 4
6	3	PAOZZ	9905-00-407-5100	19207	10882827	PLATE, IDENTIFICATIO.....		EA 1
6	4	PFOZZ	2815-00-406-4621	19207	10935623	CAP-FILLER NECK.....		EA 1
6	5	PFOZZ	5360-00-410-5836	19207	10935614	.SPRING, HELICAL, EXTE.....		EA 1
6	6	PAOZZ	5305-00-206-3851	02978	550559	.SCREW, EXTERNALLY RE.....		EA 2
6	7	XAOZZ		19207	10935619	.NECK.....		EA 1
6	8	PFOZZ	2990-00-897-2849	19207	8761109	.CAP ASSEMBLY, OIL FI.....		EA 1
6	9	PAOZZ	5330-00-599-0942	19207	8717158	.PACKING, PREFORMED.....		EA 1
6	10	XAOZZ		19207	8717157	.CAP.....		EA 1
6	11	PAOZZ	9905-00-407-5099	19207	10882826	PLATE, IDENTIFICATIO.....		EA 1
6	12	PFOZZ	2815-00-406-4615	19207	11641922	FILLER NECK.....		EA 1
6	13	PAOZZ	5305-00-206-3851	02978	550559	.SCREW, EXTERNALLY RE.....		EA 2
6	14	PFOZZ	5360-00-410-5836	19207	10935614	.SPRING, HELICAL, EXTE.....		EA 1
6	15	XAOZZ		19207	11641923	.TUBE ASSEMBLY.....		EA 1
6	16	PFOZZ	2990-00-897-2849	19207	8761109	.CAP ASSEMBLY, OIL FI LEVEL.....		EA 1
6	17	PAOZZ	5330-00-599-0942	19207	8717158	.PACKING, PREFORMED.....		EA 1
6	18	XAOZZ		19207	8717157	.CAP.....		EA 1
6	19	PAOZZ	5306-00-050-1238	96906	MS90727-32	BOLT, MACHINE.....		EA 2
6	20	PAOZZ	5310-00-088-0553	96906	MS21044N5	NUT, SELF-LOCKING, HE.....		EA 5
6	21	PFOZZ	5340-00-409-8055	19207	11641928	BRACKET, DOUBLE ANGL.....		EA 1
6	22	PAOZZ	5306-00-182-2023	88044	AN5-4A	BOLT, MACHINE.....		EA 1
6	23	PAOZZ	5310-00-407-9566	19207	7410218	WASHER, LOCK.....		EA 3
6	24	PAOZZ	4730-00-909-8627	96906	MS35842-13	CLAMP, HOSE.....		EA 2
6	25	MOOZZ		19207	8357967-4	HOSE, NONMETALLIC (MAKE FROM MILH6000).....		FT V
6	26	PFOZZ	4710-00-192-9436	19207	11641927	TUBE ASSEMBLY, METAL.....		EA 1
6	27	PAOZZ	5305-00-051-4076	96906	MS90727-34	SCREW, CAP, HEXAGON H.....		EA 3
6	28	PAOZZ	5330-00-290-8154	19207	7045881	PACKING WITH RETAIN.....		EA 3
6	29	PAOZZ	5330-00-679-4961	19207	8682523	GASKET.....		EA 2
6	30	PFOZZ	2815-00-399-5302	19207	11684018	TUBE OIL LEVEL GAGE.....		EA 1
6	31	PAOZZ	5306-00-225-9086	96906	MS90726-31	BOLT, MACHINE.....		EA 2
6	32	PAOZZ	5330-01-013-7132	96906	MS9388-327	PACKING, PREFORMED.....		EA 2
6	33	PAOZZ	5330-00-410-9803	19207	10935621	GASKET.....		EA 1
6	34	PFOZZ	6680-00-423-4051	19207	11684006	GAGE ROD, LIQUID LEV.....		EA 1

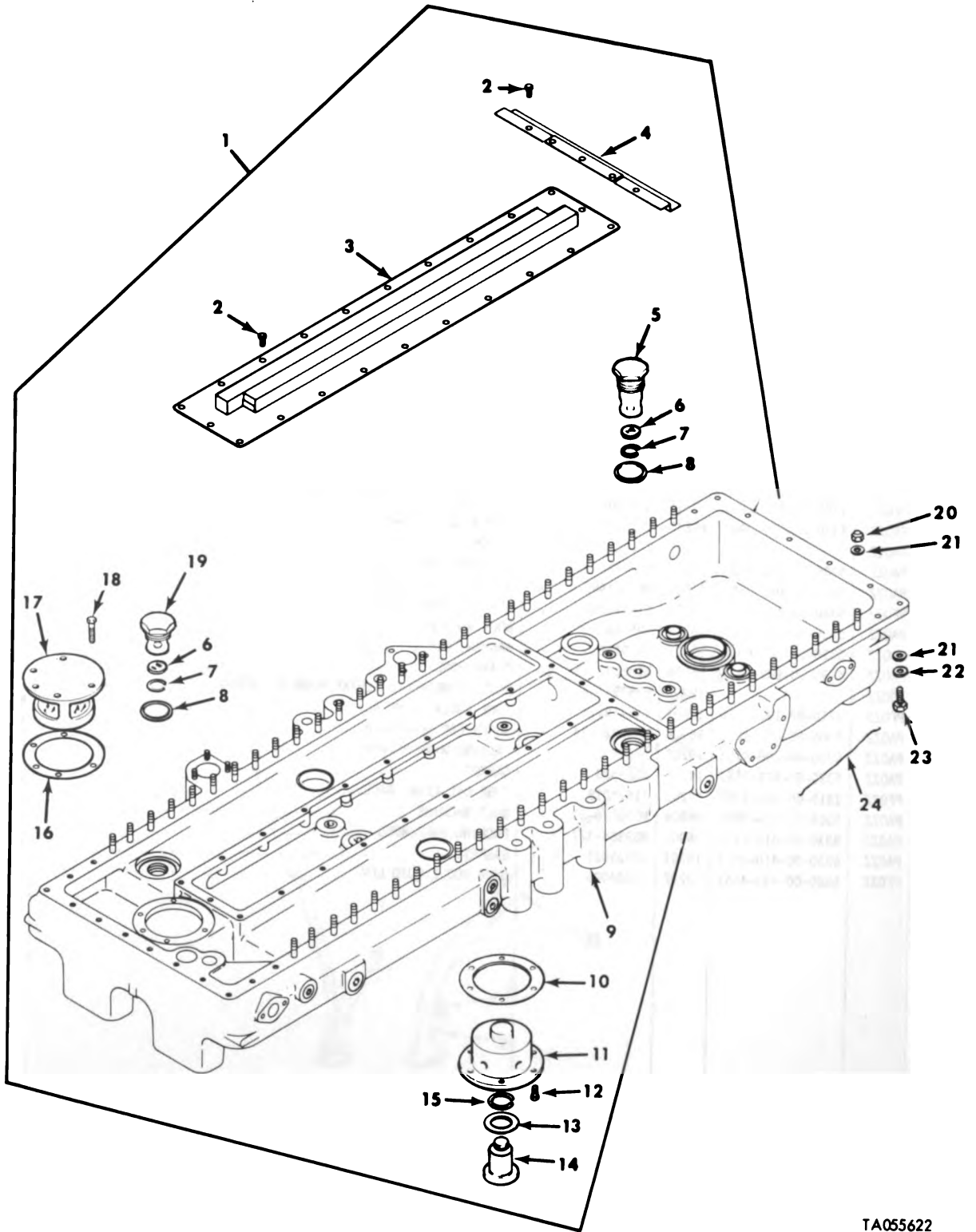

TA055622

FIGURE 7. OIL PAN, COVER, AND RELATED PARTS.

(1) ILLUS- TRATION		(2)	(3)	(4)	(5)	(6)	(7)	(8)
(a) FIG. NO.	(b) ITEM NO.	SMR CODE	NATIONAL STOCK NUMBER	FSCM	PART NUMBER	DESCRIPTION	USABLE ON CODE	QTY INC IN UNIT
						GROUP 0106 OIL PAN, COVER AND RELATED PARTS		
7	13	PAOZZ	5330-00-486-0346	19207	11684095	.GASKET.....	EA	1
7	14	PAOZZ	5365-00-518-5041	19207	11684091	.PLUG, MACHINE THREAD.....	EA	1
7	15	PAOZZ	5365-00-989-7682	96906	MS16626-1143	.RING, RETAINING.....	EA	1

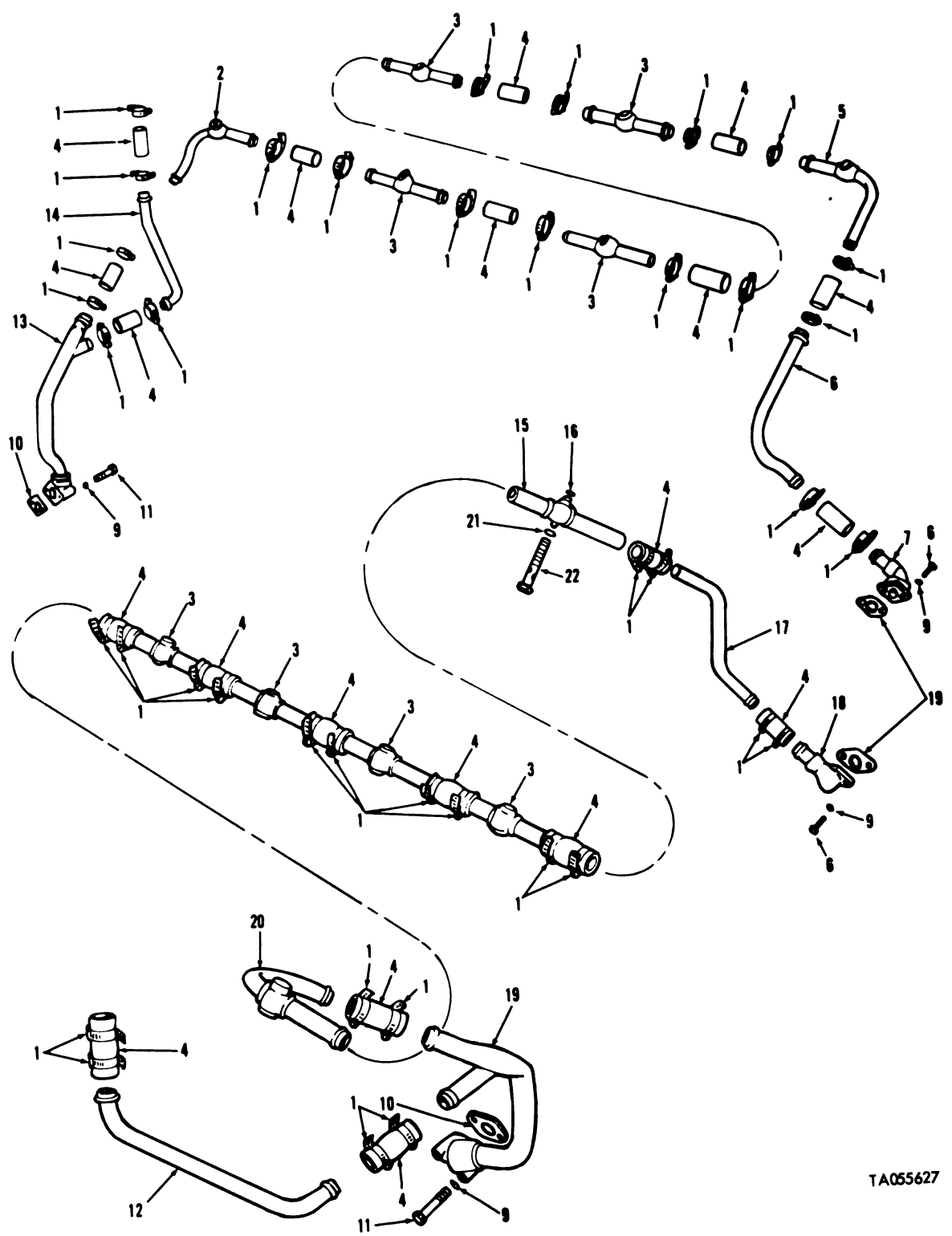

TA055627

FIGURE 8. CYLINDER HEAD OIL DRAIN TUBES AND RELATED PARTS.

(1) ILLUS- TRATION		(2)	(3)	(4)	(5)	(6)	(7)	(8)
(a) FIG. NO.	(b) ITEM NO.	SMR CODE	NATIONAL STOCK NUMBER	FSCM	PART NUMBER	DESCRIPTION	USABLE ON CODE	QTY INC IN UNIT
						GROUP 0106 CYLINDER HEAD OIL DRAIN TUBES AND RELATED PARTS		
8	1	PAOZZ	4730-00-908-3193	19207	11630499-1	CLAMP, HOSE.....	EA	40
8	2	PAOZZ	2815-00-869-3595	19207	8761190	TUBE ASSEMBLY, CYLIN.....	EA	1
8	3	PFOZZ	2815-00-485-9555	19207	8761193	TUBE ASSEMBLY, OIL D.....	EA	8
8	4	MOOZZ		19207	7350206	HOSE, NONMETALLIC (MAKE FROM NSN 4720-00-278-113).....	FT	V
8	5	PFOZZ	4710-00-073-5129	19207	8761192	TUBE, BENT, METALLIC.....	EA	1
8	6	PFOZZ	4710-00-406-1528	19207	10882791	TUBE, BENT, METALLIC.....	EA	1
8	7	PFOZZ	2815-00-575-0398	19207	8761598	TUBE, OIL PAN.....	EA	1
8	8	PAOZZ	5305-00-051-4075	96906	MS90727-33	SCREW, CAP, HEXAGON H.....	EA	4
8	9	PAOZZ	5310-00-407-9566	19207	7410218	WASHER, LOCK.....	EA	8
8	10	PAOZZ	5330-00-679-6482	19207	8682772	GASKET.....	EA	4
8	11	PAOZZ	5305-00-051-4084	96906	MS90727-42	SCREW, CAP, HEXAGON H.....	EA	4
8	15	PFOZZ	4710-00-833-8164	19207	10865180	TUBE ASSEMBLY, CYLIN.....	EA	1
8	16	PAOZZ	5330-00-855-6045	96906	MS35769-9	GASKET.....	EA	12
8	17	PFOZZ	4710-00-457-0479	19207	10865182	TUBE, BENT, METALLIC.....	EA	1
8	18	PFOZZ	4730-00-223-7007	19207	8761597	ELBOW, FLANGE TO HOS.....	EA	1
8	19	PFOZZ	2815-00-406-4623	19207	10883083	TUBE, OIL PAN DRAIN.....	EA	1
8	20	PFOZZ	2815-00-071-8124	19207	8682753	TUBE ASSEMBLY, CYLIN.....	EA	1
8	21	PAOZZ	5310-00-679-5685	19207	8744055	WASHER, FLAT.....	EA	12
8	22	PAOZZ	4730-00-679-5682	19207	8761091	BOLT, FLUID PASSAGE.....	EA	12

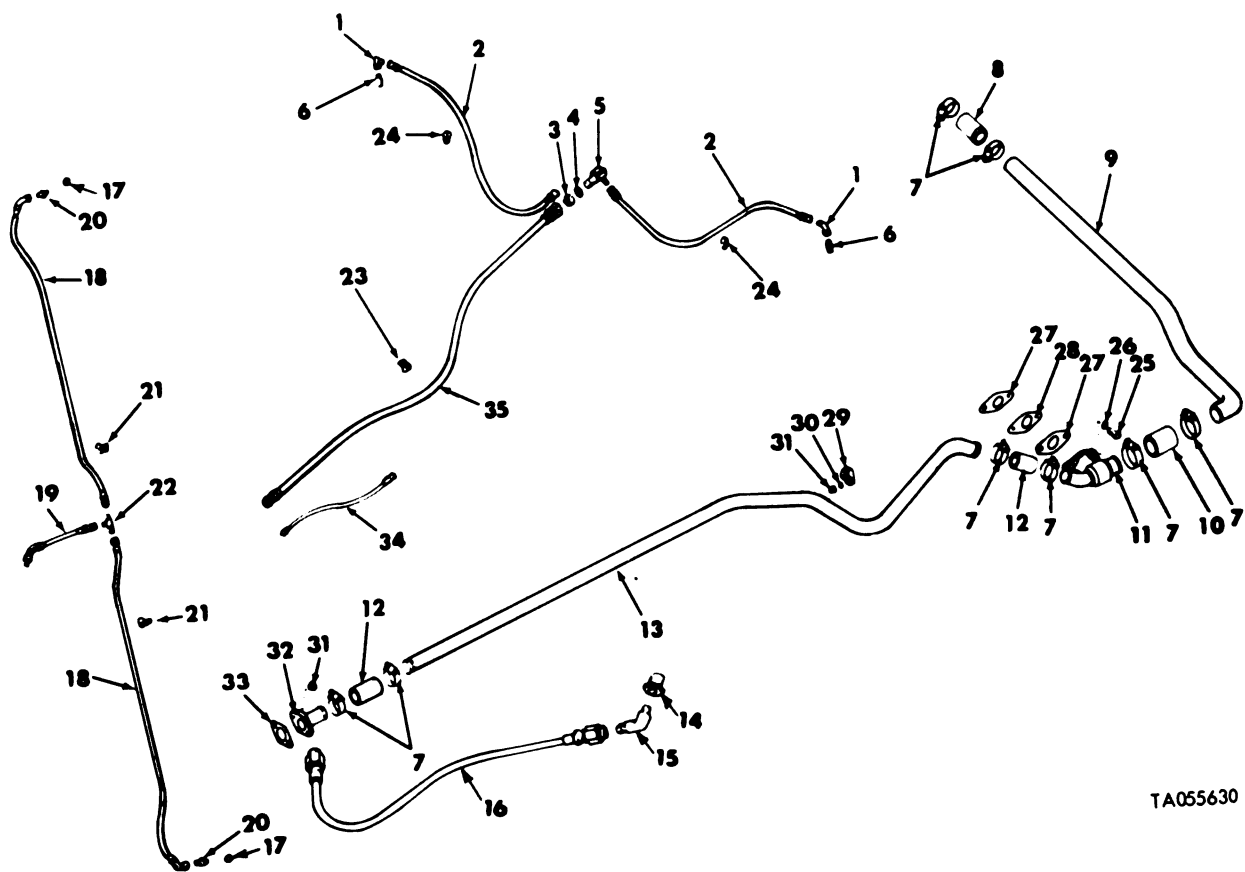

TA055630

FIGURE 9. BREATHER TUBES, OIL SUPPLY HOSES, OIL COOLER VENT HOSES, AND RELATED PARTS.

(1) ILLUS- TRATION		(2)	(3)	(4)	(5)	(6)	(7)	(8)
(a) FIG. NO.	(b) ITEM NO.	SMR CODE	NATIONAL STOCK NUMBER	FSCM	PART NUMBER	DESCRIPTION	USABLE ON CODE	QTY INC IN UNIT
						GROUP 0106 BREATHER TUBES, OIL SUPPLY HOSES OIL COOLER VENT HOSES, AND RELATED PARTS		
9	1	PAOZZ	4730-00-618-5372	96906	MS51521A6	ELBOW, TUBE.....	EA	2
9	2	PAOZZ	4720-00-678-3286	19207	8761507	HOSE ASSEMBLY, NONME.....	EA	2
9	3	PAOZZ	5310-00-282-7822	96906	MS24400-10	NUT, PLAIN, HEXAGON.....	EA	1
9	4	PAOZZ	5310-00-809-8540	96906	MS27183-25	WASHER, FLAT.....	EA	1
9	5	PBOZZ	4730-00-457-1984	19207	8761449	CONNECTOR, MULTIPLE.....	EA	1
9	6	PAOZZ	4730-00-995-1559	96906	MS51500A6	ADAPTER, STRAIGHT, PI.....	EA	2
9	7	PAOZZ	4730-00-908-3193	19207	11630499-1	CLAMP, HOSE.....	EA	8
9	8	PAOZZ	4720-00-177-6186	19207	10898793-1	HOSE, AIR DUCT.....	EA	1
9	9	PFOZZ	4710-00-401-4368	19207	10951368	TUBE, BENT, METALLIC.....	EA	1
9	10	PAOZZ	4720-00-896-6166	19207	10898794	HOSE, AIR DUCT.....	EA	1
9	11	PFOZZ	2815-00-402-2170	19207	10865422	TEE, CRANKCASE BREAT.....	EA	1
9	12	PAOZZ	4720-00-896-6165	19207	10898793	HOSE, AIR DUCT.....	EA	2
9	13	PFOZZ	4710-00-438-1811	19207	10882890	TUBE, BENT, METALLIC.....	EA	1
9	17	PCOZZ	5330-00-166-0980	81349	M83248-1-012	PACKING, PREFORMED.....	EA	2
9	18	PAOZZ	4720-00-459-2835	96906	MS8005E284C	HOSE ASSEMBLY, NONME.....	EA	2
9	19	PAOZZ	4720-01-055-8678	96906	MS8005E040B	HOSE ASSEMBLY, NONME.....	EA	1
9	20	PAOZZ	4730-00-959-5930	96906	MS9193-04	ADAPTER, STRAIGHT, TU.....	EA	2
9	21	PAOZZ	5340-00-964-5267	96906	MS21333-120	CLAMP, LOOP.....	EA	4
9	22	PAOZZ	4730-00-804-1923	96906	MS24402-4	TEE, TUBE.....	EA	1
9	23	PAOZZ	5340-00-725-5280	96906	MS21333-125	CLAMP, LOOP.....	EA	2
9	24	PAOZZ	5340-00-057-3043	21450	573043	CLAMP, LOOP.....	EA	4
9	25	PAOZZ	5305-00-051-4075	96906	MS90727-33	SCREW, CAP, HEX HEAD.....	EA	2
9	26	PAOZZ	5310-00-407-9566	19207	7410218	WASHER, LOCK.....	EA	2
9	27	PAOZZ	5330-00-678-5386	19200	8682770	GASKET.....	EA	2
9	28	PAOZZ	5365-00-533-6657	19207	11683964	SPACER, PLATE.....	EA	1
9	29	PAOZZ	5340-00-493-4057	19207	10865464	CLAMP, LOOP.....	EA	1
9	30	PAOZZ	5310-00-167-0820	19207	907241K1	WASHER, FLAT.....	EA	1
9	31	PAOZZ	5310-00-088-0553	96906	MS21044N5	NUT, SELF-LOCKING, HE.....	EA	3
9	32	PFOZZ	4730-00-194-2481	19207	8761472	ADAPTER, STRAIGHT, FL.....	EA	1
9	33	PCOZZ	5330-00-678-5388	19207	8682680	GASKET.....	EA	1
9	34	PAOZZ	4720-00-410-1231	19207	8761502-2	HOSE ASSEMBLY, NONME.....	EA	1
9	35	PAOZZ	4720-00-410-1184	19207	8761491-3	HOSE ASSEMBLY, NONME.....	EA	1

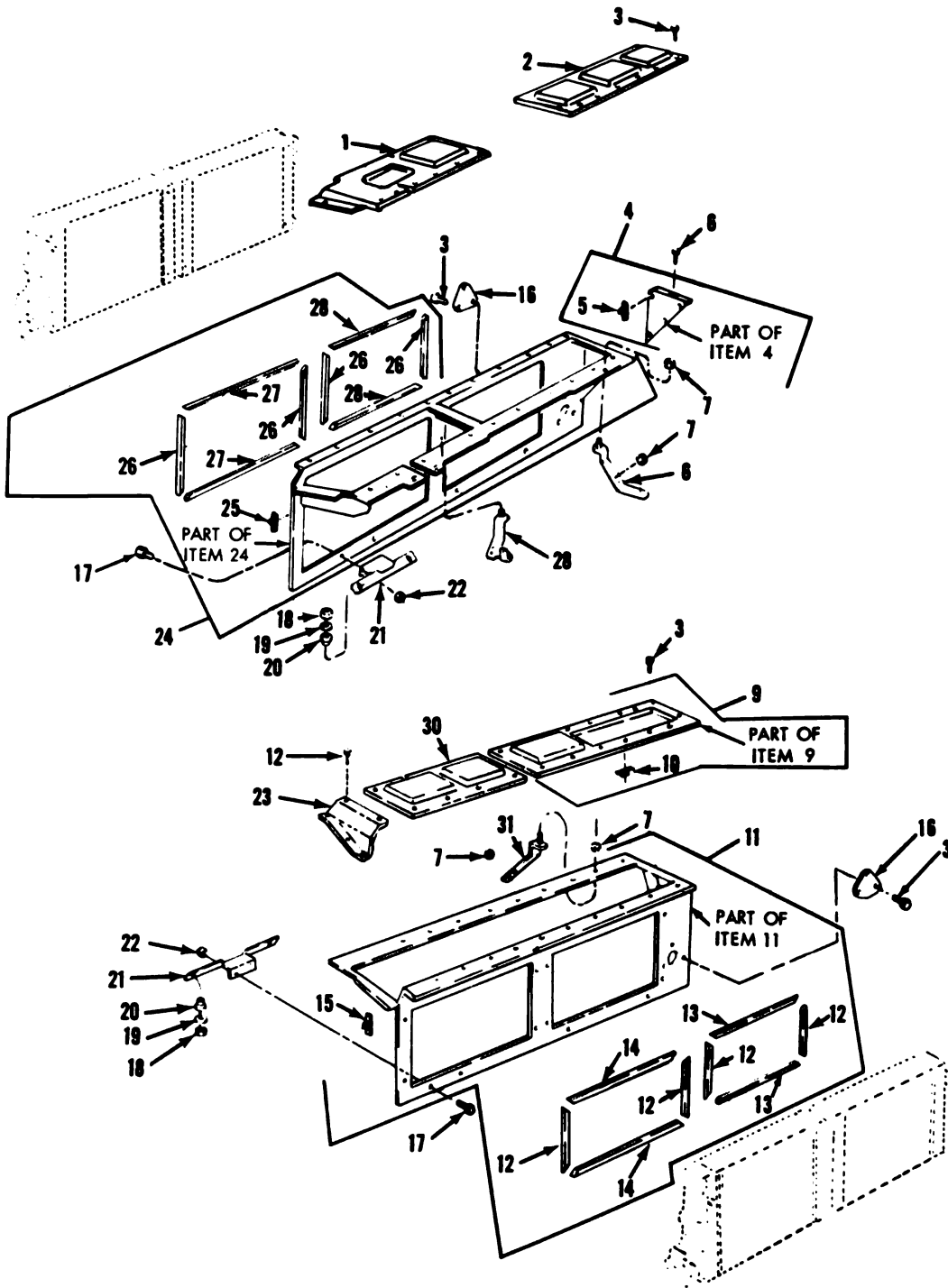

TA078296

FIGURE 10. OIL COOLER FRAMES, SHROUDS, AND RELATED PARTS.

(1) ILLUS- TRATION		(2)	(3)	(4)	(5)	(6)		(7)	(8)
(a) FIG. NO.	(b) ITEM NO.	SMR CODE	NATIONAL STOCK NUMBER	FSCM	PART NUMBER	DESCRIPTION	USABLE ON CODE	U/M	QTY INC IN UNIT
						GROUP 0106 OIL COOLER FRAMES, SHROUDS AND RELATED PARTS			
10	1	PAOZZ	2815-00-394-9706	19207	11684017	COVER, ACCESS.....		EA	1
10	2	PAOZZ	2815-00-399-5301	19207	11683939	ACCESS.....		EA	1
10	3	PAOZZ	5306-00-741-4584	19207	7414584	BOLT, ASSEMBLED WASH.....		EA	42
10	4	PAOFF	2815-00-394-9700	19207	11683985	COVER, ACCESS.....		EA	1
10	6	PAOZZ	5306-00-050-1238	96906	MS90727-32	BOLT, MACHINE.....		EA	5
10	7	PAOZZ	5310-00-088-0553	96906	MS21044N5	NUT, SELF-LOCKING, HE.....		EA	36
10	8	PFOZZ	2930-01-005-1550	19207	11684234	BRACKET, COOLING FAN.....		EA	2
10	9	PAOFF	5340-01-010-8946	19207	11684246	COVER, ACCESS.....		EA	1
10	11	PFOFF	2930-00-392-9547	19207	11684048	FRAME, ENGINE OIL CO.....		EA	1
10	12	MOOZZ		19207	11684079-1	.RUBBER STRIP (MAKE FROM NSN 9320-00-576-4981).....		EA	8
10	13	MOOZZ		19207	11684079-2	.RUBBER STRIP (MAKE FROM NSN 9320-00-576-4981).....		EA	4
10	14	MOOZZ		19207	11684079-3	.RUBBER STRIP (MAKE FROM NSN 9320-00-576-4981).....		EA	4
10	16	PAOZZ	2815-00-410-1045	19207	11684132	COVER, ACCESS.....		EA	2
10	17	PAOZZ	5305-00-912-5113	96906	MS51096-59	SCREW, CAP, HEXAGON H.....		EA	12
10	18	PAOZZ	5310-00-857-5561	96906	MS21045C7	NUT, SELF-LOCKING, HE.....		EA	12
10	19	PAOZZ	5365-00-486-0405	19207	11684106	SPACER, SLEEVE.....		EA	12
10	20	PAOZZ	5325-00-276-6096	88044	AN93189-13	GROMMET, NONMETALLIC.....		EA	12
10	21	PFOZZ	2520-00-394-9713	19207	11683954	SUPPORT, OIL COOLER.....		EA	6
10	22	PAOZZ	5310-00-982-4908	96906	MS21045-6	NUT, SELF-LOCKING, HE.....		EA	12
10	23	PAOZZ	2815-00-397-3313	19207	11683984	COVER, ACCESS.....		EA	1
10	24	PFOFF	2930-00-392-9515	19207	11684041	FRAME, ENGINE OIL CO.....		EA	1
10	26	MOOZZ		19207	11684079-1	.RUBBER STRIP (MAKE FROM NSN 9320-00-576-4981).....		EA	8
10	27	MOOZZ		19207	11684079-3	.RUBBER STRIP (MAKE FROM NSN 9320-00-576-4981).....		EA	4
10	28	MOOZZ		19207	11684079-2	.RUBBER STRIP (MAKE FROM NSN 9320-00-576-4981).....		EA	4
10	29	PFOZZ	2930-01-038-8296	19207	12254292	BRACKET, COOLING FAN.....		EA	1
10	30	PAOZZ	2815-00-432-0056	19207	11683941	COVER, ACCESS.....		EA	1
10	31	PFOZZ	2930-01-005-1549	19207	11682768	BRACKET, COOLING FAN.....		EA	9

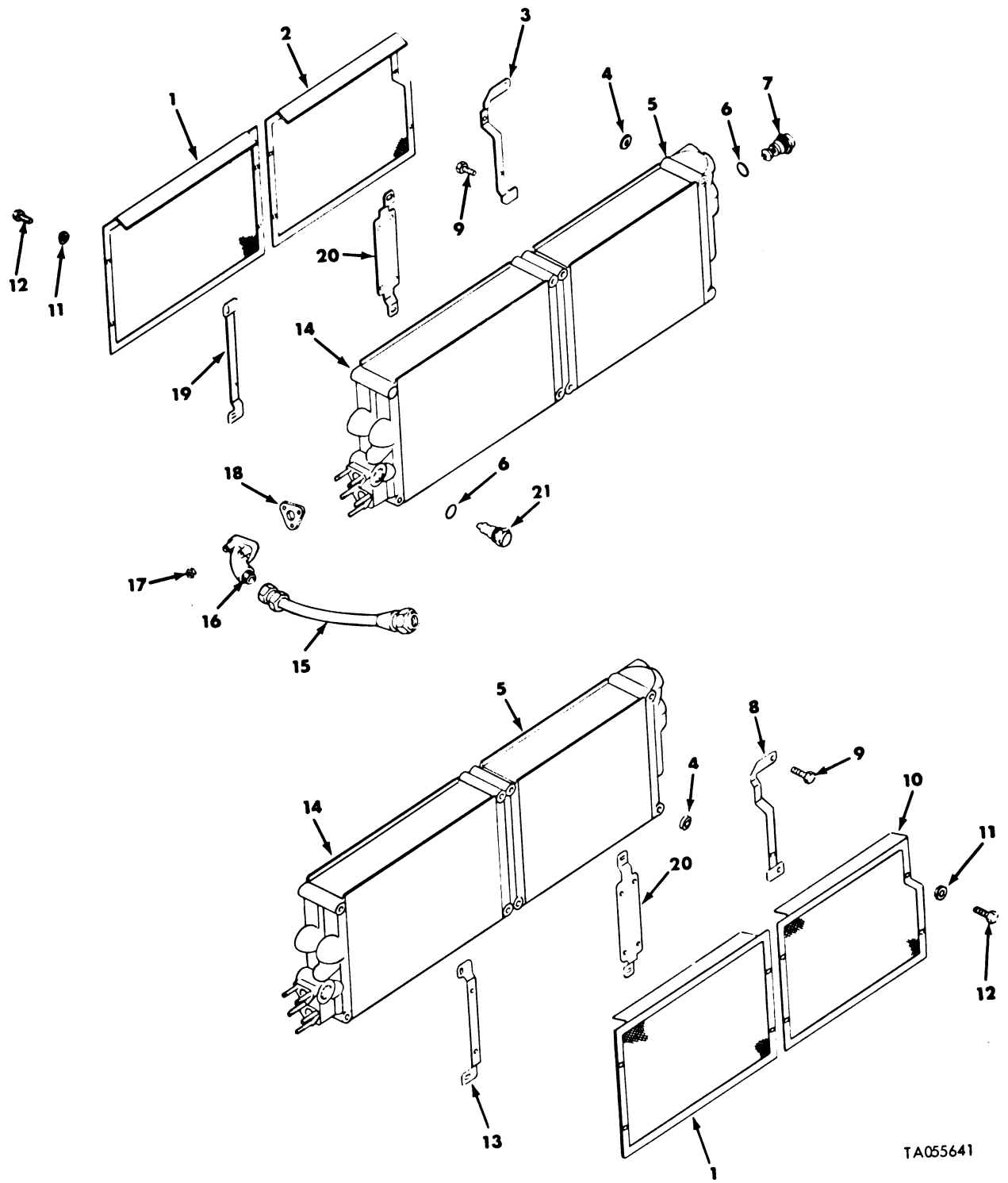

TA055641

FIGURE 11. OIL COOLERS, OIL COOLER SCREENS AND RELATED PARTS.

(1) ILLUS- TRATION		(2)	(3)	(4)	(5)	(6)	(7)	(8)
(a) FIG. NO.	(b) ITEM NO.	SMR CODE	NATIONAL STOCK NUMBER	FSCM	PART NUMBER	DESCRIPTION	USABLE ON CODE	QTY INC IN UNIT
						GROUP 0106 OIL COOLERS, OIL COOLER SCREENS AND RELATED PARTS		
11	1	PAOZZ	2930-00-392-9555	19207	11684085	SCREEN, ENGINE COOLE.....	EA	2
11	2	PAOZZ	2520-00-397-3324	19207	11684070-2	SCREEN, TRANSMISSION.....	EA	1
11	3	PFOZZ	2520-00-394-9717	19207	11684082-2	BRACKET, TRANSMISSIO.....	EA	1
11	4	PAOZZ	5310-00-184-8992	96906	MS9320-14	WASHER, FLAT.....	EA	4
11	5	PAODD	2520-00-410-1166	19207	11684103	COOLER, FLUID, TRANSM.....	EA	2
11	6	PAOZZ	5365-00-740-3580	19207	7403580	SPACER, RING.....	EA	4
11	7	PAOZZ	6620-00-734-6573	19207	7346573	THERMOSTAT, FLOW CON.....	EA	2
11	8	PFOZZ	2520-00-475-8217	19207	11684082-1	BRACKETXTRANSMISSIO.....	EA	1
11	9	PFOZZ	5306-00-069-3019	88044	AN8C56A	BOLT, MACHINE.....	EA	16
11	10	PAOZZ	2520-00-394-9714	19207	11684070-1	SCREEN, TRANSMISSION.....	EA	1
11	11	PAOZZ	5310-00-081-4219	29201	84001-1	WASHER, FLAT.....	EA	8
11	12	PAOZZ	5306-00-050-1238	96906	MS90727-32	BOLT, MACHINE.....	EA	8
11	13	PFOZZ	2930-00-392-9588	19207	11684050	BRACKET, OIL COOLER.....	EA	1
11	14	PAODD	2930-01-024-6706	19207	11668989	COOLER, OIL, ENGINE.....	EA	2
11	15	PAOZZ	4720-00-766-0903	19207	10865437	HOSE ASSY, PLASTIC.....	EA	2
11	16	PAOZZ	2930-00-392-9514	19207	11683952	CONNECTOR, FLUID.....	EA	4
11	17	PAOZZ	5310-00-088-0553	96906	MS21044N5	NUT, SELF-LOCKING, HE.....	EA	4
11	18	PCOZZ	5330-00-678-4669	19207	8682679	GASKET.....	EA	4
11	19	PFOZZ	2930-00-392-9559	19207	11684049	BRACKET, OIL COOLER.....	EA	1
11	20	PFOZZ	2930-00-392-9564	19207	11684051	BRACKET, OIL COOLER.....	EA	2
11	21	PAOZZ	6620-01-050-2086	19207	8357819-1	THERMOSTAT, FLOW CON (USE WITH SPRING 12254261 AND 12254260).	EA	2

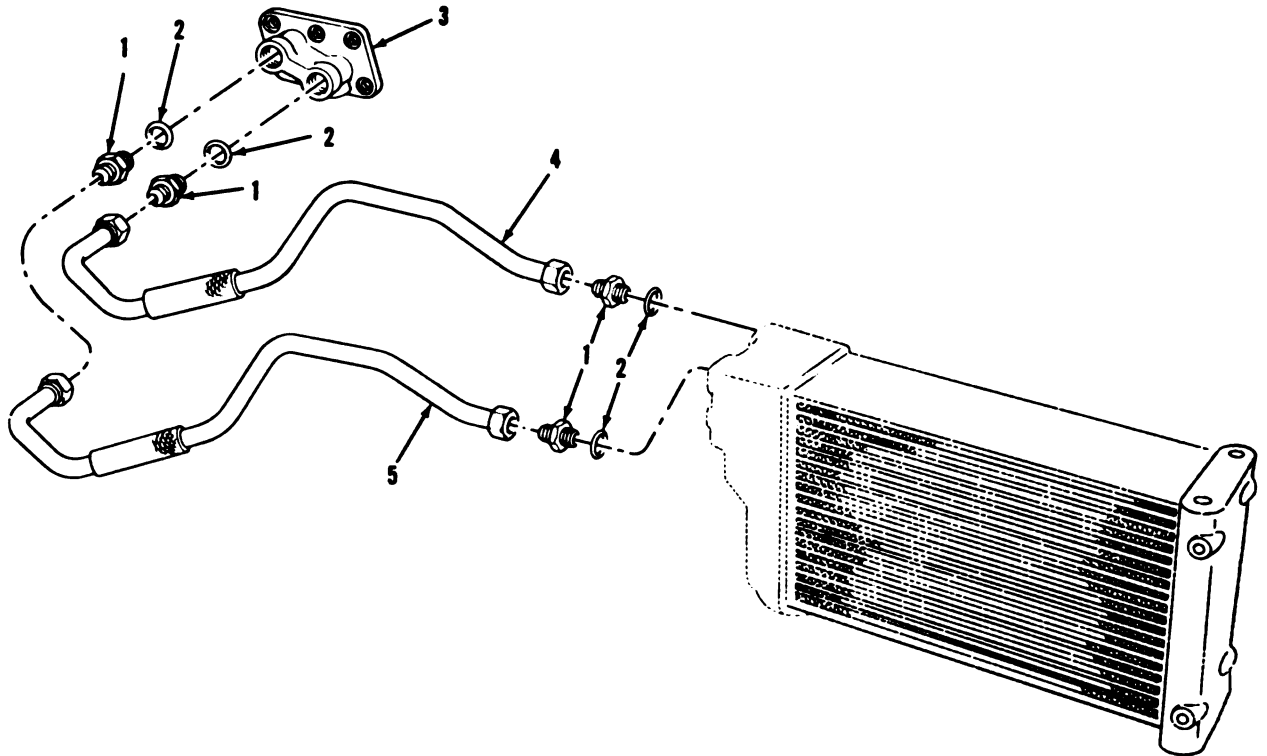

TA076972

FIGURE 12. TRANSMISSION OIL COOLER RADIATOR TUBE ASSEMBLIES AND RELATED PARTS.

(1) ILLUS- TRATION		(2)	(3)	(4)	(5)	(6)	(7)	(8)
(a) FIG. NO.	(b) ITEM NO.	SMR CODE	NATIONAL STOCK NUMBER	FSCM	PART NUMBER	DESCRIPTION	USABLE ON CODE	QTY INC IN UNIT
						GROUP 0106 TRANSMISSION OIL COOLER RADIATOR TUBE ASSEMBLIES AND RELATED PARTS		
12	1	PAOZZ	2805-00-647-0911	19207	10863712	ADAPTER, STRAIGHT, MA.....	EA	8
12	2	PAOZZ	5330-00-199-5884	96906	MS35769-31	GASKET.....	EA	8
12	3	PAOZZ	2520-00-934-8296	19207	10863713	ADAPTER, OIL LINES, L.....	EA	1
12	3	PAOZZ	2520-00-934-8295	19207	10863714	ADAPTER, OIL LINES, R.....	EA	1
12	4	PAOZZ	4710-00-614-6898	19207	11673872	TUBE ASSEMBLY, METAL , LEFT INNER.....	EA	1
12	4	PAOZZ	4710-00-614-6905	19207	11673874	TUBE ASSEMBLY, METAL , RIGHT INNER.....	EA	1
12	5	PAOZZ	4710-00-604-6818	19207	11673871	TUBE ASSEMBLY, METAL , LEFT OUTER.....	EA	1
12	5	PAOZZ	4710-00-604-6918	19207	11673873	TUBE ASSEMBLY, METAL , RIGHT OUTER.....	EA	1



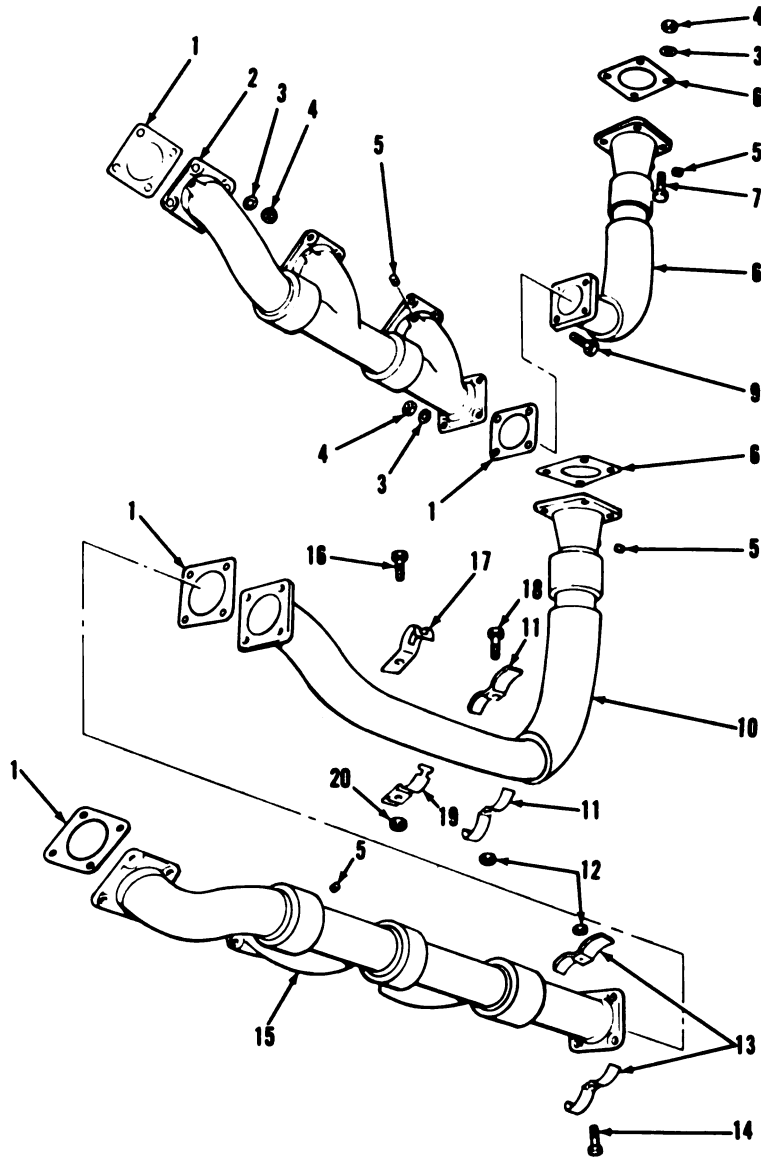

TA055625

FIGURE 13. EXHAUST MANIFOLDS AND RELATED PARTS - LEFT BANK.

(1) ILLUS- TRATION		(2)	(3)	(4)	(5)	(6)	(7)	(8)
(a) FIG. NO.	(b) ITEM NO.	SMR CODE	NATIONAL STOCK NUMBER	FSCM	PART NUMBER	DESCRIPTION	USABLE ON CODE	QTY INC IN UNIT
						GROUP 0108 EXHAUST MANIFOLDS AND RELATED PARTS - LEFT BANK		
13	16	PFOZZ		96906	MS9492-20	BOLT, MACHINE.....	EA	2
13	17	PFOZZ	5340-01-010-9347	19207	11684235	STRAP, RETAINING.....	EA	2
13	19	PFOZZ	5340-01-010-9348	19207	11684236	STRAP, RETAINING.....	EA	1
13	20	PFOZZ	5310-00-982-4908	96906	MS21045-6	NUT, SELF-LOCKING, HE.....	EA	2

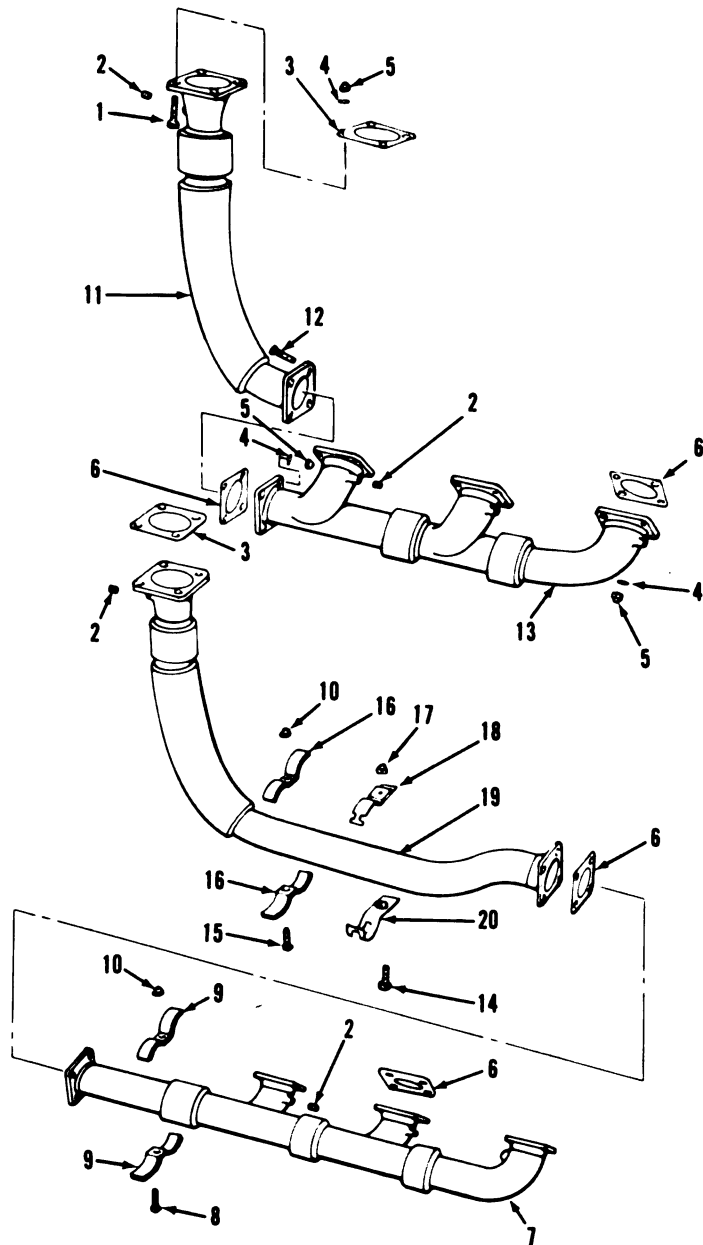

TA055642

FIGURE 14. EXHAUST MANIFOLDS AND RELATED PARTS - RIGHT BANK.

(1) ILLUS- TRATION		(2)	(3)	(4)	(5)	(6)	(7)	(8)
(a) FIG. NO.	(b) ITEM NO.	SMR CODE	NATIONAL STOCK NUMBER	FSCM	PART NUMBER	DESCRIPTION	USABLE ON CODE	U/M QTY INC IN UNIT
						GROUP 0108 EXHAUST MANIFOLDS AND RELATED PARTS - RIGHT BANK		
14	14	PFOZZ		96906	MS9492-20	BOLT, MACHINE.....	EA	1
14	17	PAOZZ	5310-00-982-4908	96906	MS21045-6	NUT, SELF-LOCKING, HE.....	EA	1
14	18	PFOZZ	5340-01-010-9348	19207	11684236	STRAP, RETAINING.....	EA	1
14	20	PFOZZ	5340-01-010-9347	19207	11684235	STRAP, RETAINING.....	EA	1

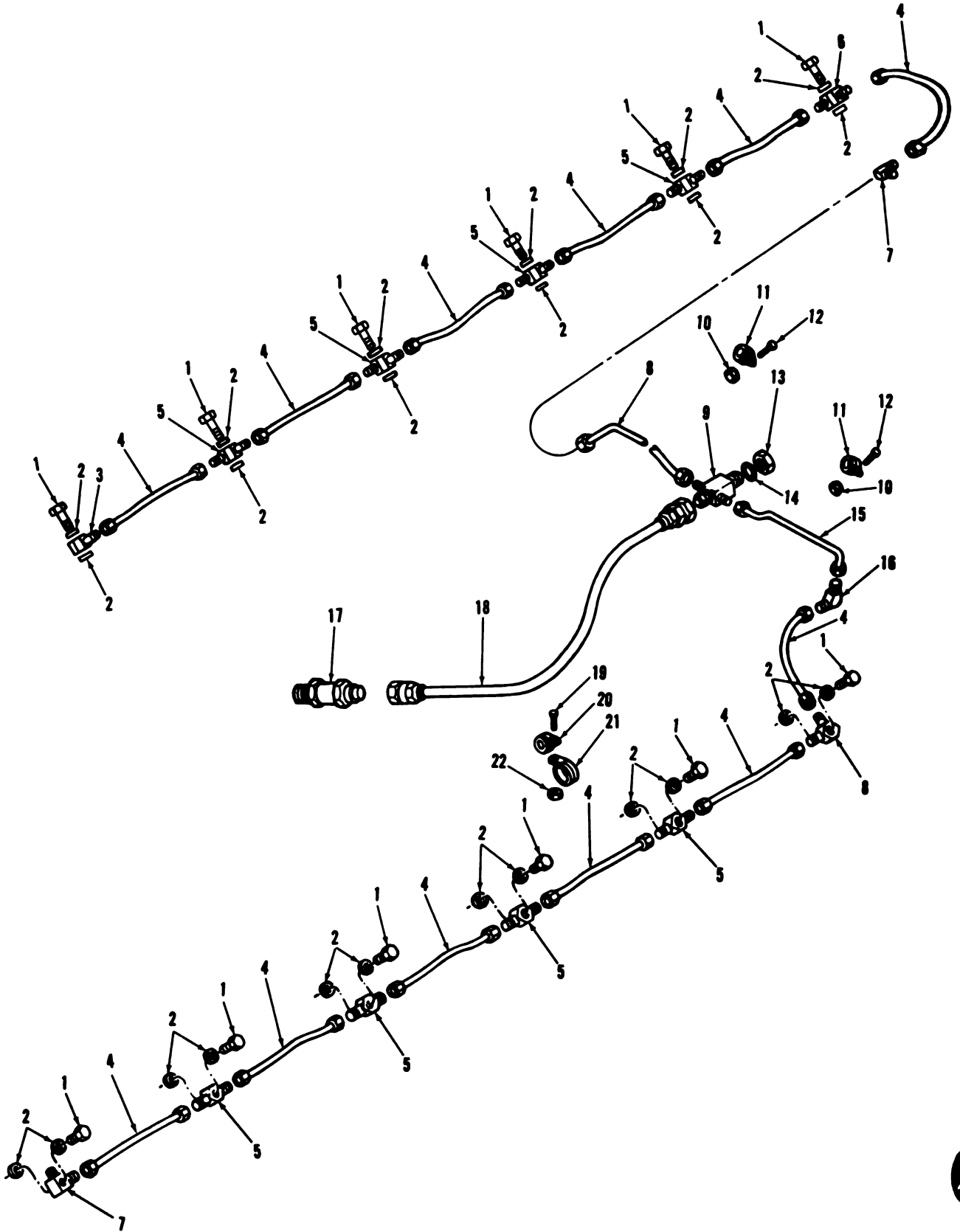
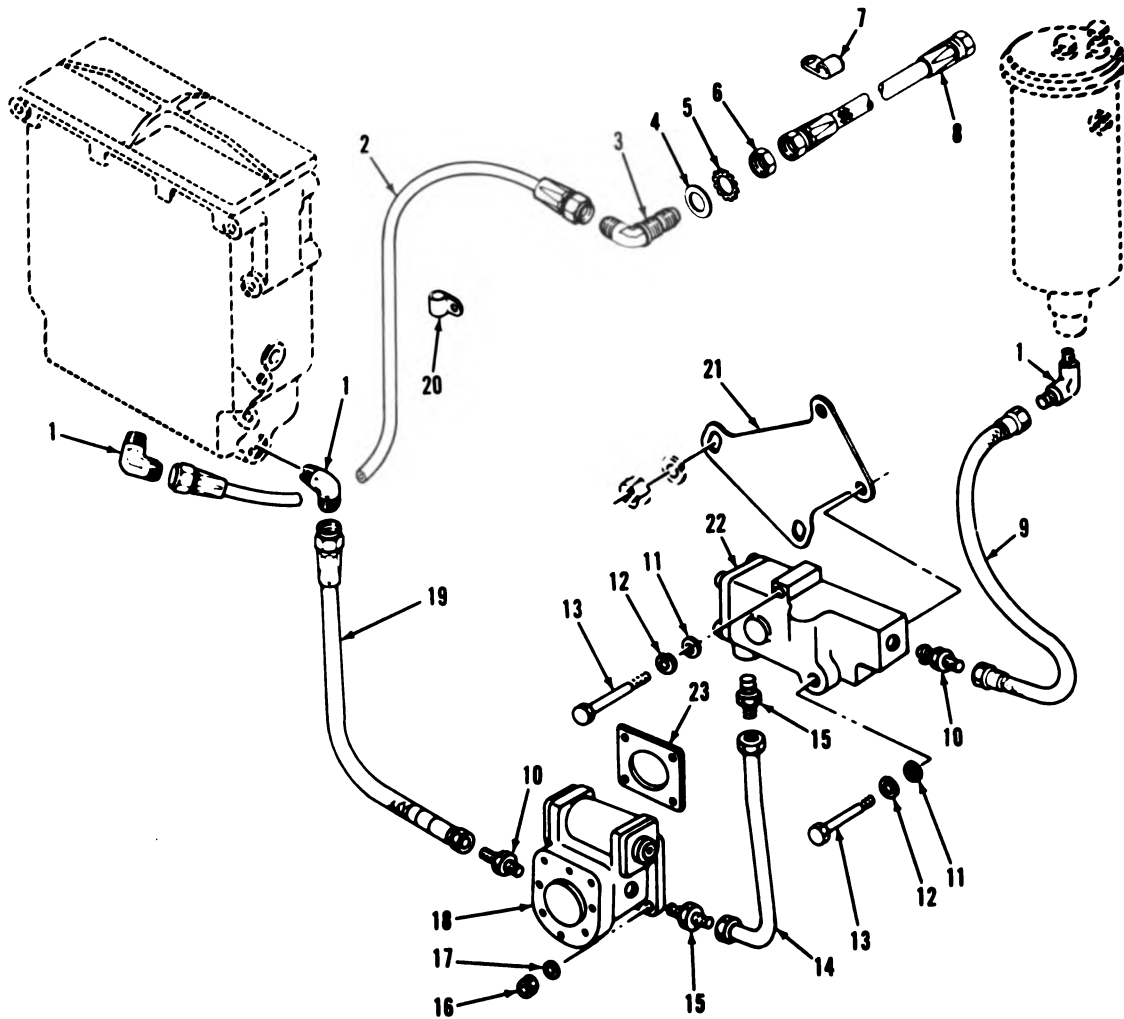

FIGURE 15. FUEL INJECTOR NOZZLE, FUEL RETURN HOSES, AND RELATED PARTS.

TA078135

(1) ILLUS- TRATION		(2)	(3)	(4)	(5)	(6)		(7)	(8)
(a) FIG. NO.	(b) ITEM NO.	SMR CODE	NATIONAL STOCK NUMBER	FSCM	PART NUMBER	DESCRIPTION	USABLE ON CODE	U/M	QTY INC IN UNIT
						GROUP 0302 FUEL INJECTOR NOZZLE, FUEL RETURN HOSES AND RELATED PARTS			
15	1	PAOZZ	4730-00-278-0375	88044	AN775-4	BOLT, FLUID PASSAGE.....		EA	12
15	2	PAOZZ	5310-00-678-5370	19207	7323994	WASHER, FLAT.....		EA	24
15	3	PAOZZ	2910-00-678-3299	19207	7324661	CONNECTOR, FLUID PRE.....		EA	1
15	4	PAOZZ	4720-00-475-3435	96906	MS52104C4-0074	HOSE ASSEMBLYXNONME.....		EA	9
15	5	PAOZZ	4730-00-278-5824	88044	AN779-4	CONNECTOR, MULTIPLE.....		EA	9
15	6	PAOZZ	4730-01-011-3961	19207	11684208	CONNECTOR, MULTIPLE.....		EA	2
15	7	PAOZZ	4730-00-993-7764	96906	MS51505A4	ELBOW, TUBE.....		EA	1
15	8	PAOZZ	4710-01-009-4306	19207	11684255	TUBE ASSEMBLY, METAL.....		EA	1
15	9	PAOZZ	4730-00-803-7728	19207	10865290	CROSS, TUBE.....		EA	1
15	10	PAOZZ	5310-00-088-0553	96906	MS21044N5	NUT, SELF-LOCKING, HE.....		EA	4
15	11	PAOZZ	5340-00-881-5303	96906	MS21333-45	CLAMP, LOOP.....		EA	4
15	12	PAOZZ	5306-01-015-5673	21450	425593	BOLT, ASSEMBLED WASH.....		EA	4
15	13	PAOZZ	5310-00-298-9252	24617	423884	NUT, PLAIN, HEXAGON.....		EA	1
15	14	PAOZZ	5310-00-809-8541	96906	MS27183-27	WASHER, FLAT.....		EA	1
15	15	PAOZZ	4710-01-011-9104	19207	11684256	TUBE ASSEMBLY, METAL.....		EA	1
15	16	PAOZZ	4730-01-014-4912	19207	11668874	ELBOW, TUBE.....		EA	1
15	17	PAOZZ	4820-00-790-2301	19207	8759089	VALVE, CHECK.....		EA	1
15	18	PAOZZ	4720-00-792-5393	19207	10882940	HOSE ASSEMBLY, NONME.....		EA	1
15	19	PAOZZ	5305-00-993-1851	96906	MS35207-267	SCREW, MACHINE.....		EA	1
15	20	PAOZZ	5340-00-451-8861	96906	MS21104C8	CLAMP, LOOP.....		EA	1
15	21	PAOZZ	5340-00-497-7049	96906	MS21104C11	CLAMP, LOOP.....		EA	1
15	22	PAOZZ	5310-00-902-6676	96906	MS21083N3	NUT, SELF-LOCKING, HE.....		EA	1



TA078129

FIGURE 16. FUEL PUMP, FUEL BACK FLOW VALVE AND RELATED PARTS.

(1) ILLUS- TRATION		(2)	(3)	(4)	(5)	(6)		(7)	(8)
(a) FIG. NO.	(b) ITEM NO.	SMR CODE	NATIONAL STOCK NUMBER	FSCM	PART NUMBER	DESCRIPTION	USABLE ON CODE	U/M	QTY INC IN UNIT
						GROUP 0302 FUEL PUMP, FUEL BACK FLOW VALVE AND RELATED PARTS			
16	1	PAOZZ	4730-00-902-3188	19207	10935536	ELBOW, PIPE TO TUBE.....		EA	3
16	2	PAOZZ	4720-00-461-9797	96906	MS28741-8-0300	HOSE ASSEMBLY, NONME.....		EA	1
16	3	PAOZZ	4730-00-595-4402	88044	AN833-8J	ELBOW, TUBE.....		EA	1
16	4	PAOZZ	5310-00-809-8533	96906	MS27183-23	WASHER, FLAT.....		EA	1
16	5	PAOZZ	5310-00-275-3683	96906	MS35335-40	WASHER, LOCK.....		EA	1
16	6	PAOZZ	5310-00-208-5775	88044	AN924-8	NUT, PLAIN, HEXAGON.....		EA	1
16	7	PAOZZ	5340-00-298-9406	96906	MS21919G9	CLAMP, LOOP.....		EA	2
16	8	PAOZZ	2910-00-678-3285	19207	8761510	TUBE ASSY, NONMETALL.....		EA	1
16	9	PAOZZ	4720-00-720-0242	96906	MS28741-8-0124	HOSE ASSEMBLY.....		EA	1
16	10	PAOZZ	4730-00-402-5143	19207	10951334	ADAPTER, STRAIGHT, PI.....		EA	2
16	11	PAOZZ	5310-00-141-1795	88044	AN960-416	WASHER, FLAT.....		EA	2
16	12	PAOZZ	5310-00-582-5965	19207	11657469-3	WASHER, LOCK.....		EA	2
16	13	PAOZZ	5305-00-905-2712	96906	MS18153-13	SCREW, CAP, HEXAGON H.....		EA	2
16	14	PAOZZ	4710-00-821-0659	19207	10882768	TUBE ASSEMBLY, METAL.....		EA	1
16	15	XDOZZ		96906	MS39206-9	ADAPTER, STRAIGHT, PI.....		EA	2
16	16	PAOZZ	5310-00-088-0553	96906	MS21044N5	NUT, SELF-LOCKING, HE.....		EA	4
16	17	PAOZZ		19207	907241K1	WASHER, FLAT.....		EA	4
16	18	XAOFF		19207	10882763-1	PUMP ASSEMBLY (ASSEMBLE FROM FUEL PUMP KIT 2910-00-678-4673)		EA	1
16	19	PAOZZ	4720-00-420-4396	96906	MS28741-8-0134	HOSE ASSEMBLY, NONME.....		EA	1
16	20	PAOZZ	5340-00-282-7509	96906	MS21333-62	CLAMP, LOOP.....		EA	1
16	21	PAOZZ	2940-00-937-1450	19207	10882766	BRACKET, DAMPER HOUS.....		EA	1
16	22	PAOZZ	2910-00-795-1795	19207	10882764	VALVE, FUEL BACK FLO.....		EA	1
16	23	PAOZZ	5330-00-741-5354	19207	7415354	GASKET.....		EA	1

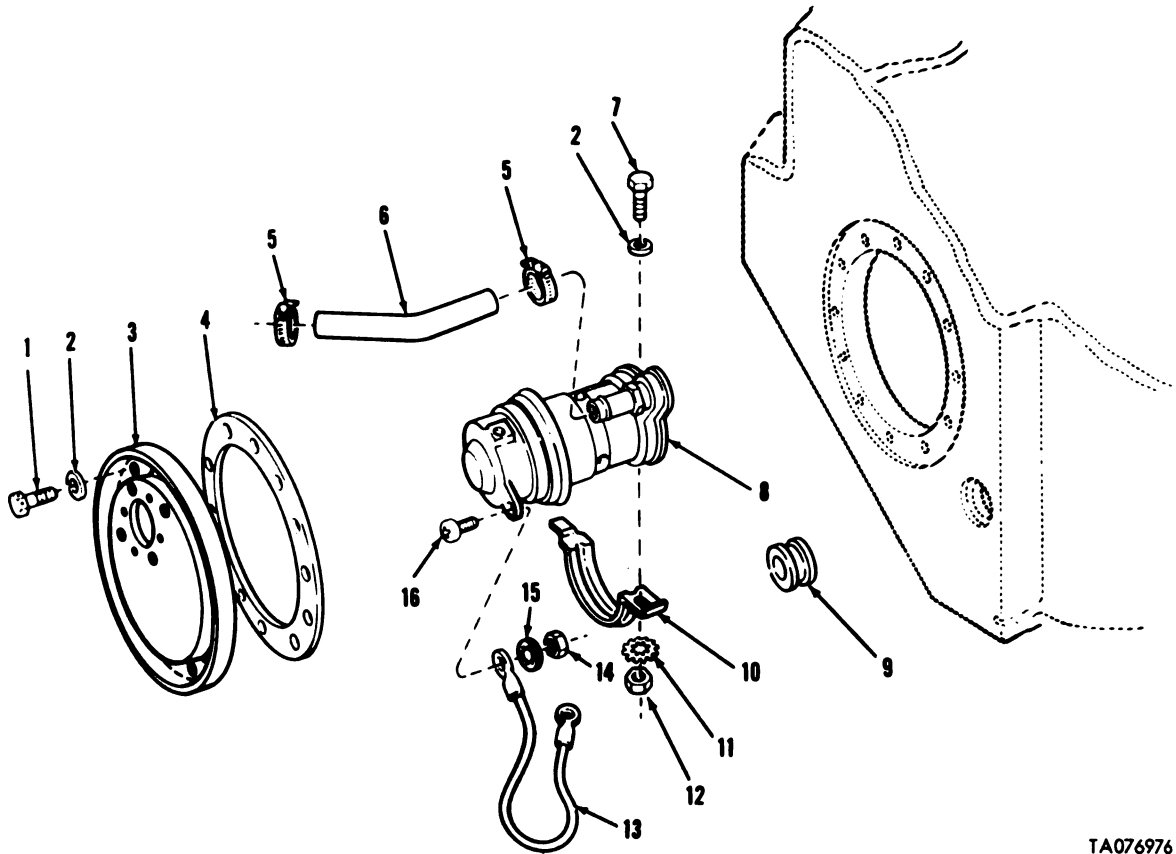

TA076976

FIGURE 17. LEFT FUEL TANK ELECTRIC FUEL PUMP AND RELATED PARTS.

(1) ILLUS- TRATION		(2)	(3)	(4)	(5)	(6)	(7)	(8)
(a) FIG. NO.	(b) ITEM NO.	SMR CODE	NATIONAL STOCK NUMBER	FSCM	PART NUMBER	DESCRIPTION	USABLE ON CODE	U/M QTY INC IN UNIT
						GROUP 03 FUEL SYSTEM		
						GROUP 0302 LEFT FUEL TANK ELECTRIC FUEL PUMP AND RELATED PARTS		
17	1	PAOZZ	5305-00-753-4249	96906	MS51095-333	SCREW, CAP, HEXAGON H.		EA 12
17	2	PAOZZ	5310-00-081-4219	96906	MS27183-12	WASHER, FLAT		EA 13
17	3	PAOZZ	2910-00-168-2256	19207	10870421	COVER, ACCESS.		EA 1
17	4	PAOZZ	5330-00-765-9591	19207	10873918	GASKET		EA 1
17	5	PAOZZ	4730-00-908-3194	96906	MS35842-11	CLAMP, HOSE		EA 2
17	6	MOOZZ		19207	10911633	HOSE, RUBBER (MAKE FROM MILH13444 TYPE 1, .50 ID)		FT V
17	7	PAOZZ	5305-00-225-9092	96906	MS90726-37	SCREW, CAP, HEXAGON H.		EA 1
17	8	PAOZZ	2910-00-923-4248	19207	10946915	PUMPX FUEL X ELECTRICAL		EA 1
17	9	PAOZZ	5325-00-174-9332	96906	MS35489-48	GROMMET, NONMETALLIC		EA 1
17	10	PAOZZ	5340-00-841-9301	19207	10886999	STRAP, RETAINING.		EA 1
17	11	PAOZZ	5310-00-889-2527	96906	MS45904-72	WASHER, LOCK		EA 1
17	12	PAOZZ	5310-00-807-1469	96906	MS21042-5	NUT, SELF-LOCKING, EX.		EA 1
17	13	PAOZZ	2590-00-678-4705	19207	10864050	LEAD, ELECTRICAL		EA 1
17	14	PAOZZ	5310-00-934-9754	96906	MS35650-382	NUT, PLAIN, HEXAGON		EA 1
17	15	PAOZZ	5310-00-559-0070	96906	MS35333-38	WASHER, LOCK		EA 1
17	16	PAOZZ	5305-00-958-4357	96906	MS35207-242	SCREW, MACHINE		EA 1

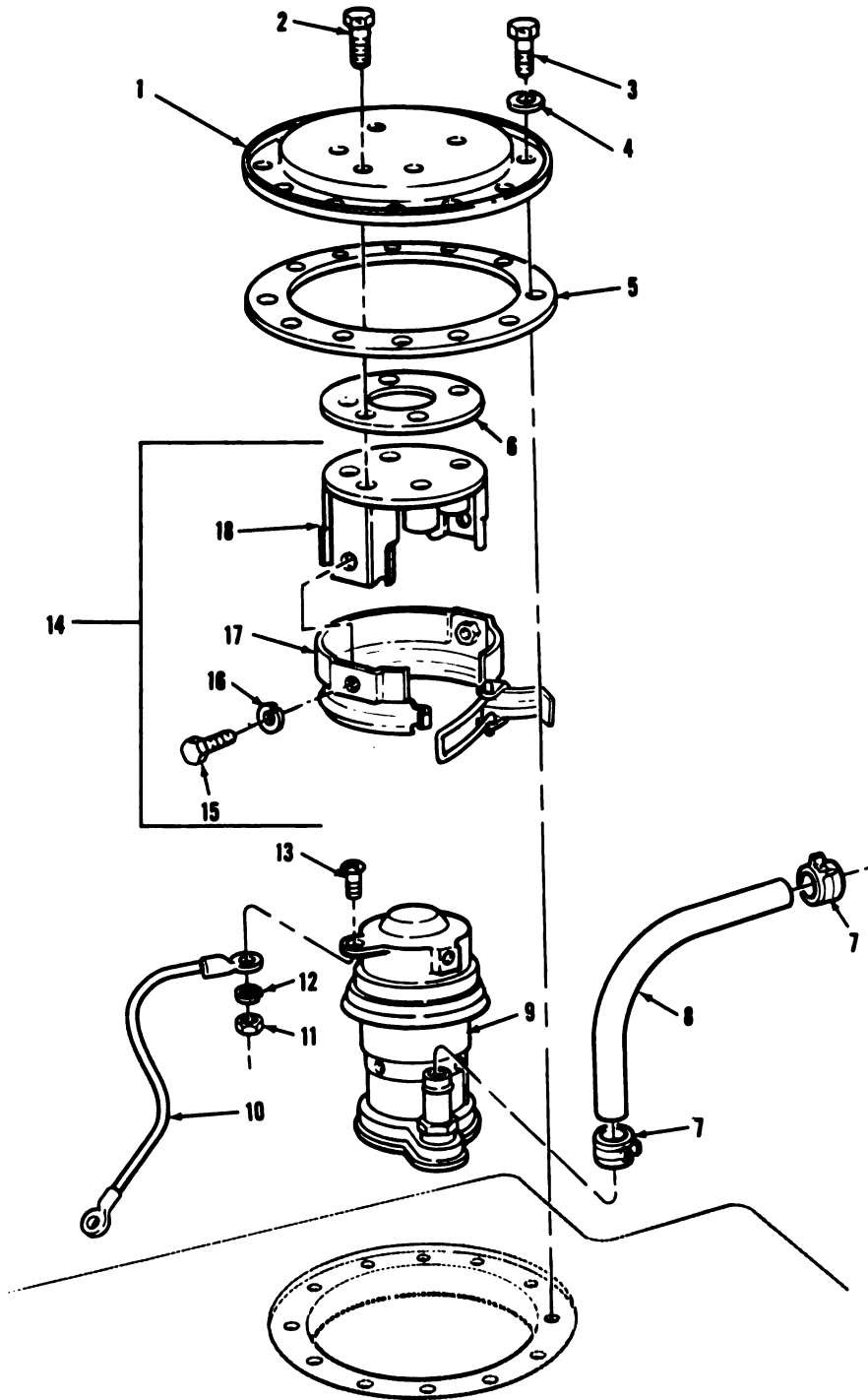

TA076977

FIGURE 18. RIGHT FUEL TANK ELECTRIC FUEL PUMP AND RELATED PARTS.

(1) ILLUS- TRATION		(2)	(3)	(4)	(5)	(6)	(7)	(8)
(a) FIG. NO.	(b) ITEM NO.	SMR CODE	NATIONAL STOCK NUMBER	FSCM	PART NUMBER	DESCRIPTION	USABLE ON CODE	QTY INC IN UNIT
						GROUP 0302 RIGHT FUEL TANK ELECTRIC FUEL PUMP AND RELATED PARTS		
18	1	PAOZZ	2910-00-110-1979	19207	11637079	COVER, ACCESS	EA	1
18	2	PAOZZ	5305-01-010-2362	96906	MS18154-59	SCREW, CAP, HEXAGON H	EA	5
18	3	PAOZZ	5305-00-753-4249	96906	MS51095-333	SCREW, CAP, HEXAGON H	EA	12
18	4	PAOZZ	5310-00-081-4219	96906	MS27183-12	WASHER, FLAT	EA	12
18	5	PAOZZ	5330-00-765-9591	19207	10873918	GASKET	EA	1
18	6	PAOZZ	5330-00-110-1980	19207	11637078	GASKET	EA	1
18	7	PAOZZ	4730-00-908-3194	96906	MS35842-11	CLAMP, HOSE	EA	2
18	8	MOOZZ		19207	11591307	HOSE, RUBBER (MAKE FROM NSN 4720-00-629-3238)	FT	V
18	9	PAOZZ	2910-00-923-4248	19207	10946915	PUMP, FUEL, ELECTRICAL	EA	1
18	10	PAOZZ	2910-00-921-0483	19207	11591306	LEAD, ELECTRICAL	EA	1
18	11	PAOZZ	5310-00-934-9754	96906	MS35650-382	NUT, PLAIN, HEXAGON	EA	2
18	12	PAOZZ	5310-00-559-0070	96906	MS35333-38	WASHER, LOCK	EA	2
18	13	PAOZZ	5305-00-958-4357	96906	MS35207-242	SCREW, MACHINE	EA	2
18	14	PAO00	2910-00-459-3198	19207	11637072	COVER ASSEMBLY, FUEL	EA	1
18	15	PAOZZ	5305-00-267-8952	96906	MS90727-3	SCREW, CAP, HEXAGON H	EA	2
18	16	PAOZZ	5310-00-582-5965	96906	MS35338-44	WASHER, LOCK	EA	2
18	17	PAOZZ	5340-00-168-2257	19207	11608045	CLAMP, LOOP	EA	1
18	18	XAOZZ		19207	11637070	BRACKET	EA	1

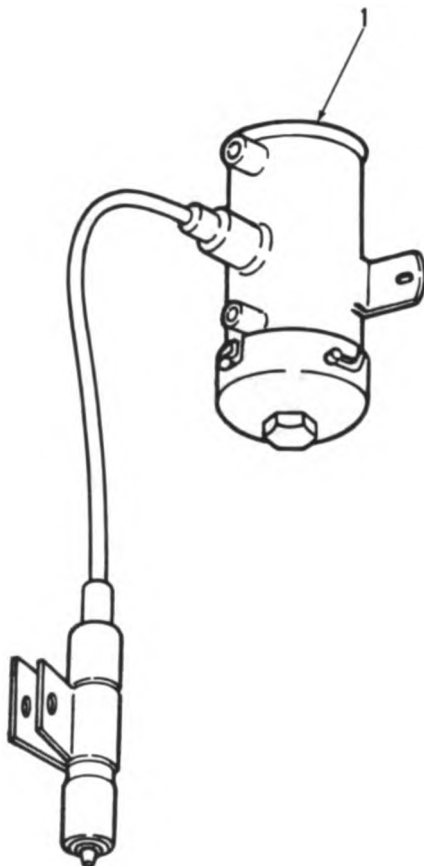

TA076978

FIGURE 19. PERSONNEL HEATER FUEL PUMP ASSEMBLY.

(1) ILLUS- TRATION		(2) SMR CODE	(3) NATIONAL STOCK NUMBER	(4) FSCM	(5) PART NUMBER	(6) DESCRIPTION	(7) USABLE ON CODE	(8) QTY INC IN UNIT
(a) FIG. NO.	(b) ITEM NO.						U/M	
19	1	PAOZZ	2910-00-073-0165	19207	7748814	GROUP 0302 PERSONNEL HEATER FUEL' PUMP ASSEMBLY PUMP, FUEL, ELECTRICA.....	EA	1

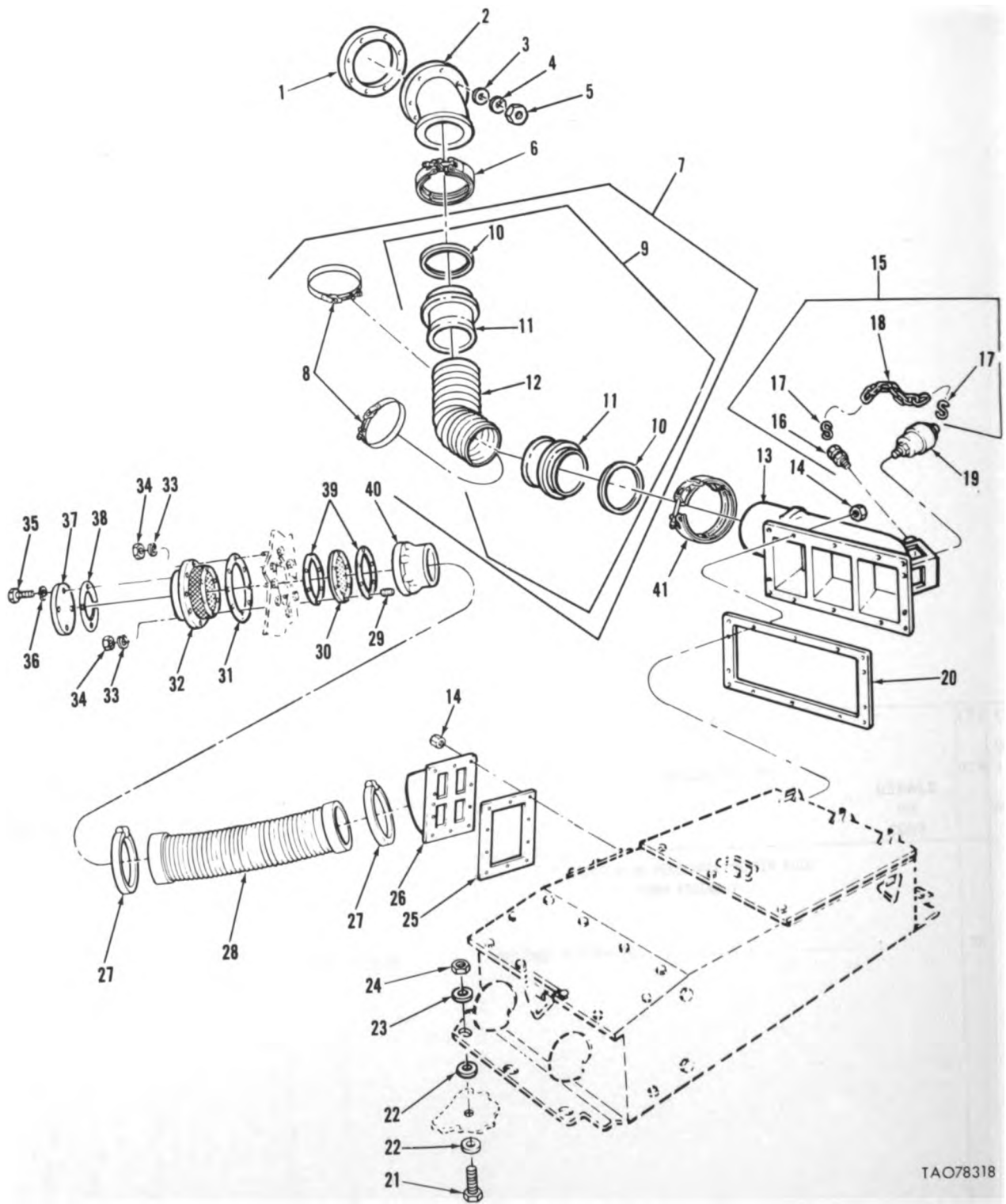

TAO78318

FIGURE 20. AIR CLEANER INSTALLATION - ARMORED.

(1) ILLUS- TRATION		(2)	(3)	(4)	(5)	(6)	(7)	(8)
(a) FIG. NO.	(b) ITEM NO.	SMR CODE	NATIONAL STOCK NUMBER	FSCM	PART NUMBER	DESCRIPTION	USABLE ON CODE	QTY INC IN UNIT
						GROUP 0304 AIR CLEANER INSTALLATION - ARMORED		
20	1	PAOZZ	5330-00-678-3488	19207	8762780	GASKET.....	EA	2
20	2	PAOZZ	2940-00-105-2804	19207	11608144-1	ELBOW,AIR CLEANER ,LEFT.....	EA	1
20	2	PAOZZ	2940-00-105-2805	19207	11608144-2	ELBOW,AIR CLEANER ,RIGHT.....	EA	1
20	3	PAOZZ	5310-00-081-4219	96906	MS27183-12	WASHER,FLAT.....	EA	16
20	4	PAOZZ	5310-00-407-9566	96906	MS35338-45	WASHER,LOCK.....	EA	16
20	5	PAOZZ	5310-00-880-7746	96906	MS51968-5	NUT,PLAIN,HEXAGON.....	EA	16
20	6	PAOZZ	5340-00-678-6178	19207	8711310	CLAMP,HOSE.....	EA	2
20	7	PADOO	4720-01-121-1542	19207	12271067	HOSE ASSEMBLY.....	EA	2
20	8	PAOZZ	4730-00-840-8989	96906	MS21920-43	.CLAMP,HOSE.....	EA	2
20	9	PAOOO	4720-01-119-7779	19207	12271066	.HOSE ASSEMBLY.....	EA	1
20	10	PCOZZ	5330-00-729-5049	19207	10870861	..PACKING,PREFORMED.....	EA	2
20	11	XAOZZ		19207	12271064	..FLANGE.....	EA	2
20	12	XAOZZ		19207	12271066-1	..HOSE.....	EA	1
20	13	PAOZZ	2940-01-037-4977	19207	12252354-2	ELBOW,AIR CLEANER ,RIGHT.....	EA	1
20	13	PAOZZ	2940-01-037-4976	19207	12252354-1	ELBOW, AIR CLEANER, LEFT.....	EA	1
20	13	PAOZZ		19207	12304178-2	ELBOW, RIGHT.....	EA	1
20	13	PAOZZ		19207	12304178-1	ELBOW , LEFT.....	EA	1
20	14	PAOZZ	5310-00-950-0039	96906	MS21044-N6	NUT,SELF-LOCKING,HE.....	EA	48
20	15	AOOOO		19207	12252413	PLUG (USE WITH ELBOWS 12252354-1, 12252354-2).....	EA	2
20	15	PAOZZ		19207	12304176	PLUG RSTR IND ELBOW(USE WITH ELBOWS 12304178-1,12304178-2)	EA	2
20	16	PAOZZ	4730-01-043-7679	19207	12252365	.PLUG,PIPE.....	EA	1
20	17	PAOZZ	4030-00-780-9350	96906	MS87006-13	.HOOK,CHAIN,S.....	EA	2
20	18	MOOZZ		16003	C43974	.CHAIN,WELDLESS (MAKE FROM NSN 4010-00-165-6064).....	FT	V
20	19	PAOZZ	6685-01-055-5116	18265	RAX00-2354	SERVICE INDICATOR K(USE WITH ELBOWS 12304178-1, 12304178-2)	EA	2
20	19	PAOZZ	5895-01-134-8291	19207	11669717	INDICATOR (USE WITH ELBOWS 12304178-1, 12304178-2).....	EA	2
20	20	PAOZZ		19207	12304168	GASKET.....	EA	2
20	21	PAOZZ	5305-00-724-7223	96906	MS90728-165	SCREW,CAP,HEXAGON H.....	EA	12
20	22	PAOZZ	5310-01-124-6068	19207	MS21206-10	WASHER,FLAT.....	EA	V
20	23	PAOZZ	5310-00-964-8588	19207	10910174-18	WASHER,FLAT.....	EA	12
20	24	PAOZZ	5310-00-763-8920	96906	MS51967-20	NUT,PLAIN,HEXAGON.....	EA	12
20	25	PAOZZ	5330-00-678-4699	19207	8762775	GASKET.....	EA	2
20	26	PAOZZ	2940-00-168-2246	19207	10863874	ELBOW,AIR CLEANER ,RIGHT.....	EA	1
20	26	PAOZZ	2940-01-080-8023	19207	12257993	ELBOW,AIR CLEANER ,LEFT.....	EA	1
20	27	PAOZZ	4730-00-062-7435	96906	MS21920-61R	CLAMP,HOSE.....	EA	4
20	28	PAOZZ	4720-00-678-4700	19207	8762783	HOSE,PREFORMED.....	EA	2
20	29	PAOZZ	5307-01-006-5515	96906	MS51864-104-16	STUD,PLAIN.....	EA	12
20	30	PAOZZ	2940-00-045-6873	19207	11591586	SCREEN,AIR CLEANER.....	EA	2
20	31	PAOZZ	5330-00-678-1851	19207	8762781	GASKET.....	EA	2
20	32	PAOZZ	2940-00-168-2243	19207	8762785	PRECLEANER,AIR INTA.....	EA	2
20	33	PAOZZ	5310-00-637-9541	96906	MS35338-46	WASHER,LOCK.....	EA	28
20	34	PAOZZ	5310-00-732-0559	96906	MS51968-8	NUT,PLAIN,HEXAGON.....	EA	28
20	35	PAOZZ	5306-00-225-8497	96906	MS90725-32	BOLT,MACHINE.....	EA	8
20	36	PAOZZ	5310-00-167-0721	96906	MS35333-41	WASHER,LOCK.....	EA	8
20	37	PAOZZ	2940-00-933-9946	19207	8762777	COVER,AIR CLEANER.....	EA	2
20	38	PAOZZ	5330-00-678-3489	19207	10863870	GASKET.....	EA	2
20	39	PAOZZ	5330-00-930-1624	19207	11591585	GASKET.....	EA	4
20	40	PAOZZ	2940-00-932-3565	19207	8762784	FLANGE,AIR CLEANER.....	EA	2
20	41	PAOZZ	4730-01-132-9086	19207	11669683	CLAMP, HOSE.....	EA	2

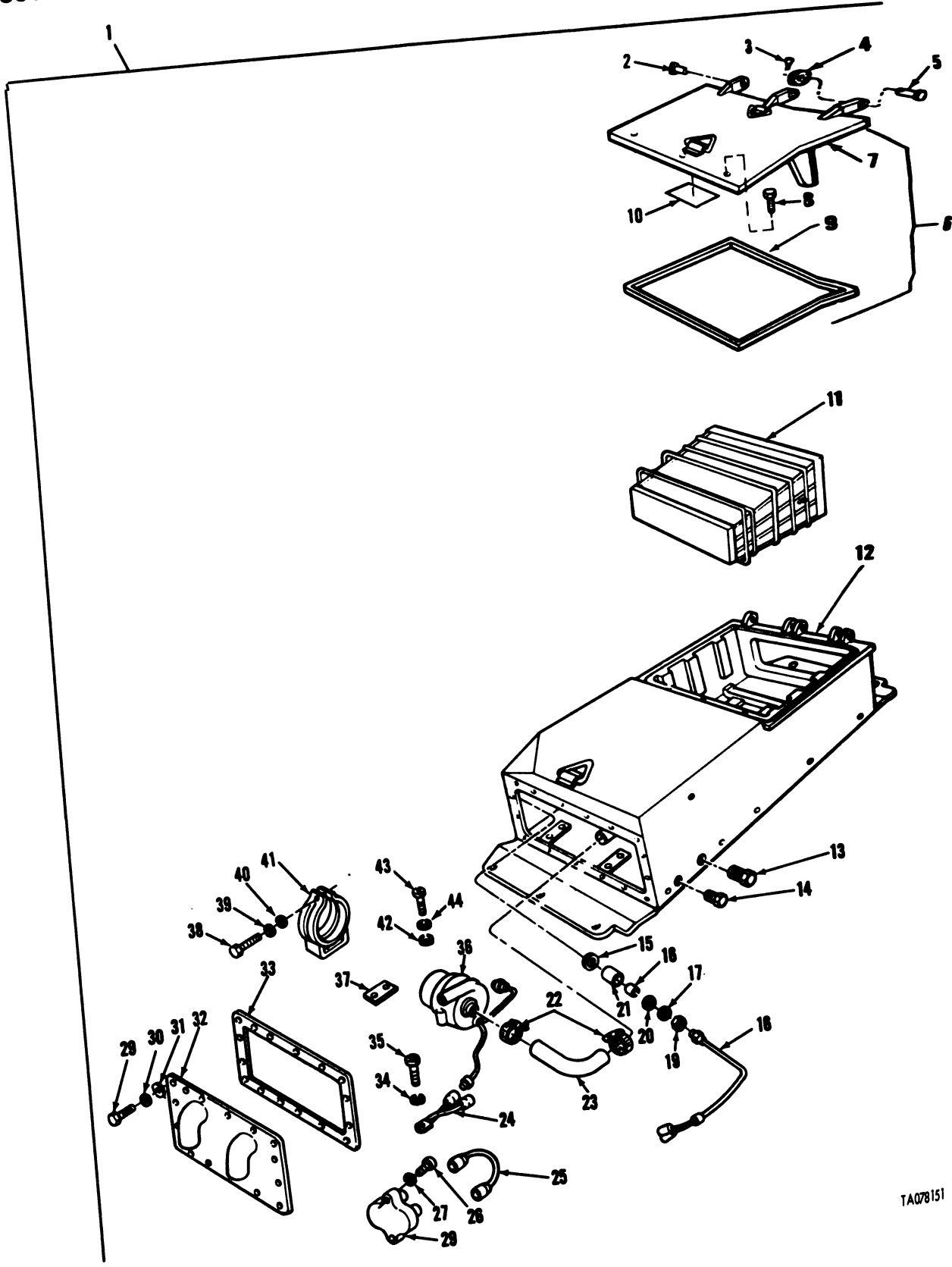

TA078151

FIGURE 21. AIR CLEANER ASSEMBLY - ALUMINUM.

(1) ILLUS- TRATION		(2)	(3)	(4)	(5)	(6)	(7)	(8)
(a) FIG. NO.	(b) ITEM NO.	SMR CODE	NATIONAL STOCK NUMBER	FSCM	PART NUMBER	DESCRIPTION	USABLE ON CODE	U/M QTY INC IN UNIT
						GROUP 0304 AIR CLEANER ASSEMBLY - ALUMINUM		
21	1	PA000	2940-00-621-1427	19207	11655320-1	AIR CLEANER, INTAKE , LEFT.....		EA 1
21	1	PA000	2940-00-621-1428	19207	11655320-2	AIR CLEANER, INTAKE , RIGHT.....		EA 1
21	2	PA0ZZ	5315-00-904-1637	96906	MS20392-7C53	. PIN, STRAIGHT, HEADED.....		EA 1
21	3	PA0ZZ	5315-00-816-1794	96906	MS24665-285	. PIN, COTTER.....		EA 3
21	4	PA0ZZ	5310-00-809-5998	96906	MS27183-18	. WASHER, FLAT.....		EA 3
21	5	PA0ZZ	5315-00-957-9389	96906	MS20392-7C79	. PIN, STRAIGHT, HEADED.....		EA 2
21	6	PA000	5340-00-579-9149	19207	11659645	. DOOR, ACCESS.....		EA 1
21	7	XAOZZ		19207	11659654	. DOOR.....		EA 1
21	8	PAFZZ	5305-01-052-1106	19207	11668976-2	. SCREW, EXTERNALLY RE.....		EA 1
21	9	PA0ZZ	5330-00-259-0469	19207	11659653	. SEAL, RUBBER STRIP.....		EA 1
21	10	PA0ZZ	9905-01-038-5983	19207	11659642-65	. PLATE, IDENTIFICATIO (USE WITH INTAKE AIR CLEANER P/N 11655320-1).....		EA 1
21	10	PA0ZZ	9905-01-054-7482	19207	11659642-66	. PLATE, IDENTIFICATIO (USE WITH INTAKE AIR CLEANER P/N 11655320-2).....		EA 1
21	11	PA0ZZ	2940-00-070-1112	19207	11659650	. FILTER ELEMENT, INTA.....		EA 1
21	12	XAOZZ		19207	11655321-1	. AIR CLEANER, ASSY (USE WITH INTAKE AIR CLEANER P/N 11655320-1).....		EA 1
21	12	XAOZZ		19207	11655321-2	. AIR CLEANER (USE WITH INTAKE AIR CLEANER P/N 11655320-2)...		EA 1
21	13	PA0ZZ	4730-00-678-4749	19207	10863625	. PLUG, PIPE.....		EA 2
21	14	PA0ZZ	4730-00-580-6740	96906	MS20913-3J	. PLUG, PIPE.....		EA 1
21	15	PA0ZZ	5330-00-078-4714	19207	10933723	. GASKET.....		EA 1
21	16	PA0ZZ	5365-00-772-2972	19207	7722972	. BUSHING, RUBBER.....		EA 1
21	17	PA0ZZ	5310-00-705-7352	19207	7057352	. WASHER, SPRING TENS.....		EA 1
21	18	PA000	2590-00-978-7335	19207	10940163	. WIRING HARNESS, BRAN (FOR COMPONENT PARTS SEE GROUP 0304)...		EA 1
21	19	PA0ZZ	5975-00-644-3682	19204	7056641	. NUT, COUPLING, ELECTR.....		EA 1
21	20	PA0ZZ	5330-00-705-6661	19207	7056661	. RETAINER, PACKING.....		EA 1
21	21	PA0ZZ	4730-00-678-4750	19207	8762871	. ADAPTER, STRAIGHT, TU.....		EA 1
21	22	PA0ZZ	4730-00-908-3193	96906	MS35842-12	. CLAMP, HOSE.....		EA 4
21	23	PA0ZZ	4720-00-078-4710	19207	10933826	. HOSE, PREFORMED.....		EA 2
21	24	PA000	2590-00-974-9216	19207	10863589	. LEAD ASSEMBLY, ELECT (FOR COMPONENT PARTS SEE GROUP 0304)...		EA 1
21	25	PA000	2590-00-606-2346	19207	7383632	. LEAD ASSEMBLY, ELECT.....		EA 2
21	26	PA0ZZ	5305-00-984-6194	96906	MS35206-246	. SCREW, MACHINE.....		EA 4
21	27	PA0ZZ	5310-00-596-7693	96906	MS35335-31	. WASHER, LOCK.....		EA 4
21	28	PA0ZZ	5925-00-026-4767	81349	M13516/1-1	. CIRCUIT BREAKER.....		EA 2
21	29	PA0ZZ	5305-00-068-0502	96906	MS90725-6	. SCREW, CAP, HEXAGON H.....		EA 16
21	30	PA0ZZ	5310-00-809-4058	96906	MS27183-10	. WASHER, FLAT.....		EA 16
21	31	PA0ZZ	5310-00-550-1130	96906	MS35333-40	. WASHER, LOCK.....		EA 16
21	32	PB0ZZ	2940-00-030-6596	19207	11675964	. COVER, ACCESS (USE WITH INTAKE AIR CLEANER P/N 11655320-1)...		EA 1
21	32	PB0ZZ	2940-00-029-0544	19207	11675965	. COVER, AIR CLEANER (USE WITH INTAKE AIR CLEANER P/N 11655320-2).....		EA 1
21	33	PA0ZZ	5330-00-143-4525	19207	11675966	. GASKET.....		EA 1
21	34	PA0ZZ	5310-00-209-0786	96906	MS35335-33	. WASHER, LOCK.....		EA 1
21	35	PA0ZZ	5305-00-068-0501	96906	MS90725-5	. SCREW, CAP, HEXAGON H.....		EA 1
21	36	PA0FF	4140-00-016-2615	19207	10905010	. FAN, CENTRIFUGAL.....		EA 2
21	37	PA0ZZ	5330-00-882-7120	19207	8762879	. GASKET.....		EA 2
21	38	PA0ZZ	5306-00-655-6170	96906	MS35307-338	. BOLT, MACHINE.....		EA 4
21	39	PA0ZZ	5310-00-407-9566	96906	MS35338-45	. WASHER, LOCK.....		EA 4
21	40	PA0ZZ	5310-00-081-4219	96906	MS27183-12	. WASHER, FLAT.....		EA 4
21	41	PA0ZZ	2940-00-455-2571	19207	11675967	. BRACKET, MOUNTING, AI.....		EA 2
21	42	PA0ZZ	5310-00-080-6004	96906	MS27183-14	. WASHER, FLAT.....		EA 4
21	43	PA0ZZ	5305-00-632-2777	96906	MS35307-358	. SCREW, CAP, HEXAGON H.....		EA 4
21	44	PA0ZZ	5310-00-637-9541	96906	MS35338-46	. WASHER, LOCK.....		EA 4

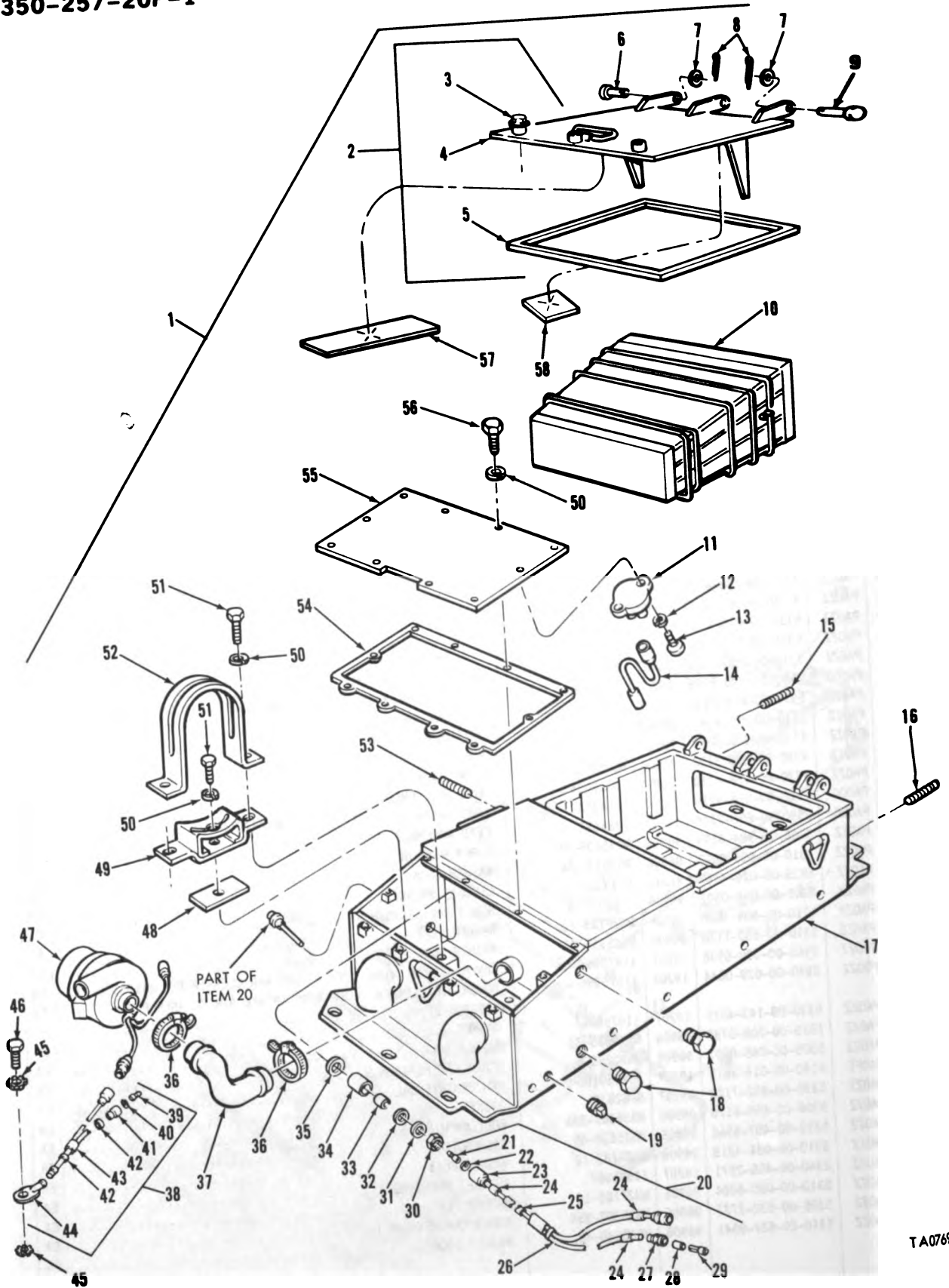

TA076980

FIGURE 22. AIR CLEANER ASSEMBLY - ARMORED.

(1) ILLUSTRATION		(2)	(3)	(4)	(5)	(6)	(7)	(8)
(a) FIG. NO.	(b) ITEM NO.	SMR CODE	NATIONAL STOCK NUMBER	FSCM	PART NUMBER	DESCRIPTION	USABLE ON CODE	QTY INC IN UNIT
						GROUP 0304 AIR CLEANER ASSEMBLY - ARMORED		
22	1	PA000	2940-01-035-9827	19207	12251922-1	AIR CLEANER, INTAKE .LEFT.....	EA	1
22	1	PA000	2940-01-035-9826	19207	12251922-2	AIR CLEANER, INTAKE .RIGHT.....	EA	1
22	2	PAOFF	5340-01-016-4429	19207	12251910	.DOOR, ACCESS.....	EA	1
22	4	XAOZZ		19207	12251908	.DOOR.....	EA	1
22	5	PAOZZ	5330-01-030-6807	19207	12251909	.GASKET.....	EA	1
22	6	PAOZZ	5315-00-903-7885	96906	MS20392-7C55	.PIN, STRAIGHT, HEADED.....	EA	1
22	7	PAOZZ	5310-00-809-5998	96906	MS27183-18	.WASHER, FLAT.....	EA	3
22	8	PAOZZ	5315-00-816-1794	96906	MS24665-285	.PIN, COTTER.....	EA	3
22	9	PAOZZ	5315-00-778-9646	96906	MS20392-7C81	.PIN, STRAIGHT, HEADED.....	EA	2
22	10	PAOZZ	2940-00-070-1112	19207	11659650	.FILTER ELEMENT, INTA.....	EA	1
22	11	PAOZZ	5925-00-026-4767	81349	M13516-1-1	.CIRCUIT BREAKER.....	EA	2
22	12	PAOZZ	5310-00-045-4007	96906	MS35338-41	.WASHER, LOCK.....	EA	4
22	13	PAOZZ	5305-00-889-3001	96906	MS35206-231	.SCREW, MACHINE.....	EA	4
22	14	PAOZZ	2590-00-606-2346	19207	7383632	.LEAD ASSEMBLY, ELECT.....	EA	2
22	15	PAOZZ	5307-00-678-4760	19207	8762863	.STUD, PLAIN.....	EA	2
22	16	PAOZZ	5307-00-218-8179	19207	11659652	.STUD, PLAIN.....	EA	12
22	17	XAOZZ		19207	12251911-1	.HOUSING .LEFT.....	EA	1
22	17	XAOZZ		19207	12251911-2	.HOUSING .RIGHT.....	EA	1
22	18	PAOZZ	4730-00-678-4749	19207	10863625	.PLUG, PIPE.....	EA	2
22	19	PAOZZ	4730-00-580-6740	96906	MS20913-3J	.PLUG, PIPE.....	EA	1
22	20	PA000	2590-00-978-7335	19207	10940163	.WIRING HARNESS, BRAN.....	EA	1
22	21	PAOZZ	5999-00-057-2929	96906	MS27148-2	.CONTACT, ELECTRICAL.....	EA	1
22	22	PAOZZ	5310-00-833-8567	19207	8338567	.WASHER, SLOTTED.....	EA	1
22	23	PAOZZ	5935-00-572-9180	19207	8338566	.SHELL, ELECTRICAL CO.....	EA	1
22	24	PAOZZ	9905-00-752-4649	96906	MS39020-1	.BAND, MARKER.....	EA	4
22	25	MOOZZ		80244	1711725-96	.INSULATION SLEEVING (MAKE FROM NSN 5970-00-284-8640).....	FT	V
22	26	MOOZZ		81349	M13486/1-5	.WIRE, ELECTRICAL (MAKE FROM NSN 6145-00-152-6499).....	FT	V
22	27	PAOZZ	5935-00-833-8561	19207	8338561	.SHELL, ELECTRICAL CO.....	EA	2
22	28	PAOZZ	5970-00-833-8562	19207	8338562	.INSULATOR, BUSHING.....	EA	2
22	29	PAOZZ	5940-00-399-6676	19207	8338564	.TERMINAL ASSEMBLY.....	EA	2
22	30	PAOZZ	5975-00-644-3682	19204	7056641	.NUT, COUPLING, ELECT.....	EA	1
22	31	PAOZZ	5310-00-705-7352	19207	7057352	.WASHER, SPRING TENS.....	EA	1
22	32	PAOZZ	5330-00-705-6661	19207	7056661	.RETAINER, PACKING.....	EA	1
22	33	PAOZZ	5365-00-772-2972	19207	7722972	.BUSHING, RUBBER.....	EA	1
22	34	PAOZZ	4730-00-678-4750	19207	8762871	.ADAPTER, STRAIGHT, TU.....	EA	1
22	35	PAOZZ	5330-00-078-4714	19207	10933723	.GASKET.....	EA	1
22	36	PAOZZ	4730-00-908-3193	96906	MS35842-12	.CLAMP, HOSE.....	EA	4
22	37	PAOZZ	4720-01-022-6070	19207	12251907	.HOSE, AIR DUCT.....	EA	2
22	38	PA000	2590-00-974-9216	19207	10863589	.LEAD ASSEMBLY, ELECT.....	EA	1
22	39	PAOZZ	5999-00-057-2929	96906	MS27148-2	.CONTACT, ELECTRICAL.....	EA	2
22	40	PAOZZ	5310-00-833-8567	19207	8338567	.WASHER, SLOTTED.....	EA	2
22	41	PAOZZ	5935-00-572-9180	19207	8338566	.SHELL, ELECTRICAL CO.....	EA	2
22	42	PAOZZ	9905-00-752-4649	81349	M43436/1-1	.BAND, MARKER.....	EA	4
22	43	MOOZZ		81349	M13486/1-5	.WIRE, ELECTRICAL (MAKE FROM NSN 6145-00-152-6499).....	FT	V
22	44	PAOZZ	5940-00-705-6709	19207	7056709	.TERMINAL, LUG.....	EA	1
22	45	PAOZZ	5310-00-209-0786	96906	MS35335-33	.WASHER, LOCK.....	EA	1
22	46	PAOZZ	5305-00-068-0501	96906	MS90725-5	.SCREW, CAP, HEXAGON H.....	EA	1
22	47	PAOFF	4140-00-016-2615	19207	10905010	.FAN CENTRIFUGAL.....	EA	2
22	48	PAOZZ	9320-01-017-2743	19207	12251898	.RUBBER STRIP.....	EA	2
22	49	PAOZZ	5340-01-028-5260	19207	12251912	.BRACKET, MOUNTING.....	EA	2
22	50	PAOZZ	5310-00-407-9566	96906	MS35338-45	.WASHER, LOCK.....	EA	16
22	51	PAOZZ	5306-00-226-4824	96906	MS90728-31	.BOLT, MACHINE.....	EA	6

CONTINUED NEXT PAGE

TM9-2350-257-20P-1

(1) ILLUS- TRATION		(2) SMR CODE	(3) NATIONAL STOCK NUMBER	(4) FSCM	(5) PART NUMBER	(6) DESCRIPTION	(7) U/M	(8) QTY INC IN UNIT
(a) FIG. NO.	(b) ITEM NO.					USABLE ON CODE		
						GROUP 0304 AIR CLEANER ASSEMBLY - ARMORED -CONTINUED		
22	52	PAOZZ	5340-01-016-4782	19207	12251905	.STRAP,RETAINING.....	EA	2
22	53	PAOZZ	5307-00-178-8859	19207	8762863-1	.STUD,PLAIN.....	EA	10
22	54	PAOZZ	5330-01-035-9825	19207	12251902	.GASKET.....	EA	1
22	55	PBOZZ	5340-01-031-0420	19207	12251904	.COVER,ACCESS.....	EA	1
22	56	PAOZZ	5306-00-225-8498	96906	MS90725-33	.BOLT,MACHINE.....	EA	10
22	57	PAOZZ	7690-01-038-7440	19207	12252675	.MARKER,IDENTIFICATI.....	EA	1
22	58	PAOZZ	9905-01-051-5290	19207	11659642-67	.PLATE,IDENTIFICATIO (USE WITH INTAKE AIR CLEANER P/N 12251922-1).....	EA	1
22	58	PAOZZ	9905-01-051-5289	19207	11659642-68	.PLATE,IDENTIFICATIO (USE WITH INTAKE AIR CLEANER P/N 12251922-2).....	EA	1



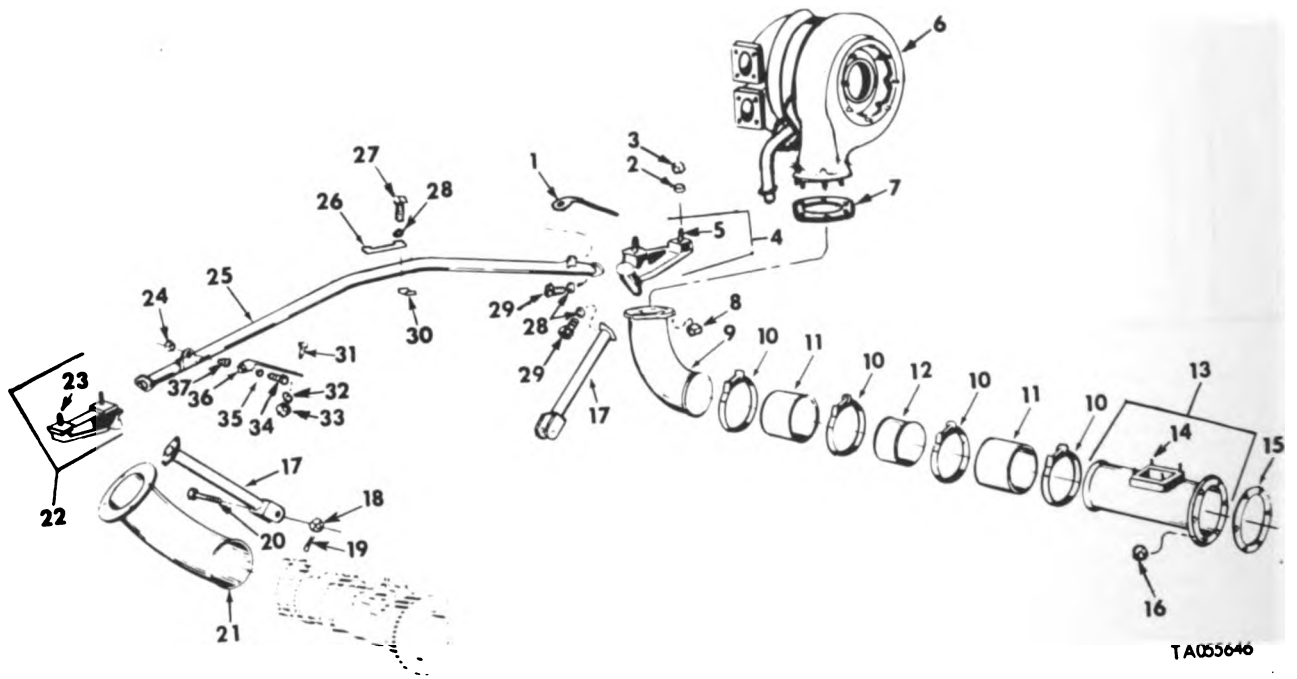

TA055646

FIGURE 23. TURBOCHARGER, TIE ROD, BASE, AND RELATED PARTS.

(1) ILLUS- TRATION		(2)	(3)	(4)	(5)	(6)	(7)	(8)
(a) FIG. NO.	(b) ITEM NO.	SMR CODE	NATIONAL STOCK NUMBER	FSCM	PART NUMBER	DESCRIPTION	USABLE ON CODE	U/M QTY INC IN UNIT
						GROUP 0305 TURBOCHARGER, TIE ROD, BASE AND RELATED PARTS		
23	31	PAOZZ	5305-00-269-2803	96906	MS90726-60	SCREW, CAP, HEXAGON H.....		EA 2
23	32	PAOZZ	5310-00-809-4061	96906	MS27183-15	WASHER, FLAT.....		EA 2
23	33	PAOZZ	5310-00-982-4908	96906	MS21045-6	NUT, SELF-LOCKING, HE.....		EA 2

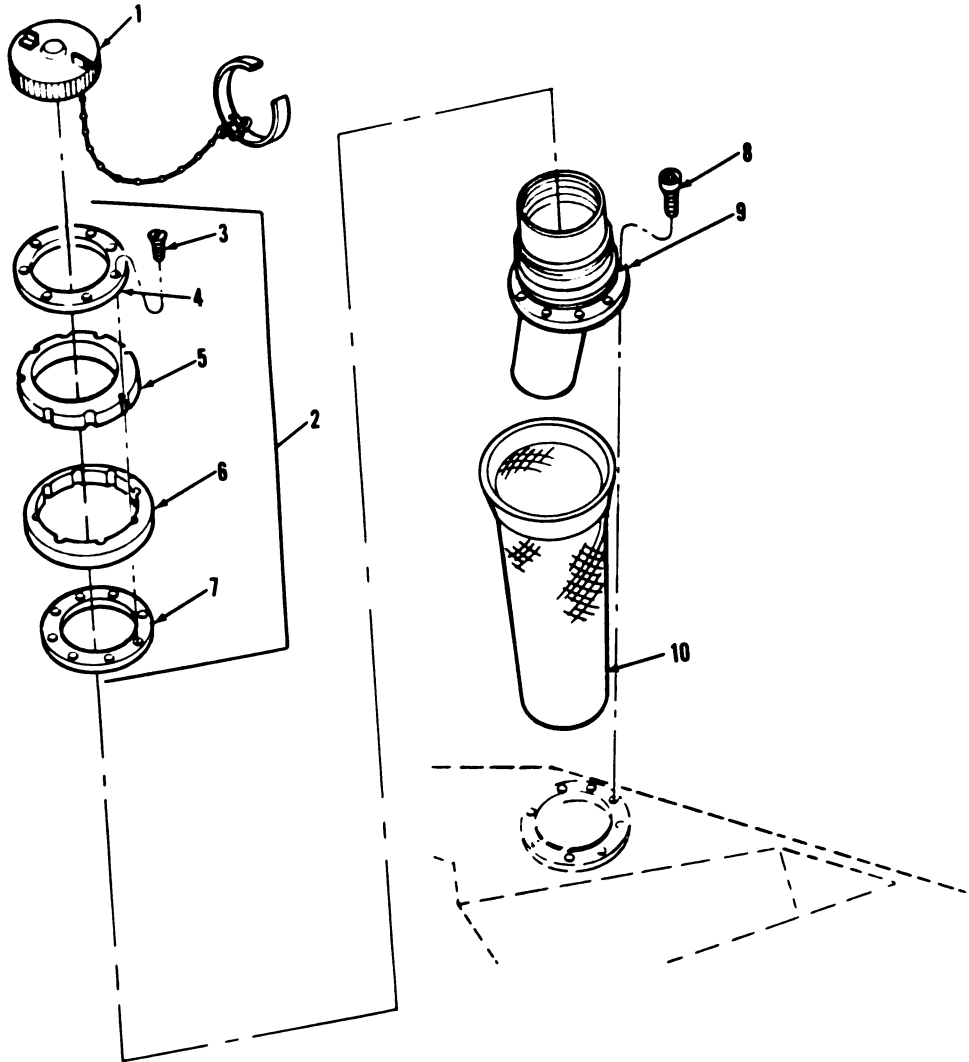

TA076982

FIGURE 24. RIGHT FUEL TANK FILLER.

(1) ILLUS- TRATION		(2)	(3)	(4)	(5)	(6)		(7)	(8)
(a) FIG. NO.	(b) ITEM NO.	SMR CODE	NATIONAL STOCK NUMBER	FSCM	PART NUMBER	DESCRIPTION	USABLE ON CODE	U/M	QTY INC IN UNIT
						GROUP 0306 RIGHT FUEL TANK FILLER			
24	1	PAOZZ	2910-01-055-4704	19207	10933594	CAP, FILLER OPENING.....		EA	1
24	2	PAO00	2910-00-739-8886	19207	7398886	SEAL, FILLER NECK, FU.....		EA	1
24	3	PAOZZ	5305-00-012-8232	24617	128232	.SCREW, MACHINE.....		EA	8
24	4	PAOZZ	5365-00-739-8889	19207	7398889	.SPACER, PLATE.....		EA	1
24	5	PAOZZ	5330-00-739-8888	19207	7398888	.GASKET.....		EA	1
24	6	PAOZZ	5330-00-739-8887	19207	7398887	.GASKET.....		EA	1
24	7	PAOZZ	5310-00-739-8890	19207	7398890	.WASHER NECK VENT TU.....		EA	1
24	8	PAOZZ	5306-00-273-5001	96906	MS24677-36	BOLT, INTERNAL WRENC.....		EA	8
24	9	PAOZZ	2910-00-129-5349	19207	11645038	FILLER NECK.....		EA	1
24	10	PAOZZ	2910-00-886-5854	19207	10911553	STRAINER ELEMENT, SE.....		EA	1

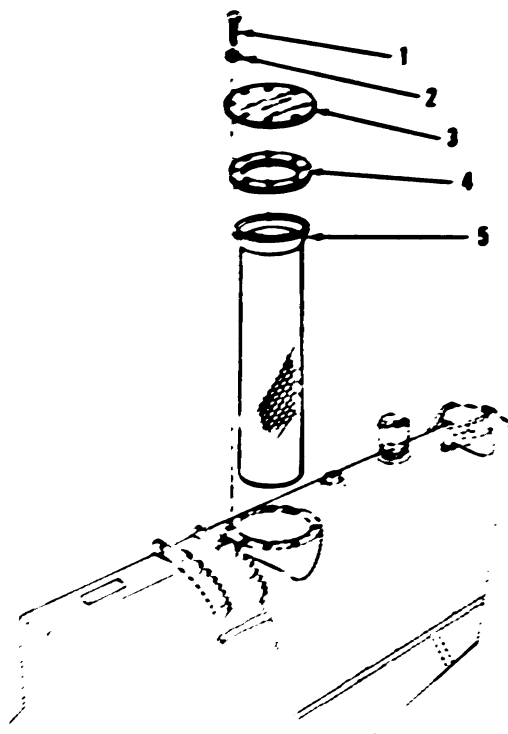

TA076983

FIGURE 25. LEFT FUEL TANK EMERGENCY FILLER.

(1) ILLUS- TRATION (a) (b) FIG. ITEM NO. NO.	(2) SMR CODE	(3) NATIONAL STOCK NUMBER	(4) FSCM	(5) PART NUMBER	(6) DESCRIPTION USABLE ON CODE	(7) U/M	(8) QTY INC IN UNIT
GROUP 0306 LEFT FUEL TANK EMERGENCY FILLER							
25	1 PAOZZ	5305-00-916-6465	96906	MS51095-307	SCREW, CAP, HEXAGON H.....	EA	8
25	2 PAOZZ	5310-00-809-4058	96906	MS27183-10	WASHER, FLAT.....	EA	8
25	3 PAOZZ	2910-00-994-1000	19207	10886953	COVER, FILLER, FUEL T.....	EA	1
25	4 PAOZZ	5330-00-784-1751	19207	10884006	GASKET.....	EA	1
25	5 PAOZZ	2910-00-886-5854	19207	10911553	STRAINER ELEMENT, SE.....	EA	1

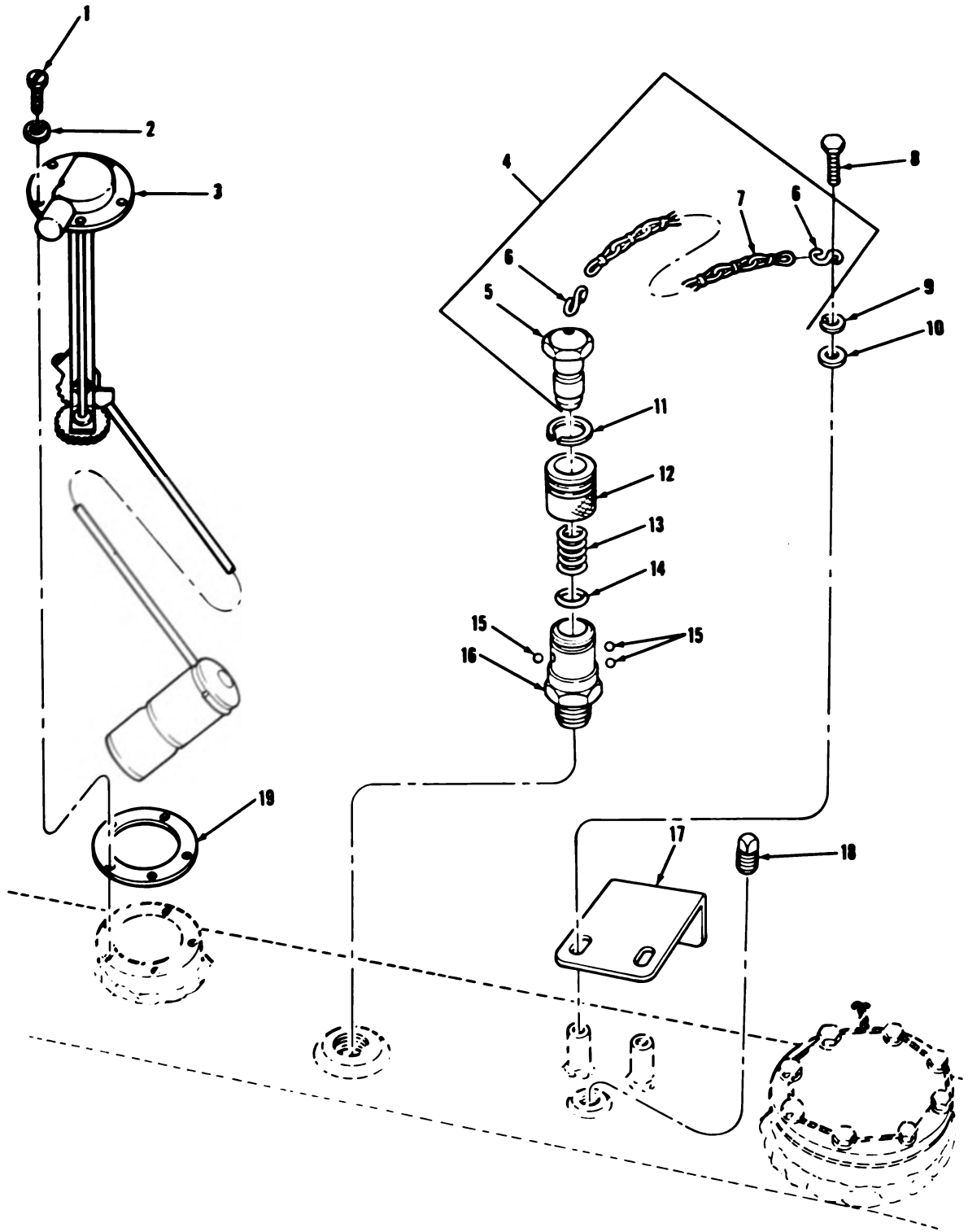

TA076984

FIGURE 26. LEFT FUEL TANK LIQUID QUANTITY TRANSMITTER, CONDENSATION OUTLET, AND RELATED PARTS.

(1) ILLUS- TRATION		(2)	(3)	(4)	(5)	(6)	(7)	(8)
(a) FIG. NO.	(b) ITEM NO.	SMR CODE	NATIONAL STOCK NUMBER	FSCM	PART NUMBER	DESCRIPTION	USABLE ON CODE	QTY INC IN UNIT
						GROUP 0306 LEFT FUEL TANK LIQUID QUANTITY TRANSMITTER, CONDENSATION OUTLET AND RELATED PARTS		
26	1	PAOZZ	5305-00-614-0245	96906	MS35265-64	SCREW, MACHINE.....		EA 5
26	2	PAOZZ	5310-00-809-8546	96906	MS27183-8	WASHER, FLAT.....		EA 5
26	3	PAOZZ	6680-00-715-7600	19207	8711324	TRANSMITTER, LIQUID.....		EA 1
26	4	PAOZZ	2910-00-168-2843	19207	11615361	PLUG, FUEL TANK.....		EA 1
26	5	XAOZZ		19207	11615358	.PLUG, CONDENSATION O.....		EA 1
26	6	PAOZZ	4030-00-270-5436	96906	MS87006-3	.HOOK, CHAIN, S.....		EA 2
26	7	MOOZZ		21450	42C15120-200	.CHAIN, WELDLESS (MAKE FROM NSN 4010-00-186-9412).....		FT V
26	8	PAOZZ	5306-00-225-9089	96906	MS90726-34	BOLT, MACHINE.....		EA 2
26	9	PAOZZ	5310-00-407-9566	96906	MS35338-45	WASHER, LOCK.....		EA 2
26	10	PAOZZ	5310-00-087-7493	96906	MS27183-13	WASHER, FLAT.....		EA 2
26	11	PAOZZ	5365-00-713-2569	19207	7263772	RING, RETAINING.....		EA 1
26	12	PAOZZ	2910-00-119-0862	19207	7263770	SLEEVE, CONNECTOR, HO.....		EA 1
26	13	PAOZZ	5360-00-159-3978	19207	7263771	SPRING, HELICAL, COMP.....		EA 1
26	14	PAOZZ	5330-00-579-3163	96906	MS28775-214	PACKING, PREFORMED.....		EA 1
26	15	PAOZZ	3110-00-568-4448	96906	MS19059-1013	BALL, BEARING.....		EA 3
26	16	PAOZZ	4730-00-168-2850	19207	11615354	ADAPTER, STRAIGHT, PI.....		EA 1
26	17	PAOZZ	5340-00-625-3001	19207	11673740	BRACKET, ANGLE.....		EA 1
26	18	PAOZZ	4730-00-221-2139	96906	MS20913-4S	PLUG, PIPE.....		EA 1
26	19	PAOZZ	5330-00-297-9776	19207	8378722	GASKET.....		EA 1

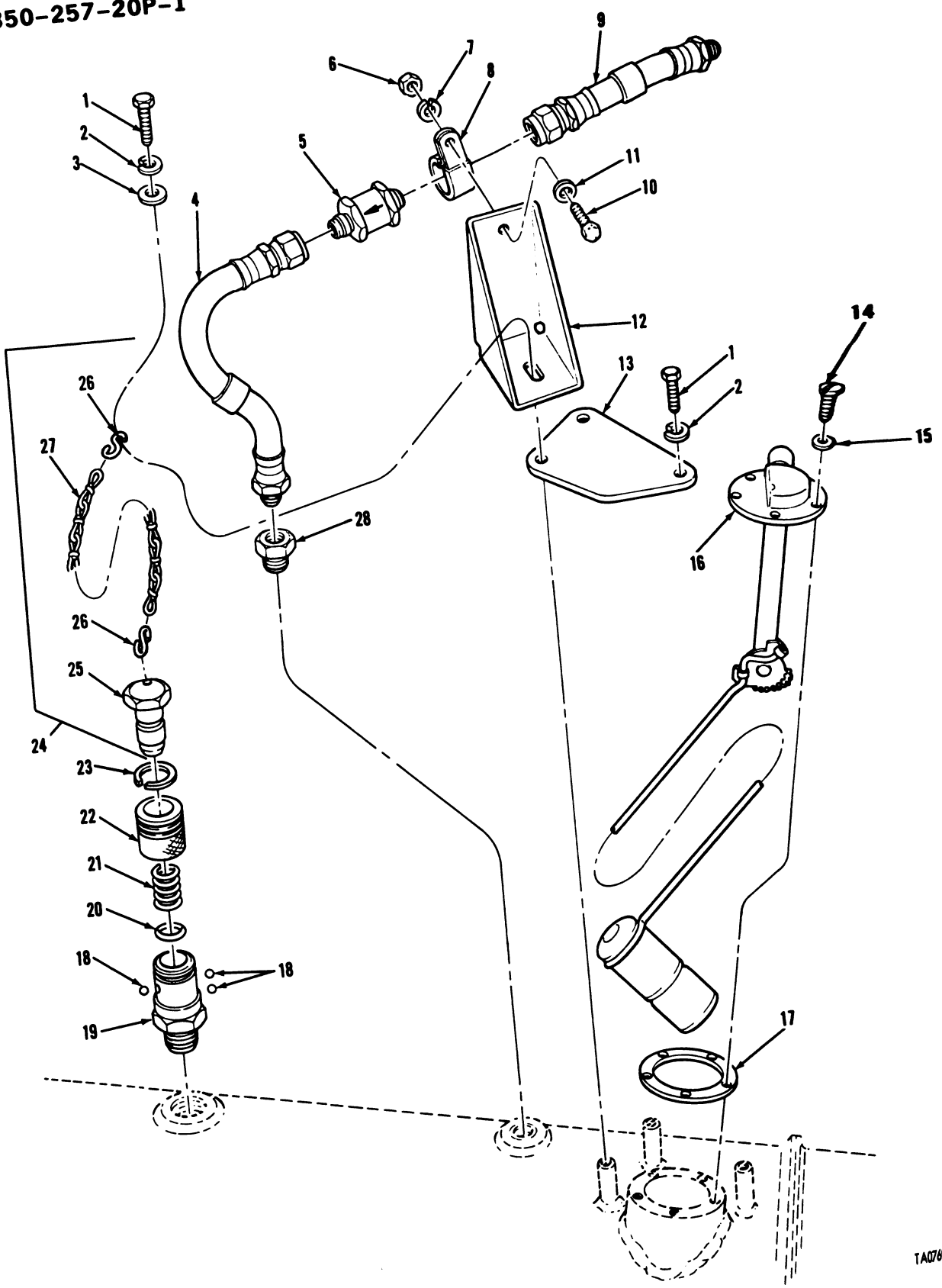
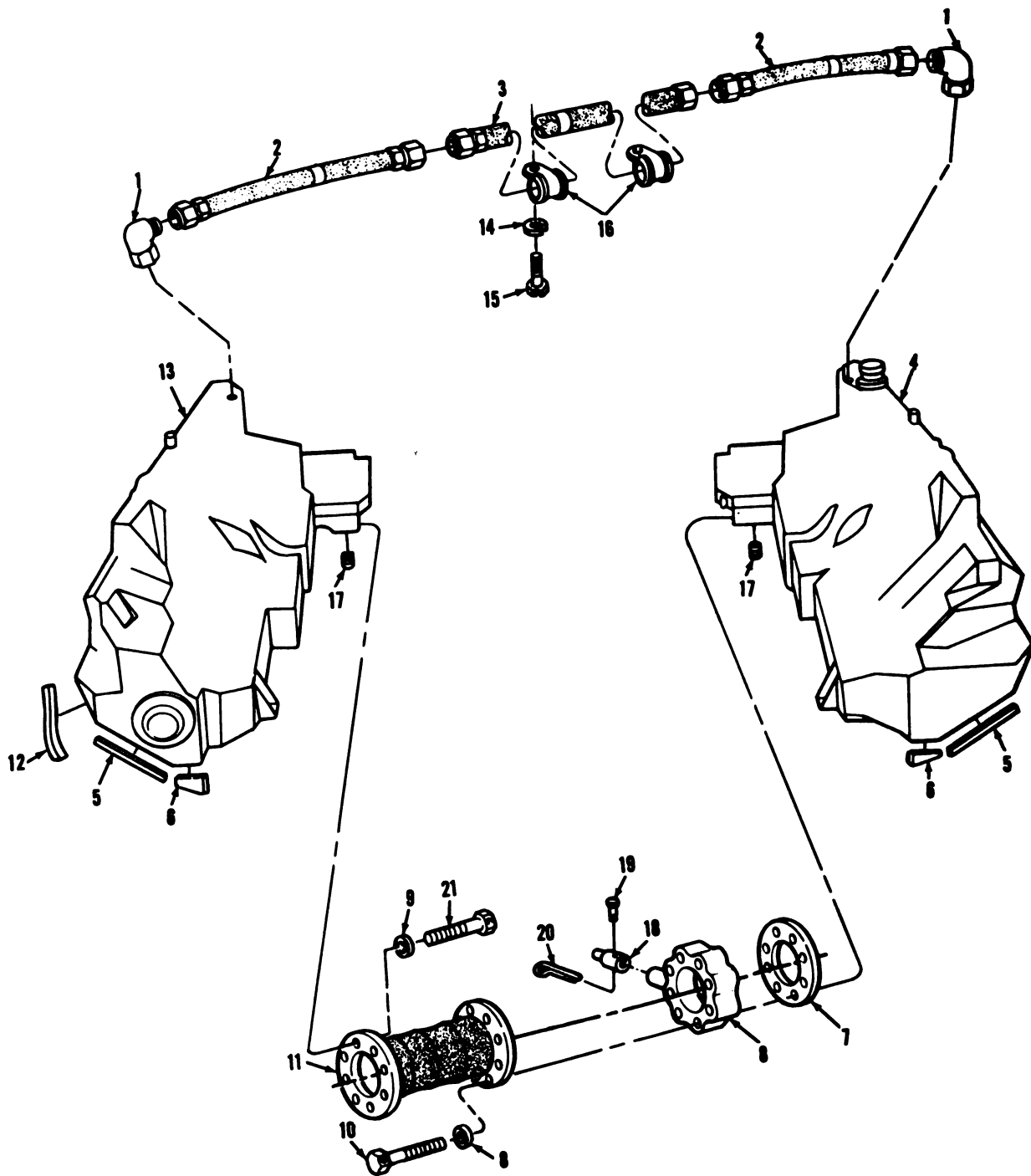

FIGURE 27. RIGHT FUEL TANK LIQUID QUANTITY TRANSMITTER, CONDENSATION OUTLET, AND RELATED PARTS.

(1) ILLUS- TRATION		(2)	(3)	(4)	(5)	(6)	(7)	(8)
(a) FIG. NO.	(b) ITEM NO.	SMR CODE	NATIONAL STOCK NUMBER	FSCM	PART NUMBER	DESCRIPTION	USABLE ON CODE	QTY INC IN UNIT
						GROUP 0306 RIGHT FUEL TANK LIQUID QUANTITY TRANSMITTER, CONDENSATION OUTLET AND RELATED PARTS		
27	1	PAOZZ	5306-00-225-9089	96906	MS90726-34	BOLT, MACHINE	EA	3
27	2	PAOZZ	5310-00-407-9566	96906	MS35338-45	WASHER, LOCK	EA	3
27	3	PAOZZ	5310-00-081-4219	96906	MS27183-12	WASHER, FLAT	EA	1
27	4	PCOZZ	4720-00-454-8612	19207	11626252	HOSE ASSEMBLY, NONME	EA	1
27	5	PAOZZ	4820-00-555-2572	96906	MS28884-4	VALVE, CHECK	EA	1
27	6	PAOZZ	5310-00-913-7020	96906	MS51968-3	NUT, PLAIN, HEXAGON	EA	1
27	7	PAOZZ	5310-00-582-5965	96906	MS35338-44	WASHER, LOCK	EA	1
27	8	PAOZZ	5340-00-809-1500	96906	MS21333-107	CLAMP, LOOP	EA	1
27	9	PCOZZ	4720-00-454-8613	19207	11626251	HOSEASSY, NON-METAL	EA	1
27	10	PAOZZ	5305-00-068-0504	96906	MS90726-3	SCREW, CAP, HEXAGON H.	EA	1
27	11	PAOZZ	5310-00-809-4058	96906	MS27183-10	WASHER, FLAT	EA	1
27	12	PBOZZ	5340-00-629-2248	19207	11655649	BRACKET, ANGLE	EA	1
27	13	PAOZZ	2910-00-119-0861	19207	10864233	PLATE, ELECTRICAL SH.	EA	1
27	14	PAOZZ	5305-00-614-0245	96906	MS35265-64	SCREW, MACHINE	EA	5
27	15	PAOZZ	5310-00-809-8546	96906	MS27183-8	WASHER, FLAT	EA	5
27	16	PAOZZ	6680-00-715-7600	19207	8711324	TRANSMITTER, LIQUID.	EA	1
27	17	PAOZZ	5330-00-297-9776	19207	8378722	GASKET	EA	1
27	18	PAOZZ	3110-00-568-4448	96906	MS19059-1013	BALL, BEARING	EA	3
27	19	PAOZZ	4730-00-168-2850	19207	11615354	ADAPTER, STRAIGHT, PI	EA	1
27	20	PAOZZ	5330-00-579-3163	96906	MS28775-214	PACKING, PREFORMED	EA	1
27	21	PAOZZ	5360-00-159-3978	19207	7263771	SPRING, HELICAL, COMP.	EA	1
27	22	PAOZZ	2910-00-119-0862	19207	7263770	SLEEVE, CONNECTOR, HO.	EA	1
27	23	PAOZZ	5365-00-713-2569	19207	7263772	RING, RETAINING	EA	1
27	24	PAOOO	2910-00-168-2843	19207	11615361	PLUG, FUEL TANK	EA	1
27	25	XAOZZ		19207	11615358	.PLUG, CONDENSATION O.	EA	1
27	26	PAOZZ	4030-00-270-5436	96906	MS87006-3	.HOOK, CHAIN, S.	EA	2
27	27	MOOZZ		21450	42C15120-200	.CHAIN, WELDLESS (MAKE FROM NSN 4010-00-186-9412)	FT	V
27	28	PAOZZ	4730-00-277-1896	96906	MS51847-5	BUSHING, PIPE	EA	1



TA076986

FIGURE 28. FUEL TANKS CROSSOVER BUTTERFLY VALVE, BREATHER LINES, AND RELATED PARTS.

(1) ILLUS- TRATION		(2)	(3)	(4)	(5)	(6)	(7)	(8)
(a) FIG. NO.	(b) ITEM NO.	SMR CODE	NATIONAL STOCK NUMBER	FSCM	PART NUMBER	DESCRIPTION	USABLE ON CODE	QTY INC IN UNIT
						GROUP 0306 FUEL TANKS, CROSSOVER BUTTERFLY VALVE, BREATHER LINES AND RELATED PARTS		
28	1	PAOZZ	4730-00-278-0176	21450	423214	ELBOW, PIPE TO TUBE.....	EA	2
28	2	PAOZZ	4720-00-879-3018	19207	10911838	HOSE ASSEMBLY, NONME.....	EA	2
28	3	PAOZZ	4710-00-691-4461	19207	10870110	TUBE ASSEMBLY, METAL.....	EA	1
28	7	PAOZZ	5330-00-678-4708	19207	10864231	GASKET.....	EA	1
28	8	PAOZZ	4810-00-678-4716	19207	8744014	VALVE, BUTTERFLY.....	EA	1
28	9	PAOZZ	5310-00-081-4219	96906	MS27183-12	WASHER, FLAT.....	EA	16
28	10	PAOZZ	5306-01-045-6548	96906	MS51095-343	BOLT, MACHINE.....	EA	8
28	11	PAOZZ	4720-00-504-8903	19207	10887682	HOSE, PREFORMED.....	EA	1
28	14	PAOZZ	5310-00-582-5965	96906	MS35338-44	WASHER, LOCK.....	EA	2
28	15	PAOZZ	5305-00-068-0504	96906	MS90726-3	SCREW, CAP, HEXAGON H.....	EA	2
28	16	PAOZZ	5340-00-051-2671	96906	MS9025-15	CLAMP, LOOP.....	EA	2
28	17	PAOZZ	4730-01-017-4329	96906	MS49005-12C	PLUG, PIPE.....	EA	2
28	18	PAOZZ	2910-00-120-0257	19207	10863936	COLLAR, BUTTERFLY VA.....	EA	1
28	19	PAOZZ	5315-00-579-7423	19207	8721798	PIN, STRAIGHT, HEADED.....	EA	1
28	20	PAOZZ	5315-00-839-2325	24617	112726	PIN, COTTER.....	EA	1
28	21	PAOZZ	5306-01-046-3236	19207	12257221	BOLT, MACHINE.....	EA	8

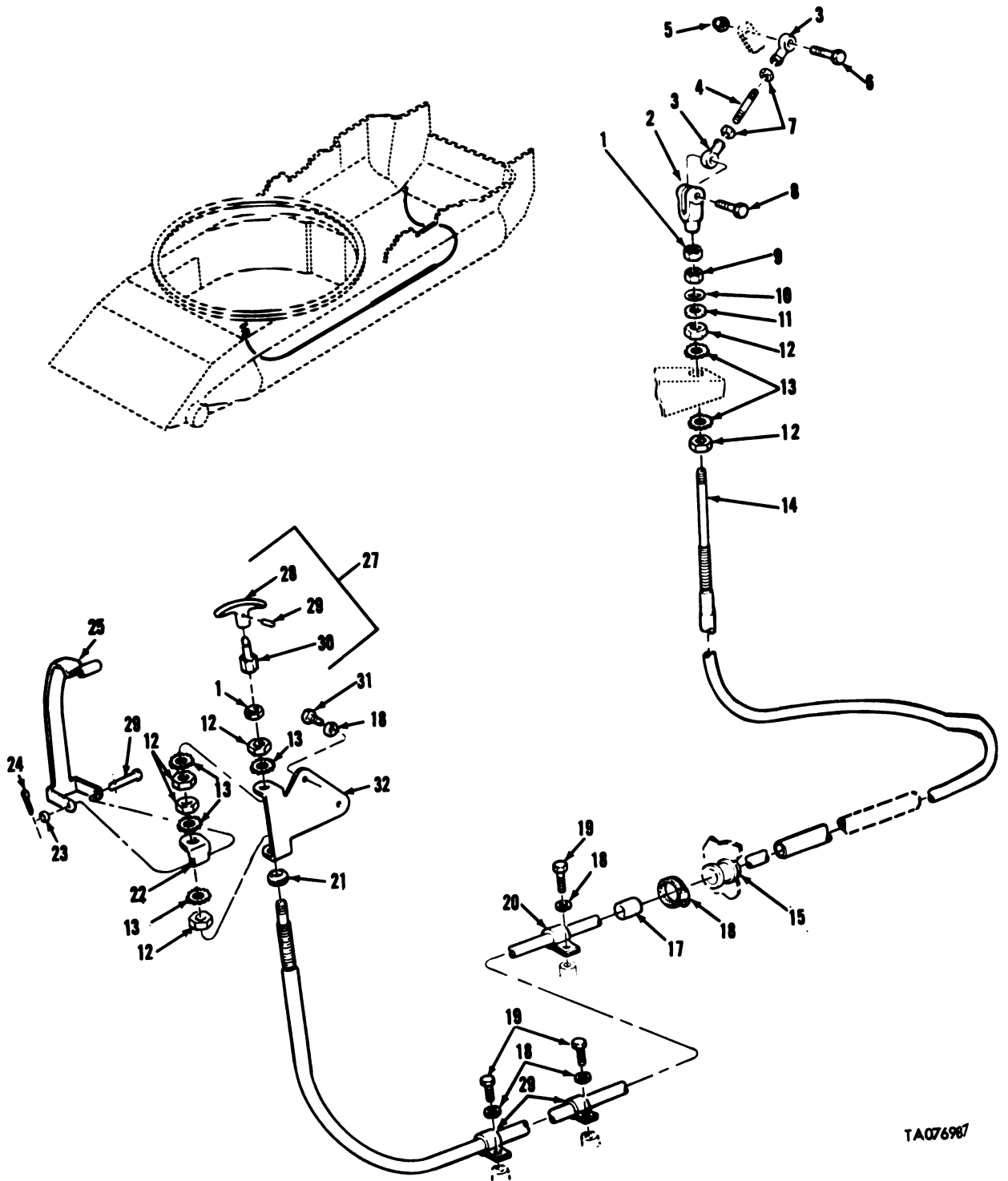

TA076987

FIGURE 29. ENGINE FUEL SHUTOFF CABLE

(1) ILLUS- TRATION		(2)	(3)	(4)	(5)	(6)	(7)	(8)
(a) FIG. NO.	(b) ITEM NO.	SMR CODE	NATIONAL STOCK NUMBER	FSCM	PART NUMBER	DESCRIPTION	USABLE ON CODE	U/M QTY INC IN UNIT
						GROUP 0306 ENGINE FUEL SHUTOFF CABLE		
29	1	PAOZZ	5310-00-975-2075	96906	MS35691-21	NUT, PLAIN, HEXAGON.....	EA	2
29	2	PAOZZ	5340-00-622-7375	19207	11673808	CLEVIS, ROD END.....	EA	1
29	3	PAOZZ	3120-00-227-2384	19207	7388852	BEARING, PLAIN, ROD E.....	EA	2
29	4	PAOZZ	5307-01-006-4623	19207	11673806	STUD, PLAIN.....	EA	1
29	5	PAOZZ	5310-00-982-4988	96906	MS21045C4	NUT, SELF-LOCKING, HE.....	EA	1
29	6	PAOZZ	5305-00-267-8978	96906	MS90726-12	SCREW, CAP, HEXAGON H.....	EA	1
29	7	PAOZZ	5310-00-853-9335	96906	MS35691-13	NUT, PLAIN, HEXAGON.....	EA	2
29	8	PAOZZ	5306-00-051-8838	19207	10915715	BOLT, SELF-LOCKING.....	EA	1
29	9	PAOZZ	4730-00-025-7508	96906	MS51823-5	NUT, TUBE COUPLING.....	EA	1
29	10	PAOZZ	5330-00-585-6663	96906	MS28775-110	PACKING, PREFORMED.....	EA	1
29	11	PAOZZ	5310-00-914-7310	19207	10940451	WASHER, FLAT.....	EA	1
29	12	PAOZZ	5310-00-835-2037	96906	MS35691-53	NUT, PLAIN, HEXAGON.....	EA	6
29	13	PAOZZ	5310-00-800-0695	96906	MS35335-39	WASHER, LOCK.....	EA	6
29	18	PAOZZ	5310-00-582-5965	96906	MS35338-44	WASHER, LOCK.....	EA	5
29	20	PAOZZ	5340-00-088-1254	96906	MS21333-104	CLAMP, LOOP.....	EA	3
29	22	PAOZZ	5340-00-625-3261	19207	11673805	LEAF, BUTT HINGE.....	EA	1
29	23	PAOZZ	5310-00-082-1404	96906	MS27183-6	WASHER, FLAT.....	EA	2
29	24	PAOZZ	5315-00-839-2325	24617	112726	PIN, COTTER.....	EA	1
29	25	PAOZZ	5360-00-627-4381	19207	11673809	SPRING, FLAT.....	EA	1
29	26	PAOZZ	5315-00-811-1274	96906	MS20392-1C43	PIN, STRAIGHT, HEADED.....	EA	1
29	27	PAOOO	2910-00-045-6035	19207	10951808	HANDLE ASSEMBLY, FUE.....	EA	1
29	28	XAOZZ		19207	10951810	. HANDLE.....	EA	1
29	29	PAOZZ	5315-00-234-7465	96906	MS171525	. PIN, SPRING.....	EA	2
29	30	XAOZZ		19207	10951809	. EXTENSION.....	EA	1
29	31	PAOZZ	5305-00-068-0499	96906	MS90725-2	SCREW, CAP, HEXAGON H.....	EA	2
29	32	PBOZZ	2910-00-133-8110	19207	10923721	BRACKET, CABLE MOUNT.....	EA	1

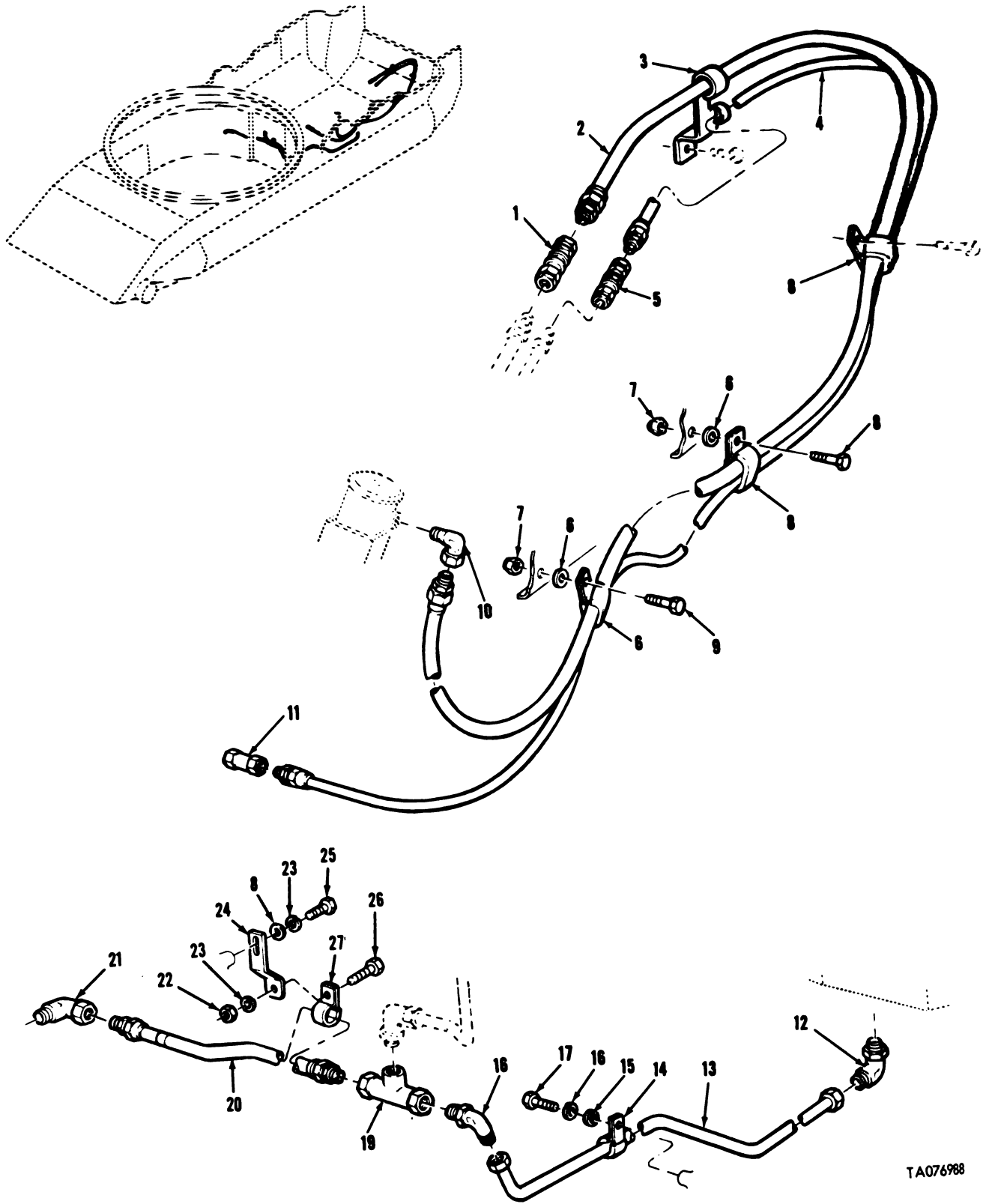

TA076988

FIGURE 30. ENGINE FUEL SUPPLY LINES, SWING CHECK VALVE, AND RELATED PARTS.

(1) ILLUS- TRATION		(2)	(3)	(4)	(5)	(6)	(7)	(8)
(a) FIG. NO.	(b) ITEM NO.	SMR CODE	NATIONAL STOCK NUMBER	FSCM	PART NUMBER	DESCRIPTION	USABLE ON CODE	U/M INC IN UNIT
						GROUP 0306 ENGINE FUEL SUPPLY LINES, SWING CHECK VALVE AND RELATED PARTS		
30	1	PAOZZ	4730-00-138-8279	19207	7388573	COUPLING ASSEMBLY, Q.....	EA	1
30	2	PAOZZ	4720-01-017-4298	19207	11674025	HOSE ASSEMBLY, NONME.....	EA	1
30	3	PAOZZ	2910-00-606-2374	19207	11673863	SUPPORT, FUEL FILTER.....	EA	1
30	4	PAOZZ	4720-01-017-4297	19207	11674024	HOSE ASSEMBLY, NONME.....	EA	1
30	5	PAOZZ	4730-00-738-8570	19207	7388570	COUPLING ASSEMBLY, Q.....	EA	1
30	6	PAOZZ	5340-00-610-1117	19207	7727331	CLAMP, LOOP.....	EA	3
30	7	PAOZZ	5310-00-959-1488	96906	MS51922-21	NUT, SELF-LOCKING, HE.....	EA	2
30	8	PAOZZ	5310-00-080-6004	96906	MS27183-14	WASHER, FLAT.....	EA	3
30	9	PAOZZ	5305-00-269-2803	96906	MS90726-60	SCREW, CAP, HEXAGON H.....	EA	2
30	10	PAOZZ	4730-00-706-4566	70434	6MA6UFS	ELBOW, PIPE.....	EA	1
30	11	PAOZZ	4730-00-090-9252	19207	7135474	COUPLING, PIPE.....	EA	1
30	12	PAOZZ	4730-00-421-9400	96906	MS51815-12	ELBOW, PIPE TO TUBE.....	EA	1
30	13	PAOZZ	4710-00-604-6938	19207	11673880	TUBE ASSEMBLY, METAL.....	EA	1
30	14	PAOZZ	5340-00-586-6078	19207	11654494	CLAMP, LOOP.....	EA	1
30	15	PAOZZ	5310-00-809-4058	96906	MS27183-10	WASHER, FLAT.....	EA	1
30	16	PAOZZ	5310-00-582-5965	96906	MS35338-44	WASHER, LOCK.....	EA	1
30	17	PAOZZ	5305-00-267-8973	96906	MS90726-4	SCREW, CAP, HEX HEAD.....	EA	1
30	18	PAOZZ	4730-00-561-7046	96906	MS51817-7	ELBOW, PIPE TO TUBE.....	EA	1
30	19	PAOZZ	2910-00-765-9590	19207	8744012	VALVE, SWING CHECK.....	EA	1
30	20	PAOZZ	4720-00-883-2232	19207	10911835-1	HOSE ASSEMBLY, NONME.....	EA	1
28	21	PAOZZ	4730-00-421-9400	96906	MS51815-12	ELBOW, PIPE TO TUBE.....	EA	1
30	22	PAOZZ	5310-00-732-0559	96906	MS51968-8	NUT, PLAIN, HEXAGON.....	EA	1
30	23	PAOZZ	5310-00-637-9541	96906	MS35338-46	WASHER, LOCK.....	EA	2
30	24	PAOZZ	5340-00-363-7360	19207	11654495	BRACKET, DOUBLE ANGL.....	EA	1
30	25	PAOZZ	5305-00-269-3233	96906	MS90727-57	SCREW, CAP, HEXAGON H.....	EA	1
30	26	PAOZZ	5305-00-269-3234	96906	MS90727-58	SCREW, CAP, HEXAGON H.....	EA	1
30	27	PAOZZ	5340-00-833-3049	96906	MS21333-127	CLAMP, LOOP.....	EA	1

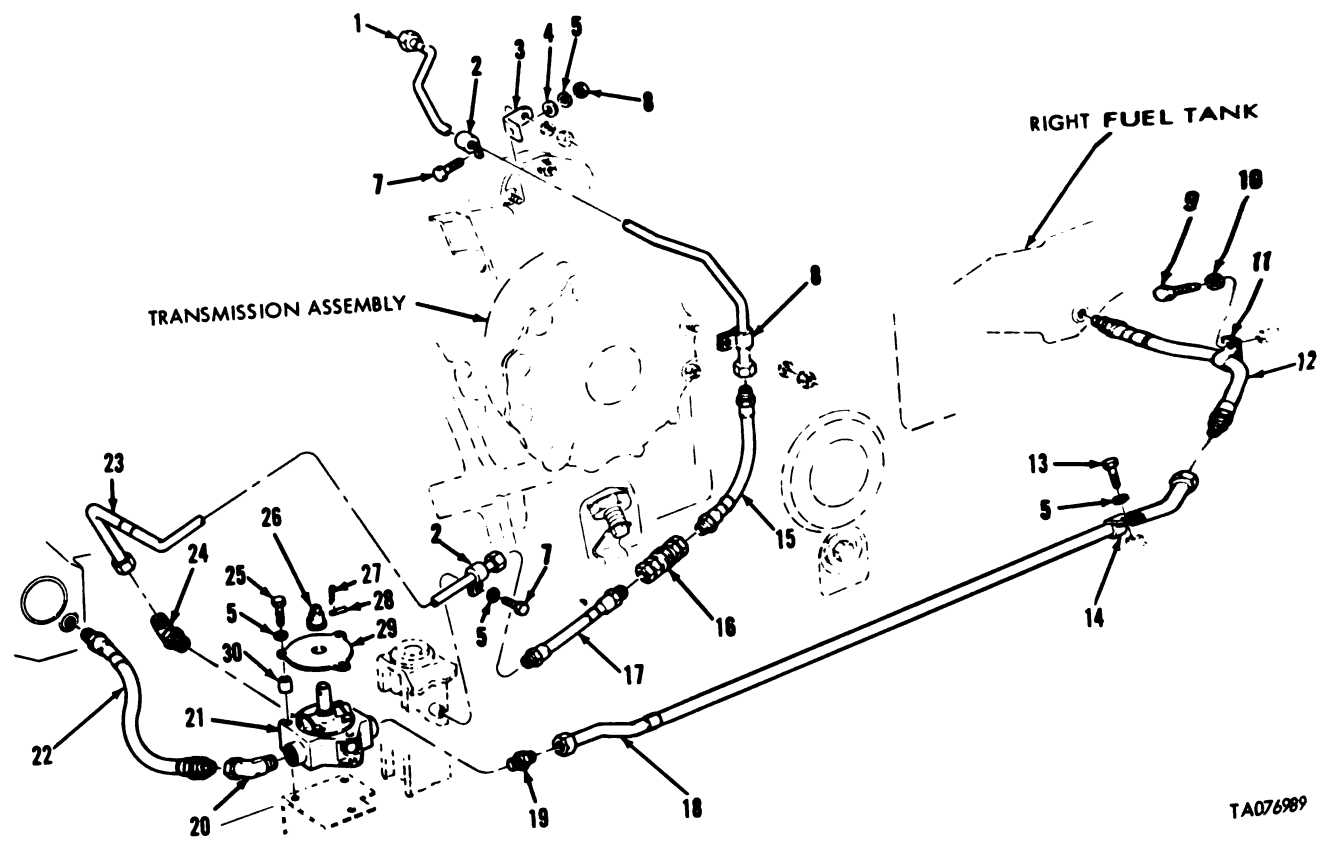
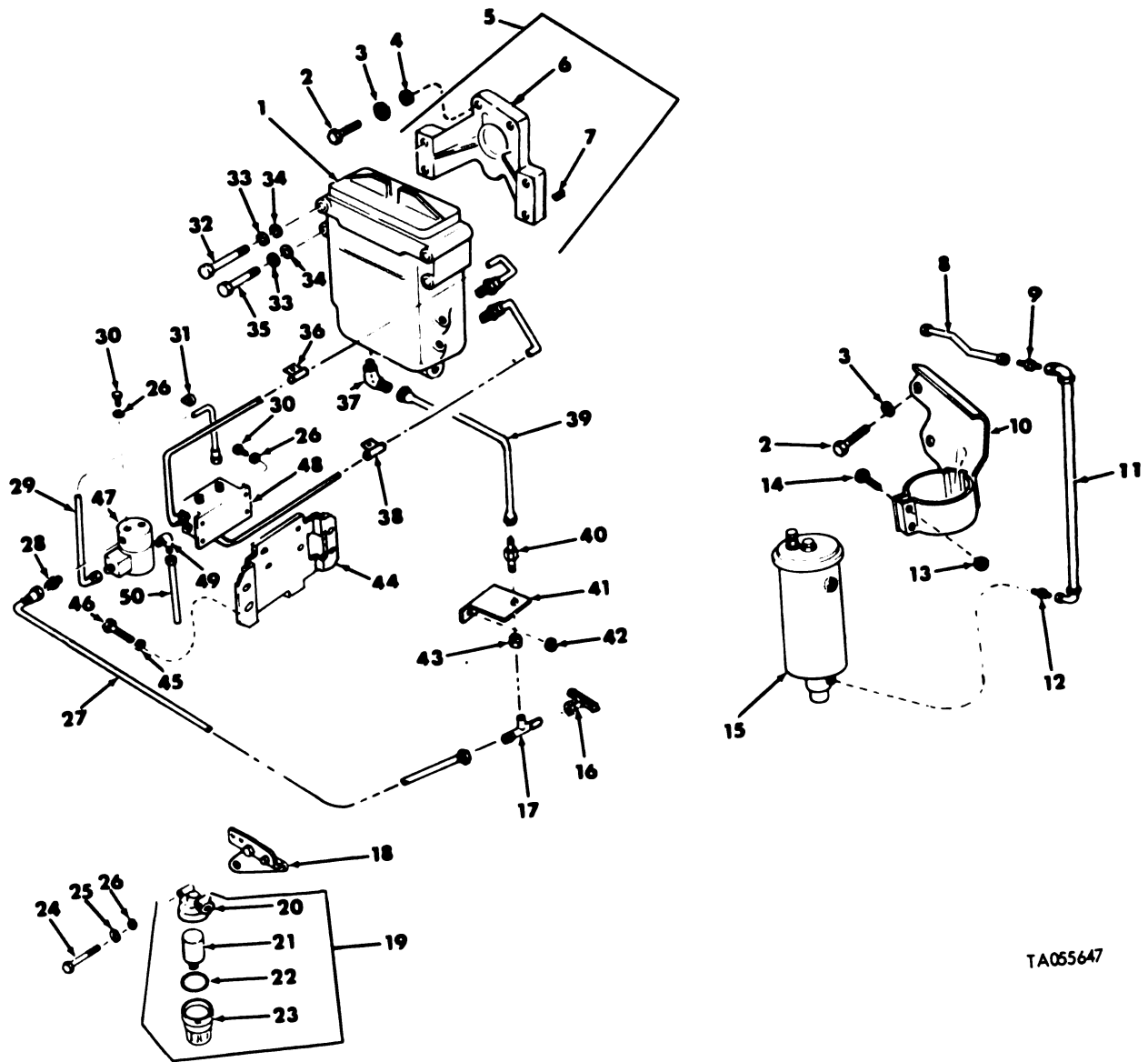

FIGURE 31. ENGINE FUEL RETURN LINES, SELECTOR COCK, AND RELATED PARTS.

(1) ILLUS- TRATION		(2)	(3)	(4)	(5)	(6)	(7)	(8)
(a) FIG. NO.	(b) ITEM NO.	SMR CODE	NATIONAL STOCK NUMBER	FSCM	PART NUMBER	DESCRIPTION	USABLE ON CODE	QTY INC IN UNIT
						GROUP 0306 ENGINE FUEL RETURN LINES, SELECTOR COCK AND RELATED PARTS		
31	1	PFOZZ	4710-00-453-9325	19207	10951867	TUBE ASSEMBLY, METAL.....	EA	1
31	2	PAOZZ	5340-00-281-5422	19207	7997714	CLAMP, LOOP.....	EA	2
31	3	PAOZZ	5340-00-168-2848	19207	10951865	BRACKET, ANGLE.....	EA	1
31	4	PAOZZ	5310-00-809-4058	96906	MS27183-10	WASHER, FLAT.....	EA	1
31	5	PAOZZ	5310-00-582-5965	96906	MS35338-44	WASHER, LOCK.....	EA	6
31	6	PAOZZ	5310-00-761-6882	96906	MS51967-2	NUT, PLAIN, HEXAGON.....	EA	1
31	7	PAOZZ	5305-00-225-3838	96906	MS90725-4	SCREW, CAP, HEXAGON H.....	EA	2
31	8	PAOZZ	5340-00-738-5173	19207	7385173	CLAMP, LOOP.....	EA	1
31	9	PAOZZ	5306-00-225-9085	96906	MS90726-30	BOLT, MACHINE.....	EA	1
31	10	PAOZZ	5310-00-407-9566	96906	MS35338-45	WASHER, LOCK.....	EA	1
31	11	PAOZZ	5340-00-282-7548	96906	MS21333-52	CLAMP, LOOP.....	EA	1
31	12	PAOZZ	4720-00-883-2234	19207	10911834	HOSE ASSEMBLY, NONME ,RIGHT TANK.....	EA	1
31	13	PAOZZ	5305-00-068-0505	96906	MS90726-5	SCREW, CAP, HEXAGON H.....	EA	1
31	14	PAOZZ	5340-00-158-3891	19207	8388967	CLAMP, LOOP.....	EA	1
31	15	PAOZZ	4720-00-902-0192	19207	10951869	HOSE ASSEMBLY, NONME.....	EA	1
31	16	PAOZZ	4730-00-138-8279	19207	7388573	COUPLING ASSEMBLY, Q.....	EA	1
31	17	PAOZZ	4720-00-902-0191	19207	10951868	HOSE ASSEMBLY, NONME.....	EA	1
31	18	PAOZZ	4710-00-808-2931	19207	11626395	TUBE ASSEMBLY, METAL ,RIGHT TANK.....	EA	1
31	19	PAOZZ	4730-00-277-8753	96906	MS39206-18	ADAPTER, STRAIGHT, PI.....	EA	1
31	20	PAOZZ	4730-00-974-9277	96906	MS39202-18	ELBOW, PIPE TO TUBE.....	EA	1
31	21	PAOZZ	2910-00-690-1605	19207	8744013	COCK, SELECTOR, ENGIN.....	EA	1
31	23	PAOZZ	4710-00-613-6390	19207	10951866	TUBE ASSEMBLY, METAL.....	EA	1
31	24	PAOZZ	4730-00-421-9400	96906	MS39202-12	ELBOW, PIPE TO TUBE.....	EA	1
31	25	PAOZZ	5305-00-267-8987	96906	MS90726-20	SCREW, CAP, HEXAGON H.....	EA	3
31	26	PAOZZ	5355-00-084-0271	19207	10863937	POINTER, DIAL.....	EA	1
31	27	PAOZZ	5315-00-839-2325	24617	112726	PIN, COTTER.....	EA	1
31	28	PAOZZ	5315-00-579-7423	19207	8721798	PIN, STRAIGHT, HEADED.....	EA	1
31	29	PAOZZ	9905-00-840-4783	19207	10863882	PLATE, INSTRUCTION.....	EA	1
31	30	PAOZZ	5365-00-113-8405	19207	10863935	SPACER, SLEEVE.....	EA	3



TA055647

FIGURE 32. WATER SEPARATOR, PRIMARY, MANIFOLD HEATER FUEL FILTERS, AUTOMATIC DRAIN CONTROL, AND RELATED PARTS.

(1) ILLUS- TRATION		(2)	(3)	(4)	(5)	(6)	(7)	(8)	
(a) FIG. NO.	(b) ITEM NO.	SMR CODE	NATIONAL STOCK NUMBER	FSCM	PART NUMBER	DESCRIPTION	USABLE ON CODE	U/M	QTY INC IN UNIT
						GROUP 0309 WATER SEPARATOR, PRIMARY, MANIFOLD HEATER FUEL FILTERS, AUTOMATIC DRAIN CONTROL AND RELATED PARTS			
32	1	PB000	2815-00-808-2470	19207	11602063	FILTER, FLUID, PRESSU (FOR COMPONENT PART SEE GROUP 0309 'PRIMARY AND WATER SEPARATOR FUEL FILTER ASSEMBLIES')		EA	1
32	8	PAOZZ	4720-01-031-0519	96906	MS8005E100C	HOSE ASSEMBLY, NONME		EA	1
32	9	PAOZZ	4730-00-720-0987	96906	MS24393-4	NIPPLE, TUBE		EA	1
32	11	PAOZZ	4720-01-053-2018	96906	MS8005E230F135	HOSE ASSEMBLY, NONME		EA	1
32	12	PAOZZ	2910-01-017-1482	19207	11684261	FILTER, FLUID, PRESSU		EA	1
32	13	PAOZZ	5310-00-823-8835	96906	MS21045C5	NUT, SELF-LOCKING, HE		EA	2
32	14	PAOZZ	5305-00-225-9091	96906	MS90726-36	SCREW, CAP, HEXAGON H		EA	2
32	15	PFO00	2910-01-037-4741	19207	12254221	FILTER, FLUID, PRESSU (FOR COMPONENT PART SEE GROUP 0309 'PRIMARY AND WATER SEPARATOR FUEL FILTER ASSEMBLIES')		EA	1
32	16	PAOZZ	4820-00-684-0880	96906	MS35782-1	COCK, DRAIN		EA	1
32	17	PFOZZ	4730-00-466-7465	19207	11668629	TEE, PIPE TO TUBE		EA	1
32	19	PAO00	4330-00-025-3493	19207	7416350	FILTER, FLUID, PRESSU		EA	1
32	20	XAOZZ		19207	7416621	. HEAD, FILTER		EA	1
32	21	PAOZZ	2910-00-203-3322	89513	572734	. FILTER, ELEMENT		EA	1
32	22	PAOZZ	5330-00-265-1089	19207	7413738	. PACKING, PREFORMED		EA	1
32	23	PAOZZ	2910-00-031-9083	19207	7413736	. BOWL, SEDIMENT		EA	1
32	24	PAOZZ	5305-00-655-6556	96906	MS35266-70	SCREW, MACHINE		EA	2
32	25	PAOZZ	5310-00-045-3296	96906	MS35338-43	WASHER, LOCK		EA	2
32	26	PAOZZ	5310-00-167-0818	88044	AN960-10	WASHER, FLAT		EA	2
32	27	PAOZZ	4720-01-036-7474	96906	MS8005E140A	HOSE ASSEMBLY, NONME		EA	1
32	29	PAOZZ	2590-00-423-3850	19207	11684127	WIRING HARNESS		EA	1
32	30	PAOZZ	5306-00-042-5828	21450	425828	BOLT, ASSEMBLED		EA	2
32	31	PAOZZ	5340-00-809-1490	96906	MS21333-98	CLAMP, LOOP		EA	2
32	32	PAOZZ	5306-00-225-9107	96906	MS90726-52	BOLT, MACHINE		EA	2
32	33	PAOZZ	5310-00-407-9566	19207	7410218	WASHER, LOCK		EA	4
32	34	PAOZZ		19207	907241K1	WASHER, FLAT		EA	4
32	35	PAOZZ	5306-00-225-9103	96906	MS90726-48	BOLT, MACHINE		EA	2
32	36	PAOZZ	5340-00-088-6655	96906	MS21333-101	CLAMP, LOOP		EA	2
32	37	PAOZZ	2910-01-022-6967	19207	11684260	FILTER, FUEL-WATER S		EA	1
32	38	PAOZZ	5340-00-964-5267	96906	MS21333-120	CLAMP, LOOP		EA	1
32	39	PAOZZ	4720-01-053-2019	96906	MS8005E160E270	HOSE ASSEMBLY, NONME		EA	1
32	40	PFOZZ	4730-00-421-3849	79470	C5275X4	ADAPTER, STRAIGHT, PI		EA	1
32	41	PFOZZ	5340-00-427-0584	19207	11684126	BRACKET, ANGLE		EA	1
32	42	PAOZZ	5310-00-982-4908	96906	MS21045-6	NUT, SELF-LOCKING, HE		EA	1
32	43	PFOZZ	4730-00-466-7467	96906	MS51860-53	LOCKNUT, TUBE FITTIN		EA	1
32	47	PFOZZ	4810-00-487-2775	81978	V5-55680	VALVE, SOLENOID		EA	1
32	48	PAOZZ	2910-00-410-1212	19207	11668625	CONTROL ASSEMBLY, FU		EA	1
32	49	PAOZZ	4730-00-231-4010	96906	MS20822-4-4	ELBOW, PIPE TO TUBE		EA	1
32	50	PAOZZ	4710-00-410-1222	19207	11684022	TUBE ASSEMBLY, METAL		EA	1

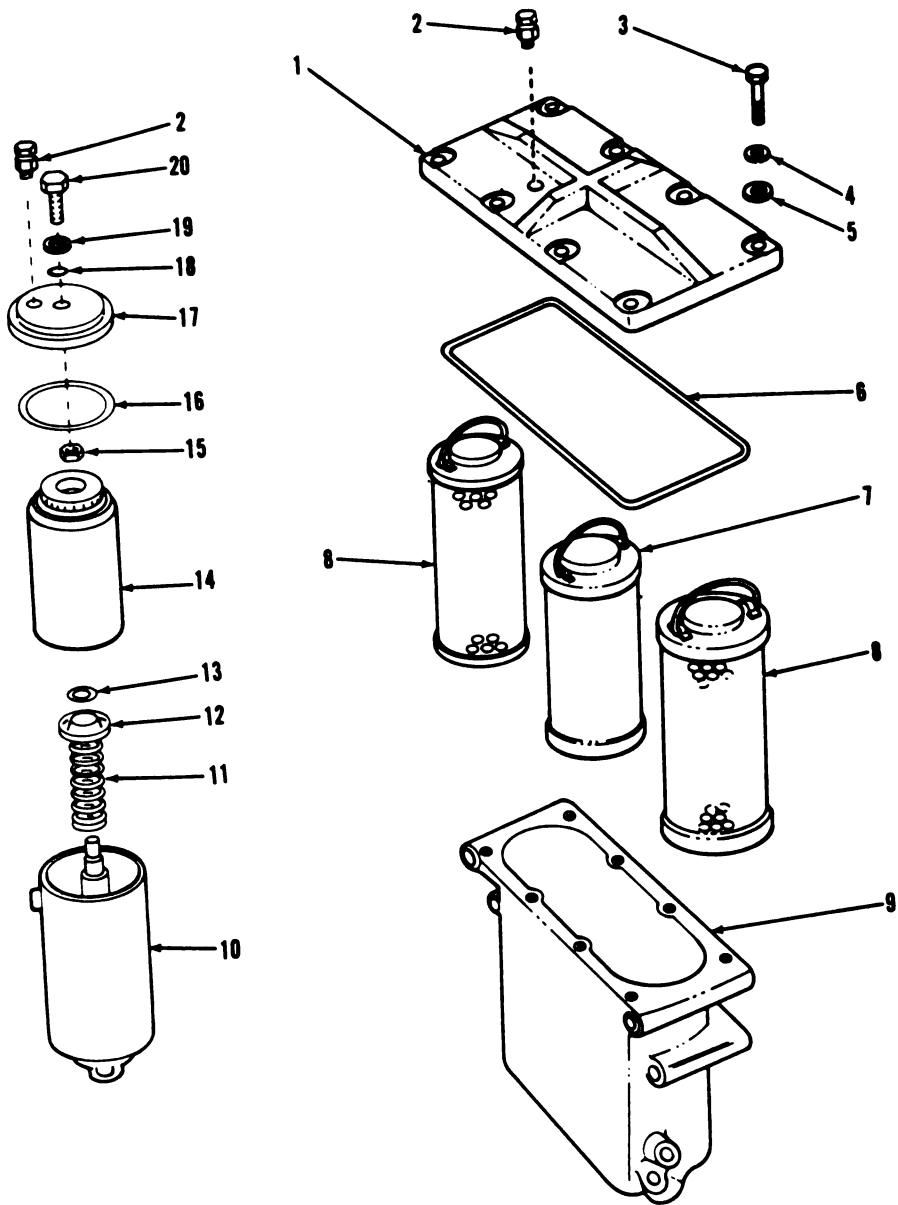

TA055648

FIGURE 33. PRIMARY AND WATER SEPARATOR FUEL FILTER ASSEMBLIES.

(1) ILLUS- TRATION		(2)	(3)	(4)	(5)	(6)	(7)	(8)
(a) FIG. NO.	(b) ITEM NO.	SMR CODE	NATIONAL STOCK NUMBER	FSCM	PART NUMBER	DESCRIPTION	USABLE ON CODE	QTY INC IN UNIT
						GROUP 0309 PRIMARY AND WATER SEPARATOR FUEL FILTER ASSEMBLIES		
33	1	XAOZZ		08181	28M94	COVER.....		EA 1
33	2	PAOZZ	4820-01-053-4866	19207	12254231	COCK, DRAIN.....		EA 2
33	3	PAOZZ	5305-00-225-3839	96906	MS90725-8	SCREW, CAP, HEXAGON H.....		EA 8
33	4	PAOZZ	5310-00-582-5965	19207	11657469-3	WASHER, LOCK.....		EA 8
33	5	PAOZZ	5310-00-809-4058	96906	MS27183-10	WASHER, FLAT.....		EA 8
33	6	KFOZZ		19207	11610232	PACKING, PREFORMED PART OF KIT P/N 5702738.....		EA 1
33	7	PAOZZ	2815-00-808-2421	19207	11602061	FILTER, FLUID, PRESSU.....		EA 1
33	8	KFOZZ		19207	11602062	ELEMENT, FILTER PART OF KIT P/N 5702738.....		EA 2
33	9	XAOZZ		08181	28M68	BODY, FILTER.....		EA 1
33	10	XAOZZ		19207	11641746	BODY ASSEMBLY, FUEL.....		EA 1
33	11	XAOZZ		19207	11641867	SPRING, HLCPS.....		EA 1
33	12	XAOZZ		19207	11641868	RETAINER.....		EA 1
33	13	KFOZZ		96906	MS29513-116	PACKING, PREFORMED PART OF KIT P/N 5704487.....		EA 1
33	14	KFOZZ		19207	11668618	ELEMENT PART OF KIT P/N 5704487.....		EA 1
33	15	PAOZZ	5310-00-087-4652	96906	MS51922-17	NUT, SELF-LOCKING, HE.....		EA 1
33	16	KFOZZ		19207	11641744	GASKET PART OF KIT P/N 5704487.....		EA 1
33	17	XAOZZ		19207	11641745	HEAD, FUEL FILTER.....		EA 1
33	18	KFOZZ		19207	11641857	GASKET PART OF KIT P/N 5704487.....		EA 1
33	19	KFOZZ		96906	MS27183-14	WASHER, FLAT PART OF KIT P/N 5704487.....		EA 1
33	20	PAOZZ	5305-00-269-3215	96906	MS90725-65	SCREW, CAP, HEXAGON H.....		EA 1
33		PAOZZ	2910-00-801-1152	19207	5702738	PARTS KIT.....		EA 1
33	6					PACKING, PREFORMED.....		EA 1
33	8					ELEMENT, FILTER.....		EA 2
33		PAOZZ	2910-00-410-1964	19207	5704487	PARTS KIT.....		EA 1
33	13					PACKING, PREFORMED.....		EA 1
33	14					ELEMENT.....		EA 1
33	16					GASKET.....		EA 1
33	18					GASKET.....		EA 1
33	19					WASHER, FLAT.....		EA 1

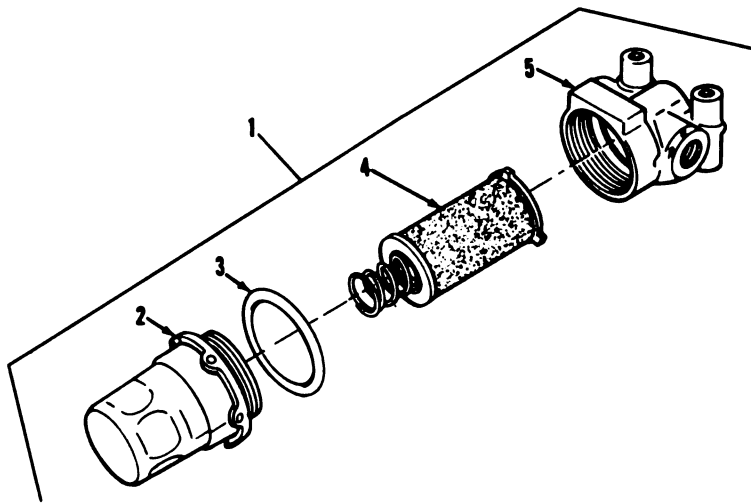

TA076992

FIGURE 34. FUEL PRIMER PUMP SUPPLY FILTER.

(1) ILLUS- TRATION		(2)	(3)	(4)	(5)	(6)	(7)	(8)
(a) FIG. NO.	(b) ITEM NO.	SMR CODE	NATIONAL STOCK NUMBER	FSCM	PART NUMBER	DESCRIPTION	USABLE ON CODE	QTY INC IN UNIT
						GROUP 0309 FUEL PRIMER PUMP SUPPLY FILTER		
34	1	PA000	4330-00-025-3493	96906	MS51085-1	FILTER, FLUID, PRESSU.....	EA	1
34	2	PA0ZZ	2910-00-031-9083	19207	7413736	. BOWL, SEDIMENT.....	EA	1
34	3	PA0ZZ	5330-00-265-1089	96906	MS29513-125	. PACKING, PREFORMED.....	EA	1
34	4	PA0ZZ	2910-00-203-3322	19207	8328647	. FILTER ELEMENT, FLU.....	EA	1
34	5	XAOZZ		19207	7416621	. HEAD.....	EA	1

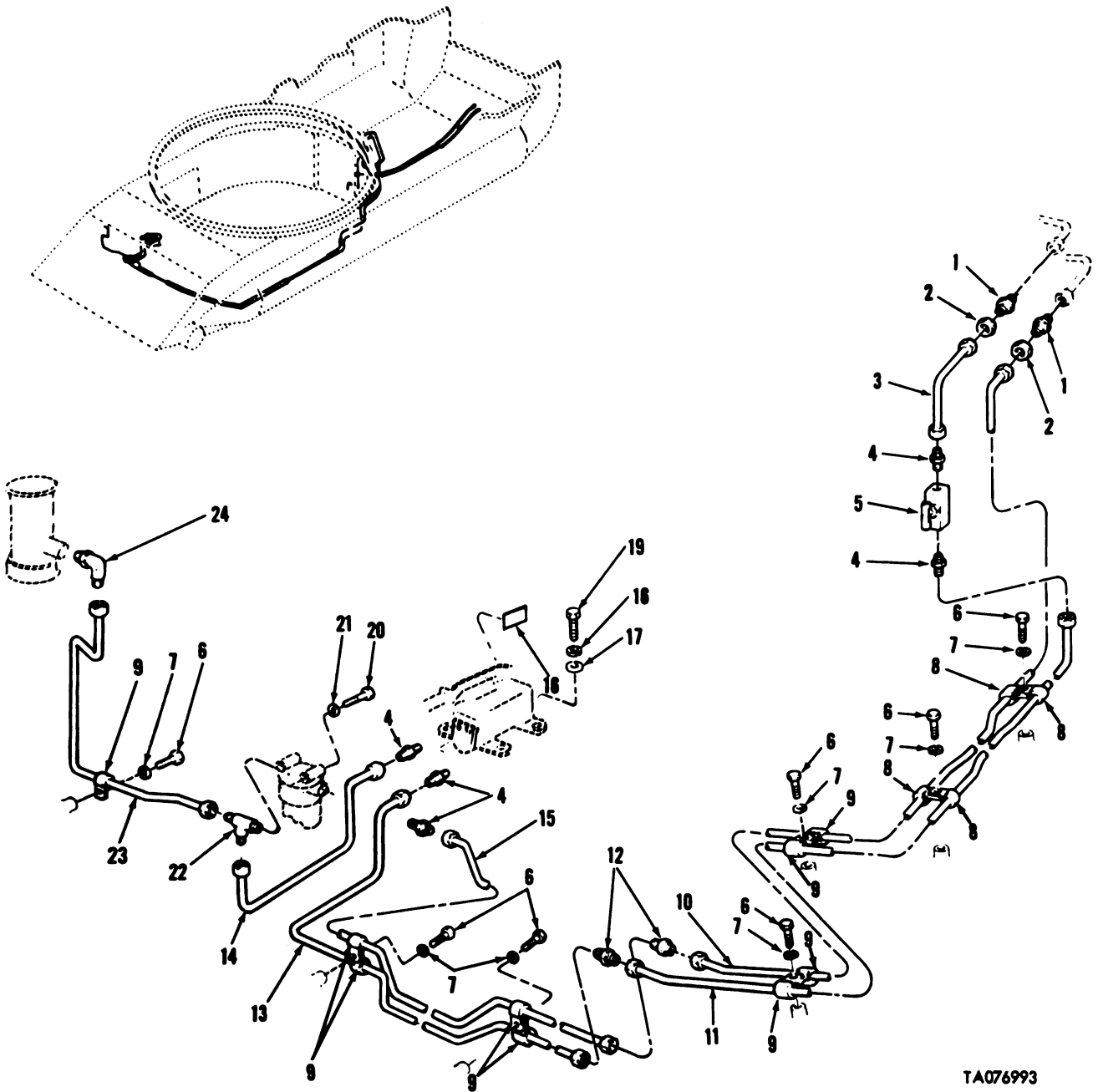
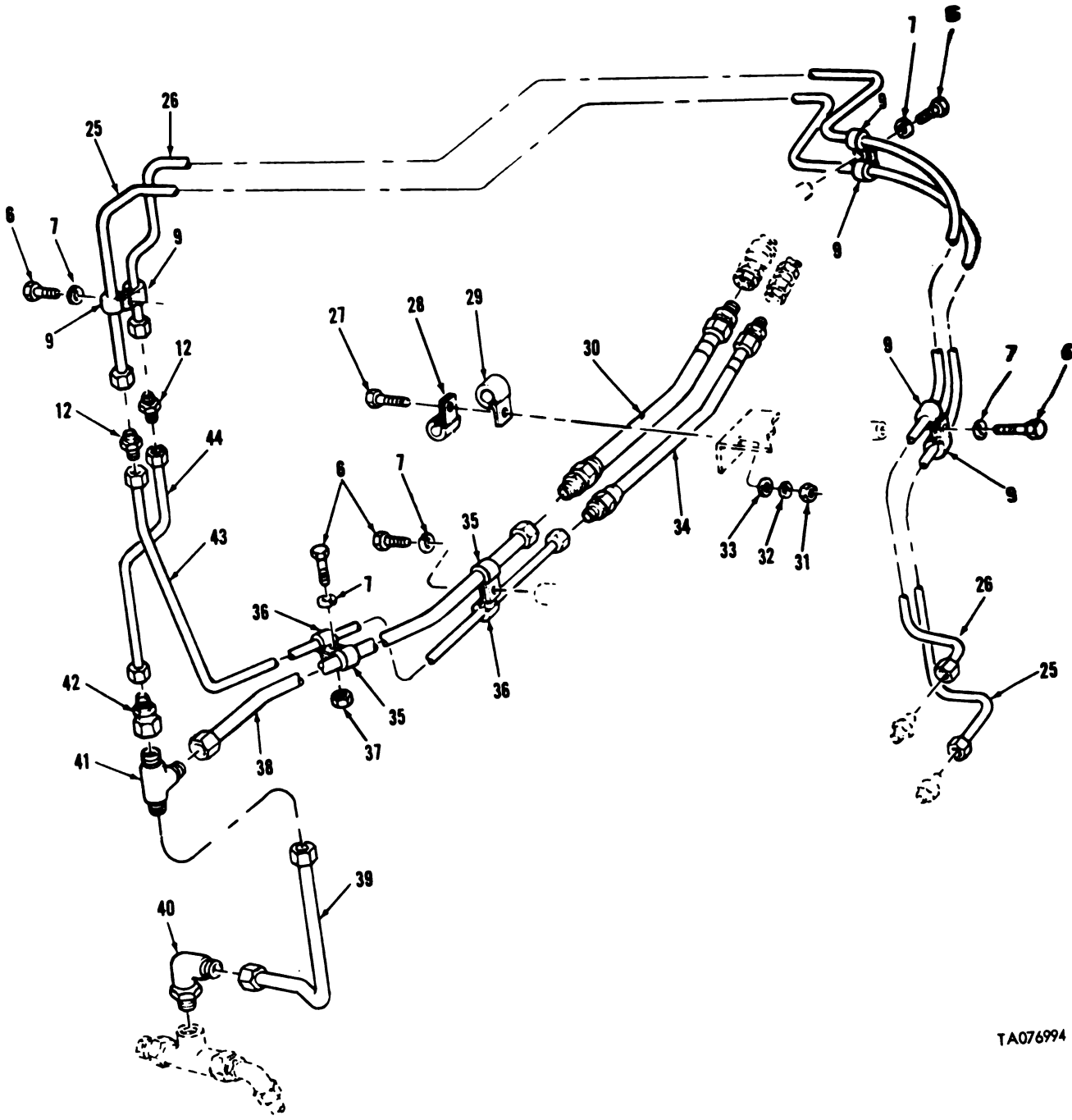

FIGURE 35. FUEL PRIMER PUMP, PRIMER LINES AND RELATED PARTS
(SHEET 1 OF 2).



TA076994

FIGURE 35. FUEL PRIMER PUMP, PRIMER LINES AND RELATED PARTS (SHEET 2 OF 2).

(1) ILLUS- TRATION		(2)	(3)	(4)	(5)	(6)		(7)	(8)
(a) FIG. NO.	(b) ITEM NO.	SMR CODE	NATIONAL STOCK NUMBER	FSCM	PART NUMBER	DESCRIPTION	USABLE ON CODE	U/M	QTY INC IN UNIT
						GROUP 0311 FUEL PRIMER PUMP, PRIMER LINES AND RELATED PARTS			
35	3	PAOZZ	4710-00-606-2617	19207	11673796	TUBE ASSEMBLY, METAL.....		EA	1
35	4	PAOZZ	4730-00-003-5919	96906	MS51819-3	ADAPTER, STRAIGHT, PI.....		EA	5
35	5	PAOZZ	4820-00-541-3541	96906	MS35934-1	COCK, SHUTOFF, SCREW.....		EA	1
35	6	PAOZZ	5305-00-267-8973	96906	MS90726-4	SCREW, CAP, HEXAGON H.....		EA	12
35	7	PAOZZ	5310-00-582-5965	96906	MS35338-44	WASHER, LOCK.....		EA	12
35	8	PAOZZ	5340-00-282-7519	96906	MS21333-34	CLAMP, LOOP.....		EA	4
35	9	PAOZZ	5340-00-110-8471	19207	7714369	CLAMP, LOOP.....		EA	15
35	10	PAOZZ	4710-00-606-2420	19207	11673883	TUBE ASSEMBLY, METAL.....		EA	1
35	11	PAOZZ	4710-00-606-2442	19207	11673861	TUBE ASSEMBLY, METAL.....		EA	1
35	12	PAOZZ	4730-00-004-8101	96906	MS51814-3	NIPPLE, TUBE.....		EA	4
35	13	PAOZZ	4710-00-606-2726	19207	11673879	TUBE ASSEMBLY, METAL.....		EA	1
35	14	PAOZZ	4710-00-614-6910	19207	11673878	TUBE ASSEMBLY, METAL.....		EA	1
35	15	PAOZZ	4710-00-606-2731	19207	11673882	TUBE ASSEMBLY, METAL.....		EA	1
35	16	PAOZZ	7690-00-785-8095	19207	10915412	DECAL.....		EA	1
35	17	PAOZZ	5310-00-080-6004	96906	MS27183-14	WASHER, FLAT.....		EA	4
35	18	PAOZZ	5310-00-637-9541	96906	MS35338-46	WASHER, LOCK.....		EA	4
35	19	PAOZZ	5305-00-269-2805	96906	MS90726-62	SCREW, CAP, HEXAGON H.....		EA	4
35	20	PAOZZ	5305-00-984-6216	96906	MS35206-269	SCREW, MACHINE.....		EA	2
35	21	PAOZZ	5310-00-045-3296	96906	MS35338-43	WASHER, LOCK.....		EA	2
35	22	PAOZZ	4730-00-497-5324	96906	MS51824-3	TEE, PIPE TO TUBE.....		EA	1
35	23	PAOZZ	4710-01-011-2100	19207	11673881	TUBE ASSEMBLY, METAL.....		EA	1
35	24	PAOZZ	4730-00-096-8756	96906	MS51815-3	ELBOW, PIPE TO TUBE.....		EA	1
35	27	PAOZZ	5306-00-225-9089	96906	MS90726-34	BOLT, MACHINE.....		EA	1
35	28	PAOZZ	5340-00-057-3043	96906	MS21333-112	CLAMP, LOOP.....		EA	1
35	29	PAOZZ	5340-00-725-5267	96906	MS21333-115	CLAMP, LOOP.....		EA	1
35	30	PAOZZ	4720-00-610-0448	19207	11673795	HOSE ASSEMBLY, NONME.....		EA	1
35	31	PAOZZ	5310-00-880-7746	96906	MS51968-5	NUT, PLAIN, HEXAGON.....		EA	1
35	32	PAOZZ	5310-00-407-9566	96906	MS35338-45	WASHER, LOCK.....		EA	1
35	33	PAOZZ	5310-00-087-7493	96906	MS27183-13	WASHER, FLAT.....		EA	1
35	34	PAOZZ	4720-00-610-0443	19207	11673797	HOSE ASSEMBLY, NONME.....		EA	1
35	35	PAOZZ	5340-00-088-1254	96906	MS21333-104	CLAMP, LOOP.....		EA	2
35	36	PAOZZ	5340-00-809-1490	96906	MS21333-98	CLAMP, LOOP.....		EA	2
35	37	PAOZZ	5310-00-768-0319	96906	MS51968-2	NUT, PLAIN, HEXAGON.....		EA	1
35	38	PAOZZ	4710-00-606-2833	19207	11673802	TUBE ASSEMBLY, METAL.....		EA	1
35	39	PAOZZ	4710-00-606-2819	19207	11673862	TUBE ASSEMBLY, METAL.....		EA	1
35	40	PAOZZ	4730-00-421-9400	96906	MS51815-12	ELBOW, PIPE TO TUBE.....		EA	2
35	41	PAOZZ	4730-00-541-7524	96906	MS51811-17	TEE, TUBE.....		EA	1
35	42	PAOZZ	4730-00-611-6084	19207	11673884	REDUCER ASSEMBLY.....		EA	1
35	43	PAOZZ	4710-00-606-2835	19207	11673867	TUBE ASSEMBLY, METAL.....		EA	1
35	44	PAOZZ	4710-00-606-2782	19207	11673866	TUBE ASSEMBLY, METAL.....		EA	1

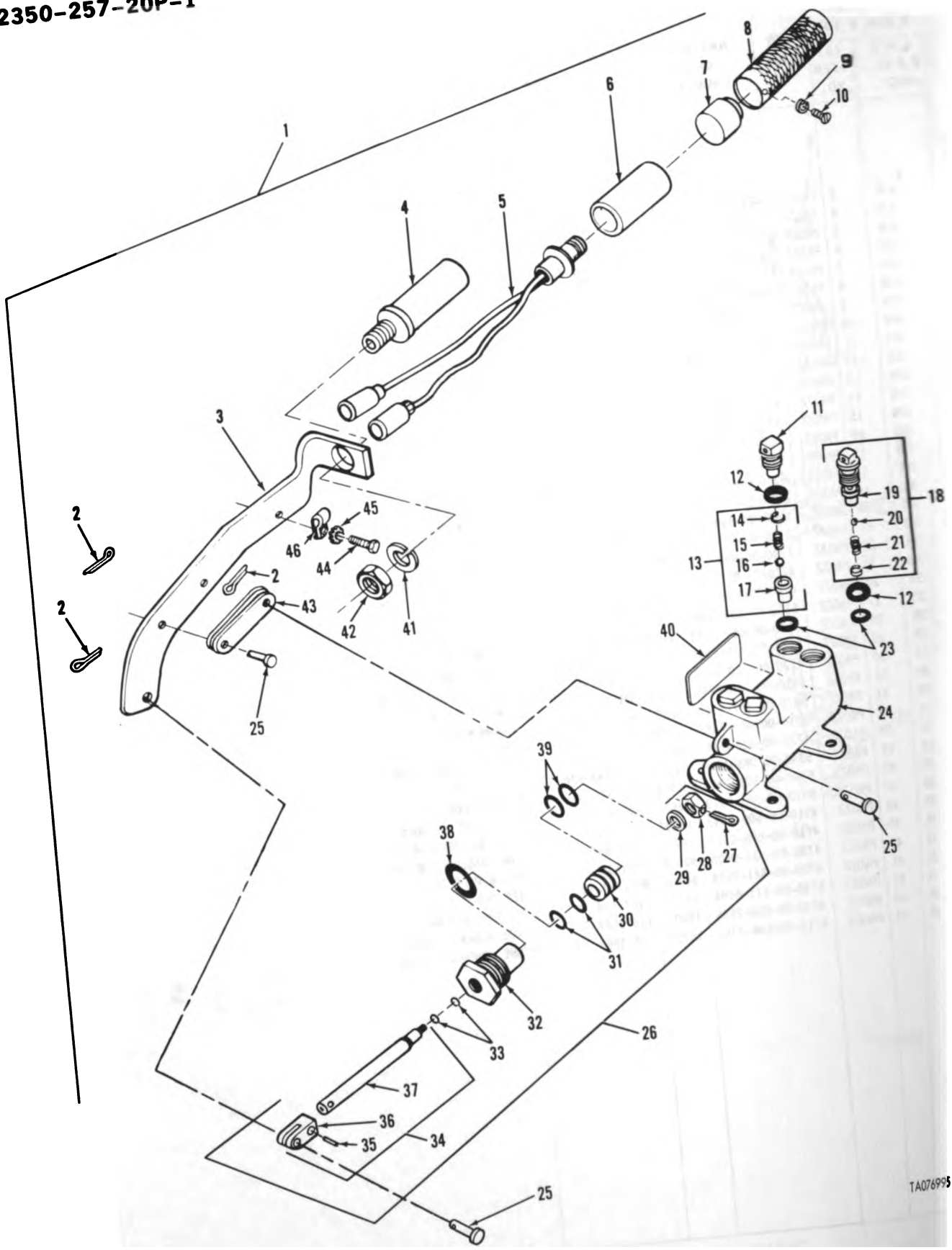

TA076995

FIGURE 36. FUEL PRIMER PUMP ASSEMBLY.

(1) ILLUS- TRATION		(2)	(3)	(4)	(5)	(6)	(7)	(8)	
a) FIG. O.	(b) ITEM NO.	SMR CODE	NATIONAL STOCK NUMBER	FSCM	PART NUMBER	DESCRIPTION	USABLE ON CODE	U/M	QTY INC IN UNIT
36	1	PAOFF	2910-00-939-7098	19207	10863692	GROUP 0311 FUEL PRIMER PUMP ASSEMBLY PUMPASSEMBLYXFUEL.....		EA	1

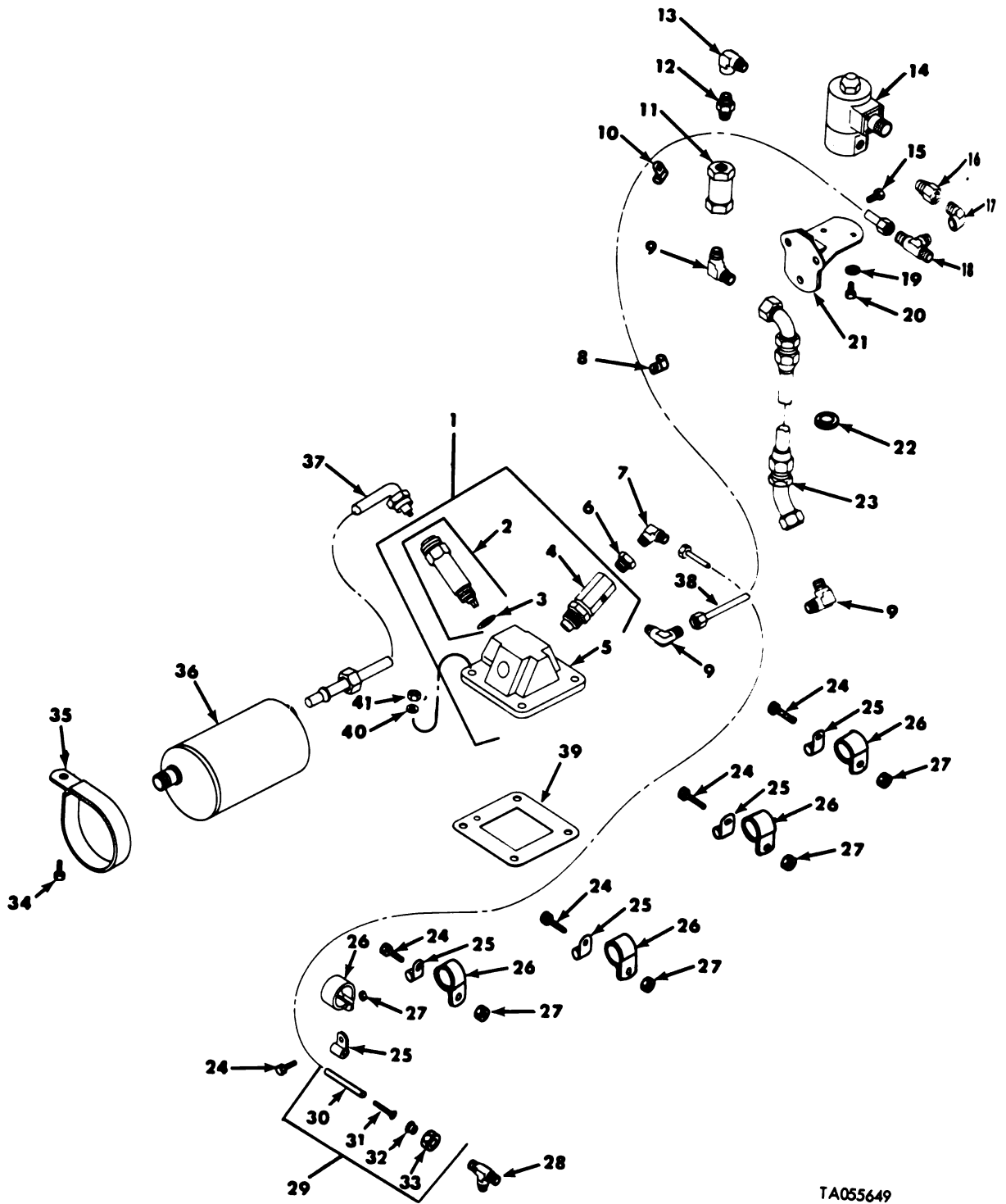

TA055649

FIGURE 37. MANIFOLD ASSEMBLY - LEFT BANK.

(1) ILLUS- TRATION		(2)	(3)	(4)	(5)	(6)	(7)	(8)
(a) FIG. NO.	(b) ITEM NO.	SMR CODE	NATIONAL STOCK NUMBER	FSCM	PART NUMBER	DESCRIPTION	USABLE ON CODE	QTY INC IN UNIT
GROUP 0311 MANIFOLD ASSEMBLY - LEFT BANK								
37	1	PA000	2815-00-117-9337	19207	7062195	HEATER ASSEMBLY.....		EA 1
37	2	PAOZZ	2920-00-711-5829	11583	ED89D	.SPARK PLUG.....		EA 1
37	3	PAOZZ	5310-00-982-6539	96906	MS35910-1	.WASHER, FLAT.....		EA 1
37	4	PAOZZ	2990-01-041-3370	19207	12254278	.NOZZEL ASSEMBLY, FLA.....		EA 1
37	5	XAOZZ		19207	11642092-1	.HOUSING.....		EA 1
37	6	PAOZZ	4730-00-196-0930	96906	MS51847-1	BUSHING, PIPE.....		EA 1
37	7	PAOZZ	4730-00-944-7049	96906	MS51815	ELBOW, PIPE TO TUBE.....		EA 1
37	8	PAOZZ	5340-00-809-1490	96906	MS21333-98	CLAMP, LOOP.....		EA 1
37	9	PAOZZ	4730-00-231-4009	19207	7575673	ELBOW, PIPE TO TUBE.....		EA 1
37	10	PAOZZ	5340-00-067-3868	96906	MS21333-109	CLAMP, LOOP.....		EA 2
37	11	PAOZZ	4820-00-467-2578	19207	11684097	VALVE, CHECK.....		EA 1
37	12	PAOZZ	4730-00-640-6582	21450	443977	NIPPLE, PIPE.....		EA 1
37	13	PAOZZ	4730-00-725-3664	21450	454108	ELBOW, PIPE.....		EA 1
37	14	PAOZZ	4810-00-974-7605	19207	7062194	VALVE, SOLENOID.....		EA 1
37	15	PAOZZ	5306-00-616-1248	88044	AN5-4A	BOLT, MACHINE.....		EA 3
37	16	PAOZZ	4730-00-090-9182	19207	8698852	COUPLING, PIPE.....		EA 1
37	17	PAOZZ	4730-00-231-5605	88044	AN914-1	ELBOW, PIPE.....		EA 1
37	18	PAOZZ	4730-00-277-9305	96906	MS20825-4	TEE, PIPE TO TUBE.....		EA 1
37	19	PAOZZ	5310-00-167-0818	88044	AN960-10	WASHER, FLAT.....		EA 2
37	20	PAOZZ	5306-00-042-5828	21450	425828	BOLT, ASSEMBLED WASH.....		EA 2
37	21	PFOZZ	2920-00-423-3869	19207	11684101	BRACKET, SOLENOID.....		EA 1
37	22	PAOZZ	5325-00-184-9846	81349	C3030	GROMMET, NONMETALLIC.....		EA 1
37	23	PAOZZ	4720-01-030-1057	96906	MS8005E086E180	HOSE ASSEMBLY, NONME.....		EA 1
37	24	PAOZZ	5305-00-993-1851	96906	MS35207-267	SCREW, MACHINE.....		EA 5
37	25	PAOZZ	5340-00-559-6128	96906	MS21919G2	CLAMP, LOOP.....		EA 5
37	26	PAOZZ	5340-00-104-7582	96906	MS21104C16	CLAMP, LOOP.....		EA 5
37	27	PAOZZ	5310-00-902-6676	96906	MS21083N3	NUT, SELF-LOCKING, HE.....		EA 5
37	28	PAOZZ	4730-00-810-7039	79470	8605X2	TEE, PIPE TO TUBE.....		EA 1
37	29	A0000		19207	10882779	TUBE ASSEMBLY.....		EA 1
37	30	MOZZ		83616	NS4H	.TUBING, NONMETALLIC (MAKE FROM NSN 4710-00-804-9249).....		FT V
37	31	PAOZZ	4730-01-047-2605	19207	11682596-1	.INSERT, TUBE FITTING.....		EA 2
37	32	PAOZZ	4730-00-542-2813	96906	MS21922-2C	.SLEEVE, CLINCH, TUBE.....		EA 2
37	33	PAOZZ	4730-00-684-3569	96906	MS21921-2	.NUT, TUBE COUPLING.....		EA 2
37	34	PAOZZ	5305-00-051-4075	96906	MS90727-33	SCREW, CAP, HEXAGON H.....		EA 2
37	35	PAOZZ	5340-00-114-0093	19207	10865374	CLAMP, LOOP.....		EA 2
37	36	PAOZZ	2990-00-770-1641	19207	7062198	IGNITION UNIT, MANIF.....		EA 1
37	37	PCOZZ	2920-00-410-1975	19207	7062196-1	LEAD AND CONDUIT AS.....		EA 1
37	38	PAOZZ	4710-00-399-5304	19207	11684024	TUBE ASSEMBLY, METAL.....		EA 1
37	39	PAOZZ	5330-00-678-4695	19207	8682503	GASKET.....		EA 1
37	40	PAOZZ		19207	84001-1	WASHER, FLAT.....		EA 4
37	41	PAOZZ	5310-00-763-8904	96906	MS51968-21	NUT, PLAIN, HEXAGON.....		EA 4

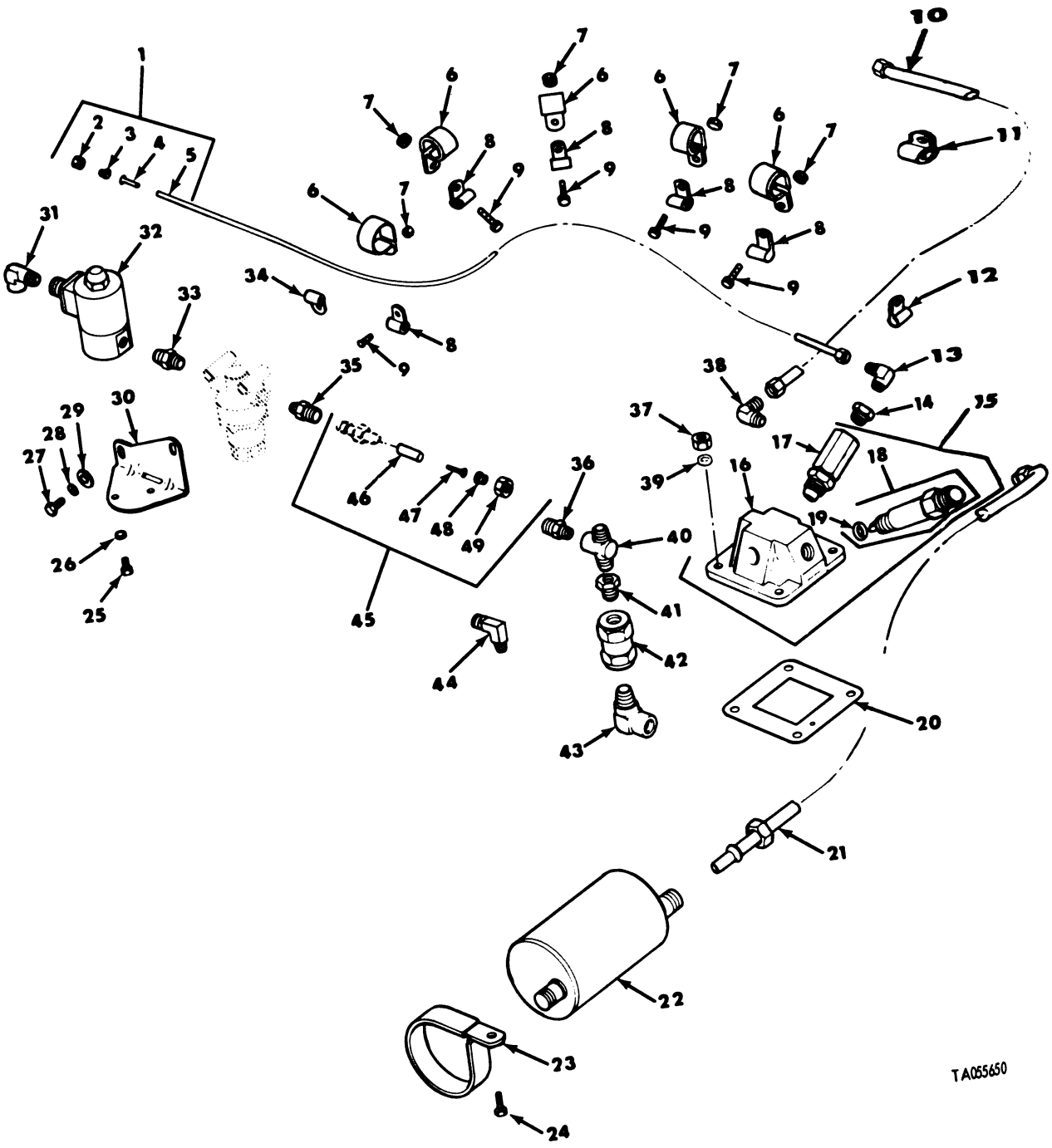

TA055650

FIGURE 38. MANIFOLD ASSEMBLY - RIGHT BANK.

(1) ILLUS- TRATION		(2)	(3)	(4)	(5)	(6)	(7)	(8)
(a) FIG. NO.	(b) ITEM NO.	SMR CODE	NATIONAL STOCK NUMBER	FSCM	PART NUMBER	DESCRIPTION	USABLE ON CODE	QTY INC IN UNIT
						GROUP 0311 MANIFOLD ASSEMBLY - RIGHT BANK		
38	1	A0000		19207	10882780	TUBE ASSEMBLY.....	EA	1
38	2	PAOZZ	4730-00-684-3569	96906	MS21921-2	.NUT,TUBE COUPLING.....	EA	2
38	3	PAOZZ	4730-00-542-2813	96906	MS21922-2C	.SLEEVE,CLINCH,TUBE.....	EA	2
38	4	PAOZZ	4730-01-047-2605	19207	11682596-1	.INSERT,TUBE FITTING.....	EA	2
38	5	MOOZZ		83616	NS4H	.TUBING,NONMETALLIC (MAKE FROM NSN 4710-00-804-9249).....	FT	V
38	6	PAOZZ	5340-00-104-7582	96906	MS21104C16	CLAMP,LOOP.....	EA	5
38	7	PAOZZ	5310-00-902-6676	96906	MS21083N3	NUT,SELF-LOCKING,HE.....	EA	5
38	8	PAOZZ	5340-00-559-6128	96906	MS21919G2	CLAMP,LOOP.....	EA	5
38	9	PAOZZ	5305-00-993-1851	96906	MS35207-267	SCREW,MACHINE.....	EA	5
38	10	PAOZZ	4710-00-410-1218	19207	11682581	TUBE ASSEMBLY,METAL.....	EA	1
38	11	PAOZZ	5340-00-067-3868	96906	MS21333-109	CLAMP,LOOP.....	EA	1
38	12	PAOZZ	5340-00-809-1490	96906	MS21333-98	CLAMP,LOOP.....	EA	1
38	13	PAOZZ		96906	MS51815-1	ELBOW.....	EA	1
38	14	PAOZZ	4730-00-196-0930	15434	S970B	BUSHING,PIPE.....	EA	1
38	15	PF000	2990-00-369-8766	19207	7062197	HEATER,COOLANT,ENGI.....	EA	1
38	16	XAOZZ		19207	11642092-2	.HOUSING.....	EA	1
38	17	PAOZZ	2990-01-041-3370	19207	12254278	.NOZZEL ASSEMBLY,FLA.....	EA	1
38	18	PAOZZ	2920-00-711-5829	11583	ED89D	.SPARK PLUG.....	EA	1
38	19	PAOZZ	5310-00-982-6539	96906	MS35910-1	.WASHER,FLAT.....	EA	1
38	20	PAOZZ	5330-00-678-4695	19207	8682503	GASKET.....	EA	1
38	21	PAOZZ	2920-00-410-1975	19207	7062196-1	LEAD AND CONDUIT AS.....	EA	1
38	22	PAOZZ	2990-00-770-1641	19207	7062198	IGNITION UNIT,MANIF.....	EA	1
38	23	PAOZZ	5340-00-114-0093	19207	10865374	CLAMP,LOOP.....	EA	2
38	24	PAOZZ	5305-00-051-4075	96906	MS90727-33	SCREW,CAP,HEXAGON H.....	EA	2
38	25	PAOZZ	5306-00-042-5828	21450	425828	BOLT,ASSEMBLED WASH.....	EA	2
38	26	PAOZZ	5310-00-167-0818	88044	AN960-10	WASHER,FLAT.....	EA	2
38	27	PAOZZ	5305-00-068-0504	96906	MS90726-3	SCREW,CAP,HEXAGON H.....	EA	2
38	28	PAOZZ	5310-00-209-0786	96906	MS35335-33	WASHER,LOCK.....	EA	2
38	29	PAOZZ	5310-00-194-0637	96906	MS9320-10	WASHER,FLAT.....	EA	2
38	30	PF0ZZ	5340-00-447-3661	19207	11684100	BRACKET,ANGLE.....	EA	1
38	31	PAOZZ	4730-00-231-5605	88044	AN914-1	ELBOW,PIPE.....	EA	1
38	32	PAOZZ	4810-00-974-7605	19207	7062194	VALVE,SOLENOID.....	EA	1
38	33	PAOZZ	4730-00-640-6582	21450	443977	NIPPLE,PIPE.....	EA	1
38	34	PAOZZ	5340-00-057-3029	96906	MS21333-118	CLAMP,LOOP.....	EA	1
38	35	PAOZZ	4730-00-781-6530	96906	MS39206-3	ADAPTER,STRAIGHT.....	EA	1
38	36	PAOZZ	4730-00-003-5919	96906	MS51819-3	ADAPTER,STRAIGHT,PI.....	EA	1
38	37	PAOZZ	5310-00-088-0553	96906	MS21044N5	NUT,SELF-LOCKING,HE.....	EA	4
38	38	PAOZZ	4730-00-231-4009	19207	7575673	ELBOW,PIPE TO TUBE.....	EA	1
38	39	PAOZZ		19207	84001-1	WASHER,FLAT.....	EA	4
38	40	PAOZZ	4730-00-805-0676	19207	10865466	TEE,PIPE.....	EA	1
38	41	PAOZZ	4730-00-430-3165	21450	119922	BUSHING,PIPE.....	EA	1
38	42	PAOZZ	2910-01-011-9105	19207	11684096	FILTER,FLUID,PRESSU.....	EA	1
38	43	PAOZZ	4730-00-035-8036	19207	8365771	ELBOW,PIPE.....	EA	1
38	45	MOOZZ		19207	10882777	TUBE ASSEMBLY.....	EA	1
38	46	PCOZZ	4710-00-805-4149	19207	7017826	.TUBING,NONMETALLIC.....	FT	V
38	47	PAOZZ	4730-01-041-5271	19207	11642119-1	.INSERT,TUBE FITTIN.....	EA	2
38	48	PAOZZ	4730-00-052-9877	96906	MS39212-3	.SLEEVE,CLINCH,TUBE.....	EA	2
38	49	PAOZZ	4730-00-038-7015	96906	MS51823-3	.NUT,TUBE COUPLING.....	EA	2

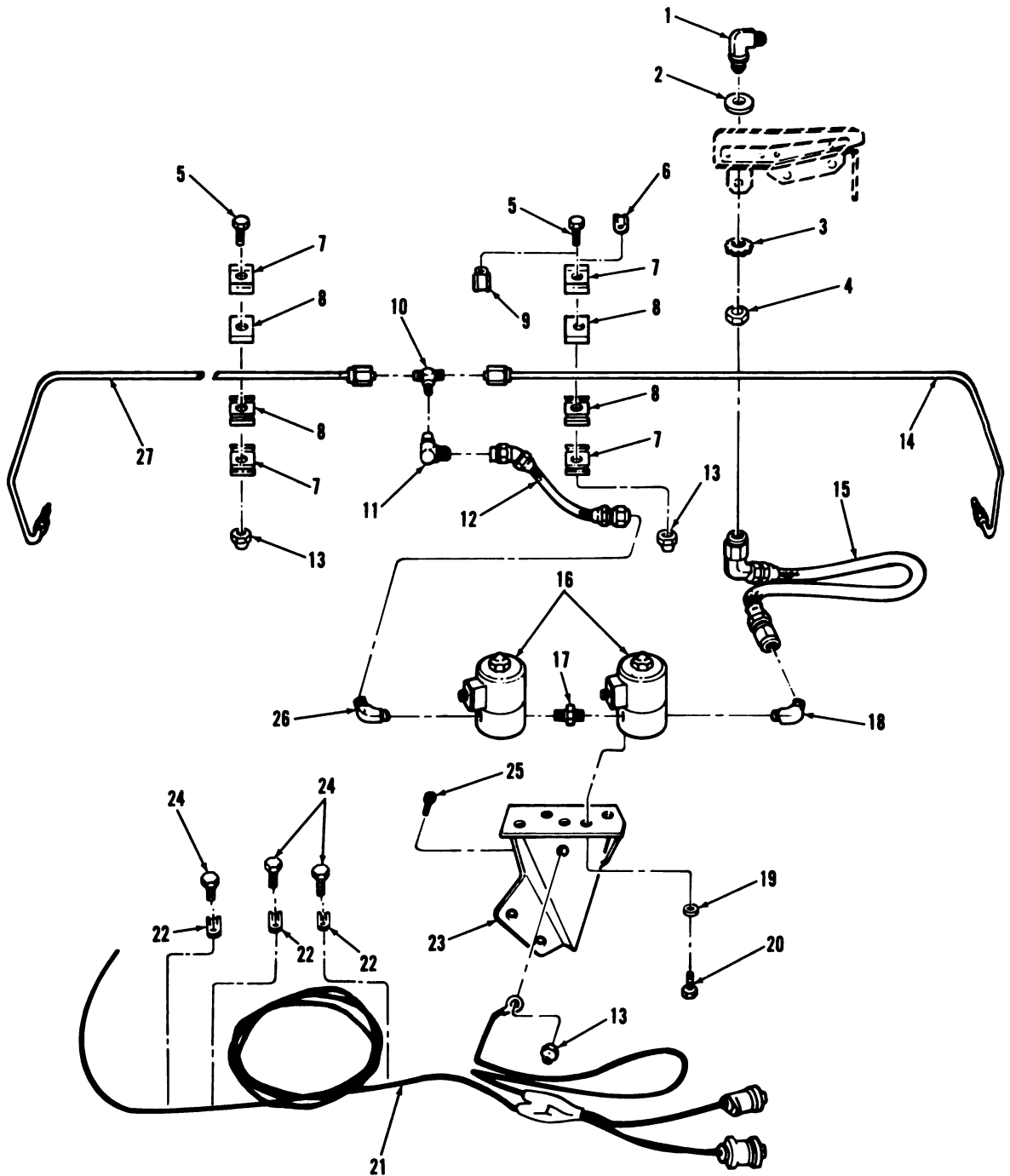

TA078132

FIGURE 39. SMOKE GENERATOR SOLENOID VALVES, LINES, WIRING HARNESS, AND RELATED PARTS.

(1) ILLUS- TRATION		(2)	(3)	(4)	(5)	(6)	(7)	(8)
(a) FIG. NO.	(b) ITEM NO.	SMR CODE	NATIONAL STOCK NUMBER	FSCM	PART NUMBER	DESCRIPTION	USABLE ON CODE	QTY INC IN UNIT
						GROUP 0311 SMOKE GENERATOR SOLENOID VALVES LINES, WIRING HARNESS AND RELATED PARTS		
39	1	PAOZZ	4730-00-806-6233	96906	MS24394-8	ELBOW, TUBE.....	EA	1
39	2	PAOZZ	5310-00-809-8533	96906	MS27183-23	WASHER, FLAT.....	EA	1
39	3	PAOZZ	5310-00-275-3683	96906	MS35335-40	WASHER, LOCK.....	EA	1
39	4	PAOZZ	5310-00-208-5775	88044	AN924-8	NUT, PLAIN, HEXAGON.....	EA	1
39	5	PAOZZ	5305-00-267-8954	96906	MS90727-10	SCREW, CAP, HEXAGON H.....	EA	4
39	6	PAOZZ	5340-00-088-1255	96906	MS21333-96	CLAMP, LOOP.....	EA	1
39	7	PAOZZ	5340-00-178-6061	19207	10951419	STRAP, RETAINING.....	EA	8
39	8	PAOZZ	2910-00-930-5962	19207	10951418	PAD, CLAMP.....	EA	8
39	9	PAOZZ	5340-00-088-1254	96906	MS21333-104	CLAMP, LOOP.....	EA	1
39	10	PAOZZ	4730-01-069-7696	96906	MS51818-5SS	TEE, PIPE TO TUBE.....	EA	1
39	11	PAOZZ	4730-00-289-2378	96906	MS51506A6	ELBOW, PIPE TO TUBE.....	EA	1
39	12	PAOZZ		96906	MS8005G0808	HOSE ASSEMBLY.....	EA	1
39	13	PAOZZ	5310-00-061-7325	96906	MS21045-4	NUT, SELF-LOCKING, HE.....	EA	5
39	14	PAOZZ	4710-01-065-6282	19207	12275714	TUBE ASSEMBLY, METAL.....	EA	1
39	15	PAOZZ	4720-01-070-9198	96906	MS8005H290C	HOSE ASSEMBLY.....	EA	1
39	16	PAOZZ	4810-01-082-2634	19207	11668627-1	VALVE, SOLENOID.....	EA	2
39	17	PAOZZ	4730-00-186-7798	88044	AN911-2	NIPPLE, PIPE.....	EA	1
39	18	PAOZZ	4730-00-844-3308	96906	MS51504A8-4	ELBOW, PIPE TO TUBE.....	EA	1
39	19	PAOZZ	5310-00-167-0818	88044	AN960-10	WASHER, FLAT.....	EA	4
39	20	PAOZZ	5306-00-042-5828	21450	425828	BOLT, ASSEMBLED WASH.....	EA	4
39	21	PAOZZ	2590-01-082-2673	19207	12275718	CABLE ASSEMBLY, SPEC.....	EA	1
39	22	PAOZZ	5340-00-057-3025	96906	MS21333-108	CLAMP, LOOP.....	EA	3
39	23	PAOZZ	2920-01-070-5962	19207	12275712	BRACKET, SOLENOID.....	EA	1
39	24	PAOZZ	5306-00-050-1238	96906	MS90727-32	BOLT, MACHINE.....	EA	3
39	25	PAOZZ	5305-00-068-0506	96906	MS90726-6	SCREW, CAP, HEXAGON H.....	EA	1
39	26	PAOZZ	4730-00-813-7405	96906	MS20823-6C	ELBOW, PIPE TO TUBE.....	EA	1
39	27	PAOZZ	4710-01-065-6283	19207	12275716	TUBE ASSEMBLY, METAL.....	EA	1

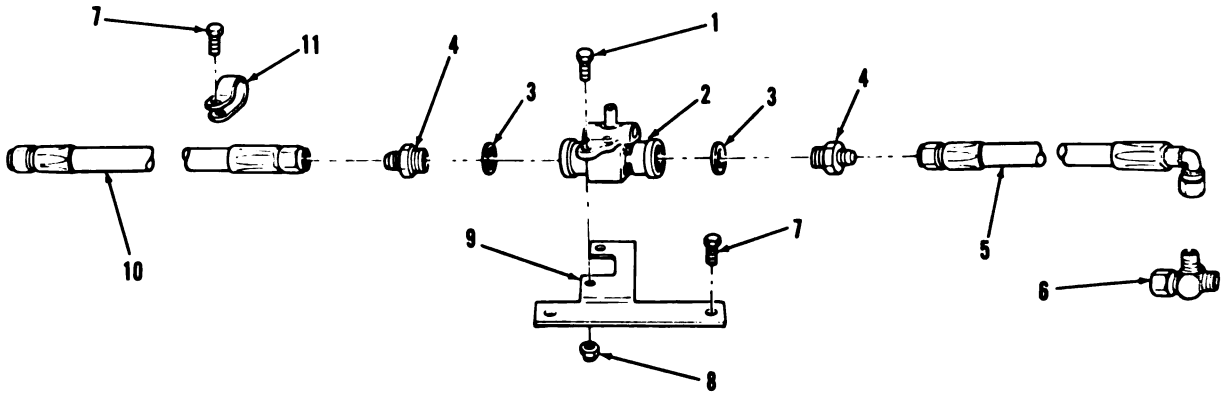

TA078133

FIGURE 40. SMOKE GENERATOR FUEL SHUTOFF VALVE, FUEL HOSES, AND RELATED PARTS.

(1) ILLUS- TRATION		(2)	(3)	(4)	(5)	(6)	(7)	(8)
(a) FIG. NO.	(b) ITEM NO.	SMR CODE	NATIONAL STOCK NUMBER	FSCM	PART NUMBER	DESCRIPTION	USABLE ON CODE	QTY INC IN UNIT
						GROUP 0311 SMOKE GENERATOR FUEL SHUTOFF VALVE, FUEL HOSES AND RELATED PARTS		
40	1	PAOZZ	5305-00-068-0514	96906	MS90727-7	SCREW, CAP, HEXAGON H.	EA	2
40	2	PAOZZ	2910-00-939-7096	19207	11591180	VALVE.	EA	1
40	3	PAOZZ	5330-00-285-9842	96906	MS28778-10	PACKING, PREFORMED.	EA	2
40	4	PAOZZ	4730-01-074-0907	96906	MS51525A8-10	ADAPTER, STRAIGHT, TU.	EA	2
40	5	PAOZZ	4720-01-082-2652	19207	11684294-1	HOSE ASSEMBLY, NONME.	EA	1
40	6	PAOZZ	4730-01-092-1090	96906	MS51523A8P	TEE, TUBE.	EA	1
40	7	PAOZZ	5306-00-050-1238	96906	MS90727-32	BOLT, MACHINE.	EA	9
40	8	PAOZZ	5310-00-061-7325	96906	MS21045-4	NUT, SELF-LOCKING, HE.	EA	2
40	9	PAOZZ	2910-01-066-6087	19207	12275724	BRACKET.	EA	1
40	10	PAOZZ	4720-00-597-5783	96906	MS28741-8-0270	HOSE ASSEMBLY.	EA	1
40	11	PAOZZ	5340-00-282-7509	96906	MS21333-62	CLAMP, LOOP.	EA	7

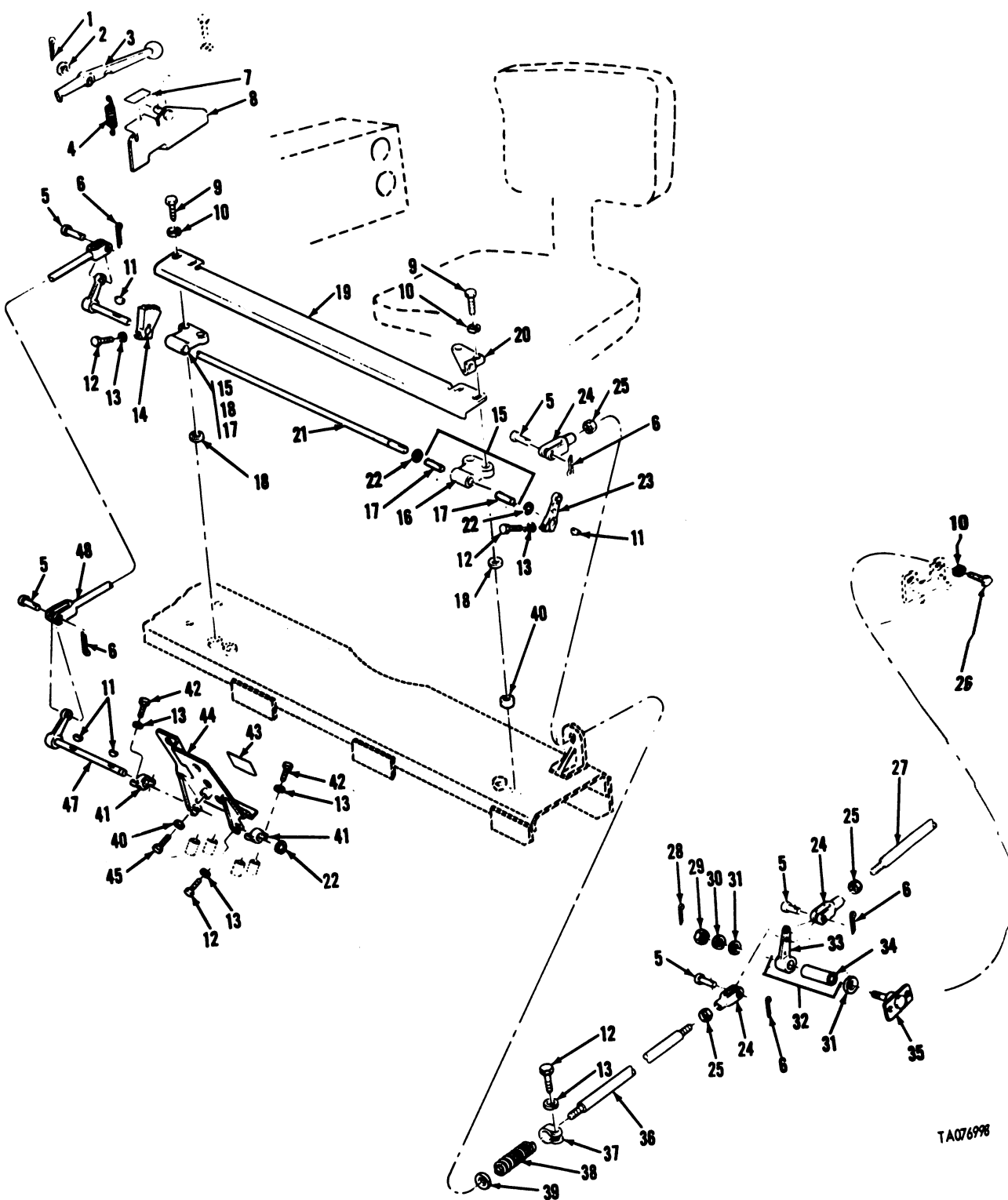
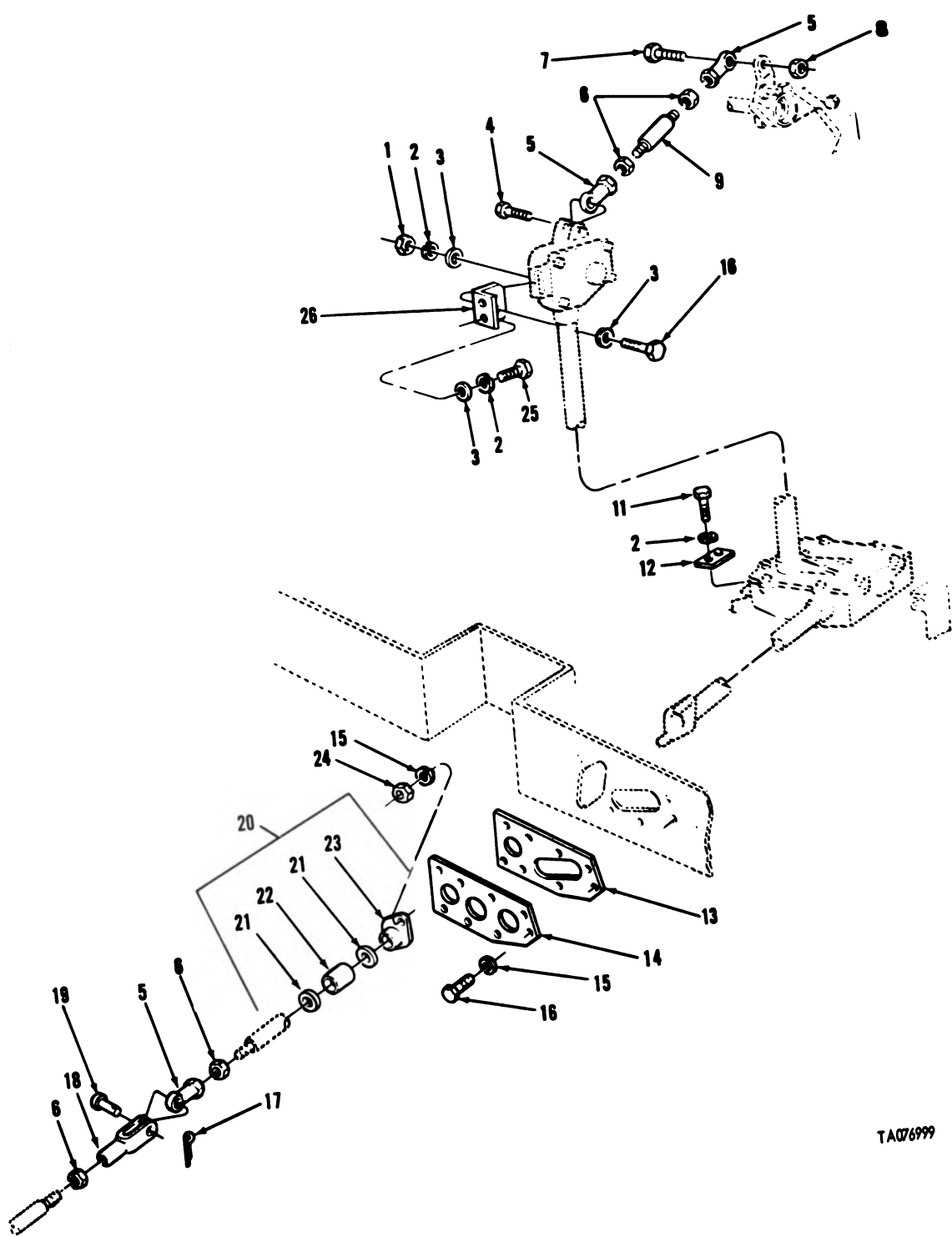

FIGURE 41. ACCELERATOR FOOT PEDAL, CONTROL RODS, AND RELATED PARTS.

TA076998

(1) ILLUSTRATION		(2)	(3)	(4)	(5)	(6)	(7)	(8)
(a) FIG. NO.	(b) ITEM NO.	SMR CODE	NATIONAL STOCK NUMBER	FSCM	PART NUMBER	DESCRIPTION	USABLE ON CODE	QTY INC IN UNIT
						GROUP 0312 ACCELERATOR FOOT PEDAL, CONTROL RODS AND RELATED PARTS		
41	1	PAOZZ	5315-00-842-3044	96906	MS24665-283	PIN, COTTER.....	EA	1
41	2	PAOZZ	5310-00-080-6004	96906	MS27183-14	WASHER, FLAT.....	EA	1
41	3	PAOZZ	2540-00-104-4576	19207	10870699	LEVER, MANUAL CONTRO.....	EA	1
41	4	PAOZZ	5360-00-706-2318	19207	10870695	SPRING, HELICAL, EXTE.....	EA	1
41	5	PAOZZ	5315-00-754-0848	96906	MS35810-3	PIN, STRAIGHT, HEADED.....	EA	5
41	6	PAOZZ	5315-00-839-2326	96906	MS24665-281	PIN, COTTER.....	EA	5
41	7	PAOZZ	7690-00-787-6536	19207	10915403	DECAL.....	EA	1
41	8	PAOZZ	2590-00-104-4566	19207	10911348	BRACKET, CONTROL.....	EA	1
41	9	PAOZZ	5305-00-269-2807	96906	MS90726-64	SCREW, CAP, HEXAGON H.....	EA	4
41	10	PAOZZ	5310-00-637-9541	96906	MS35338-46	WASHER, LOCK.....	EA	6
41	11	PAOZZ	5315-00-616-5515	96906	MS35756-5	KEY, WOODRUFF.....	EA	4
41	12	PAOZZ	5305-00-225-3839	96906	MS90725-8	BOLT, MACHINE.....	EA	5
41	13	PAOZZ	5310-00-582-5965	96906	MS35338-44	WASHER, LOCK.....	EA	9
41	14	PAOZZ	2590-00-706-2319	19207	10870700	DETENT PLATE.....	EA	1
41	15	PAOZZ	3130-00-456-1621	19207	10863743	BEARING UNIT, PLAIN.....	EA	2
41	16	XAOZZ		19207	10863742	.HOUSING.....	EA	2
41	17	XAOZZ		19207	7765216	.BEARING, SLEEVE.....	EA	4
41	18	PAOZZ	5365-00-968-6132	19207	10870259	SHIM.....	EA	1
41	19	PBOZZ	5340-00-456-1624	19207	10911351	COVER, ACCESS.....	EA	1
41	20	PFOZZ	2590-00-839-6650	19207	10863745	BRACKET, ACCELERATOR.....	EA	1
41	21	PAOZZ	2590-00-457-0307	19207	10911349	ROD-LEVER ACCELERAT.....	EA	1
41	22	PAOZZ	5365-00-803-7301	96906	MS16624-1050	RING, RETAINING.....	EA	3
41	23	PAOZZ	2590-00-457-0305	19207	10863811	LEVER, REMOTE CONTRO.....	EA	1
41	24	PAOZZ	5340-00-057-3537	96906	MS35812-3	CLEVIS, ROD END.....	EA	3
41	25	PAOZZ	5310-00-853-9335	96906	MS35691-13	NUT, PLAIN, HEXAGON.....	EA	4
41	26	PAOZZ	5305-00-269-2803	96906	MS90726-60	SCREW, CAP, HEXAGON H.....	EA	2
41	27	PAOZZ	3040-00-485-7367	19207	10863522	CONNECTING LINK, RIG.....	EA	1
41	28	PAOZZ	5315-00-011-9120	96906	MS24665-287	PIN, COTTER.....	EA	1
41	29	PAOZZ	5310-00-842-1490	96906	MS35692-37	NUT, PLAIN, SLOTTED, H.....	EA	1
41	30	PAOZZ	5310-00-809-5998	96906	MS27183-18	WASHER, FLAT.....	EA	3
41	31	PAOZZ	3120-00-679-4546	19207	7953926	BEARING, WASHER, THRU.....	EA	2
41	32	PAOZZ	2540-00-678-1799	19207	10863592	LEVER.....	EA	1
41	33	XAOZZ		19207	10863507	.LEVER.....	EA	1
41	34	PAOZZ	3120-00-679-4545	19207	7953936	.BEARING, SLEEVE.....	EA	1
41	35	PAOZZ	2590-00-457-0309	19207	10863541	SUPPORT, ACCELERATOR.....	EA	1
41	36	PAOZZ	2540-00-832-9475	19207	10863521	TUBE ACCELERATOR AN.....	EA	1
41	37	PAOZZ	5340-00-678-4755	19207	8762159	CLAMP, LOOP.....	EA	1
41	38	PAOZZ	5360-00-740-7083	19207	7407083	SPRING, HELICAL, COMP.....	EA	1
41	39	PAOZZ	5310-00-809-3079	96906	MS27183-19	WASHER, FLAT.....	EA	1
41	40	PAOZZ	5310-00-611-6571	19207	8744523	NUT, PLAIN, ROUND.....	EA	4
41	41	PAOZZ	3130-00-464-4754	19207	10911340	BEARING UNIT, PLAIN.....	EA	2
41	42	PAOZZ	5305-00-267-8974	96906	MS90726-8	SCREW, CAP, HEXAGON H.....	EA	4
41	43	PAOZZ	7690-00-787-6533	19207	10915404	DECAL.....	EA	1
41	44	PAOZZ	2540-00-774-6452	19207	10911352	PEDAL, CONTROL.....	EA	1
41	45	PAOZZ	5305-00-269-3214	96906	MS90725-64	SCREW, CAP, HEXAGON H (OPTIONAL WITH MS90725-66 AND MS90725-61)	EA	1
41	45	PAOZZ	5305-00-269-3216	96906	MS90725-66	SCREW, CAP, HEXAGON H (OPTIONAL WITH MS90725-64 AND MS90725-61)	EA	1
41	45	PAOZZ	5305-00-269-3212	96906	MS90725-61	SCREW, CAP, HEX HEAD (OPTIONAL WITH MS90725-64 AND MS90725-66)	EA	1
41	46	PAOZZ	5310-00-851-2682	96906	MS35691-17	NUT, PLAIN, HEXAGON.....	EA	1
41	47	PAOZZ	2590-00-457-0308	19207	10911350	ROD-LEVER ACCELERAT.....	EA	1
41	48	PAOZZ	3040-00-457-0480	19207	10911339	CONNECTING LINK, RIG.....	EA	1



TA076999

FIGURE 42. ACCELERATOR CONTROL LINKAGE.

(1) ILLUS- TRATION		(2)	(3)	(4)	(5)	(6)	(7)	(8)
(a) FIG. NO.	(b) ITEM NO.	SMR CODE	NATIONAL STOCK NUMBER	FSCM	PART NUMBER	DESCRIPTION	USABLE ON CODE	QTY INC IN UNIT
						GROUP 0312 ACCELERATOR CONTROL LINKAGE		
42	4	PAOZZ	5306-00-051-8838	19207	10915715	BOLT, SELF-LOCKING.....	EA	1
42	5	PAOZZ	3120-00-227-2384	19207	7388852	BEARING, PLAIN, ROD E.....	EA	3
42	6	PAOZZ	5310-00-853-9335	96906	MS35691-13	NUT, PLAIN, HEXAGON.....	EA	3
42	7	PAOZZ	5305-00-267-8977	96906	MS90726-10	SCREW, CAP, HEXAGON H.....	EA	1
42	8	PAOZZ	5310-00-877-5796	96906	MS21044N4	NUT, SELF-LOCKING, HE.....	EA	1
42	9	PAOZZ	5307-00-163-4847	19207	11659571	STUD, SHOULDERED.....	EA	1
42	13	PAOZZ	5330-00-967-6275	19207	10933905	GASKET.....	EA	1
42	14	PAFZZ	2590-00-486-8231	19207	10933919	PLATE, CONTROL, ACCEL.....	EA	1
42	15	PAOZZ	5310-00-637-9541	96906	MS35338-46	WASHER, LOCK.....	EA	6
42	16	PAOZZ	5305-00-115-9526	96906	MS18154-58	SCREW, CAP, HEXAGON H.....	EA	4
42	17	PAOZZ	5315-00-839-2325	24617	112726	PIN, COTTER.....	EA	1
42	18	PAOZZ	5340-00-678-1884	19207	10863525	CLEVIS, ROD END.....	EA	1
42	19	PAOZZ	5315-00-526-0142	19207	7067716	PIN, STRAIGHT, HEADED.....	EA	1

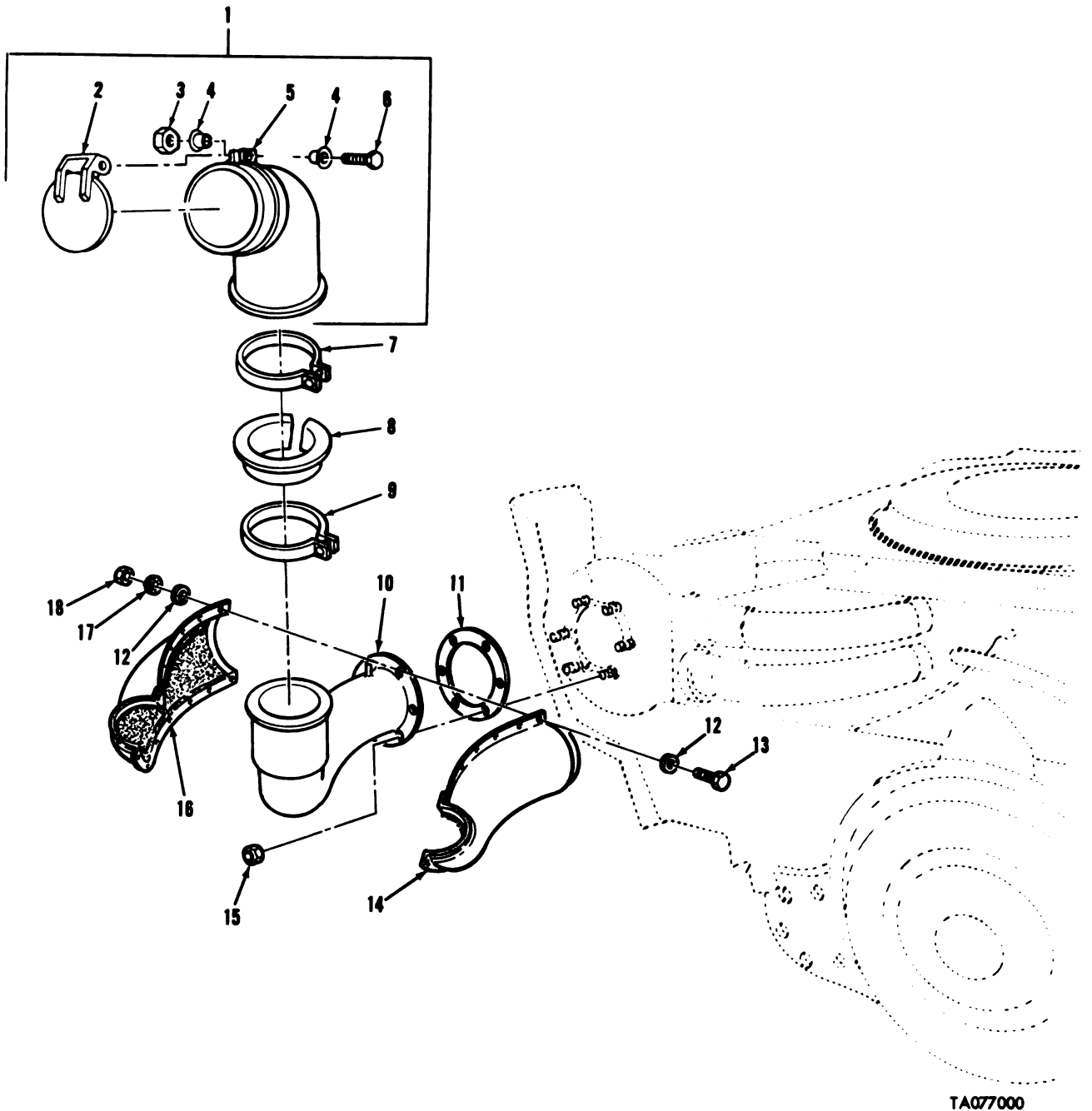

TA077000

FIGURE 43. ENGINE EXHAUST PIPES, COVER ASSEMBLY, AND RELATED PARTS.

(1) ILLUS- TRATION		(2)	(3)	(4)	(5)	(6)	(7)	(8)
(a) FIG. NO.	(b) ITEM NO.	SMR CODE	NATIONAL STOCK NUMBER	FSCM	PART NUMBER	DESCRIPTION	USABLE ON CODE	QTY INC IN UNIT
						GROUP 04 EXHAUST SYSTEM		
						GROUP 0401 ENGINE EXHAUST PIPES, COVER ASSEMBLY AND RELATED PARTS		
43	1	PA000	2990-00-939-7099	19207	10940879	CAP ASSEMBLY, PROTEC.....	EA	2
43	2	PA00Z	5340-01-063-1596	19207	11655772	. DOOR, ACCESS.....	EA	1
43	3	PA0ZZ	5310-00-298-2747	96906	MS20500-428	. NUT, SELF-LOCKING, HE.....	EA	1
43	4	PA0ZZ	5365-00-625-3292	19207	11591064	. SPACER, SLEEVE.....	EA	2
43	5	PA000	4730-01-131-3714	19207	10940706	. TUBE, FLANGE TO TUBE.....	EA	1
43	6	PA0ZZ	5306-00-131-7181	96906	MS20034-35	. BOLT, MACHINE.....	EA	1
43	7	PA0ZZ	5340-00-678-6179	19207	8711311	COUPLING, CLAMP, GROO.....	EA	2
43	8	PA0ZZ	5330-00-682-4747	19207	10870959	PACKING, PREFORMED.....	EA	2
43	9	PA0ZZ	4730-00-908-6294	96906	MS35842-16	CLAMP, HOSE.....	EA	2
43	10	PA0ZZ	2990-00-678-4710	19207	10864001	PIPE, EXHAUST ,LEFT.....	EA	1
43	10	PA0ZZ	2990-01-029-7980	19207	12252018	PIPE, EXHAUST ,RIGHT.....	EA	1
43	11	PA0ZZ	5330-00-678-4712	19207	10864007	GASKET.....	EA	2
43	12	PA0ZZ	5310-00-880-5976	96906	MS15795-806	WASHER, FLAT.....	EA	56
43	13	PA0ZZ	5305-00-054-6652	96906	MS51957-28	SCREW, MACHINE.....	EA	28
43	14	PA0ZZ	2990-00-678-5381	19207	10870445	INSULATOR, PIPE, E, HA ,LEFT.....	EA	1
43	14	PA0ZZ	2990-01-022-4503	19207	12252153	INSULATION, THERMAL, ,RIGHT.....	EA	1
43	15	PA0ZZ	5310-00-489-8351	19207	11640132	NUT, SELF-LOCKING, CA.....	EA	12
43	16	PA0ZZ	2990-00-678-5379	19207	10870447	INSULATOR, PIPE, E, HA ,LEFT.....	EA	1
43	16	PA0ZZ	2990-00-678-5378	19207	10870448	INSULATOR, PIPE, E, HA ,RIGHT.....	EA	1
43	17	PA0ZZ	5310-00-209-1366	96906	MS35335-58	WASHER, LOCK.....	EA	28
43	18	PA0ZZ	5310-00-934-9761	96906	MS35649-264	NUT, PLAIN, HEXAGON.....	EA	28

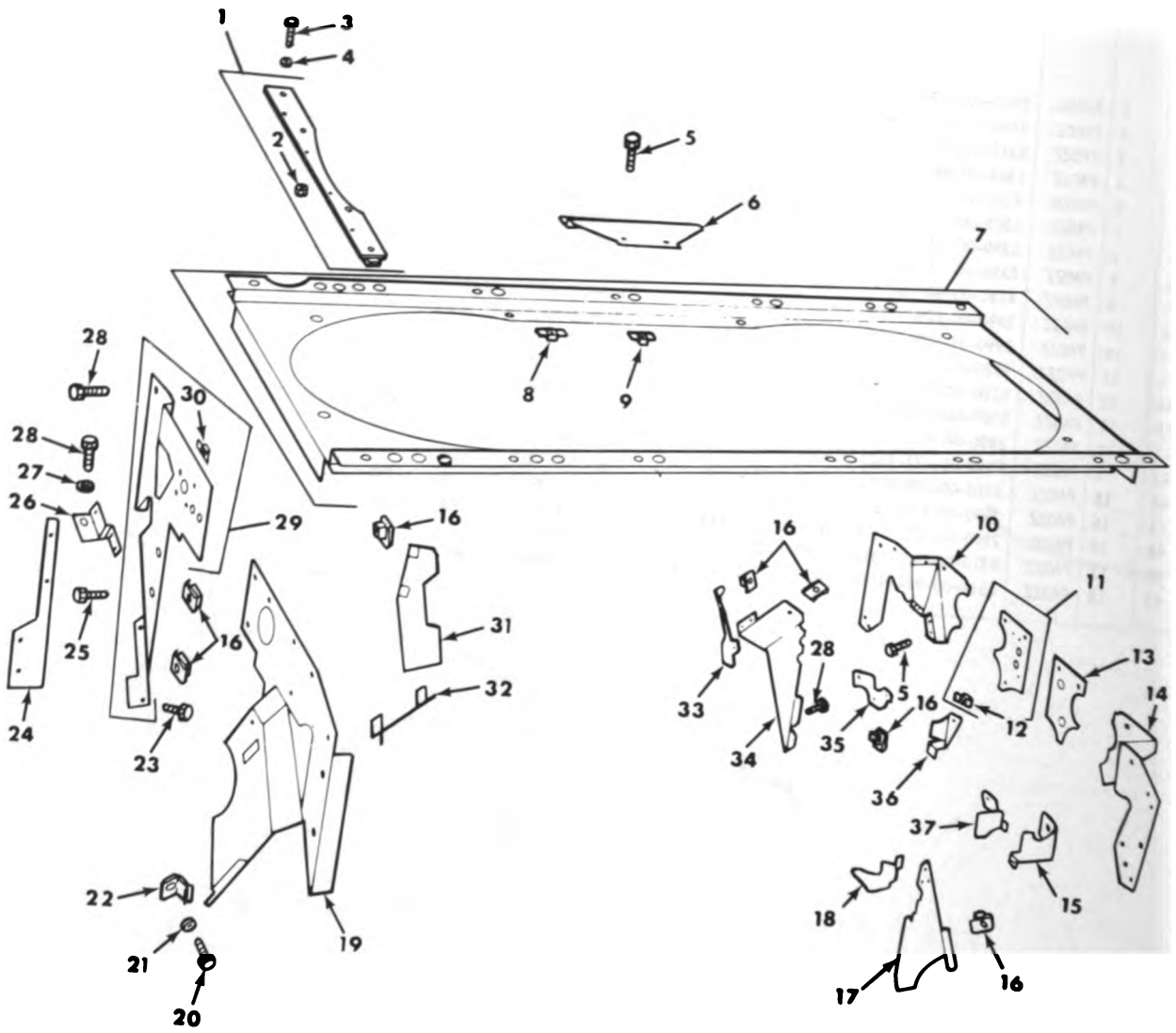

TA055654

FIGURE 44. ENGINE SHROUDS.

(1) ILLUS- TRATION		(2)	(3)	(4)	(5)	(6)	(7)	(8)
(a) FIG. NO.	(b) ITEM NO.	SMR CODE	NATIONAL STOCK NUMBER	FSCM	PART NUMBER	DESCRIPTION	USABLE ON CODE	QTY INC IN UNIT
						GROUP 05 COOLING SYSTEM		
						GROUP 0502 ENGINE SHROUDS		
44	4	PAOZZ	5310-00-637-9541	96906	23E06	WASHER, LOCK.....	EA	4
44	5	PAOZZ	5306-00-741-4584	19207	7414584	BOLT, ASSEMBLED WASH.....	EA	26
44	6	PFOZZ	5340-01-026-9982	19207	8682561	COVER, ACCESS.....	EA	2
44	7	PFOFF	2815-00-394-9707	19207	11684088	SHROUD, DIESEL ENGIN.....	EA	1
44	10	PFOZZ	2815-00-410-1125	19207	11683936	PLATE, SHROUD, DIESEL.....	EA	1
44	11	PAOFF	2930-01-007-5276	19207	11684264	SHROUD, COOLING MANI.....	EA	1
44	13	PFOZZ	2930-00-402-4420	19207	10898756	SHROUD, EXHAUST MANI.....	EA	1
44	14	PFOZZ	2930-00-467-3420	19207	11684026	SHROUD, AIR DEFLECTI.....	EA	1
44	15	PFOZZ	2930-01-007-5277	19207	11684266	SHROUD, COOLING ENGI.....	EA	1
44	16	PAOZZ	5310-00-655-9975	19207	8764639	NUT, SELF-LOCKING, PL.....	EA	42
44	17	PFOZZ	2930-00-436-3207	19207	8682623	SHROUD, COOLING, ENGI.....	EA	1
44	18	PFOZZ	2805-00-760-5838	19207	8682757	BAFFLE, AIRFLOW.....	EA	2
44	19	PFOZZ	2815-00-490-5551	19207	11683983	SHROUD, DIESEL ENGIN.....	EA	1
44	20	PAOZZ	5305-00-071-2506	96906	MS90728-3	SCREW, CAP, HEXAGON H.....	EA	3
44	21	PAOZZ	5310-00-582-5965	19207	11657469-3	WASHER, LOCK.....	EA	3
44	22	PAOZZ	5340-00-774-4858	19207	7744858	CLIP, SPRING TENSION.....	EA	3
44	23	PAOZZ	5306-00-050-1238	96906	MS90727-32	BOLT, MACHINE.....	EA	15
44	24	PAOZZ	2815-00-388-9994	19207	11683976	PLATE, ENGINE SHROUD.....	EA	1
44	25	PAOZZ	5305-00-068-0501	96906	MS90725-5	SCREW, CAP, HEX HD.....	EA	2
44	26	PAOZZ	2815-00-388-9993	19207	11683974	PLATE, ENGINE SHROUD.....	EA	1
44	27	PAOZZ	5310-00-209-0786	96906	MS35335-33	WASHER, LOCK.....	EA	10
44	28	PAOZZ	5305-00-988-1724	96906	MS35206-280	SCREW, MACHINE.....	EA	39
44	29	PFOFF	2815-00-398-9545	19207	11684089	PLATE, SHROUD.....	EA	1
44	31	PFOZZ	2805-00-760-5837	19207	8682756	BAFFLE, AIRFLOW.....	EA	2
44	32	PFOZZ	2930-00-402-4421	19207	8761270	SHROUD, CYLINDER COO.....	EA	2
44	33	PFOZZ	2930-00-442-5894	19207	8761269	SHROUD, COOLING.....	EA	2
44	34	PFOZZ	2805-00-522-2576	19207	8682626	BAFFLE, AIRFLOW.....	EA	1
44	35	PFOZZ	2930-00-402-4419	19207	8761104	SHROUD, CAMSHAFT DRI.....	EA	1
44	36	PFOZZ	2930-01-012-2879	19207	11684265	SHROUD, FAN COOLING.....	EA	1
44	37	PFOZZ	2815-00-455-9495	19207	8761148	SHROUD, CAMSHAFT DRI.....	EA	1

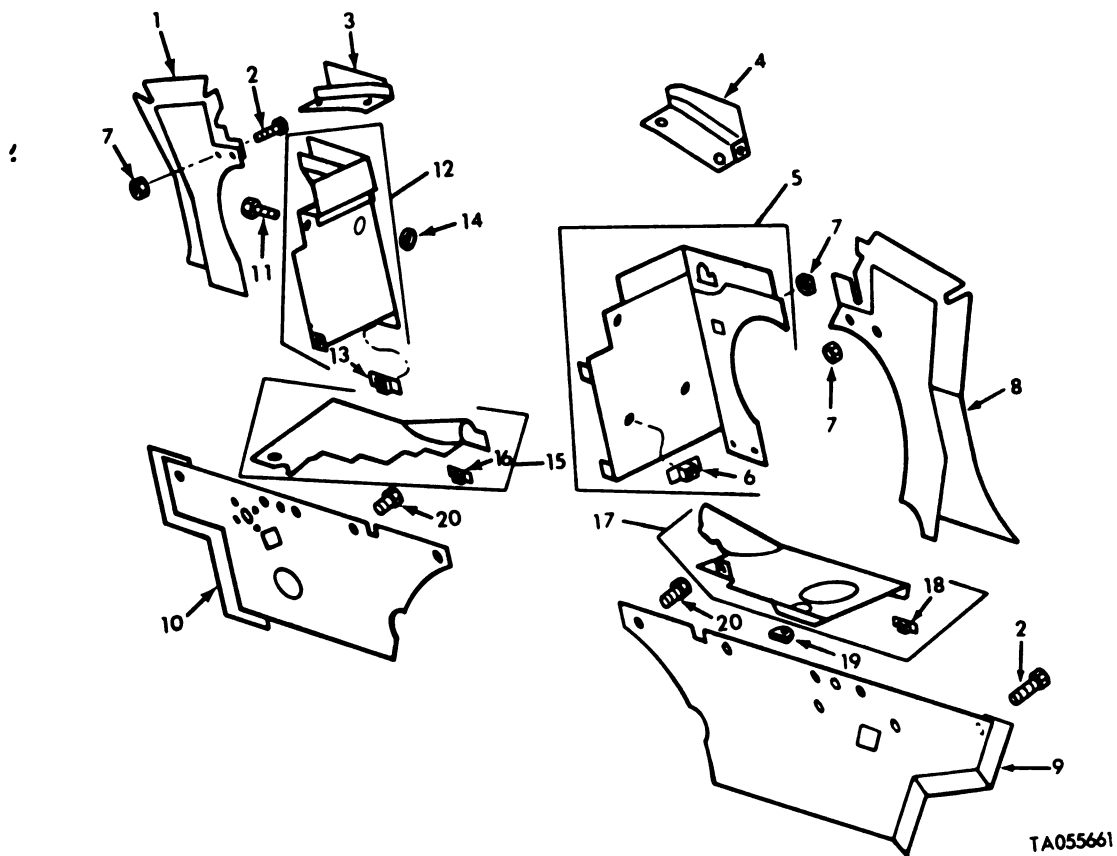

TA055661

FIGURE 45. TURBOCHARGER AND TRANSMISSION SHROUIDS.

(1) ILLUS- TRATION		(2)	(3)	(4)	(5)	(6)	(7)	(8)
(a) FIG. NO.	(b) ITEM NO.	SMR CODE	NATIONAL STOCK NUMBER	FSCM	PART NUMBER	DESCRIPTION	USABLE ON CODE	QTY INC IN UNIT
						GROUP 0502 TURBOCHARGER AND TRANSMISSION SHROUDS		
45	1	PAOZZ	2815-00-446-1757	19207	10865272	SHROUD, AIRFLOW.....	EA	1
45	2	PAOZZ	5306-00-182-2023	88044	AN5-4A	BOLT, MACHINE.....	EA	7
45	3	PFOZZ	2815-00-397-3325	19207	11683980	SHROUD.....	EA	1
45	4	PFOZZ	2815-00-410-1131	19207	11683977	SHROUD, DIESEL ENGIN.....	EA	1
45	5	PAOFF	2815-00-177-8216	19207	10865267	PLATE, SHROUD TURBOC.....	EA	1
45	7	PAOZZ	5310-00-088-0553	96906	MS21044N5	NUT, SELF-LOCKING, HE.....	EA	7
45	8	PFOZZ	2930-00-998-4724	19207	10865277	PLATE, ENGINE SHROUD.....	EA	1
45	9	PFOZZ	2930-00-453-5376	19207	10865247	PLATE, SHROUD, TRANSM.....	EA	1
45	10	PFOZZ	2990-00-193-8211	19207	11641919	PLATE, TRANSMISSION.....	EA	1
45	11	PAOZZ	5306-00-050-1238	96906	MS90727-32	BOLT, MACHINE.....	EA	10
45	12	PAOFF	2930-00-107-1221	19207	10865268	SHROUD, PLATE, TURBOC.....	EA	1
45	14	PAOZZ	5325-00-276-6089	88044	AN931-9-13	GROMMET, NONMETALLIC.....	EA	2
45	15	PFOFF	2930-00-436-3208	19207	10865250	SHROUD, COOLING, ENGI.....	EA	1
45	17	PFOFF	2815-00-398-6726	19207	11683942	SHROUD.....	EA	1
45	19	PAOZZ	5325-00-182-4707	19207	10935447	GROMMET, NONMETALLIC.....	EA	2
45	20	PAOZZ	5306-00-741-4584	19207	7414584	BOLT, ASSEMBLED WASH.....	EA	16

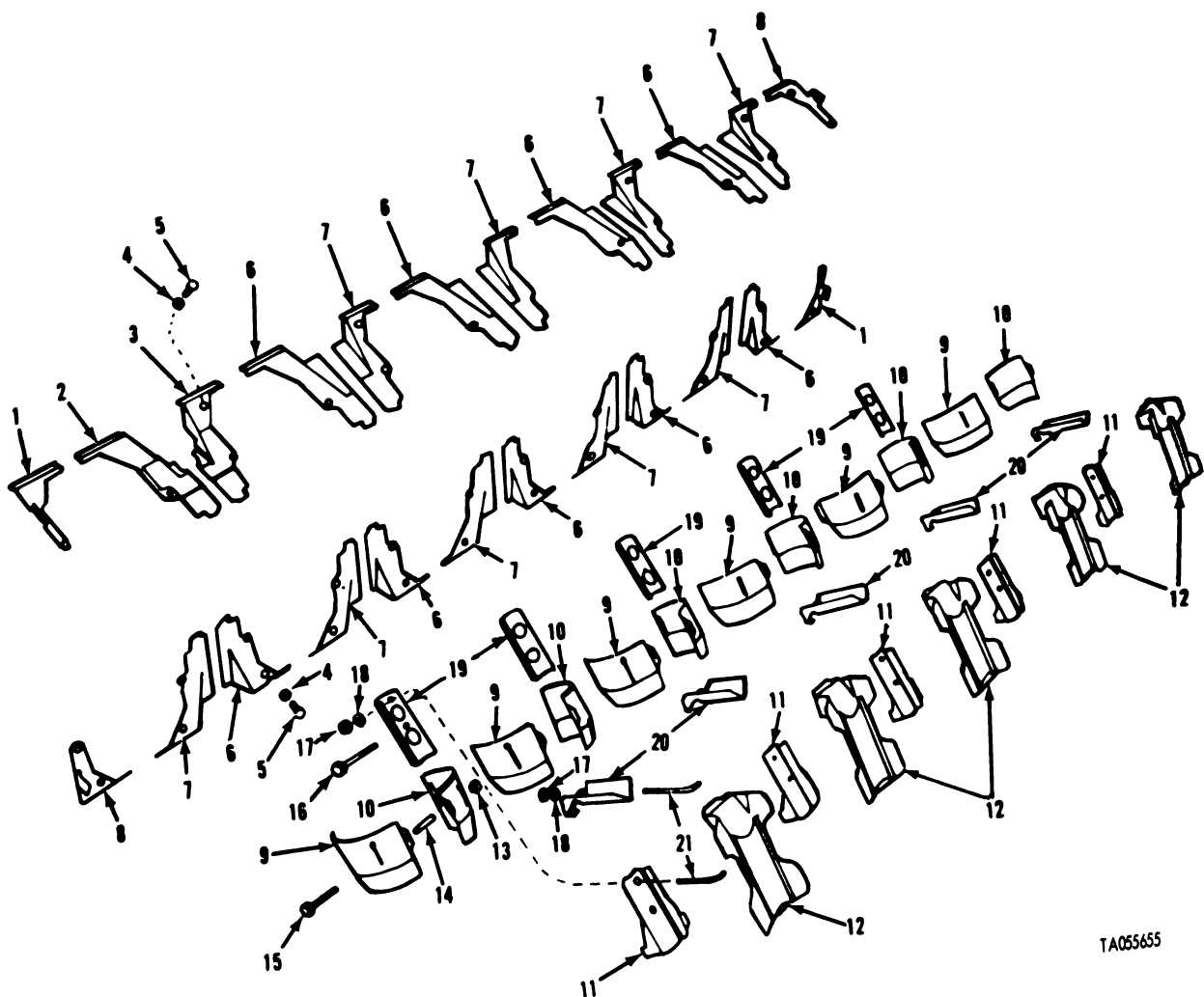

TA055655

FIGURE 46. CYLINDER DEFLECTORS AND SHROUDS.

(1) ILLUS- TRATION		(2)	(3)	(4)	(5)	(6)	(7)	(8)
(a) FIG. NO.	(b) ITEM NO.	SMR CODE	NATIONAL STOCK NUMBER	FSCM	PART NUMBER	DESCRIPTION	USABLE ON CODE	QTY INC IN UNIT
						GROUP 0502 CYLINDER DEFLECTORS AND SHROUDS		
46	1	PFOZZ	2815-00-394-9708	19207	11684098	SHROUD, DIESEL ENGIN.....	EA	2
46	8	PFOZZ	2815-00-394-9709	19207	11684099	SHROUD, DIESEL ENGIN.....	EA	2

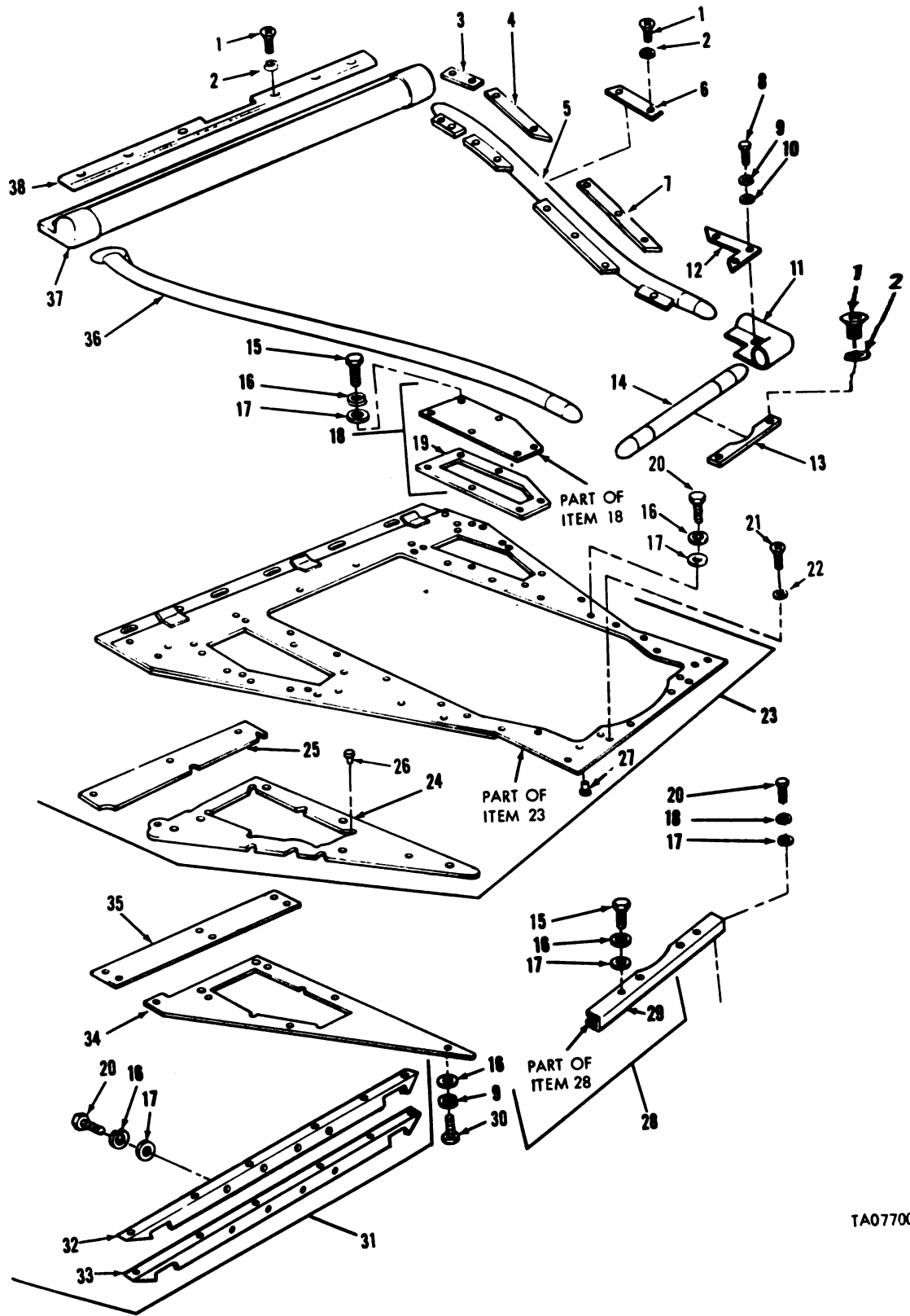

TA077003

FIGURE 47. ENGINE SHROUD MOUNTING AND RELATED PARTS.

(1) ILLUS- TRATION		(2)	(3)	(4)	(5)	(6)	(7)	(8)
(a) FIG. NO.	(b) ITEM NO.	SMR CODE	NATIONAL STOCK NUMBER	FSCM	PART NUMBER	DESCRIPTION	USABLE ON CODE	QTY INC IN UNIT
						GROUP 0502 ENGINE SHROUD MOUNTING AND RELATED PARTS		
47	1	PAOZZ	5305-00-954-3937	96906	MS35190-290	SCREW, MACHINE		EA 12
47	2	PAOZZ	5310-00-194-9211	96906	MS35336-27	WASHER, LOCK		EA 12
47	3	PAOZZ	2930-00-168-2493	19207	7972650	RETAINER, SHROUD SEA		EA 2
47	4	PAOZZ	2930-00-168-2403	19207	8762913	RETAINER, SHROUD SEA , RIGHT		EA 1
47	4	PAOZZ	5340-00-168-2402	19207	8762914	BRACKET, ANGLE , LEFT		EA 1
47	5	PAOZZ	2510-00-678-3028	19207	8762689	SEAL ASSY , LEFT		EA 1
47	6	PAOZZ	2930-00-168-2249	19207	8762687	RETAINER, SHROUD SEA		EA 2
47	7	PAOZZ	5340-00-133-8054	19207	8762915	BRACKET, ANGLE , RIGHT		EA 1
47	7	PAOZZ	2590-00-169-2848	19207	8762916	CLAMP, ENGINE SEAL S , LEFT		EA 1
47	8	PAOZZ	5305-00-225-3843	96906	MS90728-8	SCREW, CAP, HEXAGON H		EA 20
47	9	PAOZZ	5310-00-582-5965	96906	MS35338-44	WASHER, LOCK		EA 44
47	10	PAOZZ	5310-00-809-4058	96906	MS27183-10	WASHER, FLAT		EA 44
47	11	PAOZZ	2930-00-102-9929	19207	10863508	ELBOW, ENGINE SHROU		EA 2
47	12	PAOZZ	2930-00-168-2248	19207	8762983	RETAINER, SHROUD SEA , LEFT FRONT		EA 1
47	12	PAOZZ	5340-00-168-2252	19207	8762984	BRACE, CORNER , RIGHT FRONT		EA 1
47	13	PAOZZ	2930-00-168-2251	19207	8762979	RETAINER, SHROUD SEA		EA 1
47	14	PAOZZ	2510-00-678-3033	19207	8762971	SEAL ASSY		EA 1
47	15	PAOZZ	5305-00-939-0608	96906	MS18153-61	SCREW, CAP, HEXAGON H		EA 16
47	16	PAOZZ	5310-00-637-9541	96906	MS35338-46	WASHER, LOCK		EA 40
47	17	PAOZZ	5310-00-080-6004	96906	MS27183-14	WASHER, FLAT		EA 40
47	18	PAOOO	2510-00-678-3030	19207	8762919	COVER, PLATE, ACCESS , LEFT		EA 1
47	18	PAOOO	2510-00-678-3031	19207	8762920	COVER, PLATE, ACCESS , RIGHT		EA 1
47	19	PAOZZ	5330-00-678-3032	19207	8762922	. GASKET		EA 1
47	20	PAOZZ	5305-00-269-3236	96906	MS90727-60	SCREW, CAP, HEXAGON H		EA 24
47	21	PAOZZ	5305-00-957-2645	96906	MS35191-320	SCREW, MACHINE		EA 2
47	22	PAOZZ	5310-00-194-9213	96906	MS35336-39	WASHER, LOCK		EA 2
47	23	PAOOO	2930-00-614-8904	19207	11673825	SHROUD, ENGINE COMPA		EA 1
47	24	PAOZZ	5640-00-678-1889	19207	10863512	. INSULATION, THERMAL , FRONT		EA 2
47	25	PAOZZ	5640-00-678-1888	19207	8762924	. INSULATION, THERMAL , REAR		EA 2
47	26	PAOZZ	5310-01-013-1445	19207	7971520	. NUT, PLAIN, BLIND RIV		EA 12
47	27	PAOZZ	5310-00-858-0042	19207	7971519	. NUT, PLAIN, BLIND		EA 37
47	28	PAOOO	2930-00-168-2250	19207	8762980	BRACKET, SHROUD SUPP , FRONT		EA 1
47	29	PAOZZ		19207	8762982	. SUPPORT		EA 1
47	30	PAOZZ	5305-00-068-0508	96906	MS90728-6	SCREW, CAP, HEXAGON H		EA 24
47	31	PAOOO	2930-00-133-8104	19207	10863502	SUPPORT, SHROUD , REAR		EA 1
47	32	PAOZZ	2510-00-678-3009	19207	10863503	. INSULATION, ANGLE SU		EA 1
47	33	XAOZZ		19207	10863504	. SUPPORT		EA 1
47	34	PAOZZ	2930-00-133-8103	19207	8763049	RETAINER, SHROUD SEA		EA 2
47	35	PAOZZ	2930-00-133-8102	19207	8762925	PLATE, SHROUD MOUNTI		EA 2
47	36	PAOZZ	2510-00-678-3010	19207	10863509	SEAL ASSY , RIGHT		EA 1
47	37	PAOZZ	5330-00-678-3246	19207	10863697	SEAL, RUBBER SPECIAL , REAR		EA 1
47	38	PAOZZ	2930-00-133-8105	19207	10863696	RETAINING STRIP, SHR , REAR		EA 1

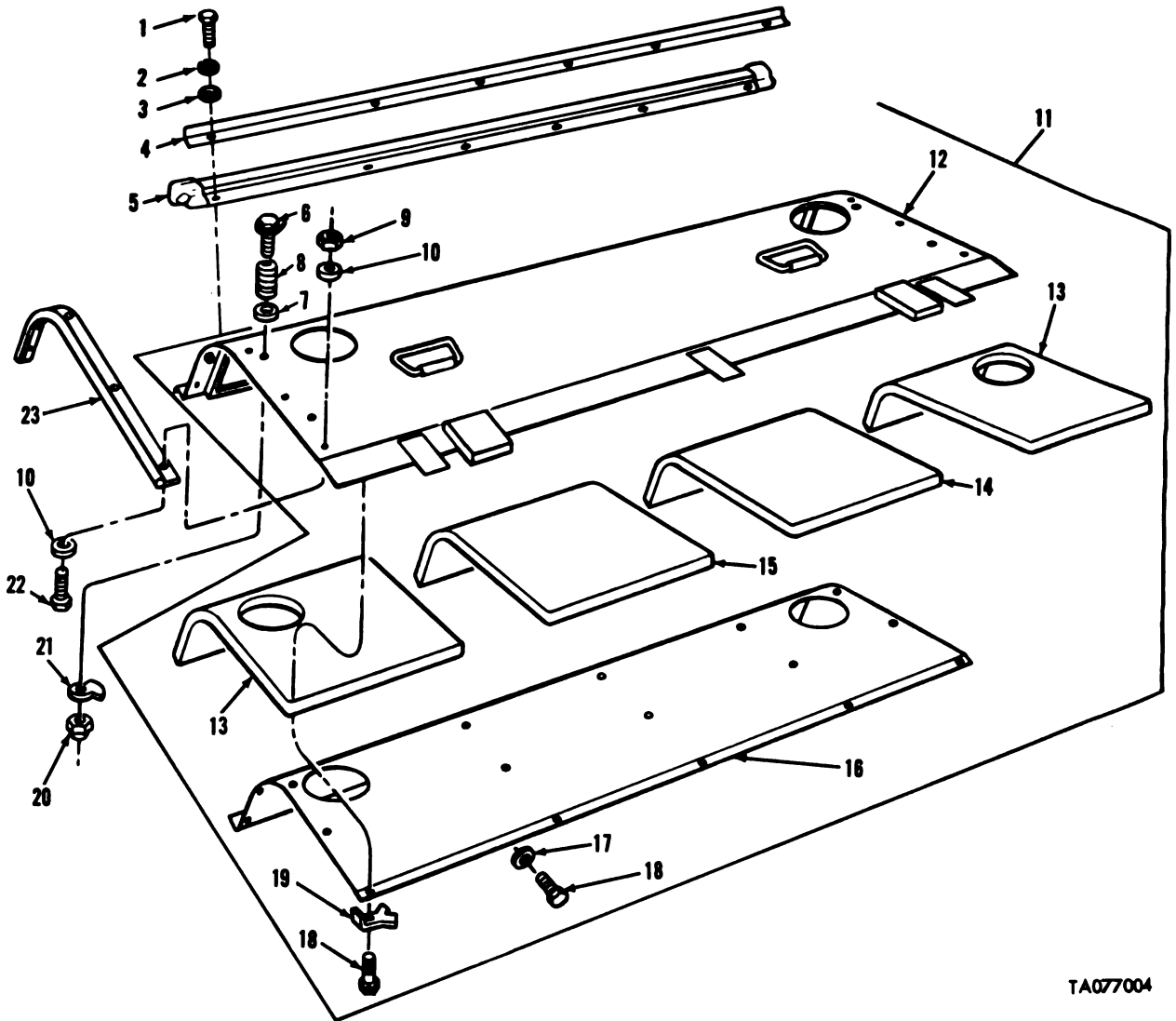

TA077004

FIGURE 48. TRANSMISSION SHROUD AND RELATED PARTS.

(1) ILLUS- TRATION		(2)	(3)	(4)	(5)	(6)	(7)	(8)
(a) FIG. NO.	(b) ITEM NO.	SMR CODE	NATIONAL STOCK NUMBER	FSCM	PART NUMBER	DESCRIPTION	USABLE ON CODE	QTY INC IN UNIT
						GROUP 0502 TRANSMISSION SHROUD AND RELATED PARTS		
48	1	PAOZZ	5305-00-225-3843	96906	MS90728-8	SCREW, CAP, HEXAGON H.....	EA	6
48	2	PAOZZ	5310-00-582-5965	96906	MS35338-44	WASHER, LOCK.....	EA	6
48	3	PAOZZ	5310-00-809-4058	96906	MS27183-10	WASHER, FLAT.....	EA	6
48	4	PAOZZ	2930-00-133-8101	19207	10863970	RETAINER, SHROUD SEA.....	EA	1
48	5	PAOZZ	2520-00-678-3156	19207	10863971	SEAL TRANSMISSION S.....	EA	1
48	6	PAOZZ	2590-00-862-2673	19207	10905046	FASTENER, STUD, TURNL.....	EA	6
48	7	PAOZZ	5310-00-809-5998	96906	MS27183-18	WASHER, FLAT.....	EA	6
48	8	PAOZZ	5360-00-568-8024	19207	7972799	SPRING, HELICAL, COMP.....	EA	6
48	9	PAOZZ	5310-00-298-2747	96906	MS20500-428	NUT, SELF-LOCKING, HE.....	EA	10
48	10	PAOZZ	5310-00-087-7493	96906	MS27183-13	WASHER, FLAT.....	EA	20
48	11	PB000	2930-01-040-8996	19207	12257232	SHROUD, COOLING, TRAN.....	EA	1
48	12	XAOZZ		19207	12257233	.SHROUD.....	EA	1
48	13	PAOZZ	2520-00-678-3143	19207	10864054	.INSULATION, TRANSMIS.....	EA	2
48	14	PAOZZ	2520-00-678-3141	19207	8734318	.INSULATION, TRANSMIS.....	EA	1
48	15	PAOZZ	2520-00-678-3140	19207	7972926	.INSULATION, TRANSMIS.....	EA	1
48	16	PAOZZ	2930-00-901-1496	19207	10864056	.RETAINER, SHROUD, TRA.....	EA	1
48	17	PAOZZ	5310-00-809-3078	96906	MS27183-11	.WASHER, FLAT.....	EA	21
48	18	PAOZZ	5305-00-941-3618	96906	MS51095-303	.SCREW, CAP, HEXAGON H.....	EA	25
48	19	PAOZZ	5310-00-901-1552	19207	10873733	.WASHER, KEY.....	EA	4
48	20	PAOZZ	5310-00-297-8379	96906	MS20500-820	NUT, SELF-LOCKING, HE.....	EA	6
48	21	PAOZZ	2520-00-133-8151	19207	8744657	CAM, CONTROL.....	EA	6
48	22	PAOZZ	5305-00-068-0514	96906	MS90727-7	SCREW, CAP, HEXAGON H.....	EA	10
48	23	PAOZZ	2930-00-978-7349	19207	11591403	SEAL ASSEMBLY, SHROU.....	EA	2

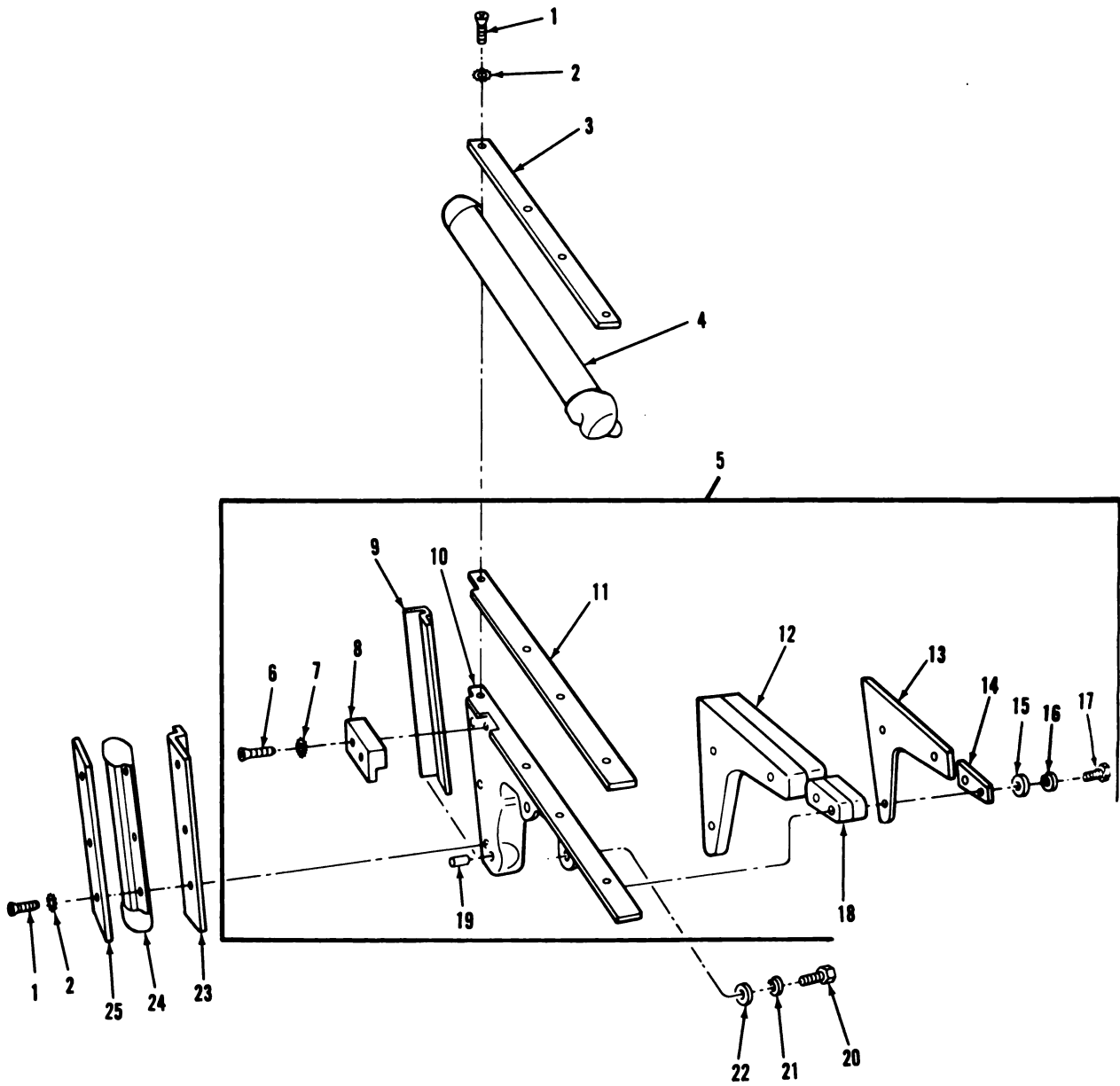

TA077005

FIGURE 49. TRANSMISSION SHROUD SUPPORTS AND RELATED PARTS.

(1) ILLUS- TRATION		(2)	(3)	(4)	(5)	(6)	(7)	(8)
(a) FIG. NO.	(b) ITEM NO.	SMR CODE	NATIONAL STOCK NUMBER	FSCM	PART NUMBER	DESCRIPTION	USABLE ON CODE	QTY INC IN UNIT
						GROUP 0502 TRANSMISSION SHROUD SUPPORTS AND RELATED PARTS		
49	1	PAOZZ	5305-00-988-9106	96906	MS35191-292	SCREW, MACHINE.....	EA	14
49	2	PAOZZ	5310-00-194-9211	96906	MS35336-27	WASHER, LOCK.....	EA	14
49	3	PAOZZ	2930-00-133-8106	19207	10870577	RETAINER, SHROUD SEA ,UPPER.....	EA	2
49	4	PAOZZ	2510-00-333-1576	19207	7972784	SEAL ASSY, ENGINE SH ,UPPER.....	EA	2
49	5	PAO00	2510-00-133-8108	19207	11591420-1	BRACKET ASSEMBLY, AN ,LEFT.....	EA	1
49	6	PAOZZ	5305-00-988-9106	96906	MS35191-292	SCREW, MACHINE.....	EA	2
49	7	PAOZZ	5310-00-194-9211	96906	MS35336-27	WASHER, LOCK.....	EA	2
49	8	PAOZZ	2520-00-898-6082	19207	8734570	PAD, STEEL, TRANSMISS.....	EA	1
49	9	PAOZZ	2520-00-678-3146	19207	10863885	INSULATION, TRANSMIS.....	EA	1
49	10	XAOZZ		19207	11591421-1	BRACKET ,LEFT.....	EA	1
49	10	XAOZZ		19207	11591421-2	BRACKET ,RIGHT.....	EA	1
49	11	PAOZZ	2520-00-678-3137	19207	10863888	INSULATION, TRANSMIS ,RIGHT.....	EA	1
49	11	PAOZZ	2520-00-678-3138	19207	10863903	INSULATION, TRANSMIS ,LEFT.....	EA	1
49	12	PAOZZ	2520-00-678-3145	19207	10863889	INSULATION, TRANSMIS.....	EA	2
49	13	XAOZZ		19207	10863890	RETAINER INSULATION.....	EA	1
49	14	PAOZZ	2510-00-226-2130	19207	10863886	RETAINER SUPPORT.....	EA	5
49	15	PAOZZ	5310-00-582-5965	96906	MS35338-44	WASHER, LOCK.....	EA	5
49	16	PAOZZ	5310-00-809-3078	96906	MS27183-11	WASHER, FLAT.....	EA	5
49	17	PAOZZ	5305-00-267-8953	96906	MS90727-5	SCREW, CAP, HEXAGON H.....	EA	5
49	18	PAOZZ	2590-00-678-3144	19207	10863887	INSULATION, TRANSMIS.....	EA	2
49	19	PAOZZ	5340-00-616-5017	96906	MS35914-110	INSERT, SCREW THREAD.....	EA	14
49	20	PAOZZ	5305-00-269-3236	96906	MS90727-60	SCREW, CAP, HEXAGON H.....	EA	6
49	21	PAOZZ	5310-00-637-9541	96906	MS35338-46	WASHER, LOCK.....	EA	6
49	22	PAOZZ	5310-00-080-6004	96906	MS27183-14	WASHER, FLAT.....	EA	6
49	23	PAOZZ	5340-00-133-8096	19207	8734083	BRACKET, DOUBLE ANGL ,RIGHT.....	EA	1
49	24	PAOZZ	2510-00-333-1578	19207	7972869	SEAL ASSY, ENGINE SH ,REAR.....	EA	2
49	25	PAOZZ	5365-00-229-5731	19207	11591419	SPACER, PLATE ,REAR.....	EA	2

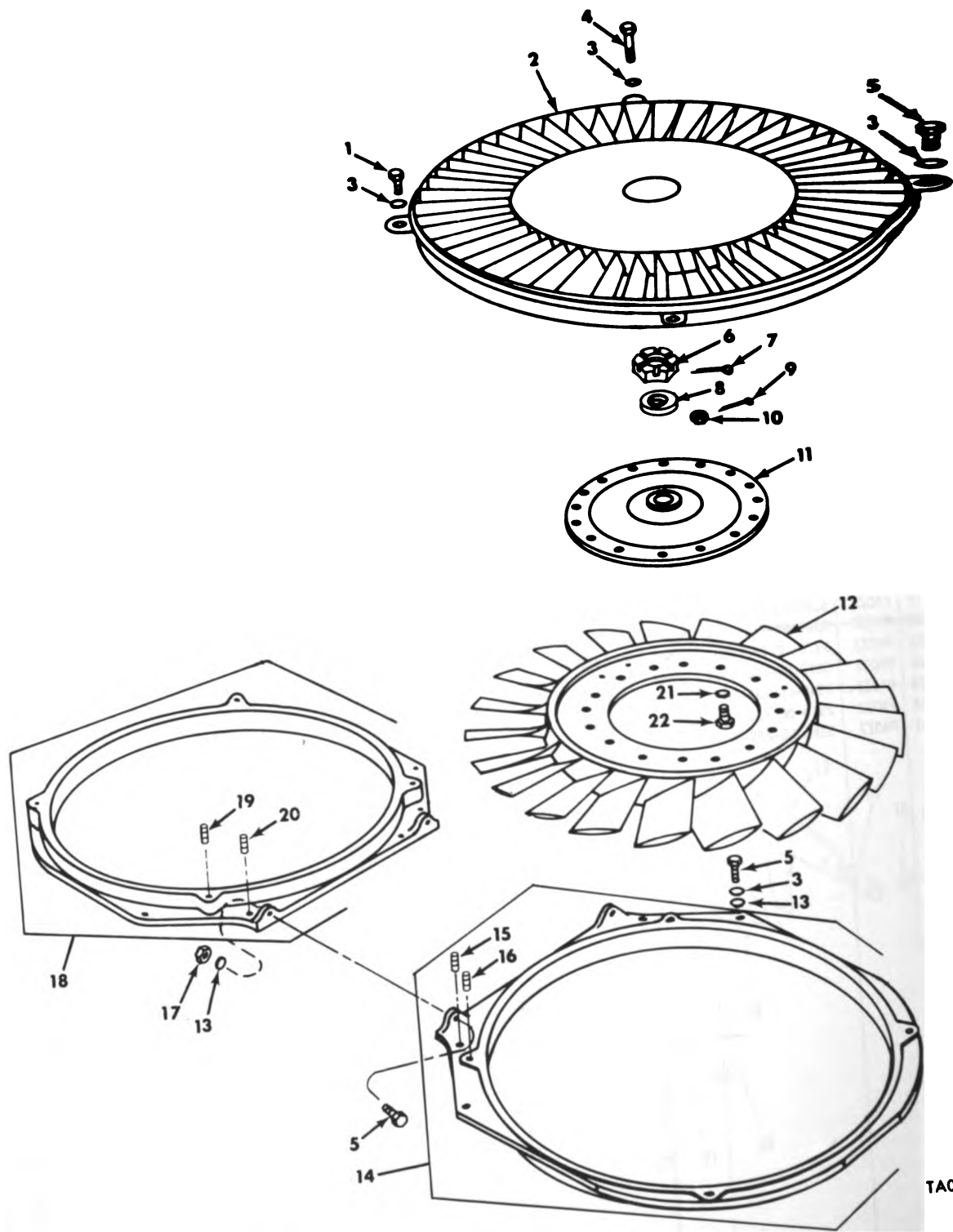

TA055656

FIGURE 50. ENGINE COOLING FANS, VANES, AND HOUSINGS.

(1) ILLUS- TRATION		(2)	(3)	(4)	(5)	(6)	(7)	(8)
(a) FIG. NO.	(b) ITEM NO.	SMR CODE	NATIONAL STOCK NUMBER	FSCM	PART NUMBER	DESCRIPTION	USABLE ON CODE	U/M INC IN UNIT
						GROUP 0505 ENGINE COOLING FANS, VANES AND HOUSINGS		
50	1	PAOZZ	5306-00-180-0238	88044	AN6-5A	BOLT, MACHINE.....	EA	4
50	2	PFOZZ	2930-00-350-9401	19207	8682658	HOUSING, CENTRIFUGAL.....	EA	2
50	3	PAOZZ	5310-00-637-9541	12603	23E06	WASHER, LOCK.....	EA	12
50	4	PAOZZ	5305-00-269-3245	96906	MS90727-69	SCREW, CAP, HEXAGON H.....	EA	2
50	5	PAOZZ	5305-00-269-3240	96906	MS90727-64	SCREW, CAP, HEXAGON H.....	EA	6
50	6	PAOZZ	5310-00-776-7728	19207	7767728	NUT, PLAIN, SLOTTED, H.....	EA	2
50	7	PAOZZ	5315-00-013-7214	96906	MS24665-359	PIN, COTTER.....	EA	2
50	8	PAOZZ	5310-00-678-3257	19207	8761230	WASHER, FLAT.....	EA	2
50	9	PAOZZ	5315-00-839-2325	03677	TR50-80	PIN, COTTER.....	EA	32
50	10	PAOZZ	5310-00-401-0825	96906	MS35692-14	NUT, PLAIN, SLOTTED, H.....	EA	32
50	11	PAOZZ	2930-00-678-3266	19207	8761050	HUB, ENGINE COOLING.....	EA	2
50	12	PAOZZ	2930-00-679-5742	19207	8761242	FAN ASSY, ENGINE.....	EA	2
50	13	PAOZZ	5310-00-333-7348	19207	8679576	WASHER, FLAT.....	EA	6
50	14	PAOHH	2930-00-997-1537	19207	8682785	HOUSING, ENGINE COO.....	EA	1
50	17	PAOZZ	5310-00-950-0039	96906	MS21044N6	NUT, SELF-LOCKING, HE.....	EA	4
50	18	PFOHH	2930-00-442-5895	19207	8682682	MOUNT, BAFFLE, AIR FL.....	EA	1
50	21	PAOZZ		19207	907241K1	WASHER, FLAT.....	EA	32
50	22	PAOZZ	5306-00-678-3325	19207	8761337	BOLT, MACHINE.....	EA	32

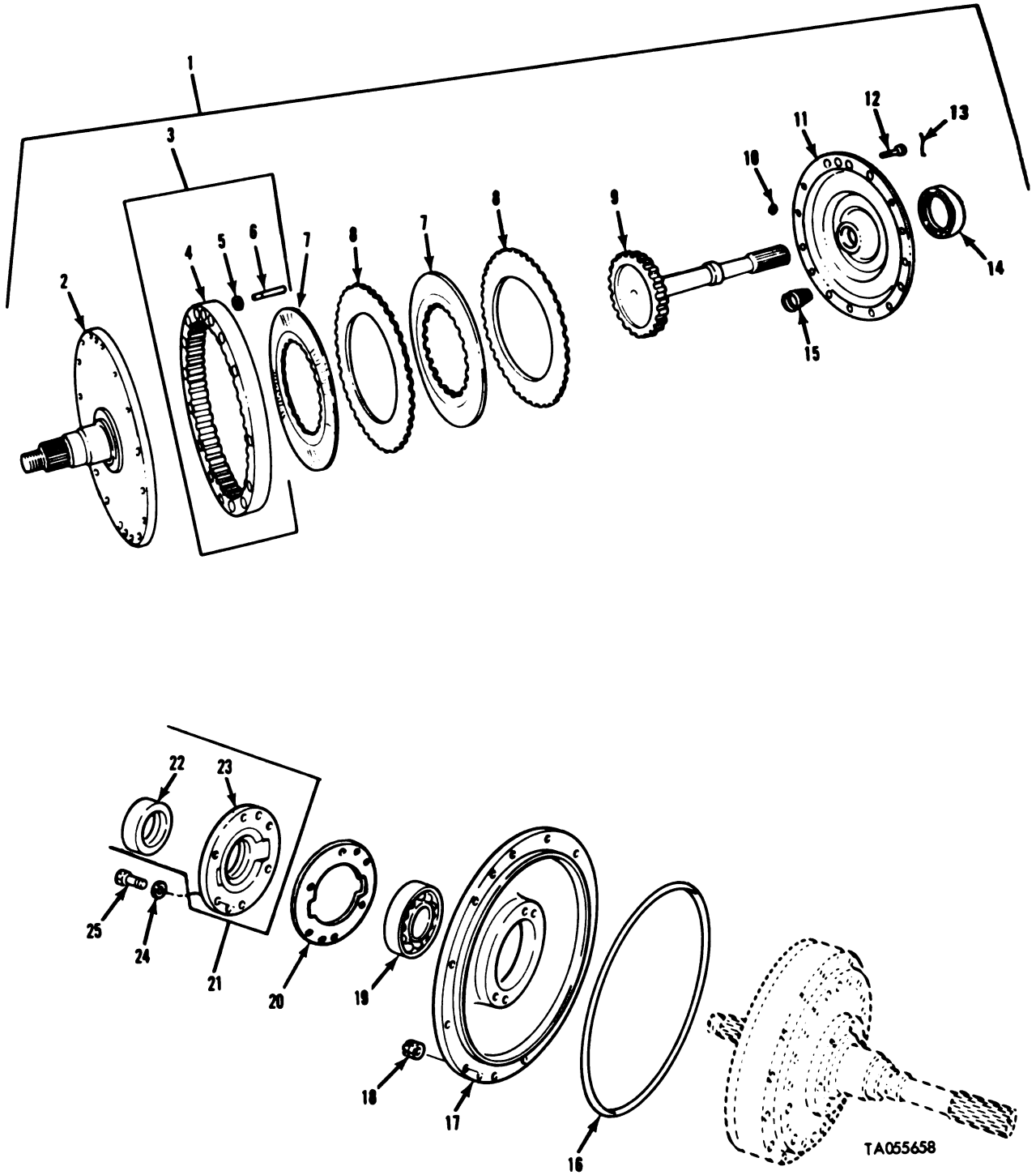
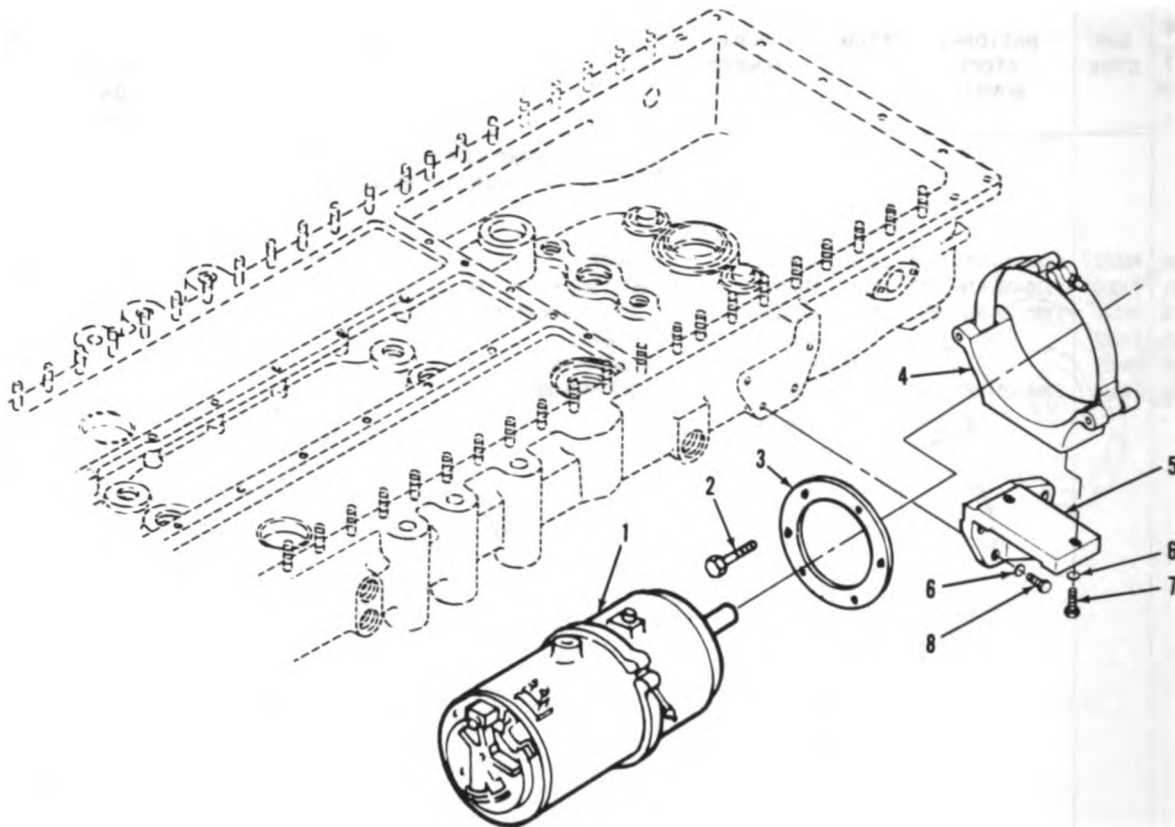

FIGURE 51. ENGINE FAN DRIVE CLUTCH ASSEMBLY AND RELATED PARTS.

(1) ILLUS- TRATION		(2)	(3)	(4)	(5)	(6)	(7)	(8)
(a) FIG. NO.	(b) ITEM NO.	SMR CODE	NATIONAL STOCK NUMBER	FSCM	PART NUMBER	DESCRIPTION	USABLE ON CODE	QTY INC IN UNIT
						GROUP 0505 ENGINE FAN DRIVE CLUTCH ASSEMBLY AND RELATED PARTS		
51	20	PA0ZZ	5330-01-037-0800	19207	12254235	GASKET.....	EA	2
51	21	PA000	2930-00-678-3267	19207	8761062	RETAINER AND OIL SE.....	EA	2
51	22	PA0ZZ	5330-00-902-3189	19207	10935537	.SEAL, PLAIN ENCASED.....	EA	1
51	23	XAOZZ		19207	8761063	.HOUSING.....	EA	1
51	24	PA0ZZ		19207	907241K1	WASHER, FLAT.....	EA	12
51	25	PA0ZZ	5306-00-180-2748	88044	AN5H7A	BOLT, MACHINE.....	EA	12



TA078130

FIGURE 52. ENGINE GENERATOR, CRADLE, SUPPORT, AND RELATED PARTS.

(1) ILLUS- TRATION		(2)	(3)	(4)	(5)	(6)	(7)	(8)
(a) FIG. NO.	(b) ITEM NO.	SMR CODE	NATIONAL STOCK NUMBER	FSCM	PART NUMBER	DESCRIPTION	USABLE ON CODE	U/M QTY INC IN UNIT
						GROUP 06 ELECTRICAL SYSTEM		
						GROUP 0601 ENGINE GENERATOR, CRADLE, SUPPORT AND RELATED PARTS		
52	1	PAOFD	2920-00-441-8137	19207	11655469	GENERATOR, ENGINE AC (SEE TM9-2920-252-34&P FOR COMPONENT PARTS).....	EA	1
52	2	PAOZZ	5306-00-145-0876	96906	MS35763-833	BOLT, SELF-LOCKING.....	EA	6
52	3	PAOZZ	5330-00-318-4127	19207	8666738	GASKET.....	EA	1
52	4	PFOZZ	5340-01-048-6052	19207	11684162	CLAMP, LOOP.....	EA	1
52	5	PFOZZ	2920-00-398-6540	19207	11684057	BRACKET, ENGINE ACCE.....	EA	1
52	6	PAOZZ	5310-00-776-7318	19207	7767318	WASHER, FLAT.....	EA	5
52	7	PAOZZ	5305-00-269-3241	96906	MS90727-65	SCREW, CAP, HEXAGON H.....	EA	2
52	8	PAOZZ	5305-00-269-2806	96906	MS90726-63	SCREW, CAP, HEXAGON H.....	EA	3

(1) ILLUS- TRATION		(2)	(3)	(4)	(5)	(6)	(7)	(8)
(a) FIG. NO.	(b) ITEM NO.	SMR CODE	NATIONAL STOCK NUMBER	FSCM	PART NUMBER	DESCRIPTION	USABLE ON CODE	QTY INC IN UNIT
						GROUP 0601 GENERATOR OIL HOSES AND RELATED PARTS		
53	1	PAOZZ	4720-01-030-8526	96906	MS8005E212C	HOSE ASSEMBLY, NONME.....		EA 1
53	2	PAOZZ	4730-01-016-5907	19207	11684111	ADAPTER, STRAIGHT, PI.....		EA 1
53	3	PAOZZ	4720-01-030-8525	96906	MS8005H250F090	HOSE ASSEMBLY, NONME.....		EA 1
53	4	PAOZZ	4730-00-057-5557	96906	MS24487-8	ADAPTER, STRASIGHT, TU.....		EA 1
53	5	PAOZZ	5330-00-166-1063	81349	M83248-1-114	PACKING, PREFORMED.....		EA 1
53	6	PAOZZ	4730-00-698-4042	88044	AN911-2J	NIPPLE, PIPE.....		EA 1
53	7	PAOZZ	4820-01-011-9665	19207	11668690	VALVE, CHECK.....		EA 1
53	8	PAOZZ	4730-00-941-6026	96906	MS20822-4-4J	ELBOW, PIPE TO TUBE.....		EA 1
53	9	PAOZZ	4720-00-590-5249	96906	MS8005E076C	HOSE ASSEMBLY, NONME.....		EA 1
53	10	PAOZZ	4730-00-981-5093	01276	2030-4-4S	TEE, PIPE TO TUBE.....		EA 1
53	11	PAOZZ	4720-01-031-1080	96906	MS8005E140C	HOSE ASSEMBLY, NONME.....		EA 1
53	12	PAOZZ	5330-00-285-9842	96906	MS28778-10	PACKING, PREFORMED.....		EA 1
53	13	PAOZZ	4730-01-032-1393	19207	11668634	ELBOW, TUBE TO BOSS.....		EA 1
53	14	PAOZZ	4720-01-030-8524	96906	MS8005H163C	HOSE ASSEMBLY.....		EA 1
53	15	PAOZZ	4730-00-698-4035	88044	AN816-4J	ADAPTER, STRAIGHT, PI.....		EA 2
53	16	PFOZZ	4730-00-501-7013	19207	10951108	COUPLING, PIPE.....		EA 1
53	17	PAOZZ	4730-01-016-2531	19207	11668926	ELBOW, PIPE, TO, TUBE.....		EA 1
53	18	PAOZZ	4730-00-627-2017	96906	MS51500A8-12S	ADAPTER, STRAIGHT, PI.....		EA 1

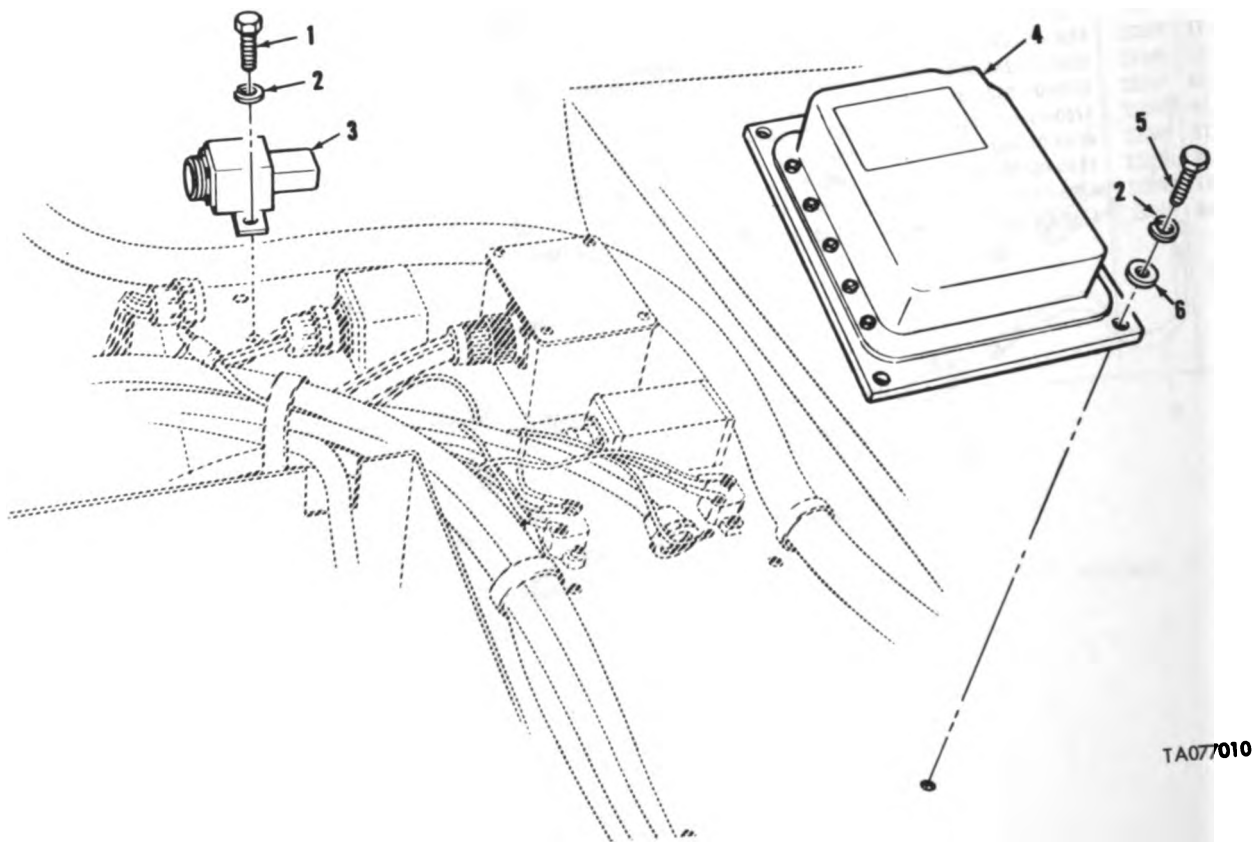
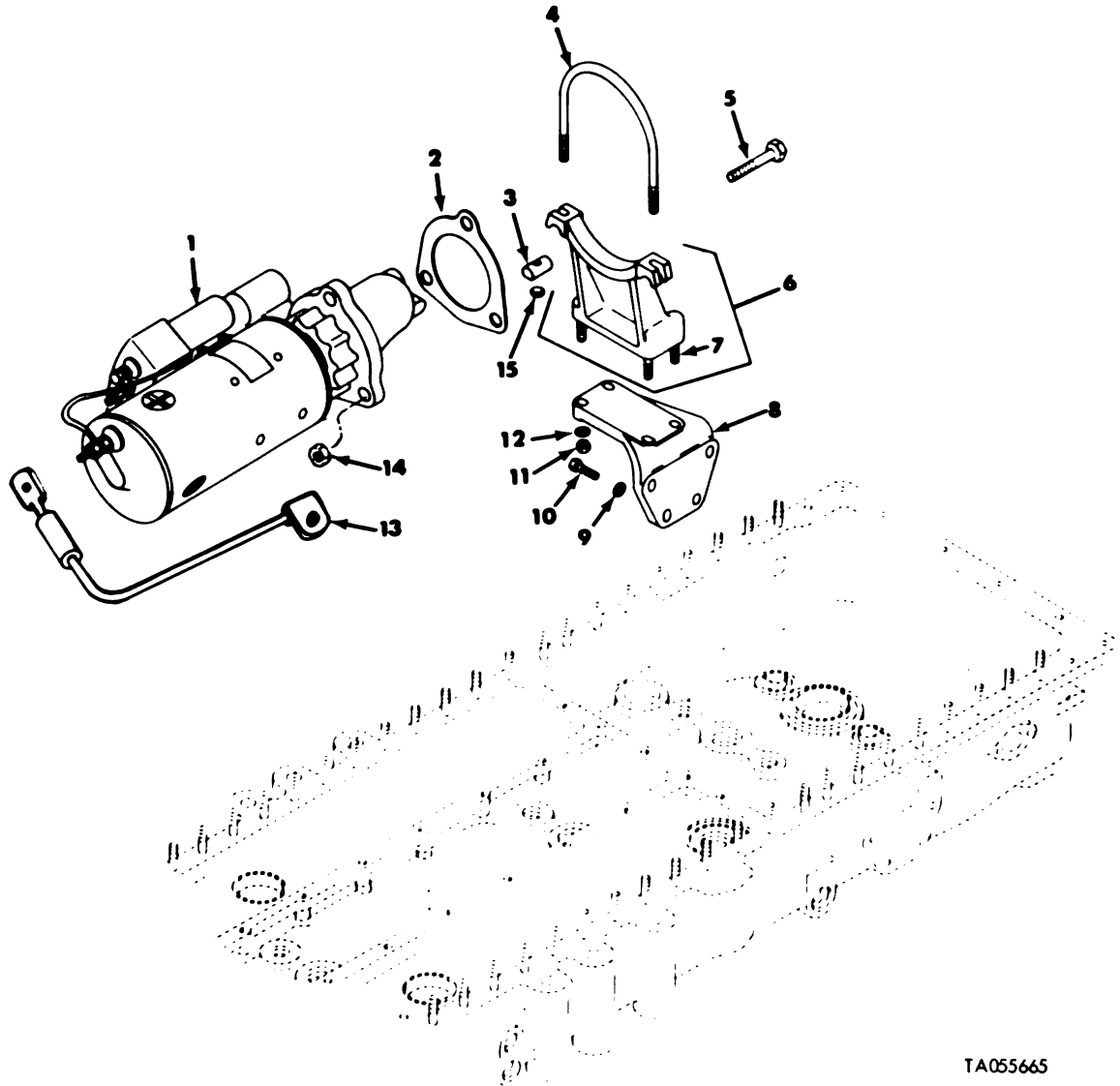

FIGURE 54. ENGINE GENERATOR REGULATOR AND ENGINE ACCESSORY RELAY ASSEMBLY.

(1) ILLUS- TRATION		(2)	(3)	(4)	(5)	(6)	(7)	(8)
(a) FIG. NO.	(b) ITEM NO.	SMR CODE	NATIONAL STOCK NUMBER	FSCM	PART NUMBER	DESCRIPTION	USABLE ON CODE	U/M QTY INC IN UNIT
						GROUP 0602 ENGINE GENERATOR REGULATOR AND ENGINE ACCESSORY RELAY ASSEMBLY		
54	2	PAOZZ	5310-00-582-5965	96906	MS35338-44	WASHER, LOCK		EA 5
54	3	PAOZZ	5945-01-015-2964	19207	11655544	RELAY ASSEMBLY		EA 1
54	4	PAODL	6110-00-467-4000	19207	11668583	REGULATOR, VOLTAGE		EA 1
54	5	PAOZZ	5305-00-225-3840	96906	MS90725-7	SCREW, CAP, HEXAGON H.		EA 3



TA055665

FIGURE 55. ENGINE STARTER, CRADLE, SUPPORT AND RELATED PARTS.

(1) ILLUS- TRATION		(2)	(3)	(4)	(5)	(6)	(7)	(8)
(a) FIG. NO.	(b) ITEM NO.	SMR CODE	NATIONAL STOCK NUMBER	FSCM	PART NUMBER	DESCRIPTION	USABLE ON CODE	QTY INC IN UNIT
						GROUP 0603 ENGINE STARTER, CRADLE, SUPPORT AND RELATED PARTS		
55	1	PAOFD	2920-00-973-1557	19207	8712242	STARTER,ENGINE,ELEC (SEE TM9-2920-232-34 FOR COMPONENT PARTS).....	EA	1
55	2	PAOZZ	5330-00-678-7101	19207	7084278	GASKET.....	EA	1
55	3	PAOZZ	2920-00-455-5835	19207	10882765	BAR,CLAMPING,GENERA.....	EA	2
55	4	PAOZZ	5306-00-453-5589	19207	10883080	BOLT,U.....	EA	1
55	5	PAOZZ	5306-00-678-6889	19207	8761272	BOLT,MACHINE.....	EA	2
55	6	PAOOO	2815-00-821-4002	19207	10883072	CRADLE ASSEMBLY,ENG.....	EA	1
55	7	PAOZZ	5307-00-866-6736	19207	8666736	.STUD,PLAIN ,0.003 OVERSIZE.....	EA	4
55	7	PAOZZ	5307-00-866-6737	19207	8666737	.STUD,PLAIN ,0.007 OVERSIZE.....	EA	4
55	8	PFOZZ	5340-00-402-5204	19207	10865001	BRACKET,ANGLE.....	EA	1
55	9	PAOZZ	5310-00-776-7318	19207	7767318	WASHER,FLAT.....	EA	3
55	10	PAOZZ	5305-00-269-2806	96906	MS90726-63	SCREW,CAP,HEXAGON H.....	EA	3
55	11	PAOZZ	5310-00-950-0039	96906	MS21044N6	NUT,SELF-LOCKING,HE.....	EA	4
55	12	PAOZZ	5310-00-333-7348	19207	8679576	WASHER,FLAT.....	EA	8
55	14	PAOZZ	5310-00-982-6809	96906	MS21044N10	NUT,SELF-LOCKING,HE.....	EA	3
55	15	PAOZZ	5310-00-088-0553	96906	MS21044N5	NUT,SELF-LOCKING,HE.....	EA	2

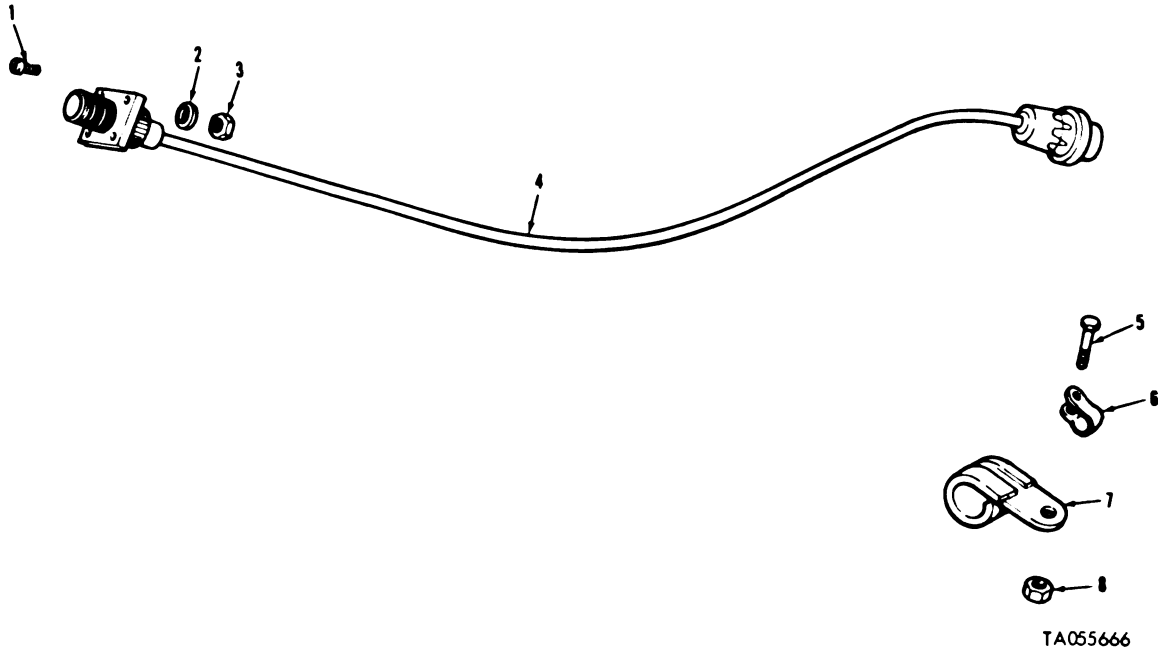
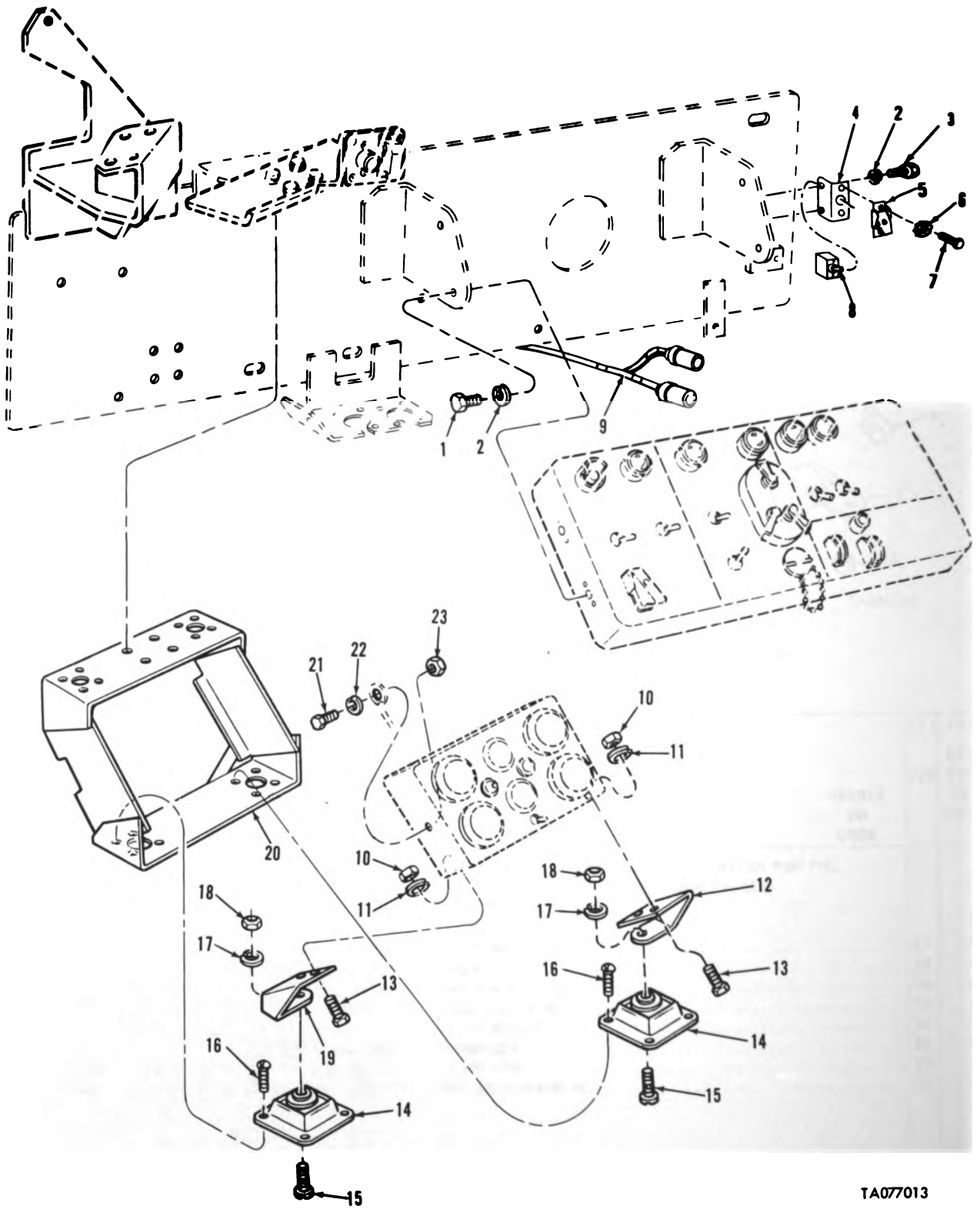

FIGURE 56. ENGINE FUEL INJECTION PUMP FUEL SHUTOFF ELECTRICAL LEAD.

(1) ILLUS- TRATION		(2)	(3)	(4)	(5)	(6)	(7)	(8)
(a) FIG. NO.	(b) ITEM NO.	SMR CODE	NATIONAL STOCK NUMBER	FSCM	PART NUMBER	DESCRIPTION	USABLE ON CODE	QTY INC IN UNIT
						GROUP 0606 ENGINE FUEL INJECTION PUMP FUEL SHUTOFF ELECTRICAL LEAD		
56	1	PAOZZ	5305-00-958-4346	96906	MS35207-215	SCREW, MACHINE.....	EA	4
56	2	PAOZZ	5310-00-616-3554	96906	MS35335-29	WASHER, LOCK.....	EA	4
56	3	PAOZZ	5310-00-934-9734	96906	MS35650-342	NUT, PLAIN, HEXAGON.....	EA	4
56	4	PAOZZ	2590-00-879-1666	19207	10882641	LEAD, ELECTRICAL.....	EA	1
56	5	PAOZZ	5305-00-993-1851	96906	MS35207-267	SCREW, MACHINE.....	EA	3
56	6	PAOZZ		96906	MS21919WDC3	CLAMP, LOOP.....	EA	3
56	7	PAOZZ	5340-00-104-7582	96906	MS21104C16	CLAMP, LOOP.....	EA	3
56	8	PAOZZ	5310-00-902-6676	96906	MS21083N3	NUT, SELF-LOCKING, HE.....	EA	3



TA077013

FIGURE 57. MASTER CONTROL PANEL AND GAGE INSTRUMENT PANEL MOUNTING PARTS.

(1) ILLUS- TRATION		(2)	(3)	(4)	(5)	(6)	(7)	(8)
(a) IG. NO.	(b) ITEM NO.	SMR CODE	NATIONAL STOCK NUMBER	FSCM	PART NUMBER	DESCRIPTION	USABLE ON CODE	U/M INC IN UNIT
						GROUP 0607 MASTER CONTROL PANEL AND GAGE INSTRUMENT PANEL MOUNTING PARTS		
57	2	PAOZZ	5310-00-582-5965	96906	MS35338-44	WASHER, LOCK.....		EA 10
57	3	PAOZZ	5305-00-068-0505	96906	MS90726-5	SCREW, CAP, HEXAGON H.....		EA 4
57	4	PAOZZ	5340-01-039-5382	19207	11655624	BRACKET, MOUNTING.....		EA 1
57	5	PAOZZ	5930-00-776-6916	19207	10883897	GUARD, ASSEMBLY, SWIT.....		EA 1
57	6	PAOZZ	5310-00-559-0070	96906	MS35333-38	WASHER, LOCK.....		EA 2
57	7	PAOZZ	5305-00-984-6193	96906	MS35206-245	SCREW, MACHINE.....		EA 2
57	8	PAOZZ	5930-00-296-6318	96906	MS39061-1	SWITCH, TOGGLE.....		EA 1
57	9	PAOZZ	2590-01-029-1673	19207	11655625	WIRING HARNESS.....		EA 1
57	10	PAOZZ	5310-00-934-9758	96906	MS35649-202	NUT, PLAIN, HEXAGON.....		EA 8
57	11	PAOZZ	5310-00-045-3296	96906	MS35338-43	WASHER, LOCK.....		EA 8
57	12	PAOZZ	2590-00-168-2698	19207	10873686	BRACKET, MOUNTING.....		EA 2
57	13	PAOZZ	5305-00-984-6208	96906	MS35206-261	SCREW, MACHINE.....		EA 8
57	14	PAOZZ	2590-00-974-7398	19207	8692648	CUSHION, INSTRUMENT.....		EA 4
57	15	PAOZZ	5305-00-984-6195	96906	MS35206-247	SCREW, MACHINE.....		EA 4
57	16	PAOZZ	5305-00-042-0438	21450	420438	SCREW, ASSEMBLED WAS.....		EA 16
57	17	PAOZZ	5310-00-045-3299	96906	MS35338-42	WASHER, LOCK.....		EA 4
57	18	PAOZZ	5310-00-934-9757	96906	MS35649-282	NUT, PLAIN, HEXAGON.....		EA 4
57	19	PAOZZ	2590-00-168-2594	19207	10873685	BRACKET, MOUNTING GA.....		EA 2
57	20	PBOZZ	2590-00-168-2679	19207	10911302	SUPPORT, INSTRUMENT.....		EA 1

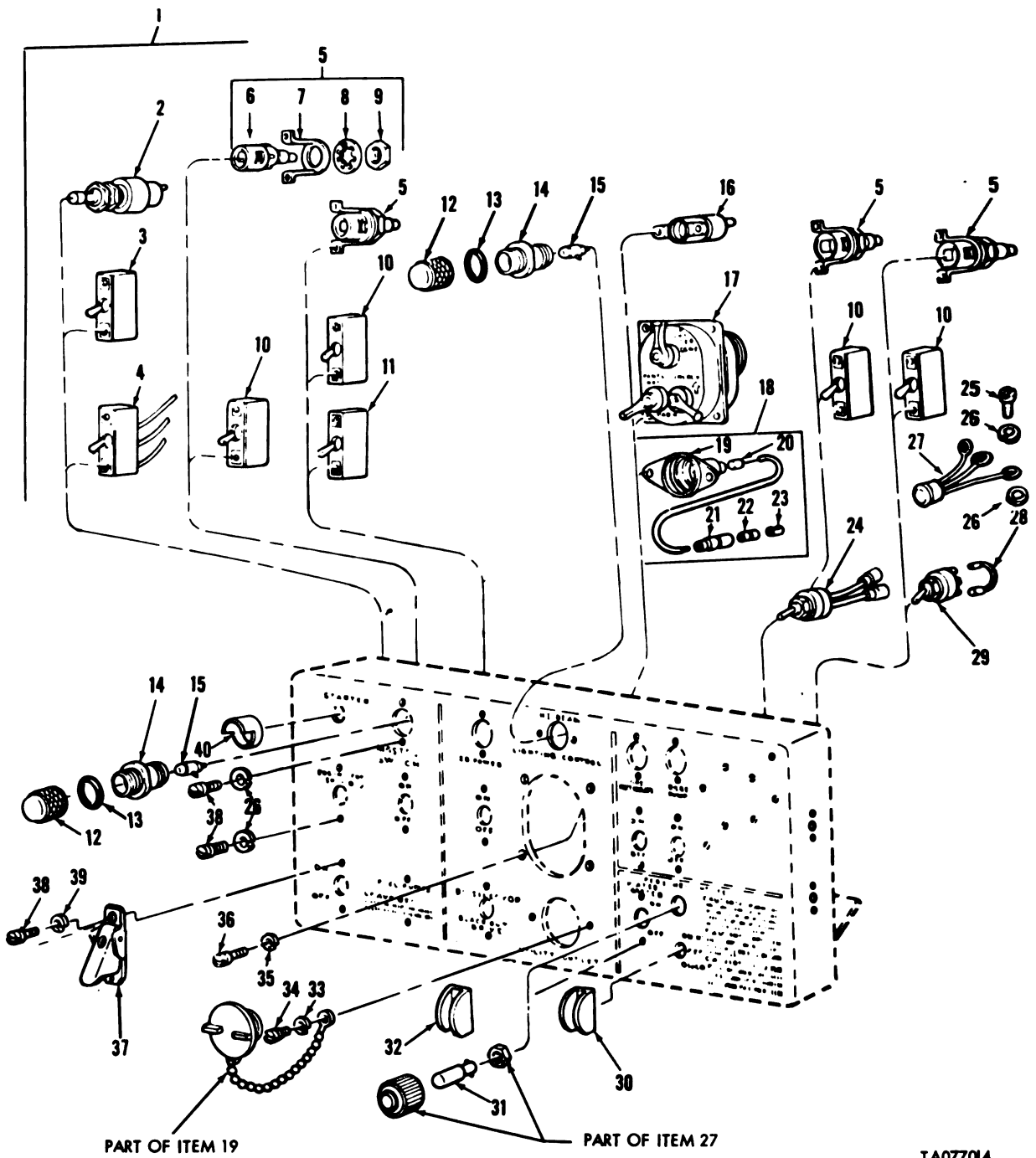

TA077014

FIGURE 58. MASTER CONTROL PANEL (SHEET 1 OF 2).

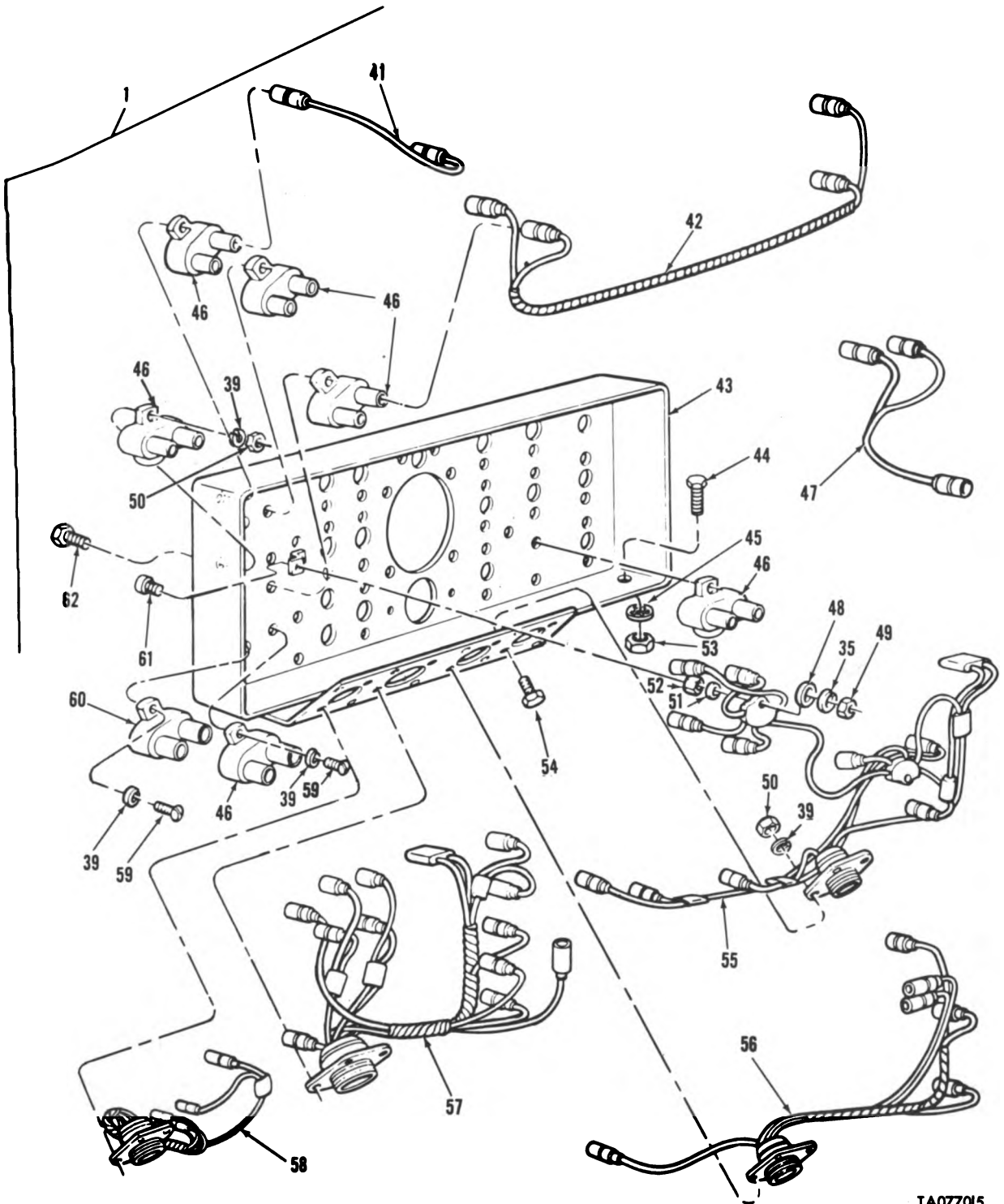

TA077015

FIGURE 58. MASTER CONTROL PANEL (SHEET 2 OF 2).

(1) ILLUS- TRATION		(2)	(3)	(4)	(5)	(6)	(7)	(8)
(a) FIG. NO.	(b) ITEM NO.	SMR CODE	NATIONAL STOCK NUMBER	FSCM	PART NUMBER	DESCRIPTION	USABLE ON CODE	QTY INC IN UNIT
						GROUP 0607 MASTER CONTROL PANEL		
58	1	A0000		19207	12251969	PANEL ASSEMBLY.....	EA	1
58	2	PAOZZ	2920-00-133-9629	19207	11640178	. SWITCH, ENGINE START.....	EA	1
58	3	PAOZZ	5930-00-296-6319	96906	MS39061-2	. SWITCH, TOGGLE.....	EA	1
58	4	PAOZZ	5930-00-548-8046	19207	7954899	. SWITCH, TOGGLE.....	EA	1
58	5	PA000	2540-00-978-7337	19207	10933573	. BASE ASSEMBLY, INDIC.....	EA	4
58	6	XAOZZ		19207	10933575	. . LAMP, HOLDER.....	EA	1
58	7	PAOZZ	5340-00-119-3900	19207	7358623	. . STRAP, RETAINING.....	EA	1
58	8	PAOZZ	5310-00-197-4508	19207	7358625	. . WASHER, LOCK.....	EA	1
58	9	PAOZZ	5975-00-588-0387	19207	7358624	. . BONDNUT, ELECTRICAL.....	EA	1
58	10	PAOZZ	5930-00-296-6318	96906	MS39061-1	. SWITCH TOGGLE.....	EA	4
58	11	PAOZZ	5930-00-577-8841	96906	MS39061-7	. SWITCH, TOGGLE.....	EA	1
58	12	PAOZZ	6210-00-067-8388	81349	LC24RD3	. . LENS, LIGHT.....	EA	5
58	13	PAOZZ	5330-00-752-7534	96906	MS28775-119	. PACKING, PREFORMED.....	EA	5
58	14	PAOZZ	6220-00-078-4715	19207	10924435	. ADAPTER, LIGHT.....	EA	5
58	15	PAOZZ	6240-00-266-9940	96906	MS25231-1829	. LAMP, INCANDESCENT.....	EA	5
58	16	PAOZZ	6220-00-974-9305	19207	8737689	. LIGHT, MASTER WARNIN.....	EA	1
58	17	PAOZZ	2590-00-307-8856	96906	MS51113-1	. SWITCH BANK MULTIPL.....	EA	1
58	18	PA000	1015-01-022-5325	19207	10905682	. UTILITY OUTLET ASSY.....	EA	1
58	19	PAOZZ	6250-00-563-4462	19207	8376359	. . LEAD, ELECTRICAL.....	EA	1
58	20	PAOZZ	9905-00-752-4649	96906	MS39020-1	. . BAND, MARKER.....	EA	1
58	21	PAOZZ	5935-00-833-8561	19207	8338561	. . SHELL, ELECTRICAL CO.....	EA	1
58	22	PAOZZ	5970-00-833-8562	19207	8338562	. . INSULATOR, BUSHING.....	EA	1
58	23	PAOZZ	5940-00-399-6676	19207	8338564	. . TERMINAL ASSEMBLY.....	EA	1
58	24	PAOZZ	5925-00-476-6593	19207	11676010	. CIRCUIT BREAKER ASS.....	EA	1
58	25	PAOZZ	5305-00-984-6189	96906	MS35206-241	. SCREW, MACHINE.....	EA	1
58	26	PAOZZ	5310-00-559-0070	96906	MS35333-38	. WASHER, LOCK.....	EA	10
58	27	PA000	6210-00-688-5088	19207	10883766	. LIGHT, INDICATOR (FOR COMPONENT PARTS SEE GROUP 0607 'MASTER CONTROL PANEL PERSONNEL HEATER INDICATOR LAMP ASSEMBLY').....	EA	1
58	28	PBOZZ	2590-00-133-8098	19207	10911158	. LEAD, ELECTRICAL.....	EA	1
58	29	PAOZZ	5930-00-655-4248	96906	MS24524-21	. SWITCH, TOGGLE.....	EA	1
58	30	PAOZZ	2540-00-072-5830	19207	10911428	. GUARD, SWITCH.....	EA	1
58	31	PAOZZ	6240-00-155-8714	96906	MS25231-313	. LAMP, INCANDESCENT.....	EA	1
58	32	PAOZZ	2990-00-169-2920	19207	11676086	. GUARD, LINE.....	EA	1
58	33	PAOZZ	5310-00-045-4007	96906	MS35338-41	. WASHER, LOCK.....	EA	3
58	34	PAOZZ	5305-00-984-4988	96906	MS35206-228	. SCREW, MACHINE.....	EA	2
58	35	PAOZZ	5310-00-045-3296	96906	MS35338-43	. WASHER, LOCK.....	EA	8
58	36	PAOZZ	5305-00-989-7435	96906	MS35207-264	. SCREW, MACHINE.....	EA	4
58	37	PAOZZ	5930-00-776-6916	19207	10883897	. GUARD, ASSEMBLY, SWIT.....	EA	1
58	38	PAOZZ	5305-00-984-6193	96906	MS35206-245	. SCREW, MACHINE.....	EA	24
58	39	PAOZZ	5310-00-045-3299	96906	MS35338-42	. WASHER, LOCK.....	EA	46
58	40	PAOZZ	2590-00-937-2492	19207	10911426	. GUARD ASSEMBLY, CONT.....	EA	1
58	41	PAOZZ	1015-00-979-6543	19204	10923809	. CABLE ASSEMBLY, ELEC.....	EA	1
58	42	PAOZZ	2590-01-032-7408	19207	10911164	. WIRING HARNESS, BRAN.....	EA	1
58	43	PAOZZ	2510-00-455-1366	19207	11654119	. PANEL, CONTROL WASTE.....	EA	1
58	44	PAOZZ	5305-00-068-0501	96906	MS90725-5	. SCREW, CAP, HEXAGON H.....	EA	1
58	45	PAOZZ	5310-00-550-1130	96906	MS35333-40	. WASHER, LOCK.....	EA	2
58	46	PAOZZ	5925-00-026-4767	81349	M13516/1-1	. CIRCUIT BREAKER.....	EA	6
58	47	PAOZZ	6150-00-628-1159	19207	11673820	. CABLE ASSEMBLY, POWE.....	EA	1
58	48	PAOZZ	5310-00-752-6593	19207	7526593	. WASHER, FLAT.....	EA	2
58	49	PAOZZ	5310-00-934-9751	96906	MS35650-302	. NUT, PLAIN, HEXAGON.....	EA	2
58	50	PAOZZ	5310-00-934-9754	96906	MS35650-382	. NUT, PLAIN, HEXAGON.....	EA	26
58	51	PAOZZ	5310-00-167-0836	19207	7526592	. WASHER, FLAT.....	EA	2
58	52	PAOZZ	5307-00-752-6594	19207	7526594	. STUD, EXTENSION.....	EA	2

CONTINUED NEXT PAGE

TM9-2350-257-20P-1

(1) ILLUS- TRATION		(2)	(3)	(4)	(5)	(6)		(7)	(8)
(a) FIG. NO.	(b) ITEM NO.	SMR CODE	NATIONAL STOCK NUMBER	FSCM	PART NUMBER	DESCRIPTION	USABLE ON CODE	U/M	QTY INC IN UNIT
						GROUP 0607 MASTER CONTROL PANEL -CONTINUED			
58	53	PAOZZ	5310-00-905-0762	96906	MS51967-3	.NUT, PLAIN, HEXAGON.....		EA	1
58	54	PAOZZ	5305-00-900-0570	96906	MS35266-45	.SCREW, MACHINE.....		EA	16
58	55	PAOZZ	2590-01-032-7409	19207	11655747	.WIRING HARNESS, BRAN.....		EA	1
58	56	PAOZZ	2590-01-032-7410	19207	11655751	.WIRING HARNESS, BRAN.....		EA	1
58	57	PAOZZ	2590-00-606-2377	19207	11673832	.WIRING HARNESS, BRAN.....		EA	1
58	58	PAOZZ	2590-00-455-1376	19207	11676080	.WIRING HARNESS, BRAN.....		EA	1
58	59	PAOZZ	5305-00-984-6195	96906	MS35206-247	.SCREW, MACHINE.....		EA	4
58	60	PAOZZ	5925-00-803-4424	81349	M13516/1-2	.CIRCUIT BREAKER.....		EA	1
58	61	PAOZZ	5305-00-088-9044	96906	MS35207-260	.SCREW, MACHINE.....		EA	2
58	62	PAOZZ	5305-00-958-0340	96906	MS35207-247	.SCREW, MACHINE.....		EA	10

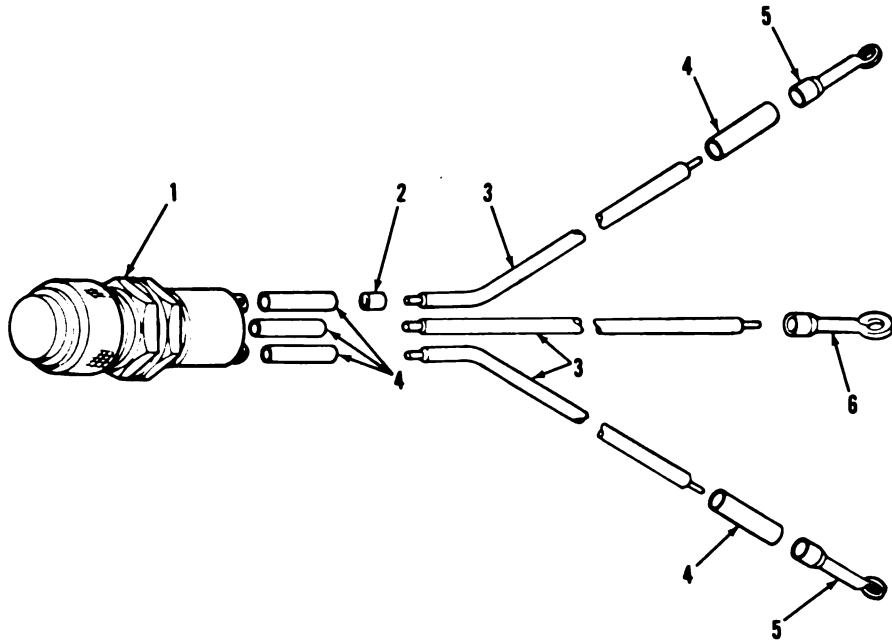

TA077016

FIGURE 59. MASTER CONTROL PANEL PERSONNEL HEATER INDICATOR LAMP ASSEMBLY.

(1) ILLUS- TRATION		(2)	(3)	(4)	(5)	(6)	(7)	(8)
(a) FIG. NO.	(b) ITEM NO.	SMR CODE	NATIONAL STOCK NUMBER	FSCM	PART NUMBER	DESCRIPTION	USABLE ON CODE	U/M QTY INC IN UNIT
						GROUP 0607 MASTER CONTROL PANEL PERSONNEL HEATER INDICATOR LAMP ASSEMBLY		
59	1	PAOZZ	6210-00-688-5088	78385	G488108	LIGHT, INDICATOR.....	EA	1
59	2	PAOZZ	9905-00-752-4649	96906	MS39020-1	BAND, MARKER.....	EA	2
59	3	XAOZZ		81349	W13486-1-3	WIRE, ELECTRICAL (MAKE FROM NSN 6145-00-161-1609).....	FT	V
59	4	MOOZZ		80244	1711725-56	INSULATION SLEEVING (MAKE FROM NSN 5970-00-296-6078).....	FT	V
59	5	PAOZZ	5940-00-113-3143	96906	MS20659-103	TERMINAL, LUG.....	EA	2
59	6	PAOZZ	5940-00-050-6207	21450	506207	TERMINAL, LUG.....	EA	1

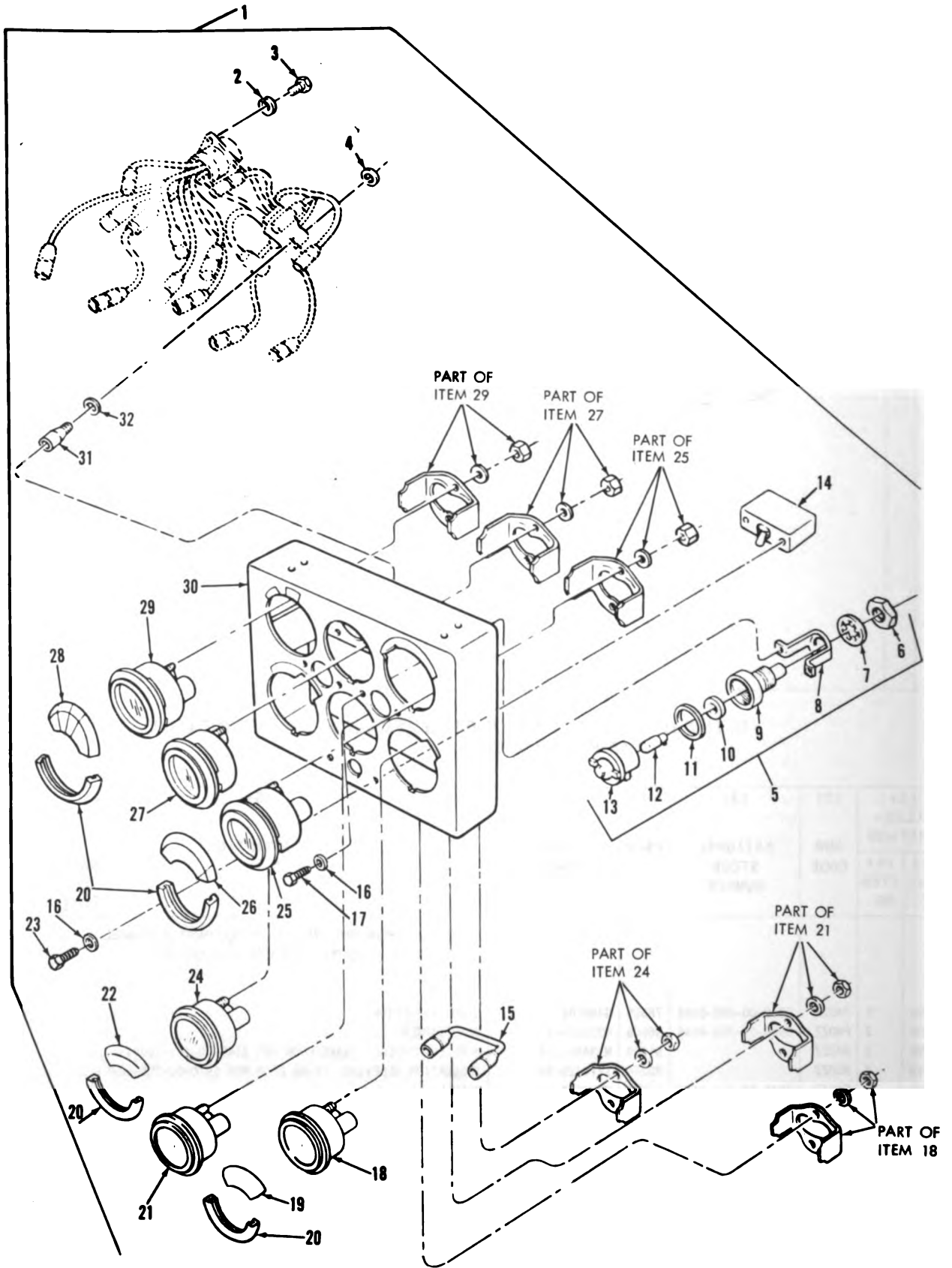

TA077018

FIGURE 60. INSTRUMENT PANEL CLUSTER ASSEMBLY.

(1) ILLUS- TRATION		(2)	(3)	(4)	(5)	(6)	(7)	(8)	
(a) FIG. NO.	(b) ITEM NO.	SMR CODE	NATIONAL STOCK NUMBER	FSCM	PART NUMBER	DESCRIPTION	USABLE ON CODE	U/M	QTY INC IN UNIT
						GROUP 0607 INSTRUMENT PANEL CLUSTER ASSEMBLY			
60	1	A0000		19207	10915377	CLUSTER ASSEMBLY.....		EA	1
60	2	PAOZZ	5310-00-045-3299	96906	MS35338-42	. WASHER, LOCK.....		EA	4
60	3	PAOZZ	5305-00-614-3423	96906	MS35265-43	. SCREW, MACHINE.....		EA	4
60	4	PAOZZ	5310-00-752-6593	19207	7526593	. WASHER, FLAT.....		EA	1
60	5	PAO00	6210-00-699-9458	19207	8376500	. LIGHT, INDICATOR.....		EA	2
60	6	PAOZZ	5975-00-588-0387	19207	7358624	. BONDNUT, ELECTRICAL.....		EA	1
60	7	PAOZZ	5310-00-197-4508	19207	7358625	. WASHER, LOCK.....		EA	1
60	8	PAOZZ	5340-00-119-3900	19207	7358623	. STRAP, RETAINING.....		EA	1
60	9	XAOZZ		19207	10933575	. BODY.....		EA	1
60	10	XAOZZ		19207	11605388	. GASKET.....		EA	1
60	11	PAOZZ	5330-00-297-6329	19207	7358626	. PACKING, PREFORMED.....		EA	1
60	12	PAOZZ	6240-00-266-9940	96906	MS25231-1829	. LAMP, INCANDESCENT.....		EA	1
60	13	PAOZZ	6210-00-337-7345	19207	7358621	. LENS, LIGHT.....		EA	1
60	14	PAOZZ	5930-00-577-8841	96906	MS39061-7	. SWITCH, TOGGLE.....		EA	1
60	15	PAOZZ	2590-00-974-9200	19207	8762440	. LEAD, ELECTRICAL.....		EA	1
60	16	PAOZZ	5310-00-559-0070	96906	MS35333-38	. WASHER, LOCK.....		EA	6
60	17	PAOZZ	5305-00-984-6189	96906	MS35206-241	. SCREW, MACHINE.....		EA	4
60	18	PAOZZ	6685-00-936-2138	96906	MS24542-2	. INDICATOR, TEMPERATU.....		EA	1
60	19	PAOZZ	6695-00-179-8649	19207	10915359	. BEZEL, INSTRUMENT MO.....		EA	1
60	20	PAOZZ	6695-00-124-1412	19207	10915353	. BEZEL, INSTRUMENT MO.....		EA	4
60	21	PAOZZ	6680-00-933-3600	96906	MS24544-2	. INDICATOR, LIQUID QU.....		EA	1
60	22	PAOZZ	6695-00-570-9724	19207	10915354	. BEZEL, INSTRUMENT MO.....		EA	1
60	23	PAOZZ	5305-00-984-6193	96906	MS35206-245	. SCREW, MACHINE.....		EA	2
60	24	PAOZZ	6685-00-936-2139	96906	MS24543-2	. INDICATOR, TEMPERATU.....		EA	1
60	25	PAOZZ	6620-00-938-8212	96906	MS24541-2	. INDICATOR, PRESSURE.....		EA	1
60	26	PAOZZ	6695-00-179-8647	19207	10915355	. BEZEL, INSTRUMENT MO.....		EA	1
60	27	PAOZZ	6625-00-321-6365	96906	MS24532-2	. METER, ARBITRARY SCA.....		EA	1
60	28	PAOZZ	2540-00-889-6756	19207	10915358	. BEZEL, HALF INDICATO.....		EA	1
60	29	PAOZZ	6620-00-115-9042	96906	MS24540-2	. GAGE, PRESSURE, DIAL.....		EA	1
60	30	PAOZZ	2590-00-168-2690	19207	10915376	. PANEL, INDICATOR.....		EA	1
60	31	PAOZZ	5307-00-752-6594	19207	7526594	. STUD, EXTENSION.....		EA	1
60	32	PAOZZ	5310-00-167-0836	88044	AN960-516L	. WASHER, FLAT.....		EA	1

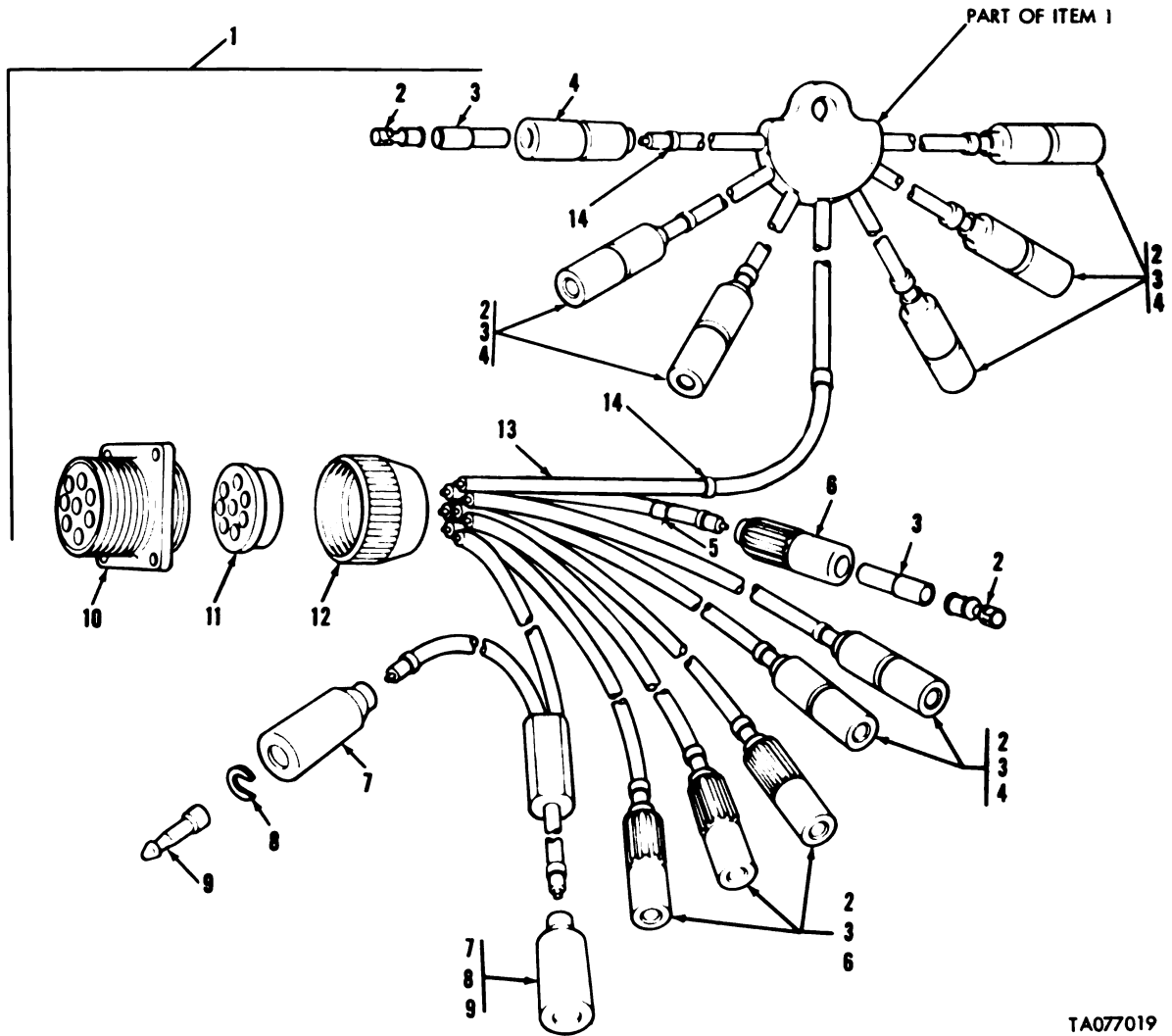

TA077019

FIGURE 61. INSTRUMENT PANEL WIRING HARNESS ASSEMBLY.

(1) ILLUS- TRATION		(2)	(3)	(4)	(5)	(6)	(7)	(8)
(a) FIG. NO.	(b) ITEM NO.	SMR CODE	NATIONAL STOCK NUMBER	FSCM	PART NUMBER	DESCRIPTION	USABLE ON CODE	QTY INC IN UNIT
						GROUP 0607 INSTRUMENT PANEL WIRING HARNESS ASSEMBLY		
61	1	PA000	2590-00-168-2691	19207	10915380	WIRING HARNESS, BRAN.....	EA	1
61	2	PAOZZ	5940-00-399-6676	19207	8338564	. TERMINAL ASSEMBLY.....	EA	12
61	3	PAOZZ	5970-00-833-8562	19207	8338562	. INSULATOR, BUSHING.....	EA	12
61	4	PAOZZ	5935-00-833-8561	19207	8338561	. SHELL, ELECTRICAL CO.....	EA	8
61	5	PAOZZ	9905-00-979-4458	83194	1628	. BAND, MARKER.....	EA	1
61	6	PAOZZ	5935-00-399-6673	19207	7982401	. SHELL, ELECTRICAL.....	EA	4
61	7	PAOZZ	5935-00-572-9180	19207	8338566	. SHELL, ELECTRICAL CO.....	EA	2
61	8	PAOZZ	5310-00-833-8567	19207	8338567	. WASHER, SLOTTED.....	EA	2
61	9	PAOZZ	5999-00-057-2929	96906	MS27148-2	. CONTACT, ELECTRICAL.....	EA	2
61	10	PAOZZ	5935-00-772-2353	19204	7722353	. CONNECTOR, RECEPTACL.....	EA	1
61	11	PAOZZ	5365-00-772-2322	19207	7722322	. BUSHING, RUBBER.....	EA	1
61	12	PAOZZ	5935-00-333-9414	19207	7723308	. NUT, BUSHING RETAINE.....	EA	1
61	13	XAOZZ		81349	M13486/1-5	. WIRE, ELECTRICAL (MAKE FROM NSN 6145-00-152-6499).....	FT	V
61	14	PAOZZ	9905-00-752-4649	96906	MS39020-1	. BAND, MARKER.....	EA	15

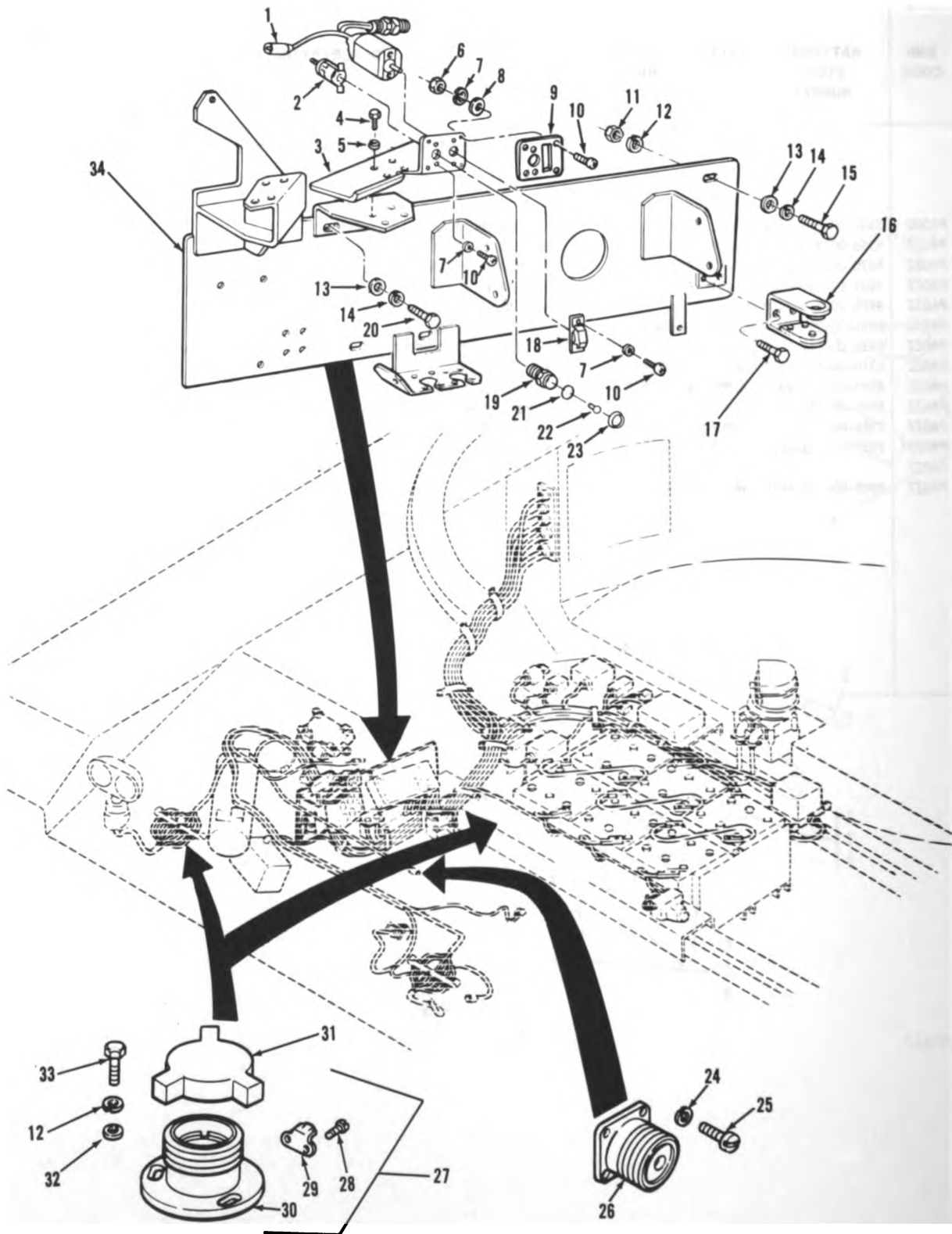

TA077020

FIGURE 62. PANEL MOUNTING PLATES, HEADLIGHT STOWAGE, AND INFRARED OR NIGHT VIEWER CONNECTOR STOWAGE.

(1) ILLUS- TRATION		(2)	(3)	(4)	(5)	(6)	(7)	(8)
(a) FIG. NO.	(b) ITEM NO.	SMR CODE	NATIONAL STOCK NUMBER	FSCM	PART NUMBER	DESCRIPTION	USABLE ON CODE	U/M INC IN UNIT
						GROUP 0608 PANEL MOUNTING PLATES, HEADLIGHT STOWAGE AND INFRARED OR NIGHT VIEWER CONNECTOR STOWAGE		
62	1	PAOZZ	5930-01-076-9327	19207	12270522	SWITCH, TOGGLE.....	EA	1
62	2	PAO00	2540-00-978-7337	19207	10933573	BASE ASSEMBLY, INDIC (FOR COMPONENT PARTS SEE GROUP 0607 'MASTER CONTROL PANEL').....	EA	1
62	3	PAOZZ	2590-01-076-9295	19207	12270525	BRACKET, HULL ELECTR.....	EA	1
62	4	PAOZZ	5305-00-267-8975	96906	MS90726-9	SCREW, CAP, HEXAGON H.....	EA	4
62	5	PAOZZ	5310-00-550-1130	96906	MS35333-40	WASHER, LOCK.....	EA	4
62	6	PAOZZ	5310-00-934-9757	96906	MS35649-282	NUT, PLAIN, HEXAGON.....	EA	4
62	7	PAOZZ	5310-00-559-0070	96906	MS35333-38	WASHER, LOCK.....	EA	8
62	8	PAOZZ	5310-00-765-3197	96906	MS27183-41	WASHER, FLAT.....	EA	4
62	9	PAOZZ	2590-01-076-9296	19207	12270517	COVER, BOX, HULL, ELEC.....	EA	1
62	10	PAOZZ	5305-00-984-6193	96906	MS35206-245	SCREW, MACHINE.....	EA	8
62	11	PAOZZ	5310-00-761-6882	96906	MS51967-2	NUT, PLAIN, HEXAGON.....	EA	2
62	12	PAOZZ	5310-00-582-5965	96906	MS35338-44	WASHER, LOCK.....	EA	8
62	13	PAOZZ	5310-00-080-6004	96906	MS27183-14	WASHER, FLAT.....	EA	7
62	14	PAOZZ	5310-00-637-9541	96906	MS35338-46	WASHER, LOCK.....	EA	7
62	15	PAOZZ	5305-00-942-2196	96906	MS18154-60	SCREW, CAP, HEXAGON H.....	EA	5
62	16	PAOZZ	2590-00-133-7961	19207	10905970	BRACKET, MOUNTING.....	EA	1
62	17	PAOZZ	5305-00-225-3839	96906	MS90725-8	BOLT, MACHINE.....	EA	2
62	18	PAOZZ	2590-01-076-9335	19207	11669488	GUARD, SWITCH.....	EA	1
62	19	PAOZZ	6220-00-078-4715	19207	10924435	ADAPTER, LIGHT.....	EA	1
62	20	PAOZZ	5305-00-269-3213	96906	MS90725-62	SCREW, CAP, HEXAGON H.....	EA	2
62	21	PAOZZ	5330-00-752-7534	96906	MS28775-119	PACKING, PREFORMED.....	EA	1
62	22	PAOZZ	6240-00-266-9940	96906	MS25231-1829	LAMP, INCANDESCENT.....	EA	1
62	23	PAOZZ	6220-01-076-9372	19207	10933574-1	LENS, LIGHT.....	EA	1
62	24	PAOZZ	5310-00-543-2410	96906	MS35338-40	WASHER, LOCK.....	EA	4
62	25	PAOZZ	5305-00-582-5807	96906	MS35265-28	SCREW, MACHINE.....	EA	4
62	25	PAOZZ	5305-00-993-0190	96906	MS35206-214	SCREW, MACHINE.....	EA	4
62	26	PAOZZ	5935-00-869-4885	96906	MS3115-8A	DUMMY, CONNECTOR.....	EA	1
62	27	PAO00	6250-00-123-0429	19207	8734281	BASE, LAMPHOLDER.....	EA	2
62	28	PAOZZ	5305-01-006-8923	21450	228288	SCREW, ASSEMBLED WAS.....	EA	2
62	29	PAOZZ	5340-00-647-3933	19207	7739925	CLIP SPRING TENSION.....	EA	1
62	30	XAOZZ		19207	7972356	BASE.....	EA	1
62	31	PAOZZ	2590-00-934-8251	19207	7972353	CAP, DUST, HEADLIGHT.....	EA	2
62	32	PAOZZ	5310-00-809-4058	96906	MS27183-10	WASHER, FLAT.....	EA	6
62	33	PAOZZ	5305-00-068-0502	96906	MS90725-6	SCREW, CAP, HEXAGON H.....	EA	6
62	34	PAOZZ	2540-00-597-9986	19207	11655538	PLATE, MOUNTING, CONT.....	EA	1

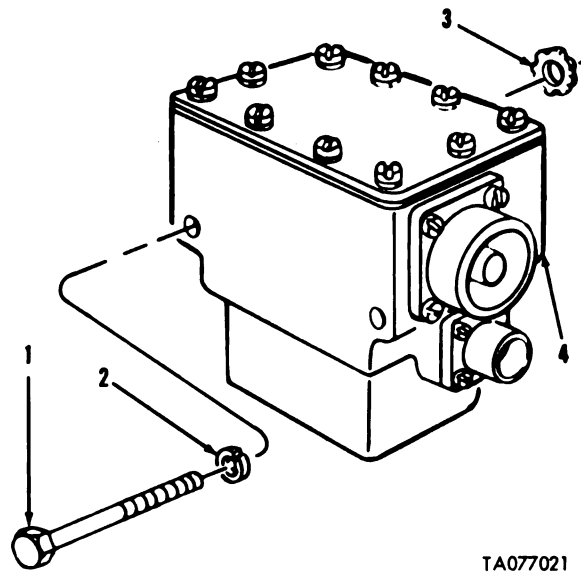

TA077021

FIGURE 63. MASTER RELAY AND HOUSING ASSEMBLY.

(1) ILLUS- TRATION		(2)	(3)	(4)	(5)	(6)	(7)	(8)
(a) FIG. NO.	(b) ITEM NO.	SMR CODE	NATIONAL STOCK NUMBER	FSCM	PART NUMBER	DESCRIPTION	USABLE ON CODE	QTY INC IN UNIT
						GROUP 0608 MASTER RELAY AND HOUSING ASSEMBLY		
63	1	PAOZZ	5306-00-226-4841	96906	MS90728-48	BOLT, MACHINE.....	EA	2
63	2	PAOZZ	5310-00-407-9566	96906	MS35338-45	WASHER, LOCK.....	EA	2
63	3	PAOZZ	5310-00-514-6674	96906	MS35335-34	WASHER, LOCK.....	EA	2
63	4	PAOZZ	2590-00-083-0266	19207	10894808	RELAY AND HOUSING A.....	EA	1



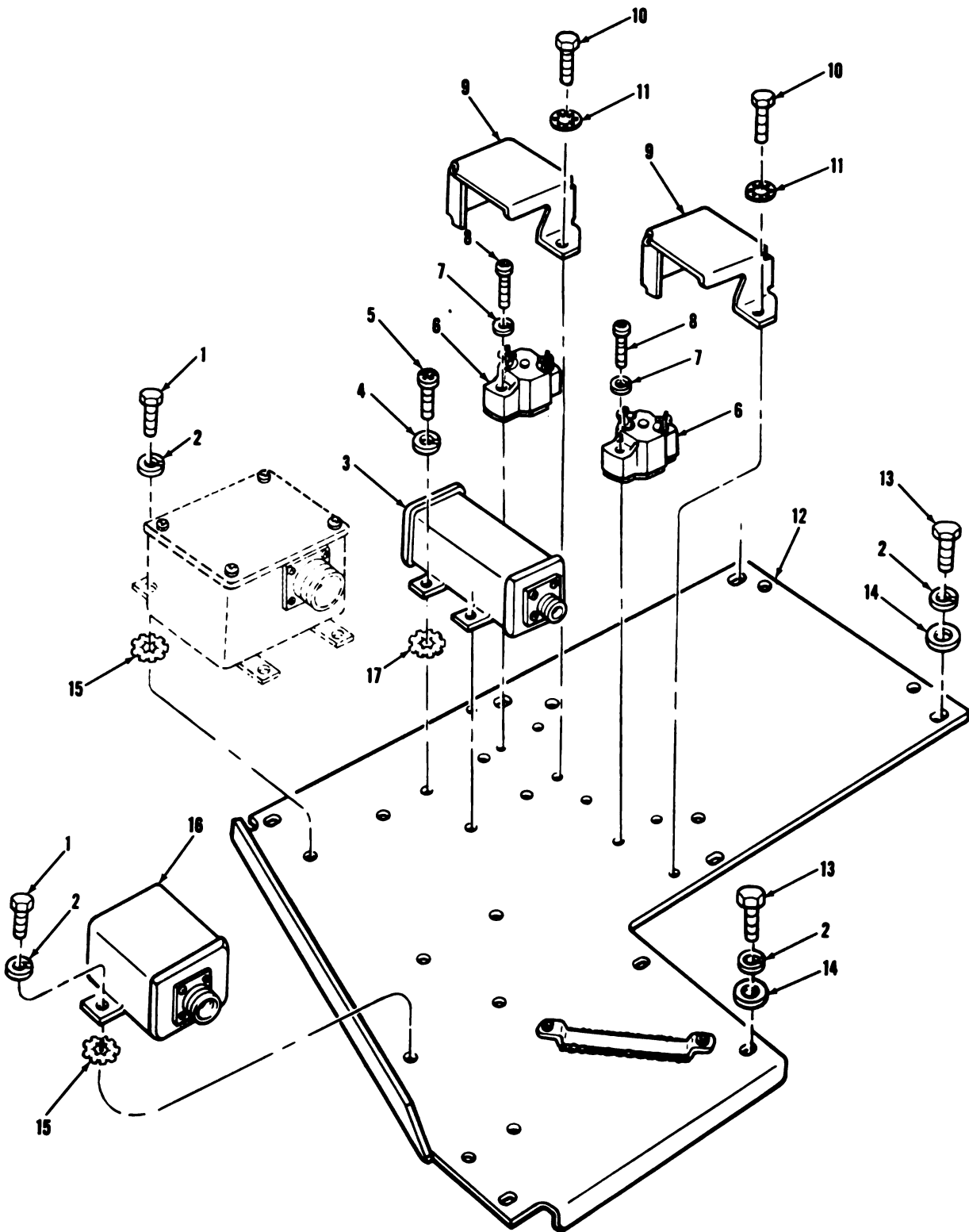

TA077022

FIGURE 64. FIRE EXTINGUISHER RELAY, AIR CLEANER BLOWER MOTOR RELAY, CIRCUIT BREAKERS, AND RELATED PARTS.

(1) ILLUS- TRATION		(2)	(3)	(4)	(5)	(6)		(7)	(8)
(a) FIG. NO.	(b) ITEM NO.	SMR CODE	NATIONAL STOCK NUMBER	FSCM	PART NUMBER	DESCRIPTION	USABLE ON CODE	U/M	QTY INC IN UNIT
						GROUP 0608 FIRE EXTINGUISHER RELAY, AIR CLEANER BLOWER MOTOR RELAY, CIRCUIT BREAKERS AND RELATED PARTS			
64	2	PAOZZ	5310-00-582-5965	96906	MS35338-44	WASHER, LOCK.....		EA	14
64	3	PAOZZ	5945-00-729-7813	19207	8379920	RELAY, ELECTROMAGNET.....		EA	1
64	4	PAOZZ	5310-00-045-3299	96906	MS35338-42	WASHER, LOCK.....		EA	4
64	5	PAOZZ	5305-00-984-6191	96906	MS35206-243	SCREW, MACHINE.....		EA	4
64	6	PAOZZ	5925-00-553-2274	82647	PDA15	CIRCUIT BREAKER.....		EA	2
64	7	PAOZZ	5310-00-045-4007	96906	MS35338-41	WASHER, LOCK.....		EA	4
64	8	PAOZZ	5305-00-984-4992	96906	MS35206-232	SCREW, MACHINE.....		EA	4
64	9	PAOZZ	4210-00-610-0967	19207	11673817	COVER, RELAY, FIRE EX.....		EA	2
64	10	PAOZZ	5305-00-068-0498	96906	MS90725-1	SCREW, CAP, HEXAGON H.....		EA	4
64	11	PAOZZ	5310-00-550-1130	96906	MS35333-40	WASHER, LOCK.....		EA	4
64	12	PBOZZ		19207	11655539	PLATE ASSEMBLY.....		EA	1
64	13	PAOZZ	5305-00-225-3840	96906	MS90725-7	SCREW, CAP, HEXAGON H.....		EA	8
64	16	PAOZZ	5945-00-690-2707	19207	8762321	RELAY, ELECTROMAGNET.....		EA	1
64	17	PAOZZ	5310-00-596-7693	96906	MS35335-31	WASHER, LOCK.....		EA	4

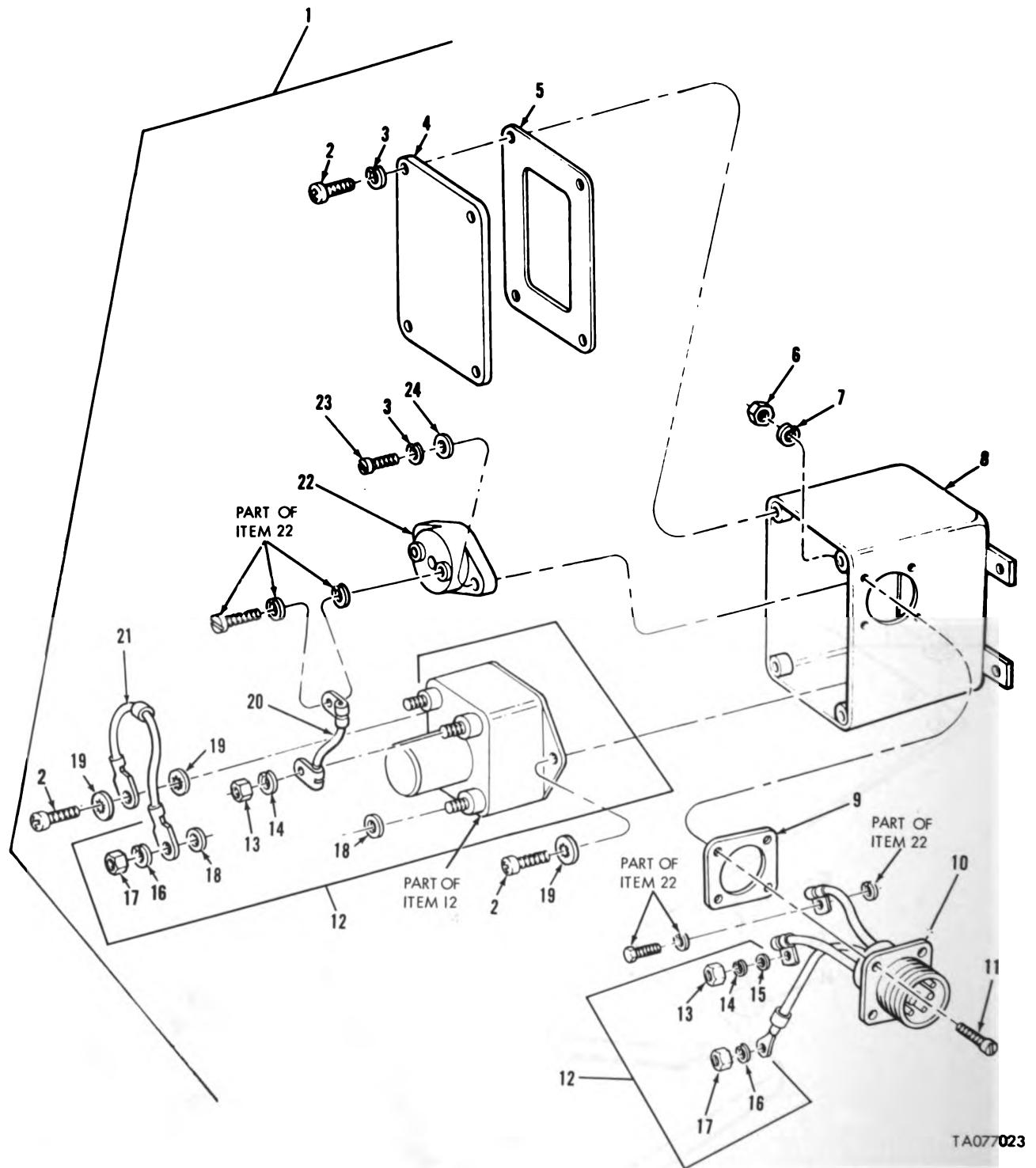

TA077023

FIGURE 65. BILGE PUMP RELAY ENCLOSURE ASSEMBLY.

(1) ILLUS- TRATION		(2)	(3)	(4)	(5)	(6)	(7)	(8)
a) IG. NO.	(b) ITEM NO.	SMR CODE	NATIONAL STOCK NUMBER	FSCM	PART NUMBER	DESCRIPTION	USABLE ON CODE	U/M INC IN UNIT
						GROUP 0608 BILGE PUMP RELAY ENCLOSURE ASSEMBLY		
65	1	PAOOO	2590-00-911-3596	19207	10951759	ENCLOSURE ASSEMBLY.....		EA 1
65	2	PAOZZ	5305-00-984-6210	96906	MS35206-263	.SCREW, MACHINE.....		EA 6
65	3	PAOZZ	5310-00-045-3296	96906	MS35338-43	.WASHER, LOCK.....		EA 6
65	4	XAOZZ		19207	10951767	.COVER.....		EA 1
65	5	PAOZZ	5330-00-912-9119	19207	10951769	.GASKET.....		EA 1
65	6	PAOZZ	5310-00-934-9747	96906	MS35649-262	.NUT, PLAIN, HEXAGON.....		EA 4
65	7	PAOZZ	5310-00-045-4007	96906	MS35338-41	.WASHER, LOCK.....		EA 4
65	8	XAOZZ		19207	10951756	.ENCLOSURE.....		EA 1
65	9	PAOZZ	5330-00-827-2813	96906	MS52000-9	.GASKET.....		EA 1
65	10	PAOZZ	2590-00-911-3597	19207	10951757	.CABLE ASSEMBLY.....		EA 1
65	11	PAOZZ	5305-00-579-2139	96906	MS35265-30	.SCREW, MACHINE.....		EA 4
65	12	PAOOO	5945-00-754-7276	96906	MS24141D1	.RELAY, ELECTROMAGNET.....		EA 1
65	13	PAOZZ	5310-00-437-8523	96906	MS35650-3255T	.NUT, PLAIN, HEXAGON.....		EA 2
65	14	PAOZZ	5310-00-184-8970	96906	MS35338-101	.WASHER, LOCK.....		EA 2
65	15	PAOZZ	5310-00-177-1156	88044	AN961-416T	.WASHER, FLAT.....		EA 2
65	16	PAOZZ	5310-00-184-8977	96906	MS35338-98	.WASHER, LOCK.....		EA 2
65	17	PAOZZ	5310-00-410-3016	96906	MS35649-265T	.NUT, PLAIN, HEXAGON.....		EA 2
65	18	PAOZZ	5310-00-136-1472	88044	AN961-6T	.WASHER, FLAT.....		EA 2
65	19	PAOZZ	5310-00-576-5752	96906	MS35333-39	.WASHER, LOCK.....		EA 3
65	20	PAOZZ		19207	12257177	.CABLE ASSEMBLY, POWE.....		EA 1
65	21	PAOZZ	2590-00-904-9580	19207	10920581	.LEAD, ELECTRICAL.....		EA 1
65	22	PAOZZ	5925-00-295-5462	81349	M13516/7-7	.CIRCUIT BREAKER.....		EA 1
65	23	PAOZZ	5305-00-984-6212	96906	MS35206-265	.SCREW, MACHINE.....		EA 2
65	24	PAOZZ	5310-00-809-8546	96906	MS27183-8	.WASHER, FLAT.....		EA 2

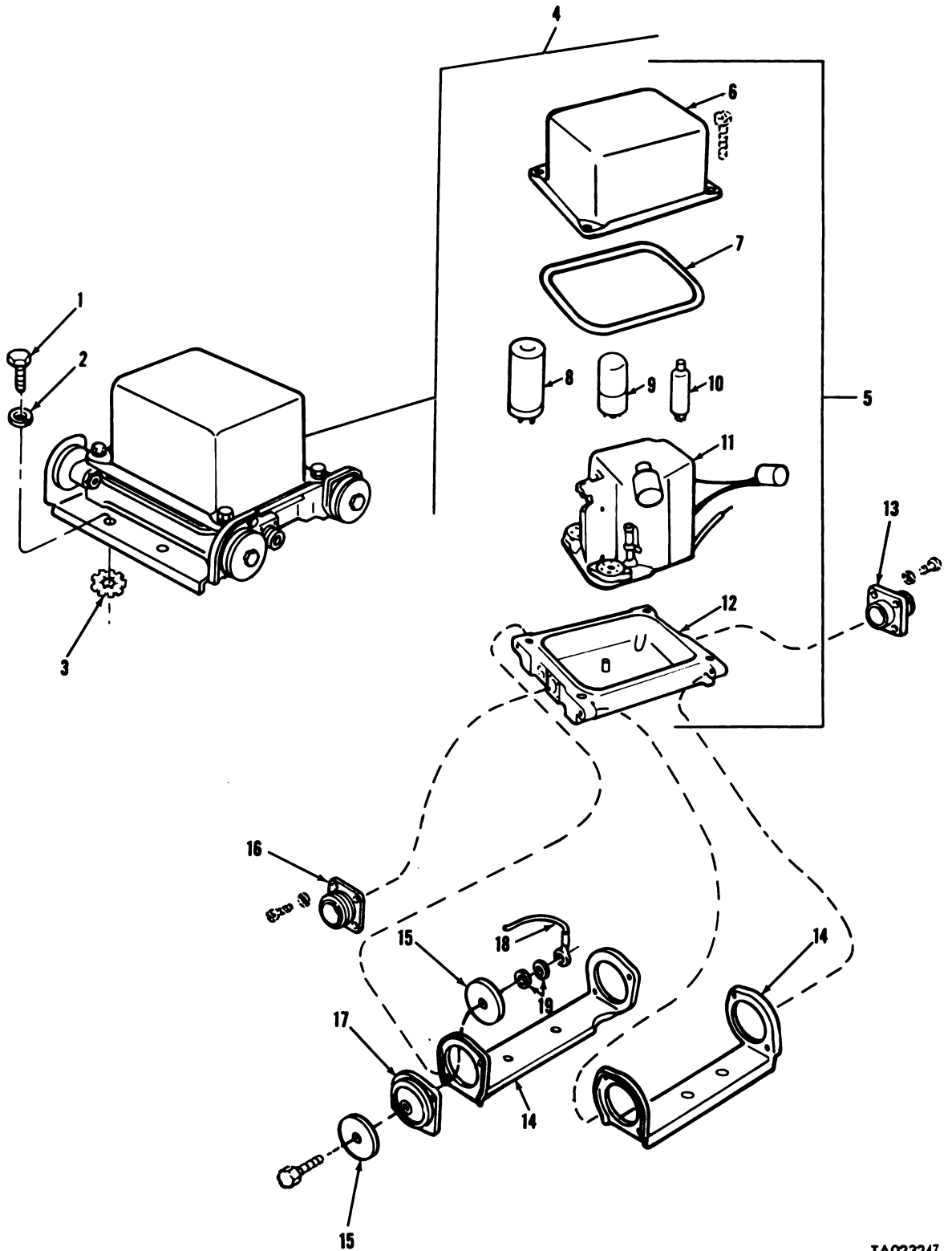

TA023247

FIGURE 66. INFRARED POWER SUPPLY ASSEMBLY.

(1) ILLUS- TRATION		(2)	(3)	(4)	(5)	(6)	(7)	(8)
a) IG. IO.	(b) ITEM NO.	SMR CODE	NATIONAL STOCK NUMBER	FSCM	PART NUMBER	DESCRIPTION	USABLE ON CODE	U/M INC IN UNIT
						GROUP 0608 INFRARED POWER SUPPLY ASSEMBLY		
66	1	PAOZZ	5306-00-225-9086	96906	MS90726-31	BOLT, MACHINE.....		EA 4
66	2	PAOZZ	5310-00-407-9566	96906	MS35338-45	WASHER, LOCK.....		EA 4
66	3	PAOZZ	5310-00-889-2527	96906	MS45904-72	WASHER, LOCK.....		EA 5
66	4	PAOLL	2590-00-040-0094	19207	7978752	POWER SUPPLY, HIGH V.....		EA 1
66	5	PAOLL	6130-00-025-3676	56118	SD91005	. POWER SUPPLY.....		EA 1
66	13	PAOZZ	5935-00-772-0498	19207	7720498	. CONNECTOR, RECEPTACL.....		EA 1
66	14	PAOZZ	2590-00-999-8969	19207	7978750	. BRACKET, SHOCK MOUNT.....		EA 2
66	15	PAOZZ	5310-00-456-5949	19207	7978751	. WASHER, FLAT.....		EA 8
66	16	PAOZZ	5935-00-738-8345	19207	7388345	. CONNECTOR, RECEPTACL.....		EA 1
66	17	PAOZZ	5340-00-200-7518	19207	7978749	. MOUNT, RESILIENT.....		EA 4
66	18	PAOZZ	2590-00-134-0854	19207	7978753	. LEAD, ELECTRICAL.....		EA 1
66	19	PAOZZ	5310-00-889-2528	96906	MS45904-68	. WASHER, LOCK.....		EA 2

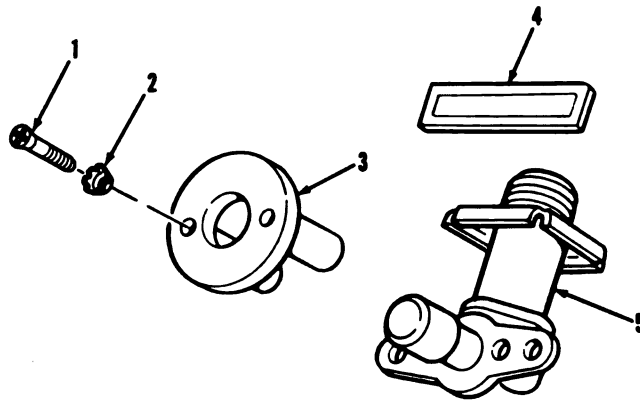

TA077024

FIGURE 67. HEADLIGHT BEAM SELECTOR SWITCH ASSEMBLY.

(1) ILLUS- TRATION		(2)	(3)	(4)	(5)	(6)	(7)	(8)
(a) FIG. NO.	(b) ITEM NO.	SMR CODE	NATIONAL STOCK NUMBER	FSCM	PART NUMBER	DESCRIPTION	USABLE ON CODE	QTY INC IN UNIT
						GROUP 0608 HEADLIGHT BEAM SELECTOR SWITCH ASSEMBLY		
67	1	PAOZZ	5305-00-958-5248	96906	MS35190-293	SCREW, MACHINE.....	EA	2
67	2	PAOZZ	5310-00-194-9211	96906	MS35336-27	WASHER, LOCK.....	EA	2
67	3	PAOZZ	2590-00-168-2585	19207	10916074	GUIDE, DIMMER SWITCH.....	EA	1
67	4	PAOZZ	7690-00-610-0969	19207	10915413	DECAL.....	EA	1
67	5	PAOZZ	2590-00-735-4063	96906	MS53001-1	SWITCH, BEAM SELECTI.....	EA	1

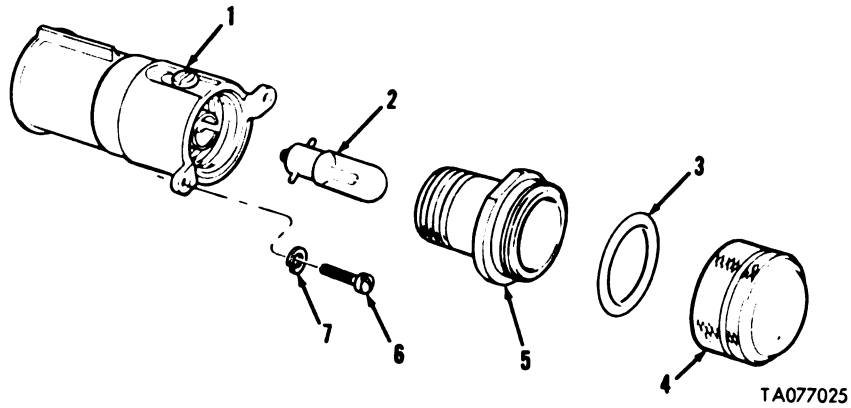

FIGURE 68. POWERPLANT WARNING LIGHT.

(1) ILLUS- TRATION		(2)	(3)	(4)	(5)	(6)	(7)	(8)
(a) FIG. NO.	(b) ITEM NO.	SMR CODE	NATIONAL STOCK NUMBER	FSCM	PART NUMBER	DESCRIPTION	USABLE ON CODE	U/M QTY INC IN UNIT
						GROUP 0609 POWERPLANT WARNING LIGHT		
68	1	PAOZZ	6220-00-974-9305	19207	8737689	LIGHT, MASTER WARNIN.....	EA	1
68	2	PAOZZ	6240-00-266-9940	96906	MS25231-1829	LAMP, INCANDESCENT.....	EA	1
68	3	PAOZZ	5330-00-631-1341	96906	MS28775-021	PACKING, PREFORMED.....	EA	1
68	4	PAOZZ	6210-00-078-4713	19207	10933574	LENS, LIGHT.....	EA	1
68	5	PAOZZ	6220-00-078-4715	19207	10924435	ADAPTER, LIGHT.....	EA	1
68	6	PAOZZ	5305-00-984-6193	96906	MS35206-245	SCREW, MACHINE.....	EA	2
68	7	PAOZZ	5310-00-045-3299	96906	MS35338-42	WASHER, LOCK.....	EA	2

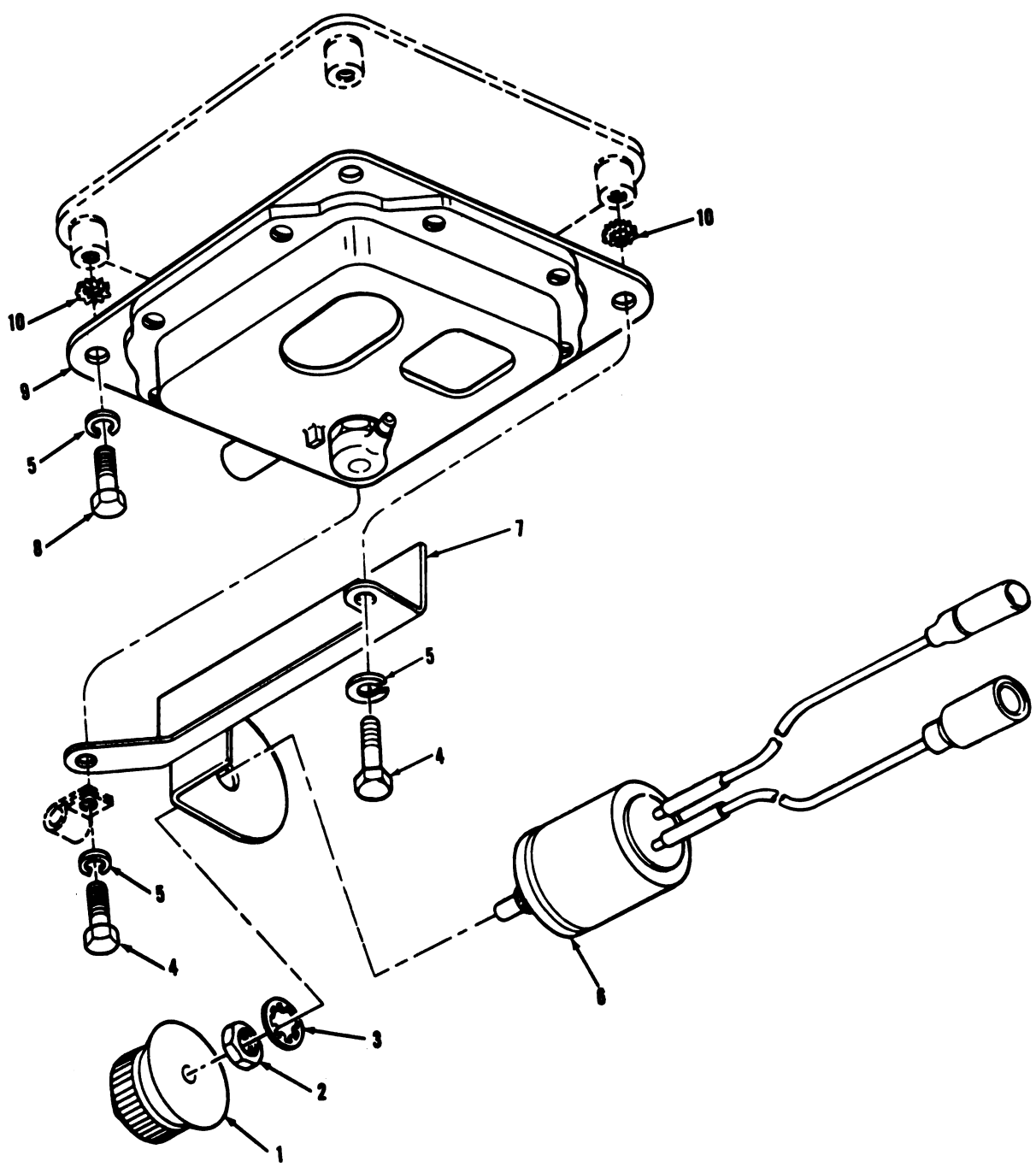

FIGURE 69. DOMELIGHT, RESISTOR, AND MOUNTING PARTS.

TA077026

(1) ILLUS- TRATION		(2)	(3)	(4)	(5)	(6)	(7)	(8)
(a) FIG. NO.	(b) ITEM NO.	SMR CODE	NATIONAL STOCK NUMBER	FSCM	PART NUMBER	DESCRIPTION	USABLE ON CODE	QTY INC IN UNIT
						GROUP 0609 DOMELIGHT, RESISTOR, AND MOUNTING PARTS		
69	1	PAOZZ	5355-00-579-1210	96906	MS91528-3F2B	KNOB.....	EA	1
69	2	PAOZZ	5310-00-437-8550	96906	MS25082-820	NUT, PLAIN, HEXAGON.....	EA	1
69	3	PAOZZ	5310-00-595-7237	96906	MS35333-42	WASHER, LOCK.....	EA	1
69	4	PAOZZ	5305-00-225-3840	96906	MS90725-7	SCREW, CAP, HEXAGON H.....	EA	2
69	5	PAOZZ	5310-00-582-5965	96906	MS35338-44	WASHER, LOCK.....	EA	4
69	6	PAOZZ	5905-00-933-9206	19207	10893853	RESISTOR, VARIABLE, W.....	EA	1
69	7	PAOZZ	5340-00-792-8123	19207	10911358	BRACKET ASSEMBLY MO.....	EA	1
69	9	PAO00	6620-00-337-7463	19207	7064671	LIGHT (FOR COMPONENT PARTS SEE GROUP 0609 'DOMELIGHT COMPONENTS').....	EA	1

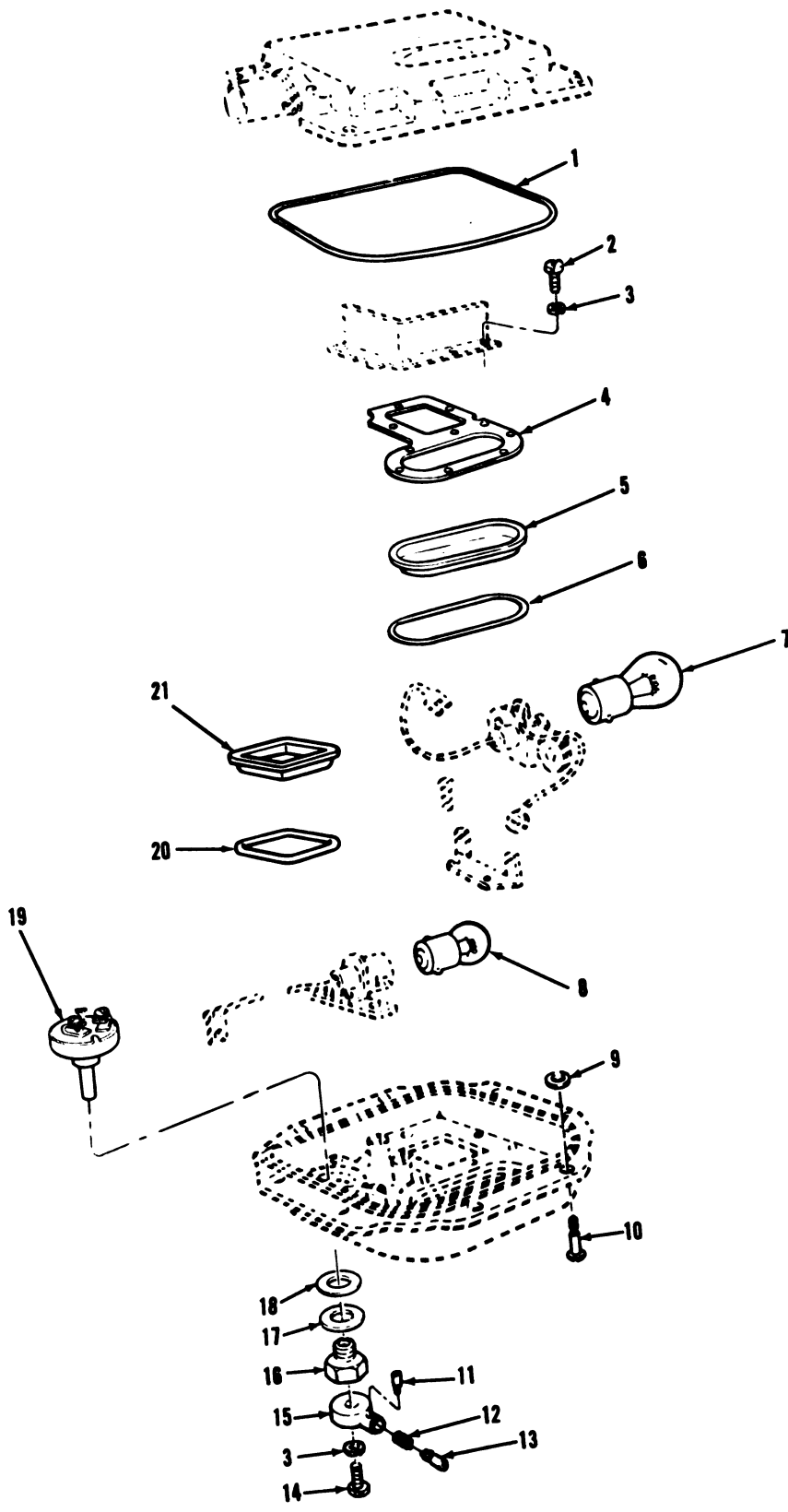

FIGURE 70. DOMELIGHT COMPONENTS.

TAC07027

(1) ILLUS- TRATION		(2)	(3)	(4)	(5)	(6)	(7)	(8)
(a) FIG. NO.	(b) ITEM NO.	SMR CODE	NATIONAL STOCK NUMBER	FSCM	PART NUMBER	DESCRIPTION	USABLE ON CODE	U/M QTY INC IN UNIT
						GROUP 0609 DOMELIGHT COMPONENTS		
70	1	PCOZZ	5330-00-796-2254	19207	7962254	.SEAL,RUBBER ROUND S.....		EA 1
70	2	PAOZZ	5305-00-984-4983	96906	MS35206-226	.SCREW,MACHINE.....		EA 7
70	3	PAOZZ	5310-00-209-0788	96906	MS35335-30	.WASHER, LOCK.....		EA 5
70	4	XAOZZ		19204	7962246	.PLATE,RETAINING,WIN.....		EA 1
70	5	PAOZZ	6220-00-796-2244	19207	7962244	.LENS,LIGHT ,WHITE.....		EA 1
70	6	PCOZZ	5330-00-796-2242	19207	7962242	.SEAL,RUBBER STRIP.....		EA 1
70	7	PAOZZ	6240-00-295-2668	96906	MS35478-1691	.LAMP, INCANDESCENT.....		EA 1
70	8	PAOZZ	6240-00-019-3093	96906	MS15570-623	.LAMP, INCANDESCENT.....		EA 1
70	9	PAOZZ	5365-00-732-0642	19207	7320642	.RING,RETAINING.....		EA 8
70	10	PAOZZ	5305-00-737-5694	19207	7320641	.SCREW,MACHINE.....		EA 8
70	11	PAOZZ	5305-00-732-0657	19207	7320657	.SETSCREW.....		EA 1
70	12	PAOZZ	5360-00-705-7189	19207	7057189	.SPRING,HELICAL.....		EA 1
70	13	PAOZZ	5930-00-705-7187	19207	7057187	.PLUNGER.....		EA 1
70	14	PAOZZ	5305-00-054-6654	96906	MS51957-30	.SCREW,MACHINE.....		EA 1
70	15	PAOZZ	5355-00-732-0656	19207	7320656	.KNOB.....		EA 1
70	16	PAOZZ	5310-00-732-0652	19207	7320652	.NUT ASY DOME LAMP.....		EA 1
70	17	PAOZZ	5310-00-732-0654	19207	7320654	.WASHER,FLAT.....		EA 1
70	18	PCOZZ	5330-00-732-0655	19207	7320655	.GASKET.....		EA 1
70	19	PAOZZ	5930-00-732-0651	19207	7320651	.SWITCH,ROTARY.....		EA 1
70	20	PCOZZ	5330-00-796-2243	19207	7962243	.GASKET.....		EA 1
70	21	PAOZZ	6220-01-123-1353	19207	12314082	.LENS,LIGHT ,BLUE.....		EA 1

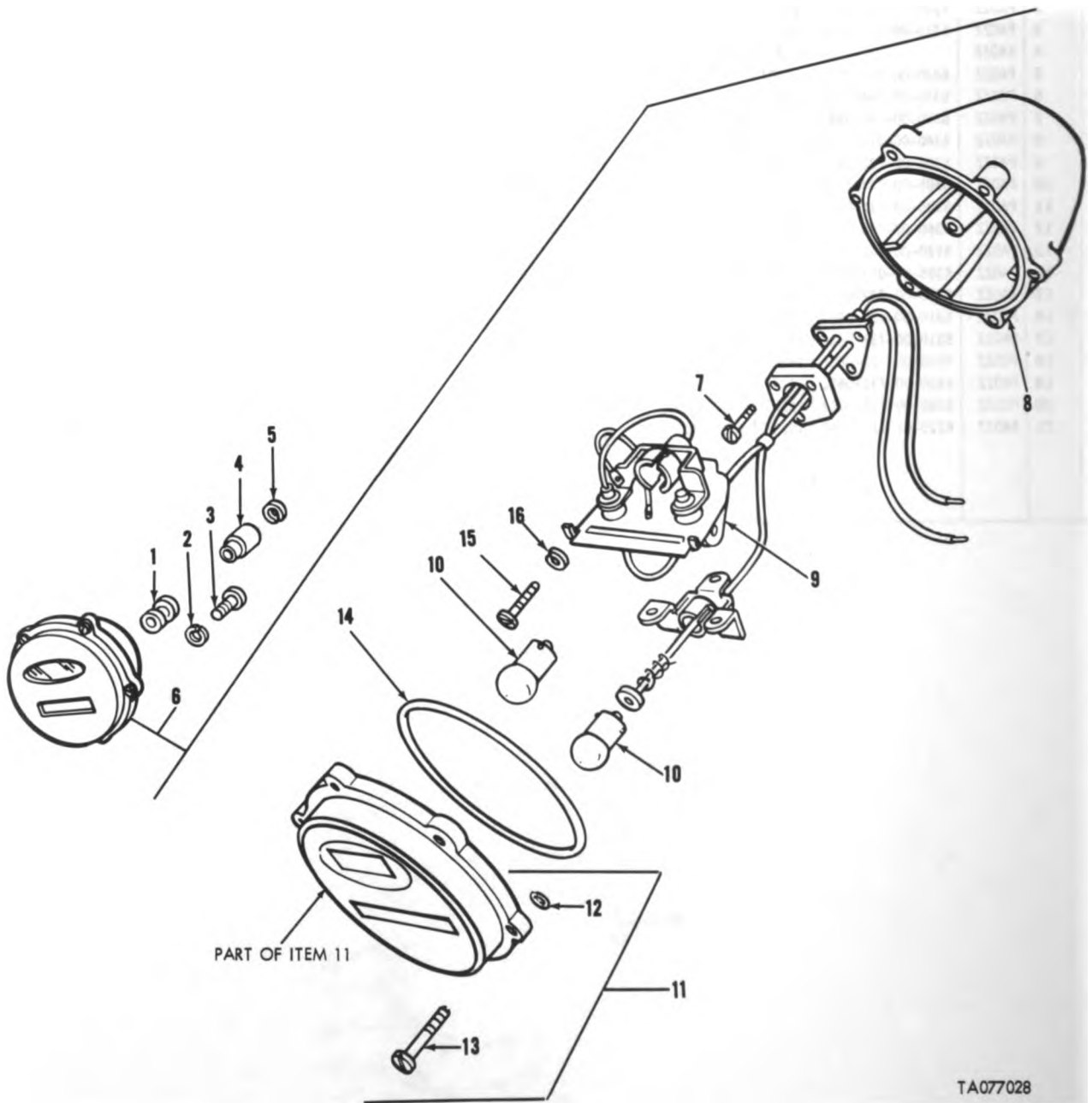

FIGURE 71. RIGHT TAILLIGHT - STOPLIGHT ASSEMBLY.

(1) ILLUS- TRATION		(2)	(3)	(4)	(5)	(6)	(7)	(8)
(a) FIG. NO.	(b) ITEM NO.	SMR CODE	NATIONAL STOCK NUMBER	FSCM	PART NUMBER	DESCRIPTION	USABLE ON CODE	QTY INC IN UNIT
						GROUP 0609 RIGHT TAILLIGHT - STOPLIGHT ASSEMBLY		
71	1	PAOZZ	5325-00-792-8090	19207	10905012	GROMMET, NONMETALLIC.....		EA 1
71	2	PAOZZ	5310-00-637-9541	96906	MS35338-46	WASHER, LOCK.....		EA 2
71	3	PAOZZ	5305-00-115-9526	96906	MS18154-58	SCREW, CAP, HEXAGON H.....		EA 2
71	4	PAOZZ	5935-00-572-9180	19207	8338566	SHELL, ELECTRICAL CO.....		EA 2
71	5	PAOZZ	5310-00-833-8567	19207	8338567	WASHER, SLOTTED.....		EA 2
71	6	PAOZZ	6220-00-337-6471	19207	8378786	STOP LIGHT-TAILLIGHT.....		EA 1
71	7	PAOZZ	5305-00-984-6191	96906	MS35206-243	SCREW, MACHINE.....		EA 3
71	8	PAOZZ	6220-00-500-0437	96906	MS53047-1	LIGHT, MARKER, CLEAR.....		EA 1
71	9	PAOZZ	6250-00-353-0955	19207	8378662	LAMPHOLDER ASSEMBLY.....		EA 1
71	10	PAOZZ	6240-00-019-0877	96906	MS15570-1251	LAMP, INCANDESCENT.....		EA 2
71	11	PAOZZ	6220-00-752-6018	21450	7526018	DOOR ASSEMBLY, BLACK.....		EA 1
71	12	PAOZZ	5365-00-732-0642	19207	7320642	RING, RETAINING.....		EA 6
71	13	PAOZZ	5305-00-737-5694	19207	7320641	SCREW, MACHINE.....		EA 6
71	14	PCOZZ	5330-00-297-7106	19207	7320658	PACKING, PREFORMED.....		EA 1
71	15	PAOZZ	5305-00-889-3002	96906	MS35206-242	SCREW, MACHINE.....		EA 2
71	16	PAOZZ	5310-00-045-3299	96906	MS35338-42	WASHER, LOCK.....		EA 2

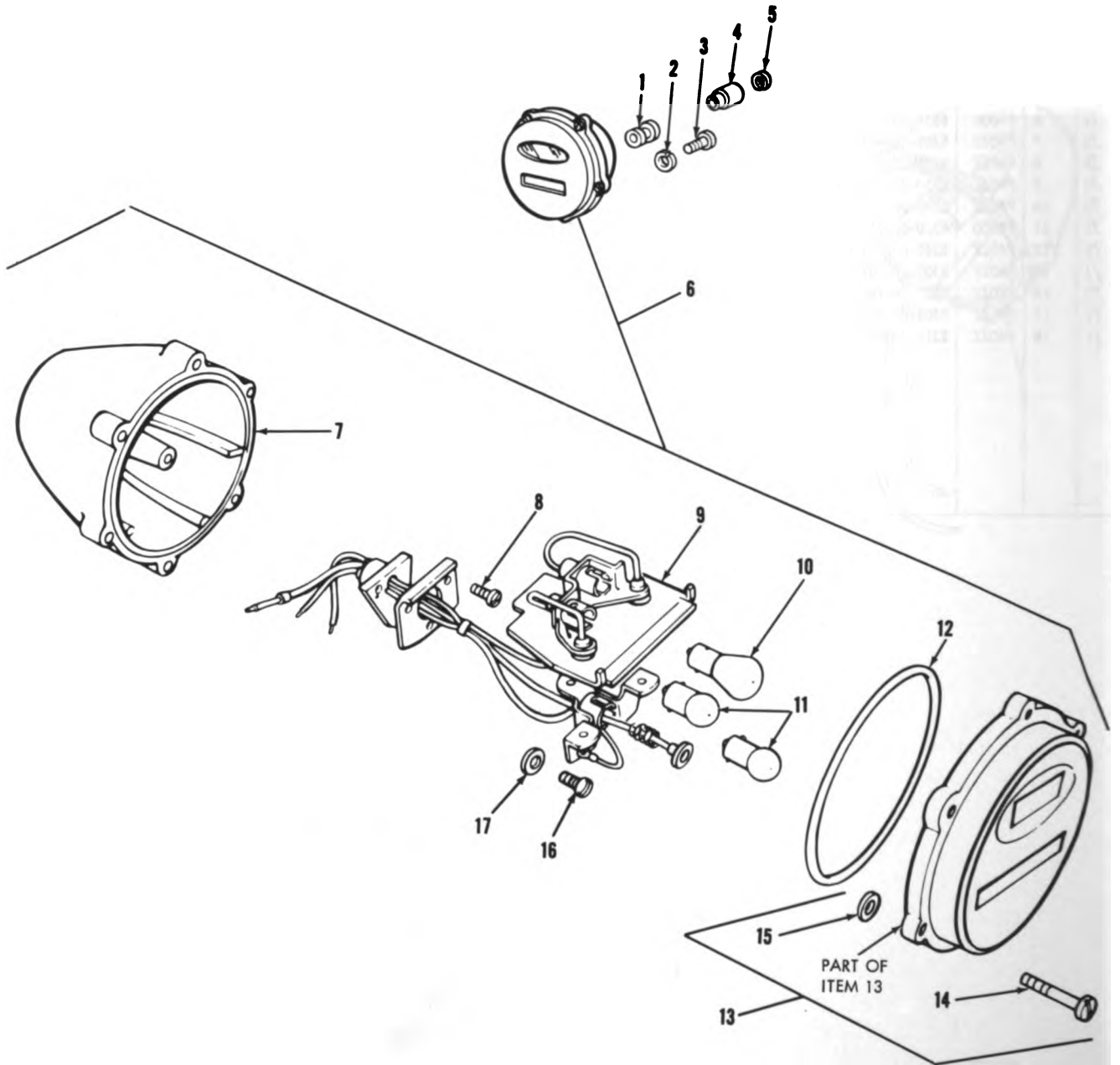
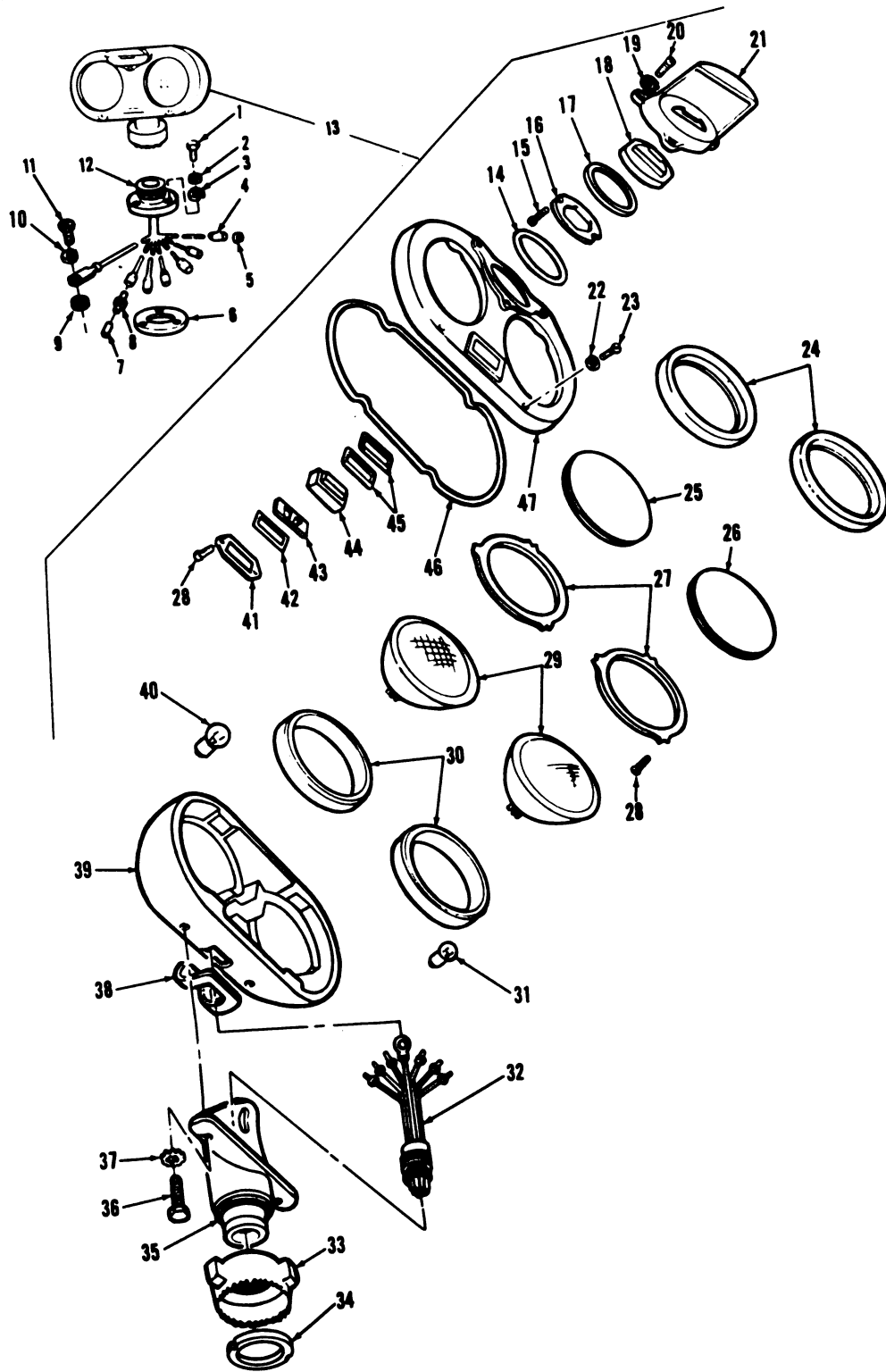

FIGURE 72. LEFT TAILLIGHT - STOPLIGHT ASSEMBLY.

(1) ILLUS- RATION		(2)	(3)	(4)	(5)	(6)	(7)	(8)
a) G. O.	(b) ITEM NO.	SMR CODE	NATIONAL STOCK NUMBER	FSCM	PART NUMBER	DESCRIPTION	USABLE ON CODE	U/M INC IN UNIT
						GROUP 0609 LEFT TAILLIGHT - STOPLIGHT ASSEMBLY		
72	1	PAOZZ	5325-00-792-8090	19207	10905012	GROMMET, NONMETALLIC.....		EA 1
72	2	PAOZZ	5310-00-637-9541	96906	MS35338-46	WASHER, LOCK.....		EA 2
72	3	PAOZZ	5305-00-115-9526	96906	MS18154-58	SCREW, CAP, HEXAGON H.....		EA 2
72	4	PAOZZ	5935-00-572-9180	19207	8338566	SHELL, ELECTRICAL CO.....		EA 3
72	5	PAOZZ	5310-00-833-8567	19207	8338567	WASHER, SLOTTED.....		EA 3
72	6	PAOZZ	6220-00-669-5623	19207	8378785	STOP LIGHT-TAILLIGH.....		EA 1
72	7	PAOZZ	6220-00-500-0437	96906	MS53047-1	LIGHT, MARKER, CLEARA.....		EA 1
72	8	PAOZZ	5305-00-984-6191	96906	MS35206-243	SCREW, MACHINE.....		EA 3
72	9	PAOZZ	2590-00-693-3452	19207	8378661	SOCKET AND WIRING A.....		EA 1
72	10	PAOZZ	6240-00-044-6914	96906	MS35478-1683	LAMP, INCANDESCENT.....		EA 1
72	11	PAOZZ	6240-00-019-0877	96906	MS15570-1251	LAMP, INCANDESCENT.....		EA 2
72	12	PCOZZ	5330-00-297-7106	19207	7320658	PACKING, PREFORMED.....		EA 1
72	13	PAOZZ	6220-00-678-9046	12603	564530	HEADLIGHT.....		EA 1
72	14	PAOZZ	5305-00-737-5694	19207	7320641	SCREW, MACHINE.....		EA 6
72	15	PAOZZ	5365-00-732-0642	19207	7320642	RING, RETAINING.....		EA 6
72	16	PAOZZ	5305-00-889-3002	96906	MS35206-242	SCREW, MACHINE.....		EA 2
72	17	PAOZZ	5310-00-045-3299	96906	MS35338-42	WASHER, LOCK.....		EA 2



TA077030

FIGURE 73. DUAL HEADLIGHT ASSEMBLY.

(1) ILLUSTRATION		(2)	(3)	(4)	(5)	(6)	(7)	(8)	
(a) FIG. NO.	(b) ITEM NO.	SMR CODE	NATIONAL STOCK NUMBER	FSCM	PART NUMBER	DESCRIPTION	USABLE ON CODE	U/M	QTY INC IN UNIT
						GROUP 0609 DUAL HEADLIGHT ASSEMBLY			
73	1	PAOZZ	5305-00-068-0513	96906	MS90727-6	SCREW, CAP, HEXAGON H.....		EA	6
73	2	PAOZZ	5310-00-582-5965	96906	MS35338-44	WASHER, LOCK.....		EA	6
73	3	PAOZZ	5310-00-809-4058	96906	MS27183-10	WASHER, FLAT.....		EA	6
73	4	PAOZZ	5935-00-572-9180	19207	8338566	SHELL, ELECTRICAL CO.....		EA	12
73	5	PAOZZ	5310-00-833-8567	19207	8338567	WASHER, SLOTTED.....		EA	12
73	6	PAOZZ	5330-00-297-7092	19207	7970024	GASKET.....		EA	2
73	7	PAOZZ	5935-00-214-0904	19207	7982907	DUMMY CONNECTOR, PLU.....		EA	1
73	8	PAOZZ	5935-00-833-8561	19207	8338561	SHELL, ELECTRICAL CO.....		EA	1
73	9	PAOZZ	5310-00-080-9786	96906	MS45904-60	WASHER, LOCK.....		EA	2
73	10	PAOZZ	5310-00-596-7691	96906	MS35335-32	WASHER, LOCK.....		EA	2
73	11	PAOZZ	5305-00-989-7434	96906	MS35207-263	SCREW, MACHINE.....		EA	2
73	12	PAOZZ	6220-00-709-1836	19207	7972352	BASE ASSEMBLY, HEADL.....		EA	2
73	13	PAOZZ	6220-00-047-4097	96906	MS53022-1	HEADLIGHT ASSEMBLY.....		EA	2
73	14	PAOZZ	5330-00-047-4101	19207	7972340	. SEAL, RUBBER ROUND S.....		EA	1
73	15	PAOZZ	5305-00-984-4984	96906	MS35206-227	. SCREW, MACHINE.....		EA	2
73	16	PAOZZ	6220-00-934-8307	19207	7972334	. RETAINER, HEADLIGHT.....		EA	1
73	17	PAOZZ	5330-01-094-9020	19207	12290671	. GASKET.....		EA	1
73	18	PAOZZ	6220-00-699-8103	19207	8744293	. LENS, LIGHT.....		EA	1
73	19	PAOZZ	5310-00-596-7693	96906	MS35335-31	. WASHER, LOCK.....		EA	3
73	20	PAOZZ	5305-00-984-6194	96906	MS35206-246	. SCREW, MACHINE.....		EA	1
73	21	PAOZZ	6220-00-999-5285	19207	7972357	. SHIELD, LIGHT.....		EA	1
73	22	PAOZZ	5310-00-193-7574	21450	125774	. WASHER, LOCK.....		EA	4
73	23	PAOZZ	5305-00-854-2185	19207	7972328	. SCREW, EXTERNALLY RE.....		EA	4
73	24	PAOZZ	6220-00-047-4098	19207	7972345	. SEAL, RUBBER HEADLIG.....		EA	2
73	25	PAOZZ	6220-00-557-8229	19207	7962266	. LENS, LIGHT.....		EA	1
73	26	PAOZZ	6220-00-557-8228	19207	7962265	. LENS, LIGHT.....		EA	1
73	27	PAOZZ	6220-00-179-4946	19207	7972337	. RETAINER, LENS.....		EA	2
73	28	PAOZZ	5305-00-042-0449	21450	420449	. SCREW, ASSEMBLED WAS.....		EA	8
73	29	PAOZZ	6240-00-368-4972	96906	MS18003-4811	. LAMP, INCANDESCENT.....		EA	2
73	30	PAOZZ	5330-00-047-4099	19207	7972346	. GASKET.....		EA	2
73	31	PAOZZ	6240-00-019-0877	96906	MS15570-1251	. LAMP, INCANDESCENT.....		EA	1
73	32	XAOZZ		19207	8744300	. LEAD ASSEMBLY, ELECT.....		EA	1
73	33	PAOZZ	5310-00-797-2040	19207	7972351	. NUT, ADJUSTMENT.....		EA	1
73	34	PAOZZ	6220-00-179-8976	19207	7972330	. RING, HEADLIGHT.....		EA	1
73	35	PAOZZ	6220-00-937-4721	19207	7972354	. HOLDER.....		EA	1
73	36	PAOZZ	5305-00-115-9526	96906	MS18154-58	. SCREW, CAP, HEXAGON H.....		EA	3
73	37	PAOZZ	5310-00-061-1258	96906	MS45904-76	. WASHER, LOCK.....		EA	3
73	38	PAOZZ	5330-00-167-9773	19207	10884510	. SEAL, RUBBER STRIP.....		EA	1
73	39	XAOZZ		19207	7972358	. BODY, HEADLIGHT.....		EA	1
73	40	PAOZZ	6240-00-044-6914	96906	MS35478-1683	. LAMP, INCANDESCENT.....		EA	1
73	41	PAOZZ	6695-00-179-4945	19207	7972331	. RETAINER.....		EA	1
73	42	PAOZZ	5330-00-047-4105	19207	7972326	. SEAL, RUBBER STRIP.....		EA	1
73	43	PAOZZ	6220-00-772-9788	21450	7729788	. FILTER, LAMP, BLACKOU.....		EA	1
73	44	PAOZZ	6220-00-699-8104	19207	8744290	. LENS, LIGHT.....		EA	1
73	45	PAOZZ	5330-00-948-0964	19207	11591041	. SEAL, RUBBER ROUND S.....		EA	2
73	46	PAOZZ	5330-00-047-4104	19207	7972350	. SEAL, RUBBER ROUND S.....		EA	1
73	47	PAOZZ	6220-00-999-5286	19207	7972359	. COVER, LIGHT.....		EA	1

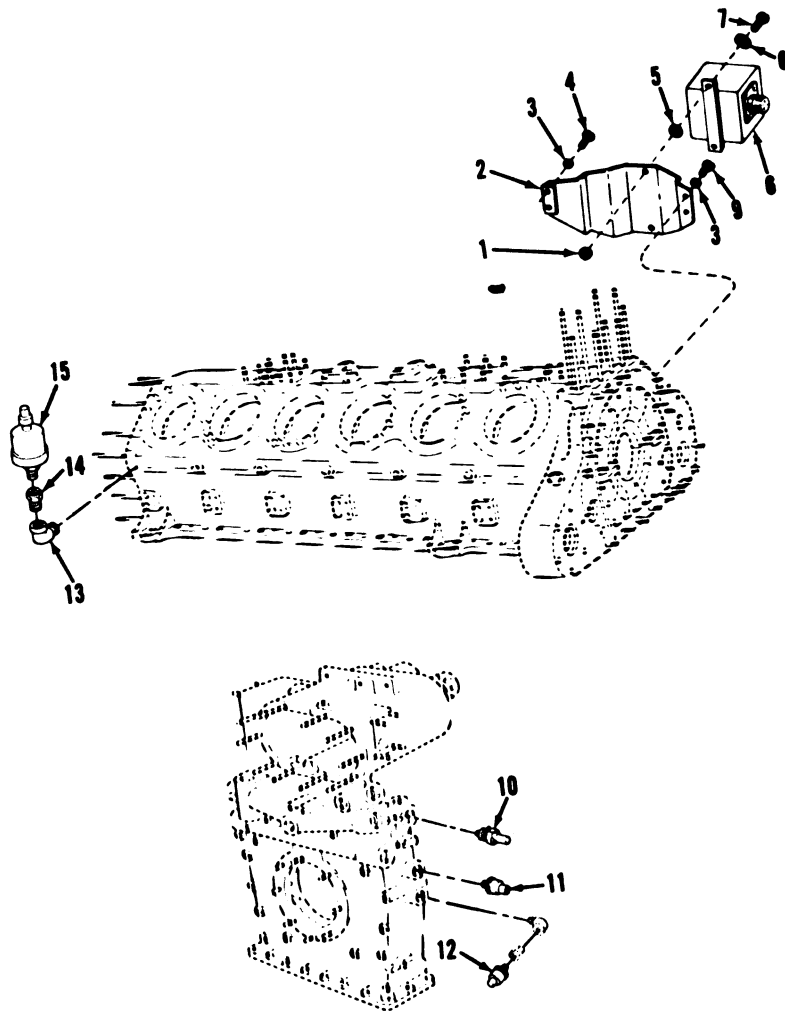

TA078131

FIGURE 74. STARTER MODULE, OIL PRESSURE AND TEMPERATURE SWITCHES, TRANSMITTERS, AND RELATED PARTS.

(1) ILLUS- TRATION		(2)	(3)	(4)	(5)	(6)	(7)	(8)
a) FIG. NO.	(b) ITEM NO.	SMR CODE	NATIONAL STOCK NUMBER	FSCM	PART NUMBER	DESCRIPTION	USABLE ON CODE	QTY INC IN UNIT
						GROUP 0610 STARTER MODULE, OIL PRESSURE AND TEMPERATURE SWITCHES, TRANSMITTERS AND RELATED PARTS		
74	1	PAOZZ	5310-00-061-7325	96906	MS21045-4	NUT, SELF-LOCKING, HE.....	EA	2
74	5	PAOZZ	5970-00-449-4808	19207	11684056	INSULATOR, PLATE.....	EA	1
74	6	PAOZZ	5310-00-550-1130	96906	MS35333-40	WASHER, LOCK.....	EA	4
74	7	PAOZZ	5305-00-267-8974	96906	MS90726-8	SCREW, CAP, HEXAGON H.....	EA	2
74	8	PAOZZ	2920-00-487-9461	19207	11668620	RELAY-SOLENOID, ENGI.....	EA	1
74	10	PAOZZ	6685-00-814-5271	19207	7389566	TRANSMITTER, TEMPERA.....	EA	1
74	11	PAOZZ	5930-00-688-9882	81349	M12285/1-5	SWITCH, THERMOSTATIC.....	EA	1
74	12	PAOZZ	5930-01-021-1559	19207	11668621	SWITCH, PRESSURE.....	EA	1
74	13	PAOZZ	4730-00-254-1801	96906	MS39231-3	ELBOW, PIPE TO TUBE.....	EA	1
74	14	PAOZZ	4730-00-278-3912	18876	8169006	BUSHING, PIPE.....	EA	1
74	15	PAOZZ	6620-00-993-5546	19207	7416363	TRANSMITTER, PRESSURE.....	EA	1

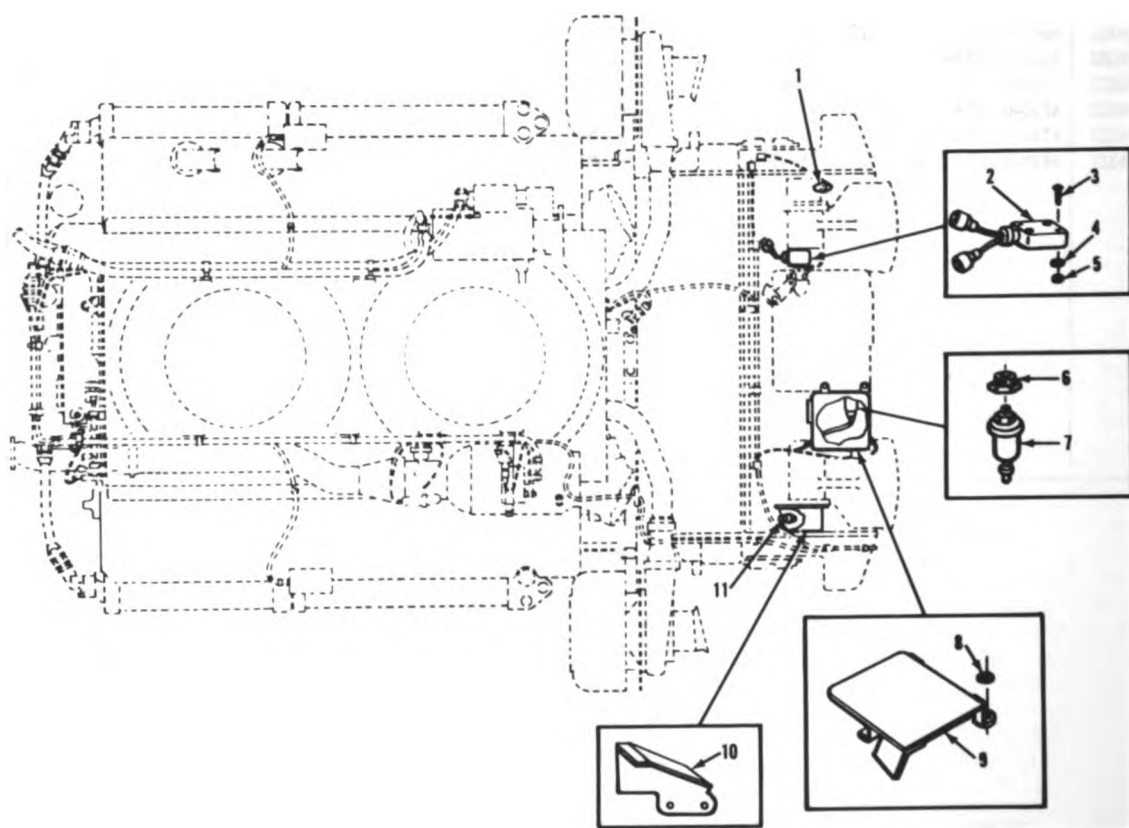

TA077032

FIGURE 75. TRANSMISSION ELECTRICAL SYSTEM COMPONENTS.

(1) ILLUS- TRATION		(2)	(3)	(4)	(5)	(6)	(7)	(8)
(a) FIG. NO.	(b) ITEM NO.	SMR CODE	NATIONAL STOCK NUMBER	FSCM	PART NUMBER	DESCRIPTION	USABLE ON CODE	QTY INC IN UNIT
						GROUP 0610 TRANSMISSION ELECTRICAL SYSTEM COMPONENTS		
75	1	PAOZZ	5930-00-224-7218	81349	M12285-2-7	SWITCH, THERMOSTATIC.....	EA	1
75	2	PAOZZ	1025-00-126-2470	19207	10864130	SWITCH, LEAD ASSEMBL.....	EA	1
75	3	PAOZZ	5305-00-984-6199	96906	MS35206-251	SCREW, MACHINE.....	EA	2
75	4	PAOZZ	5310-00-045-3299	96906	MS35338-42	WASHER, LOCK.....	EA	2
75	5	PAOZZ	5310-00-934-9757	96906	MS35649-282	NUT, PLAIN, HEXAGON.....	EA	2
75	6	PAOZZ	4730-00-196-0881	96906	MS51887-3Z	BUSHING, PIPE.....	EA	1
75	7	PAOZZ	6620-00-814-4770	96906	MS24538-1	TRANSMITTER, PRESSUR.....	EA	1
75	8	PAOZZ	5310-00-753-9476	19207	7539476	WASHER, FLAT.....	EA	2
75	9	PAOZZ	2520-00-168-2875	19207	10864415	GUARD, PRESSURE TRA.....	EA	1
75	10	PAOZZ	2520-00-177-8285	19207	10904990	PROTECTOR, ELECTRICA.....	EA	1
75	11	PAOZZ	6685-00-814-5271	96906	MS24537-1	TRANSMITTER, TEMPERA.....	EA	1

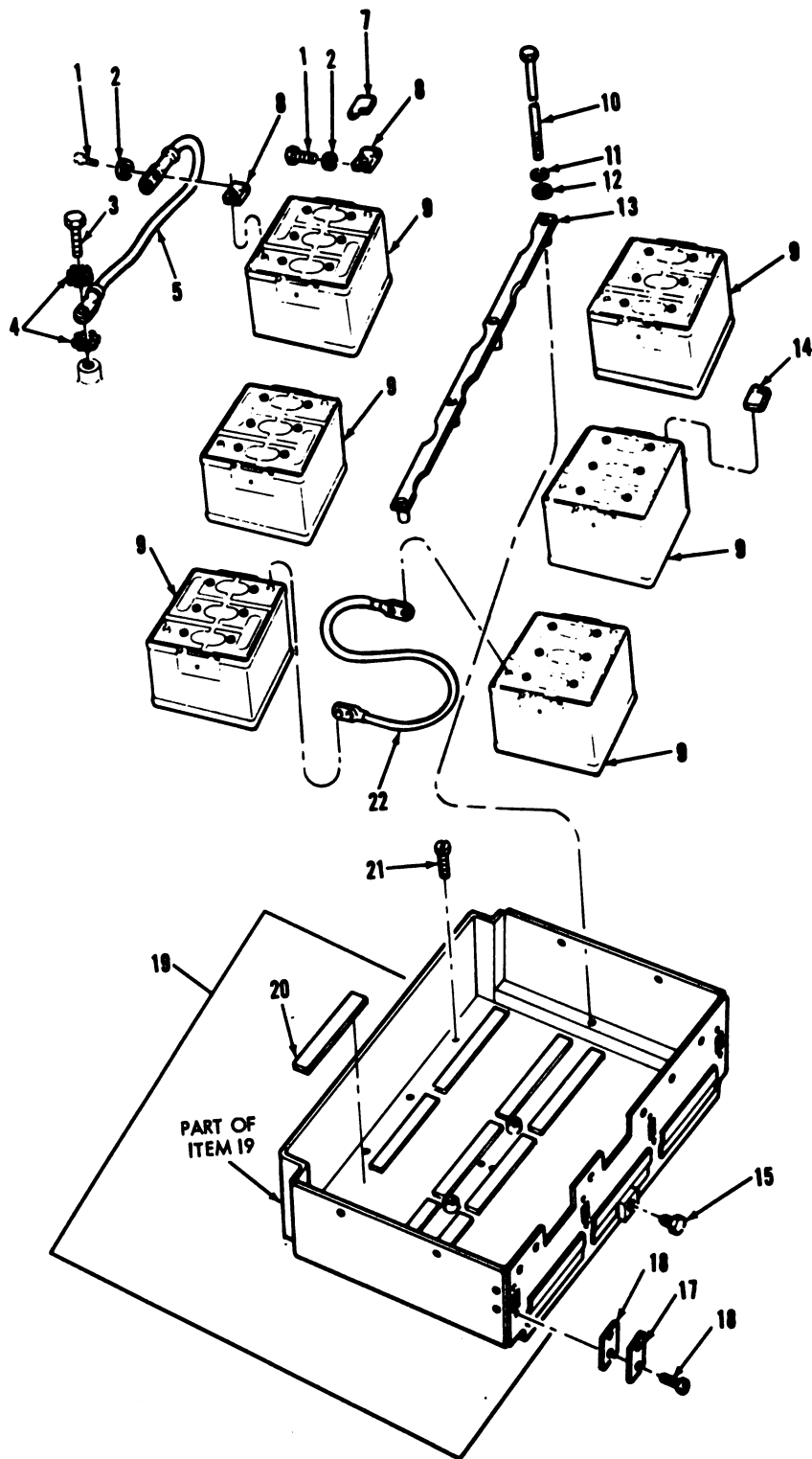

TA077033

FIGURE 76. BATTERY BOX, BATTERIES, TERMINALS, AND BATTERY CABLES.

(1) ILLUS- TRATION		(2)	(3)	(4)	(5)	(6)	(7)	(8)
(a) FIG. NO.	(b) ITEM NO.	SMR CODE	NATIONAL STOCK NUMBER	FSCM	PART NUMBER	DESCRIPTION	USABLE ON CODE	QTY INC IN UNIT
						GROUP 0612 BATTERY BOX, BATTERIES, TERMINALS AND BATTERY CABLES		
76	1	PAOZZ	5306-00-435-5286	19207	11637708	BOLT, MACHINE.....	EA	12
76	2	PAOZZ	5310-00-151-5591	19207	11645278	WASHER, FLAT.....	EA	12
76	3	PAOZZ	5305-00-269-2803	96906	MS90726-60	SCREW, CAP, HEXAGON H.....	EA	3
76	4	PAOZZ	5310-00-627-6128	96906	MS35335-35	WASHER, LOCK.....	EA	6
76	5	PAOZZ		19207	11676229	CABLE, GROUND BATTER.....	EA	3
76	6	PAOZZ	5940-00-549-6583	96906	MS75004-2	TERMINAL, LUG.....	EA	6
76	7	PAOZZ	2590-00-999-9867	19207	10916008	BOOT.....	EA	8
76	8	PAOZZ	5940-00-549-6581	96906	MS75004-1	ADAPTER, BATTERY TER.....	EA	6
76	9	PAOFF	6140-00-057-2554	96906	MS35000-3	BATTERY, STORAGE.....	EA	6
76	10	PAOZZ	5306-00-678-4787	19207	8762215	BOLT, MACHINE.....	EA	4
76	11	PAOZZ	5310-00-637-9541	96906	MS35338-46	WASHER, LOCK.....	EA	4
76	12	PAOZZ	5310-00-080-6004	96906	MS27183-14	WASHER, FLAT.....	EA	4
76	13	PAOZZ	2510-00-445-9370	19207	10911999	RETAINER ASSEMBLY.....	EA	1
76	14	PAOZZ	5975-01-039-8372	19207	12257222	BOOT, DUST AND MOIST.....	EA	1
76	19	PAOFF	6135-00-168-2565	19207	11590699	BATTERY BOX.....	EA	1
76	20	PAOZZ	2590-00-978-7330	19207	11590685	.PAD, CUSHIONING.....	EA	12
76	22	PAOZZ	2590-00-678-4191	19207	10863700	LEAD, ELECTRICAL.....	EA	3

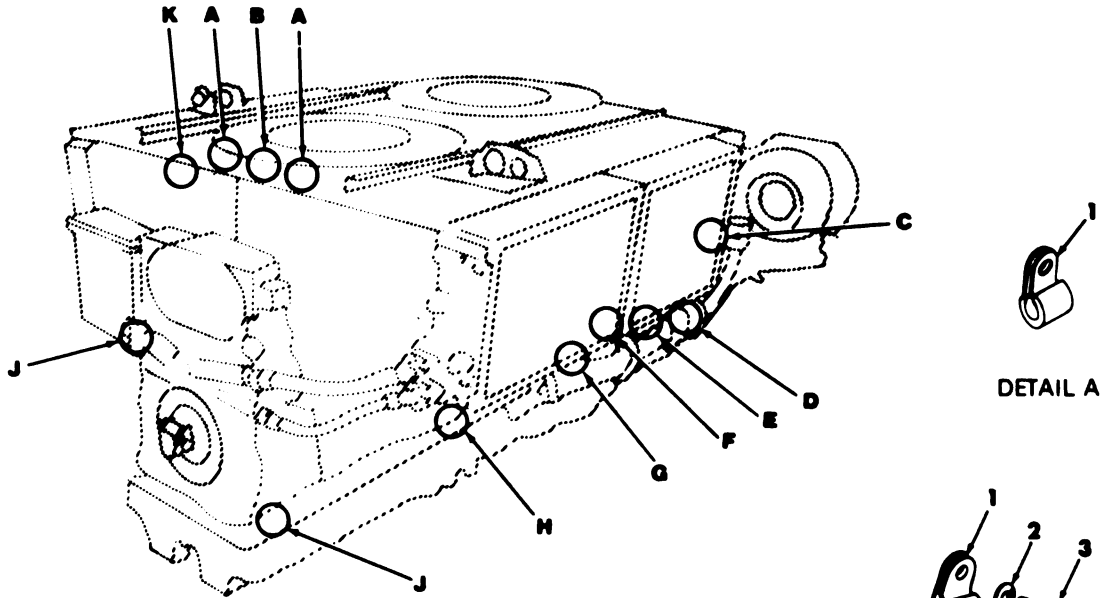

DETAIL A

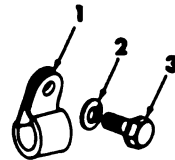

DETAIL B

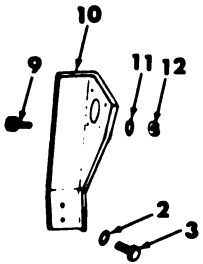

DETAIL C

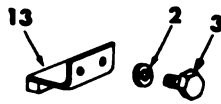

DETAIL D



DETAIL E



DETAIL F

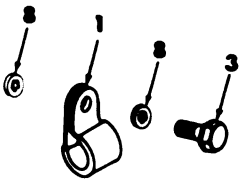

DETAIL G

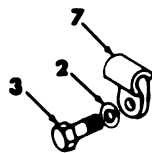

DETAIL H

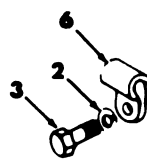

DETAIL J

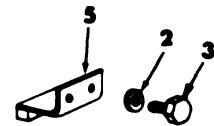

DETAIL K

TA055671

FIGURE 77. ENGINE WIRING HARNESS BRACKETS AND CLAMPS (FIGURE 1 OF 3).

(1) ILLUS- TRATION		(2)	(3)	(4)	(5)	(6)	(7)	(8)
(a) FIG. NO.	(b) ITEM NO.	SMR CODE	NATIONAL STOCK NUMBER	FSCM	PART NUMBER	DESCRIPTION	USABLE ON CODE	QTY INC IN UNIT
						GROUP 0613 ENGINE WIRING HARNESS BRACKETS AND CLAMPS (FIGURE 1 OF 3)		
77	1	PAOZZ	5340-00-959-8422	19207	10863816	CLAMP, LOOP.....	EA	4
77	2	PAOZZ	5310-00-407-9566	19207	7410218	WASHER, LOCK.....	EA	12
77	3	PAOZZ	5306-00-050-1238	96906	MS90727-32	BOLT, MACHINE.....	EA	12
77	4	PAOZZ	5340-00-178-6077	19207	7057332-3	CLAMP, LOOP.....	EA	2
77	5	PAOZZ	2815-00-394-9690	19207	11673854	BRACKET, MOUNTING.....	EA	1
77	6	PAOZZ	5340-00-057-3043	96906	MS21333-112	CLAMP, LOOP.....	EA	2
77	7	PAOZZ	5340-00-988-1162	96906	MS21333-113	CLAMP, LOOP.....	EA	1
77	8	PAOZZ	5310-00-167-0721	96906	MS35333-41	WASHER, LOCK.....	EA	2
77	9	PAOZZ	5305-00-984-6193	96906	MS35206-245	SCREW, MACHINE.....	EA	4
77	10	PFOZZ	2920-00-466-7464	19207	11673851	BRACKET, MOUNTING.....	EA	1
77	11	PAOZZ	5310-00-045-3299	19207	7347734	WASHER, LOCK.....	EA	4
77	12	PAOZZ	5310-00-934-9757	96906	MS35649-282	NUT, PLAIN, HEXAGON.....	EA	4
77	13	PFOZZ	2815-00-394-9701	19207	11673853	BRACKET, MOUNTING.....	EA	1

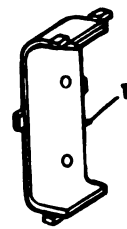
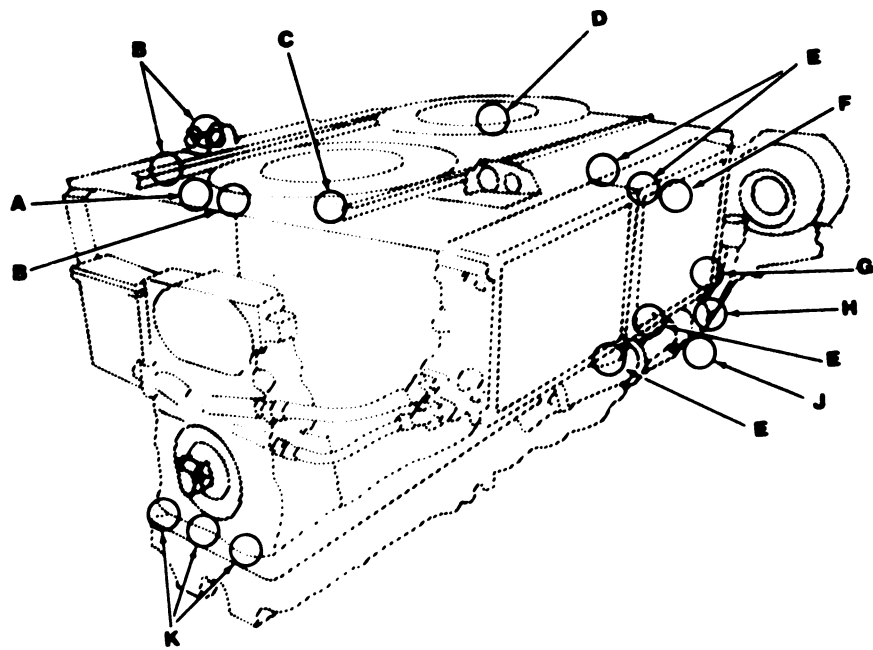

DETAIL A

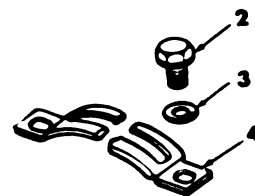

DETAIL B

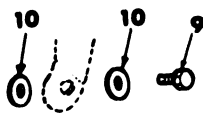

DETAIL C

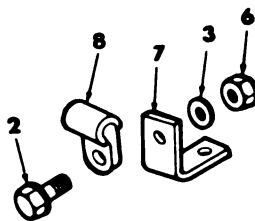

DETAIL D

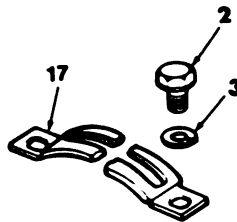

DETAIL E

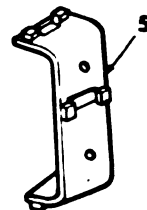

DETAIL F

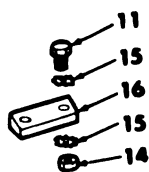

DETAIL G

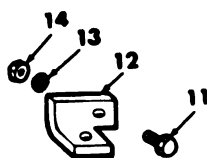

DETAIL H

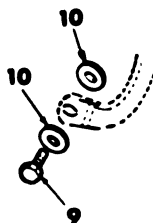

DETAIL J

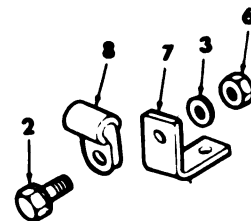

DETAIL K

TA078143

FIGURE 78. ENGINE WIRING HARNESS BRACKETS AND CLAMPS (FIGURE 2 OF 3).

(1) ILLUS- TRATION		(2)	(3)	(4)	(5)	(6)	(7)	(8)
(a) FIG. NO.	(b) ITEM NO.	SMR CODE	NATIONAL STOCK NUMBER	FSCM	PART NUMBER	DESCRIPTION	USABLE ON CODE	QTY INC IN UNIT
						GROUP 0613 ENGINE WIRING HARNESS BRACKETS AND CLAMPS (FIGURE 2 OF 3)		
78	1	PFOZZ	2815-00-475-8216	19207	11673855	BRACKET, MOUNTING.....	EA	1
78	2	PAOZZ	5305-00-068-0500	96906	MS90725-3	SCREW, CAP, HEXAGON H.....	EA	20
78	3	PAOZZ	5310-00-582-5965	19207	11657469-3	WASHER, LOCK.....	EA	20
78	4	PAOZZ	5340-01-030-6928	19207	11684276-2	STRAP, RETAINING.....	EA	4
78	5	PAOZZ	2815-00-397-3283	19207	11673852	BRACKET, MOUNTING.....	EA	1
78	6	PAOZZ	5310-00-761-6882	96906	MS51967-2	NUT, PLAIN, HEXAGON.....	EA	4
78	7	PFOZZ	5340-00-107-4286	19207	10863598	BRACKET, ANGLE.....	EA	4
78	8	PAOZZ	5340-00-984-8540	96906	MS21333-102	CLAMP, LOOP.....	EA	4
78	9	PAOZZ	5305-00-269-2808	96906	MS90726-65	SCREW, CAP, HEXAGON H.....	EA	2
78	10	PAOZZ	5310-00-776-7318	19207	7767318	WASHER, FLAT.....	EA	4
78	11	PAOZZ	5305-00-269-3213	96906	MS90725-62	SCREW, CAP, HEXAGON H.....	EA	2
78	12	PAOZZ	6150-00-476-0381	19207	11673850	BUS, CONDUCTOR.....	EA	1
78	13	PAOZZ	5310-00-637-9541	12603	23E06	WASHER, LOCK.....	EA	1
78	14	PAOZZ	5310-00-732-0558	96906	MS51967-8	NUT, PLAIN, HEXAGON.....	EA	2
78	15	PAOZZ	5310-00-061-1258	96906	MS45904-76	WASHER, LOCK.....	EA	2
78	16	PAOZZ	6150-00-476-0371	19207	11673856	BUS, CONDUCTOR.....	EA	1
78	17	PAOZZ	5340-01-030-8726	19207	11684276-1	STRAP, RETAINING.....	EA	4

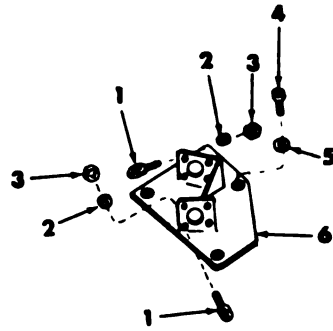
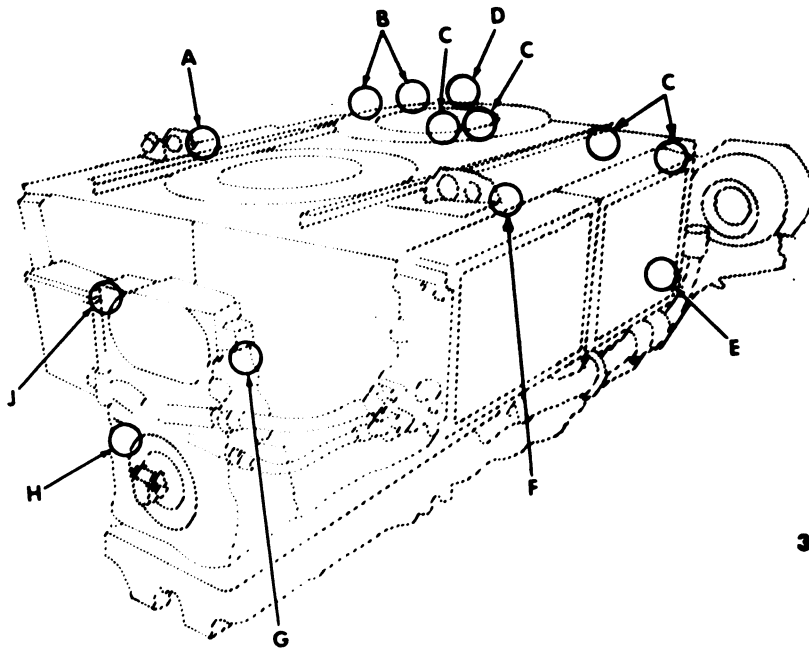

DETAIL A

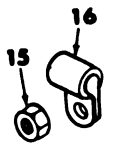

DETAIL B

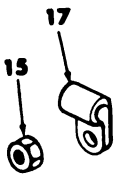

DETAIL C



DETAIL D



DETAIL E

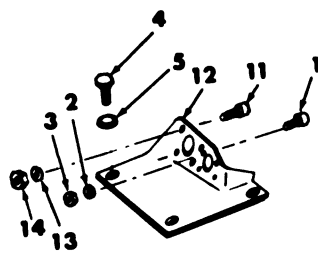

DETAIL F



DETAIL G



DETAIL H



DETAIL J

TA055669

FIGURE 79. ENGINE WIRING HARNESS BRACKETS AND CLAMPS (FIGURE 3 OF 3).

(1) ILLUS- TRATION		(2)	(3)	(4)	(5)	(6)	(7)	(8)
(a) FIG. NO.	(b) ITEM NO.	SMR CODE	NATIONAL STOCK NUMBER	FSCM	PART NUMBER	DESCRIPTION	USABLE ON CODE	U/M INC IN UNIT
						GROUP 0613 ENGINE WIRING HARNESS BRACKETS AND CLAMPS (FIGURE 3 OF 3)		
79	1	PAOZZ	5305-00-614-0274	96906	MS35265-63	SCREW, MACHINE		EA 4
79	2	PAOZZ	5310-00-045-3296	96906	MS35338-43	WASHER, LOCK		EA 4
79	3	PAOZZ	5310-00-934-9758	96906	MS35649-202	NUT, PLAIN, HEXAGON		EA 4
79	4	PAOZZ	5305-00-225-9091	96906	MS90726-36	SCREW, CAP, HEXAGON H.		EA 8
79	5	PAOZZ	5310-00-514-6674	96906	MS35335-34	WASHER, LOCK		EA 8
79	6	PAOZZ	2815-00-397-3311	19207	11673847	BRACKET, MOUNTING, ST		EA 1
79	7	PAOZZ	5310-00-209-0786	96906	MS35335-33	WASHER, LOCK		EA 1
79	8	PAOZZ	5340-00-057-3029	96906	MS21333-118	CLAMP, LOOP		EA 1
79	9	PAOZZ	5340-00-057-3037	96906	MS21333-111	CLAMP, LOOP		EA 1
79	10	PAOZZ	5340-00-057-3034	96906	MS21333-110	CLAMP, LOOP		EA 1
79	11	PAOZZ	5305-00-543-2752	96906	MS35265-45	SCREW, MACHINE		EA 4
79	12	PFOZZ	2920-00-398-7097	19207	11673848	SUPPORT, WIRING, GENE		EA 1
79	13	PAOZZ	5310-00-045-3299	19207	7347734	WASHER, LOCK		EA 4
79	14	PAOZZ	5310-00-934-9757	96906	MS35649-282	NUT, PLAIN, HEXAGON		EA 4
79	15	PAOZZ	5310-00-489-5663	96906	MS27151-24	NUT, STAMPED		EA 6
79	16	PAOZZ	5340-00-735-1617	19207	7351617	CLAMP, LOOP		EA 2
79	17	PAOZZ	5340-00-281-4425	19207	7351807	CLAMP, LOOP		EA 4
79	18	PAOZZ	5340-00-833-8476	96906	MS21333-122	CLAMP, LOOP		EA 1

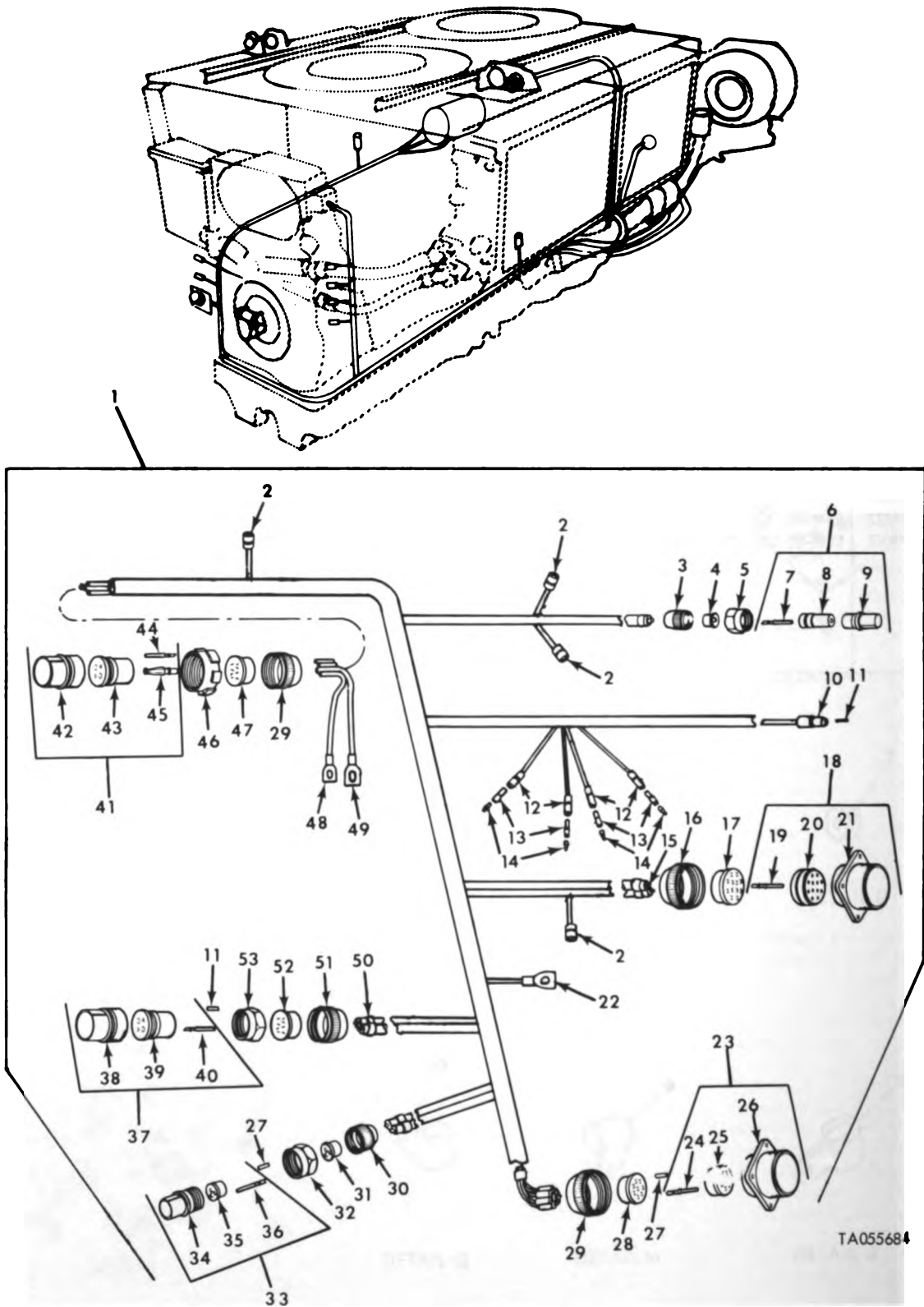

FIGURE 80. ENGINE WIRING HARNESS CONNECTORS AND TERMINALS.

(1) ILLUS- TRATION		(2)	(3)	(4)	(5)	(6)	(7)	(8)
(a) FIG. NO.	(b) ITEM NO.	SMR CODE	NATIONAL STOCK NUMBER	FSCM	PART NUMBER	DESCRIPTION	USABLE ON CODE	U/M INC IN UNIT
						GROUP 0613 ENGINE WIRING HARNESS CONNECTORS AND TERMINALS		
80	1	PFO00	2920-00-399-5298	19207	11655456	WIRING HARNESS.....	EA	1
80	2	PAOZZ	5935-00-089-4487	96906	MS3106R10SL4SC	.CONNECTOR, PLUG, ELEC.	EA	1
80	3	PAOZZ	5935-00-333-3088	19207	7723306	.NUT, BUSHING RETAINE.....	EA	1
80	4	PAOZZ	5365-00-772-2343	19207	7722343	.BUSHING, RUBBER.....	EA	1
80	5	PAOFF	2920-00-410-1137	19207	11655456	.WIRING HARNESS, BRAN.....	EA	1
80	6	PAO00	5935-00-686-2610	19207	8724199	.CONNECTOR, PLUG, ELEC.	EA	1
80	7	PAOZZ	5999-00-485-8954	19204	7716520	..CONTACT, ELECTRICAL.....	EA	1
80	8	XAOZZ		19207	8720680	..INSERT, ELECTRICAL C.....	EA	1
80	9	XAOZZ		19207	8344522	..SHELL, ELECTRICAL CO.....	EA	1
80	10	PAOZZ	5935-00-813-4716	96906	MS3106R10SL3S	.CONNECTOR, PLUG, ELEC.	EA	1
80	11	PFOZZ	9390-00-146-9334	19207	8724762	.NONMETALLIC ROD.....	FT	V
80	12	PAOZZ	5935-00-833-8561	19207	8338561	.CONNECTOR.....	EA	4
80	13	PAOZZ	5970-00-833-8562	19207	8338562	.INSULATOR, BUSHING.....	EA	4
80	14	PAOZZ	5940-00-399-6676	19207	8338564	.TERMINAL ASSEMBLY.....	EA	4
80	15	PAOZZ	9905-00-893-3570	81349	M43436/1-3	.BAND, MARKER.....	EA	1
80	16	PAOZZ	5310-00-393-6685	19207	7723309	.NUT, PLAIN, KNURLED.....	EA	1
80	17	PAOZZ	5365-00-090-5426	19207	7722333	.BUSHING, RUBBER.....	EA	1
80	18	PAO00	5935-00-771-6793	19207	7716793	.CONNECTOR.....	EA	1
80	19	PAOZZ	5999-00-485-8955	19207	7716521	..CONTACT, ELECTRICAL.....	EA	12
80	20	XAOZZ		19207	7716683	..INSERT, ELECTRICAL C.....	EA	1
80	21	XAOZZ		19207	8701338	..SHELL, ELECTRICAL CO.....	EA	1
80	22	PAOZZ	5940-00-705-6710	19207	7056710	.TERMINAL, LUG.....	EA	1
80	23	PAO00	5935-00-772-2353	19207	7722353	.CONNECTOR, RECEPTAC.....	EA	1
80	24	PAOZZ	5999-00-485-8955	19207	7716521	..CONTACT, ELECTRICAL.....	EA	8
80	25	XAOZZ		19207	7723474	..INSERT, ELECTRICAL C.....	EA	1
80	26	XAOZZ		19207	8701329	..SHELL, ELECTRICAL CO.....	EA	1
80	27	PFOZZ	9390-00-180-7289	19207	8724763	.ROD, NONMETALLIC.....	EA	2
80	28	PAOZZ	5365-00-772-2322	19207	7722322	.BUSHING, RUBBER.....	EA	1
80	29	PAOZZ	5935-00-333-9414	19207	7723308	..NUT, BUSHING RETAINE.....	EA	2
80	30	PAOZZ	5935-00-772-3307	19204	7723307	.NUT, BUSHING RETAINE.....	EA	1
80	31	PCOZZ	5935-00-772-2344	19207	7722344	.INSERT, ELECTRICAL C.....	EA	1
80	32	PAOZZ	5975-00-697-7769	19207	7527645	.NUT.....	EA	1
80	33	PAO00	5935-00-686-2605	19207	8724231	.CONNECTOR, PLUG, ELEC.	EA	1
80	34	XAOZZ		19207	8344527	..SHELL, ELECTRICAL CO.....	EA	1
80	35	XAOZZ		19207	8344324	..INSERT, ELECTRICAL.....	EA	1
80	36	PAOZZ	5999-00-485-8954	19204	7716520	..CONTACT, ELECTRICAL.....	EA	3
80	37	PAO00	5935-00-063-3564	19207	10-42614-2P	.CONNECTOR, PLUG.....	EA	1
80	38	XAOZZ		77820	10-40456-14S	..SHELL, ELECTRICAL.....	EA	1
80	39	XAOZZ		77820	10-40814-2P	..INSERT, ELECTRICAL.....	EA	1
80	40	PAOZZ	5999-00-090-5002	77820	10-40569	..CONTACT, ELECTRICAL.....	EA	4
80	41	PAO00	5935-00-686-9963	19204	8724240	.CONNECTOR, PLUG, ELEC.	EA	1
80	42	XAOZZ		19207	8701309	..SHELL, PLUG.....	EA	1
80	43	XAOZZ		19207	7971509	..INSERT, ELECTRICAL C.....	EA	1
80	44	PAOZZ	5999-00-485-8954	19204	7716520	..CONTACT, ELECTRICAL.....	EA	2
80	45	PAOZZ	5999-00-771-6527	19207	7716527	..CONTACT, ELECTRICAL.....	EA	2
80	46	PAOZZ	5310-00-655-9860	19207	8701325	.NUT, SLEEVE.....	EA	1
80	47	PAOZZ	5365-00-690-7933	19207	7388351	.BUSHING, RUBBER.....	EA	1
80	48	PAOZZ	5940-00-113-9824	96906	MS20659-107	.TERMINAL, LUG.....	EA	1
80	49	PAOZZ	5940-00-114-1315	96906	MS20659-142	.TERMINAL, LUG.....	EA	1
80	50	PAOZZ	9905-00-818-8373	81349	M43436/1-1	.BAND, MARKER.....	EA	47
80	51	PAOZZ	5935-00-772-8599	19207	60-37005-141	.NUT, BUSHING, RTHR.....	EA	1
80	52	PAOZZ	5325-00-432-4724	19207	7527627	.GROMMET, NONMETALLIC.....	EA	1

CONTINUED NEXT PAGE

TM9-2350-257-20P-1

(1) ILLUS- TRATION		(2)	(3)	(4)	(5)	(6)	(7)	(8)	
(a) FIG. NO.	(b) ITEM NO.	SMR CODE	NATIONAL STOCK NUMBER	FSCM	PART NUMBER	DESCRIPTION	USABLE ON CODE	U/M	QTY INC IN UNIT
80	53	PAOZZ	5975-00-752-7644	19200	7527644	GROUP 0613 ENGINE WIRING HARNESS CONNECTORS AND TERMINALS -CONTINUED NUT, COUPLING, ELECTR.....		EA	1



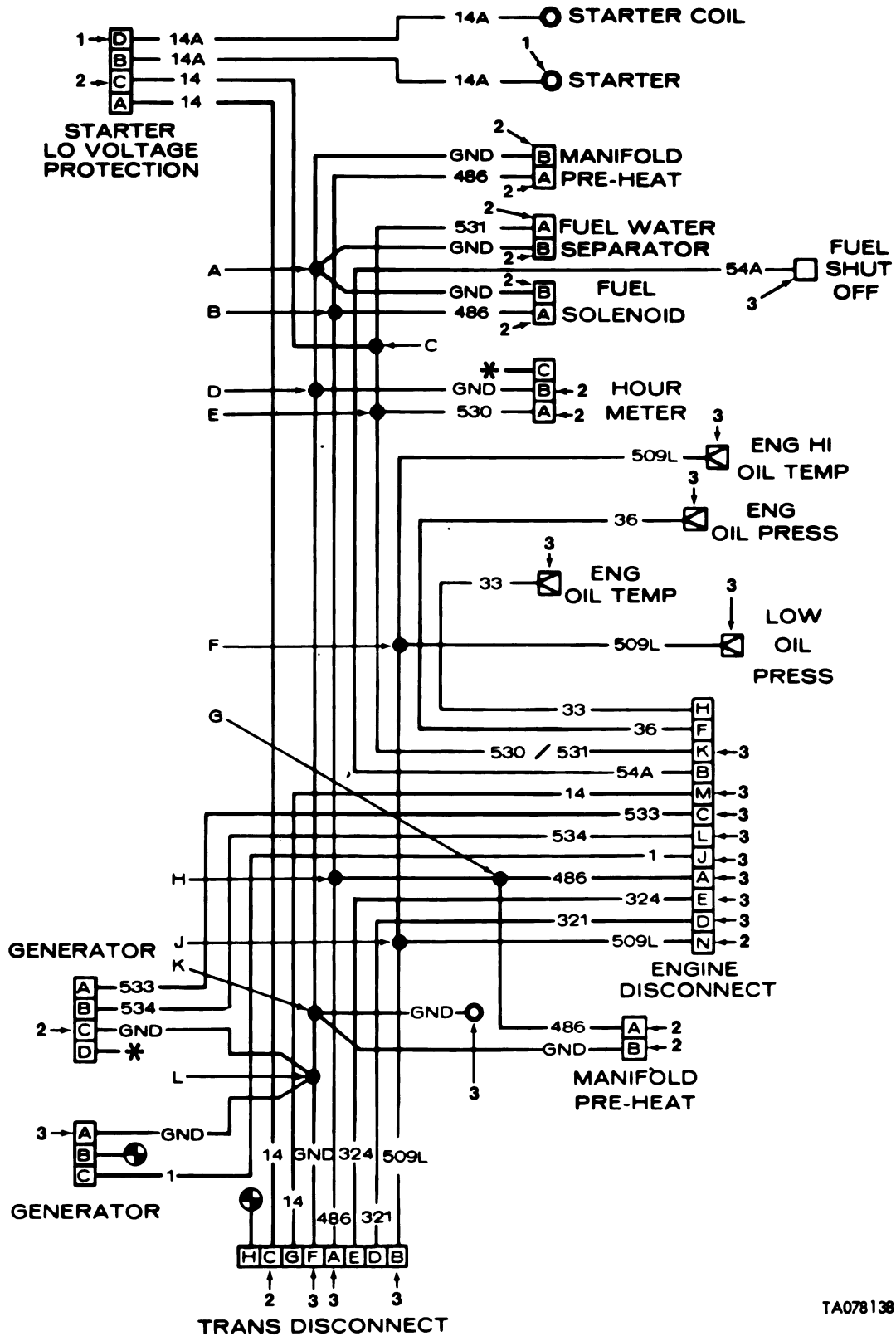

TA078138

FIGURE 81. ENGINE WIRING HARNESS.

(1) ILLUS- TRATION		(2)	(3)	(4)	(5)	(6)	(7)	(8)
(a) FIG. NO.	(b) ITEM NO.	SMR CODE	NATIONAL STOCK NUMBER	FSCM	PART NUMBER	DESCRIPTION	USABLE ON CODE	QTY INC IN UNIT
						GROUP 0613 ENGINE WIRING HARNESS		
81	1	PAOZZ	6145-00-165-3735	81349	M13436/1-9	WIRE, ELECTRICAL.....		V
81	2	XAOZZ		81349	M13486/1-3	WIRE, ELECTRICAL.....	FT	V
81	3	XAOZZ		81349	M13486/1-5	WIRE, ELECTRICAL.....	FT	V

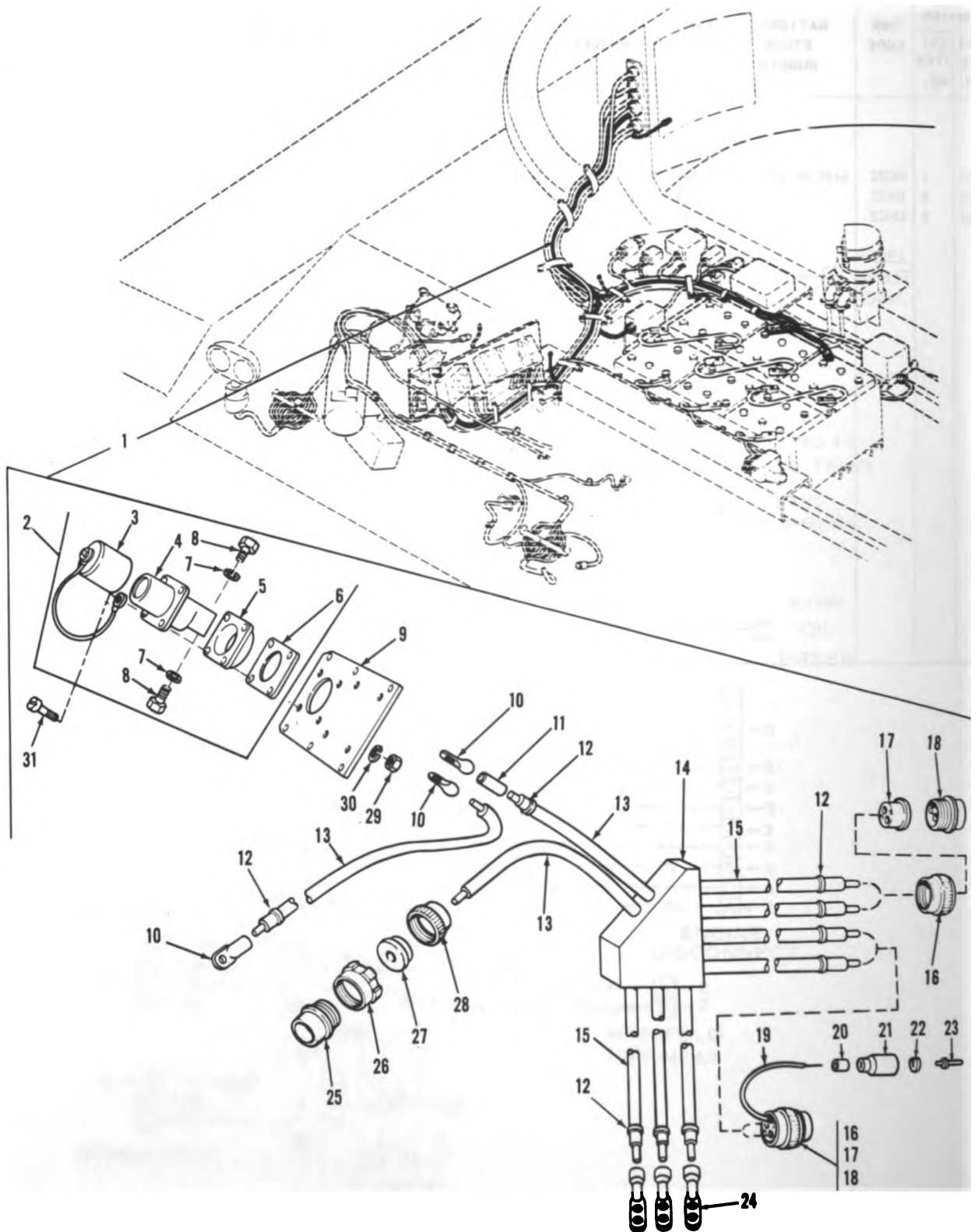

TA077039

FIGURE 82. BATTERY SLAVE CABLE ASSEMBLY.

(1) ILLUS- TRATION		(2)	(3)	(4)	(5)	(6)	(7)	(8)	
(a) FIG. NO.	(b) ITEM NO.	SMR CODE	NATIONAL STOCK NUMBER	FSCM	PART NUMBER	DESCRIPTION	USABLE ON CODE	U/M	QTY INC IN UNIT
						GROUP 0613 BATTERY SLAVE CABLE ASSEMBLY			
82	1	PA000	2590-01-076-9376	19207	12290437	CABLE ASSEMBLY, SPEC.		EA	1
82	2	PA000	5935-01-059-0117	19207	11674728	.CONNECTOR, RECEPTACL.		EA	1
82	3	PAOZZ	5340-01-059-0114	19207	11675004	.CAP, PROTECTIVE, DUST.		EA	1
82	4	XAOZZ		19207	11682345	.CONNECTOR, RECEPTACL.		EA	1
82	5	PAOZZ	5330-01-059-4286	19207	11674729	.GASKET.		EA	1
82	6	PAOZZ	5970-01-044-8391	19207	11674730	.INSULATOR, PLATE.		EA	1
82	7	PAOZZ	5310-00-637-9541	96906	MS35338-46	.WASHER, LOCK.		EA	2
82	8	PAOZZ	5305-00-269-3233	96906	MS90727-57	.SCREW, CAP, HEXAGON H.		EA	2
82	9	PAOZZ	5935-01-062-5653	19207	12257999	.PLATE, RETAINING, ELE.		EA	1
82	10	PAOZZ	5904-00-808-9212	96906	MS35446-7	.TERMINAL, LUG.		EA	3
82	11	MOOZZ		81349	M1LR46846	.INSULATION SLEEVING (MAKE FROM MILR46846, TYPE5, 1.50 ID- EXPANDED, BLACK)		FT	V
82	12	PAOZZ	9905-00-893-3570	81349	M43436/1-3	.BAND, MARKER.		EA	11
82	13	XAOZZ		81349	M13486/15-2	.CABLE,		FT	V
82	14	XAOZZ		19207	12257172	.BUS, CONDUCTOR.		EA	1
82	15	XAOZZ		81349	M13486/1-14	.WIRE, ELECTRICAL (MAKE FROM NSN 6145-00-705-6674)		FT	V
82	16	PAOZZ	5975-00-752-2746	19207	8395482	.NUT, COUPLING, ELECTR.		EA	2
82	17	PAOZZ	5365-00-678-4258	19207	8395483	.BUSHING, RUBBER.		EA	2
82	18	PAOZZ	5935-00-107-1275	19207	11602731	.CONNECTOR, PLUG, ELEC.		EA	2
82	19	XAOZZ		81349	M13486/1-5	.WIRE, ELECTRICAL (MAKE FROM NSN 6145-00-152-6499)		FT	V
82	20	PAOZZ	9905-00-752-4649	81349	M43436/1-1	.BAND, MARKER.		EA	1
82	21	PAOZZ	5935-00-572-9180	19207	8338566	.SHELL, ELECTRICAL CO.		EA	1
82	22	PAOZZ	5310-00-833-8567	19207	8338567	.WASHER, SLOTTED.		EA	1
82	23	PAOZZ	5999-00-057-2929	96906	MS27148-2	.CONTACT, ELECTRICAL.		EA	2
82	24	PAOZZ	5940-00-030-7275	19207	11676228	.TERMINAL, LUG.		EA	3
82	25	PAOZZ	5935-00-062-7446	77820	10-42622-7S	.CONNECTOR, PLUG, ELEC.		EA	1
82	26	PAOZZ	5310-00-655-9860	19207	8701325	.NUT, SLEEVE.		EA	1
82	27	PAOZZ	5365-00-318-8184	19207	8376776	.BUSHING, RUBBER.		EA	1
82	28	PAOZZ	5935-00-333-9414	19207	7723308	.NUT, BUSHING RETAINE.		EA	1
82	29	PAOZZ	5310-00-934-9758	96906	MS35649-202	.NUT, PLAIN, HEXAGON.		EA	4
82	30	PAOZZ	5310-00-045-3296	96906	MS35338-43	.WASHER, LOCK.		EA	4
82	31	PAOZZ	5305-00-240-6668	96906	MS51849-78	.SCREW, MACHINE.		EA	4

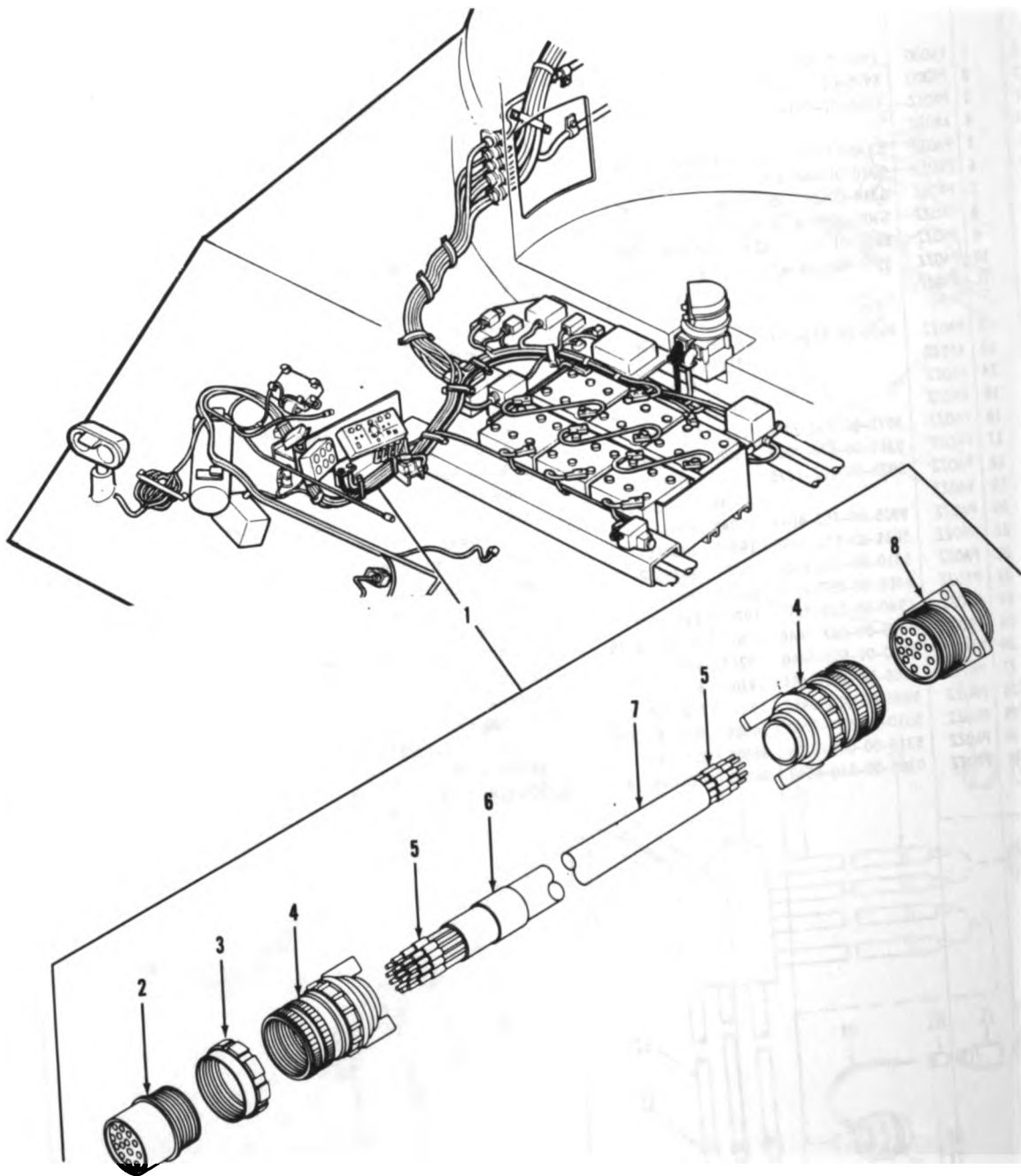

TA077040

FIGURE 83. DRIVER'S INTERPHONE SLIPPING CABLE ASSEMBLY.

(1) ILLUS- TRATION		(2)	(3)	(4)	(5)	(6)	(7)	(8)
(a) FIG. NO.	(b) ITEM NO.	SMR CODE	NATIONAL STOCK NUMBER	FSCM	PART NUMBER	DESCRIPTION	USABLE ON CODE	U/M QTY INC IN UNIT
						GROUP 0613 DRIVER'S INTERPHONE SLIPRING CABLE ASSEMBLY		
83	2	PAOZZ	5935-00-686-9625	19204	8724248	.CONNECTOR, PLUG, ELEC.....		EA 1
83	3	PAOZZ	5310-00-655-9860	19207	8701325	.NUT, SLEEVE.....		EA 2
83	4	PAOZZ	5935-00-679-9663	19207	7973504	.ADAPTER, CABLE CLAMP.....		EA 2
83	6	PAOZZ	9905-00-893-3570	81349	M43436/1-3	.BAND, MARKER.....		EA 1
83	8	PAOZZ	5935-00-752-4943	19204	7524943	.CONNECTOR, RECEPTAC.....		EA 1

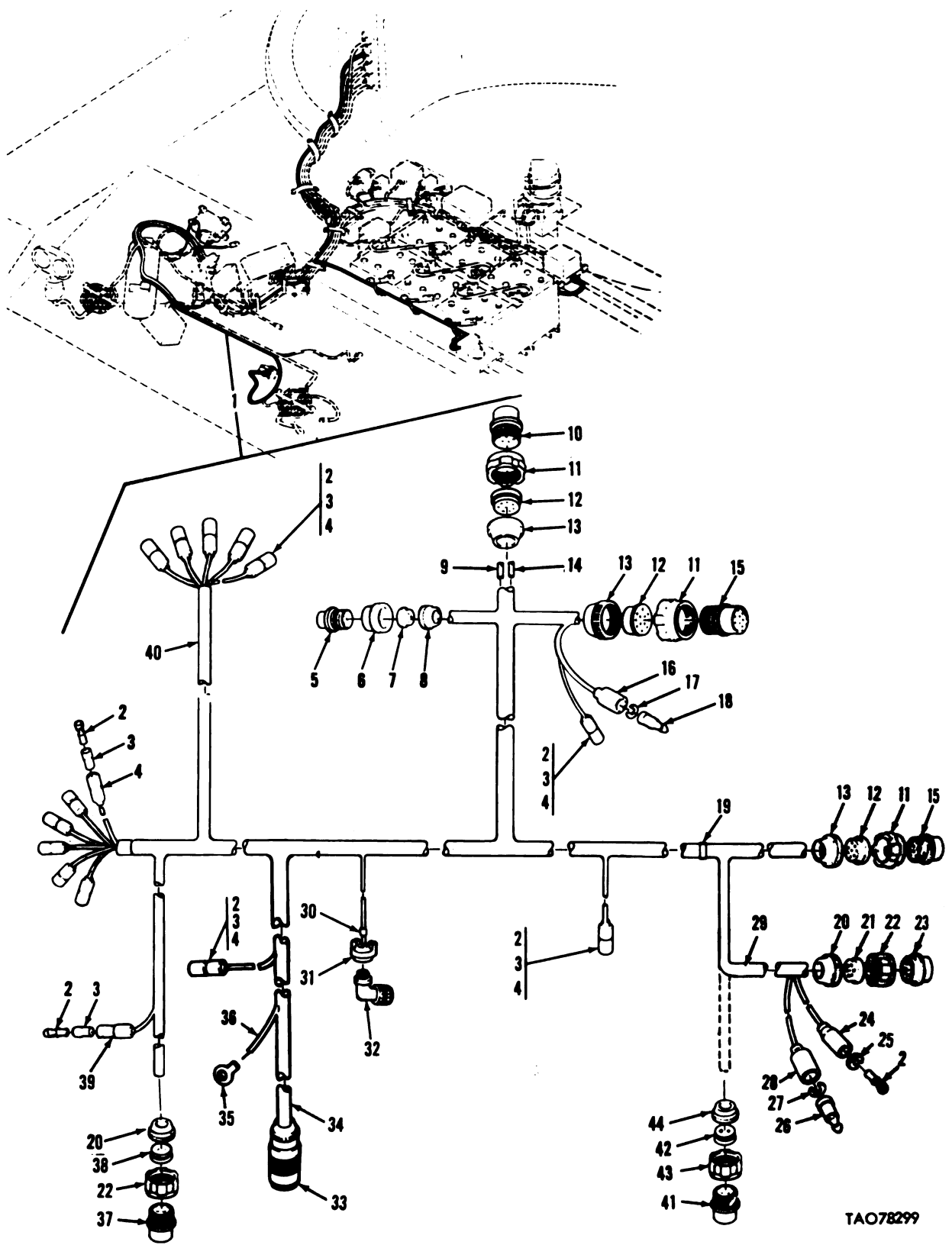

TAO78299

FIGURE 84. FRONT ACCESSORY WIRING HARNESS ASSEMBLY.

(1) ILLUS- TRATION		(2)	(3)	(4)	(5)	(6)	(7)	(8)
(a) FIG. NO.	(b) ITEM NO.	SMR CODE	NATIONAL STOCK NUMBER	FSCM	PART NUMBER	DESCRIPTION	USABLE ON CODE	QTY INC IN UNIT
						GROUP 0613 FRONT ACCESSORY WIRING HARNES ASSEMBLY		
84	2	PAOZZ	5940-00-399-6676	19207	8338564	. TERMINAL ASSEMBLY	EA	17
84	3	PAOZZ	5970-00-833-8562	19207	8338562	. INSULATOR, BUSHING	EA	16
84	4	PAOZZ	5935-00-833-8561	19207	8338561	. SHELL, ELECTRICAL CO.	EA	14
84	5	PAOZZ	5935-00-605-9322	06840	10-42617-10S	. CONNECTOR, PLUG, ELEC.	EA	1
84	6	PAOZZ	5975-00-697-7769	19207	7527645	. NUT, COUPLING, ELECTR.	EA	1
84	7	PAOZZ	5935-00-772-2344	19207	7722344	. INSERT, ELECTRICAL C.	EA	1
84	8	PAOZZ	5935-00-772-3307	19207	7723307	. NUT, BUSHING RETAINE.	EA	1
84	9	MOOZZ		26512	GS830CV75-0	. INSULATION SLEEVING (MAKE FROM NSN 5970-00-007-5276)	FT	V
84	10	PAOZZ	5935-00-754-9083	19207	8724257	. CONNECTOR, PLUG, ELEC.	EA	1
84	11	PAOZZ	5975-00-771-6634	19207	7716634	. NUT, COUPLING, ELECTR.	EA	3
84	12	PAOZZ	5365-00-090-5426	19207	7722333	. BUSHING, RUBBER.	EA	3
84	13	PAOZZ	5310-00-393-6685	19207	7723309	. NUT, PLAIN, KNURLED.	EA	3
84	14	MOOZZ		26512	GS830CV75-0	. INSULATION SLEEVING (MAKE FROM NSN 5970-00-177-1796)	FT	V
84	15	PAOZZ	5935-00-686-2599	19207	8724258	. CONNECTOR, PLUG, ELEC.	EA	2
84	16	PAOZZ	5935-00-572-9180	19207	8338566	. SHELL, ELECTRICAL CO.	EA	1
84	17	PAOZZ	5310-00-833-8567	19207	8338567	. WASHER, SLOTTED.	EA	1
84	18	PAOZZ	5999-00-057-2929	96906	MS27148-2	. CONTACT, ELECTRICAL.	EA	1
84	19	PAOZZ	9905-00-893-3570	96906	MS39020-3	. BAND, MARKER.	EA	1
84	20	PAOZZ	5935-00-333-9414	19207	7723308	. NUT, BUSHING RETAINE.	EA	2
84	21	PAOZZ	5365-00-752-7633	19207	7527633	. BUSHING, RUBBER.	EA	1
84	22	PAOZZ	5310-00-655-9860	19207	8701325	. NUT, SLEEVE.	EA	2
84	23	PAOZZ	5935-00-539-0522	77820	10-42622-2S	. CONNECTOR, PLUG, ELEC.	EA	1
84	24	PAOZZ	2590-00-695-9076	19207	8338569	. SHELL, HEAD LIGHT CI.	EA	1
84	25	PAOZZ	5310-00-298-8903	19207	8338570	. WASHER, FLAT.	EA	1
84	26	PAOZZ	5999-00-925-6495	96906	MS27148-1	. CONTACT, ELECTRICAL.	EA	1
84	27	PAOZZ	5310-00-595-7044	19207	8338573	. WASHER, SLOTTED.	EA	1
84	28	PAOZZ	5935-00-695-9077	19207	8338572	. SHELL, ELECTRICAL CO.	EA	1
84	30	PAOZZ	9905-00-752-4649	96906	MS39020-1	. BAND, MARKER.	EA	63
84	31	PAOZZ	5935-00-280-2200	96906	MS3057-4B	. CLAMP, CABLE, ELECTRI	EA	1
84	32	PAOZZ	5935-00-878-2754	96906	MS3108R12-5S	. CONNECTOR, PLUG, ELEC.	EA	1
84	33	PAOZZ	5935-00-173-4372	96906	MS3116F8-33S	. CONNECTOR, PLUG, ELEC.	EA	1
84	34	MOOZZ		26512	GS830CV75-0	. INSULATION SLEEVING (MAKE FROM NSN 5970-00-030-7468)	FT	V
84	35	PAOZZ	5940-00-113-8184	96906	MS25036-150	. TERMINAL, LUG.	EA	1
84	37	PAOZZ	5935-00-614-3959	00447	1603019	. CONNECTOR, PLUG, ELEC.	EA	1
84	38	PAOZZ	5365-00-772-2322	19207	7722322	. BUSHING, RUBBER.	EA	1
84	39	PAOZZ	5935-00-677-4444	19207	7064586	. INSERT, ELECTRICAL C.	EA	1
84	41	PAOZZ	5935-00-333-3088	19207	7723306	NUT, BUSHING RETAINE.	EA	1
84	42	PAOZZ	5365-00-772-2343	19207	7722343	BUSHING, RUBBER.	EA	1
84	43	PAOZZ	5975-00-522-7125	77820	10-40457-12S	NUT, COUPLING, ELECTR.	EA	1
84	44	PAOZZ	5935-00-686-2610	19207	8724199	CONNECTOR, PLUG, ELEC.	EA	1

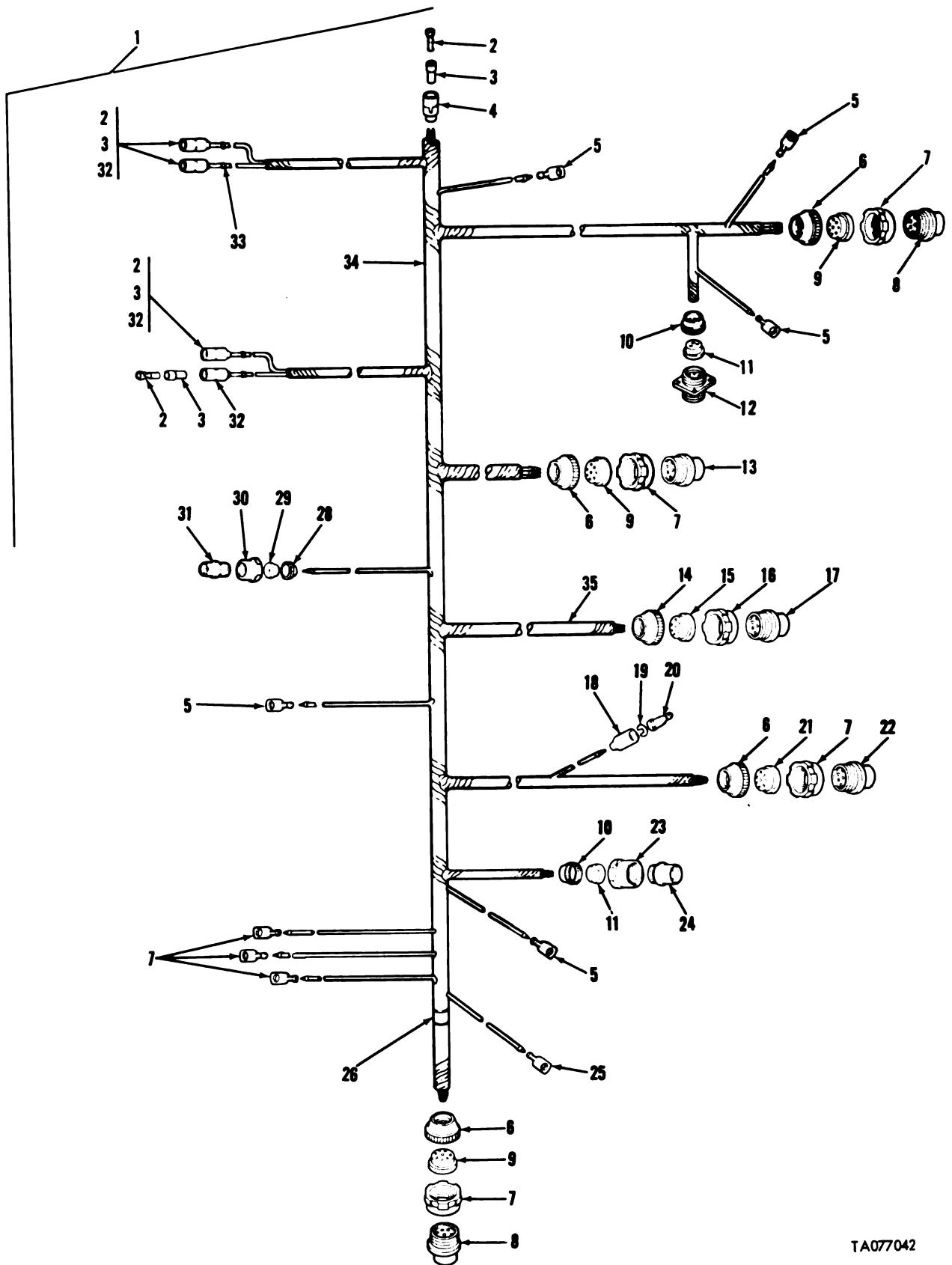

TA077042

FIGURE 85. FRONT MASTER HARNESS ASSEMBLY.

(1) ILLUS- TRATION		(2)	(3)	(4)	(5)	(6)	(7)	(8)
(a) FIG. NO.	(b) ITEM NO.	SMR CODE	NATIONAL STOCK NUMBER	FSCM	PART NUMBER	DESCRIPTION	USABLE ON CODE	QTY INC IN UNIT
						GROUP 0613 FRONT MASTER HARNESS ASSEMBLY		
85	2	PAOZZ	5940-00-399-6676	19207	8338564	. TERMINAL ASSEMBLY.....	EA	6
85	3	PAOZZ	5970-00-833-8562	19207	8338562	. INSULATOR, BUSHING.....	EA	6
85	4	PAOZZ	5935-00-677-4444	19207	7064586	. INSERT, ELECTRICAL C.....	EA	1
85	5	PAOZZ	5940-00-705-6709	19207	7056709	. TERMINAL, LUG.....	EA	5
85	6	PAOZZ	5935-00-333-9414	19207	7723308	. NUT, BUSHING RETAINE.....	EA	4
85	7	PAOZZ	5310-00-655-9860	19207	8701325	. NUT, SLEEVE.....	EA	4
85	8	PAOZZ	5935-00-614-3959	81996	B8005-16-003FN19	. CONNECTOR, PLUG, ELEC.....	EA	2
85	9	PAOZZ	5365-00-772-2322	19207	7722322	. BUSHING, RUBBER.....	EA	3
85	10	PAOZZ	5935-00-772-3307	19207	7723307	. NUT, BUSHING RETAINE.....	EA	2
85	11	PAOZZ	5935-00-772-2344	19207	7722344	. INSERT, ELECTRICAL C.....	EA	2
85	12	PAOZZ	5935-00-772-0484	19207	7720484	. CONNECTOR, RECEPTACL.....	EA	1
85	13	PAOZZ	5935-00-062-7450	06840	10-42622-23P	. CONNECTOR, PLUG, ELEC.....	EA	1
85	14	PAOZZ	5310-00-393-6685	19207	7723309	. NUT, PLAIN, KNURLED.....	EA	1
85	15	PAOZZ	5365-00-090-5426	19207	7722333	. BUSHING, RUBBER.....	EA	1
85	16	PAOZZ	5975-00-771-6634	19207	7716634	. NUT, COUPLING, ELECTR.....	EA	1
85	17	PAOZZ	5935-00-754-9083	19207	8724257	. CONNECTOR, PLUG, ELEC.....	EA	1
85	18	PAOZZ	5935-00-572-9180	19207	8338566	. SHELL, ELECTRICAL CO.....	EA	1
85	19	PAOZZ	5310-00-833-8567	19207	8338567	. WASHER, SLOTTED.....	EA	1
85	20	PAOZZ	5999-00-057-2929	96906	MS27148-2	. CONTACT, ELECTRICAL.....	EA	1
85	21	PAOZZ	5365-00-772-2323	19207	7722323	. BUSHING, RUBBER.....	EA	1
85	22	PAOZZ	5935-00-811-0942	19207	8724246	. CONNECTOR, PLUG, ELEC.....	EA	1
85	23	PAOZZ	5975-00-697-7769	19207	7527645	. NUT, COUPLING, ELECTR.....	EA	1
85	24	PAOZZ	5935-00-605-9322	06840	10-42617-10S	. CONNECTOR, PLUG, ELEC.....	EA	1
85	25	PAOZZ	5940-00-705-6706	19207	7056706	. TERMINAL, LUG.....	EA	1
85	26	PAOZZ	9905-00-893-3570	81349	M43436/1-3	. BAND, MARKER.....	EA	1
85	27	PAOZZ	5940-00-705-6707	19207	7056707	. TERMINAL, LUG.....	EA	3
85	28	PAOZZ	5935-00-333-3088	19207	7723306	. NUT, BUSHING RETAINE.....	EA	1
85	29	PAOZZ	5365-00-772-2343	19207	7722343	. BUSHING, RUBBER.....	EA	1
85	30	PAOZZ	5975-00-522-7125	77820	10-40457-12S	. NUT, COUPLING, ELECTR.....	EA	1
85	31	PAOZZ	5935-00-686-2610	19207	8724199	. CONNECTOR, PLUG, ELEC.....	EA	1
85	32	PAOZZ	5935-00-833-8561	19207	8338561	. SHELL, ELECTRICAL CO.....	EA	4
85	33	PAOZZ	9905-00-752-4649	96906	MS39020-1	. BAND, MARKER.....	EA	67

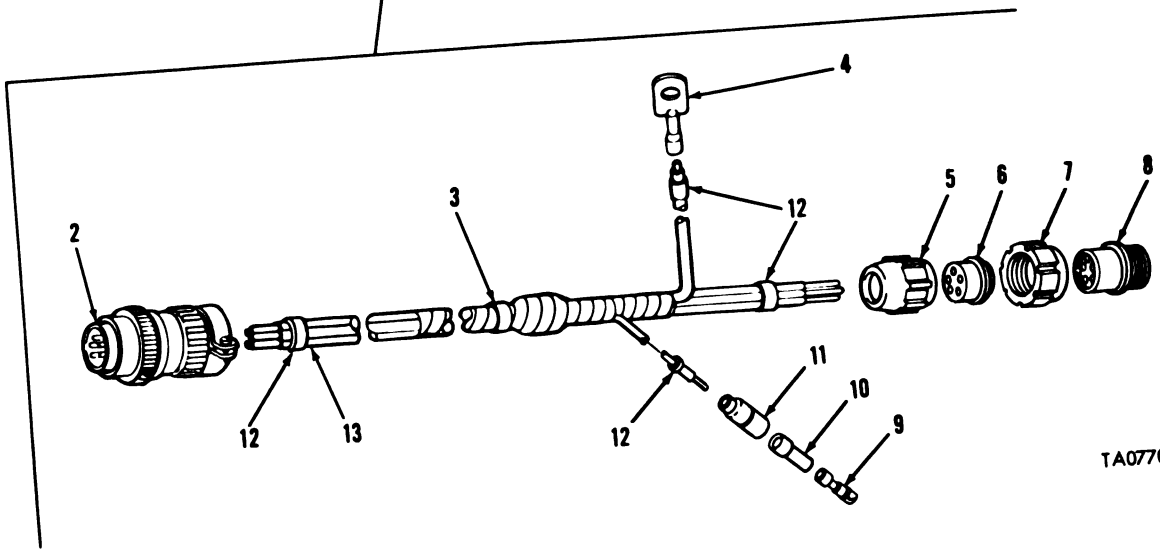
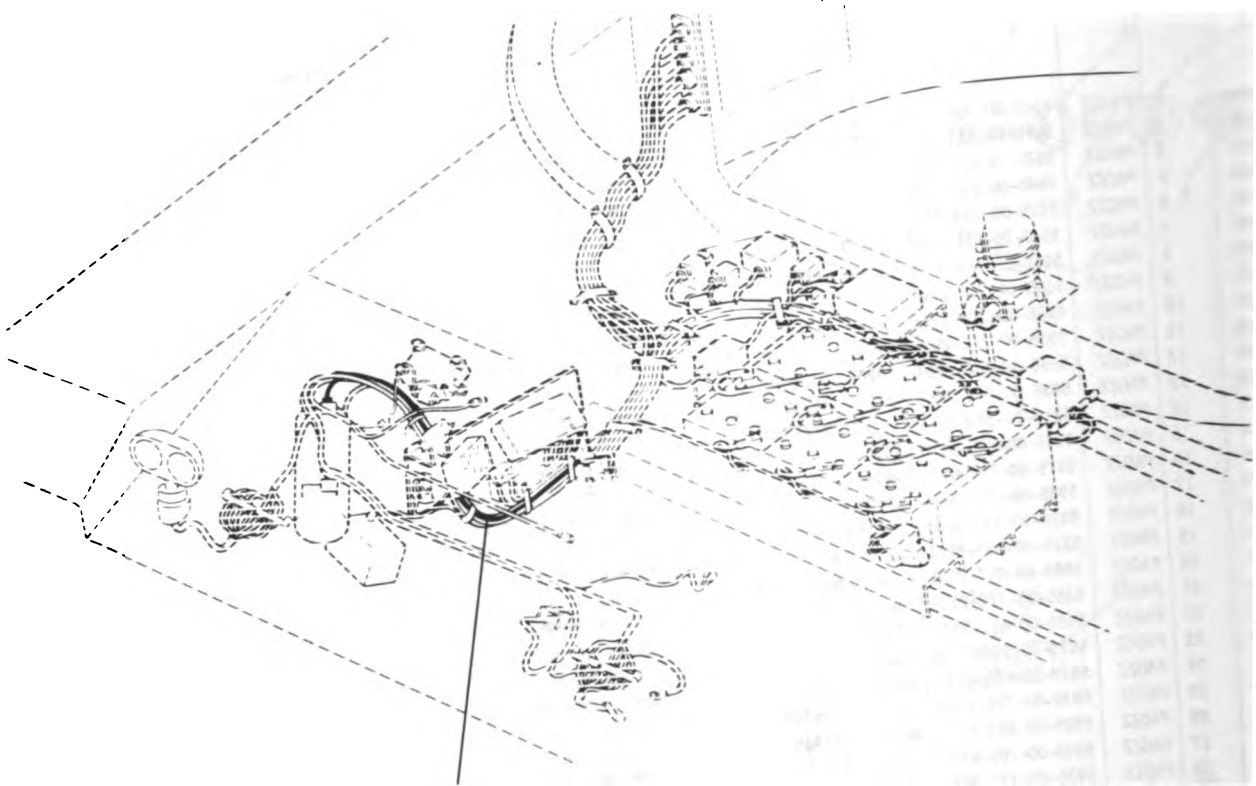

TA077043

FIGURE 86. HEATER CONTROL WIRING HARNESS ASSEMBLY.

(1) ILLUS- TRATION		(2)	(3)	(4)	(5)	(6)	(7)	(8)
(a) FIG. NO.	(b) ITEM NO.	SMR CODE	NATIONAL STOCK NUMBER	FSCM	PART NUMBER	DESCRIPTION	USABLE ON CODE	QTY INC IN UNIT
						GROUP 0613 HEATER CONTROL WIRING HARNESS ASSEMBLY		
86	2	PAOZZ	5935-00-725-4153	96906	MS3106R18-11S	.CONNECTOR, PLUG, ELEC.....	EA	1
86	3	PAOZZ	9905-00-841-4445	96906	MS39020-2	.BAND, MARKER.....	EA	1
86	4	PAOZZ	5940-00-705-6709	19207	7056709	.TERMINAL, LUG.....	EA	1
86	5	PAOZZ	5935-00-333-9414	19207	7723308	.NUT, BUSHING RETAINE.....	EA	1
86	6	PAOZZ	5365-00-772-2323	19207	7722323	.BUSHING, RUBBER.....	EA	1
86	7	PBOZZ	5310-00-655-9860	19207	8701325	.NUT, SLEEVE.....	EA	1
86	8	PAOZZ	5935-00-686-2600	19207	8724245	.CONNECTOR, PLUG, ELEC.....	EA	1
86	9	PAOZZ	5940-00-399-6676	19207	8338564	.TERMINAL ASSEMBLY.....	EA	1
86	10	PAOZZ	5970-00-833-8562	19207	8338562	.INSULATOR, BUSHING.....	EA	1
86	11	PAOZZ	5935-00-833-8561	19207	8338561	.SHELL, ELECTRICAL CO.....	EA	1
86	12	PAOZZ	9905-00-752-4649	96906	MS39020-1	.BAND, MARKER.....	EA	11

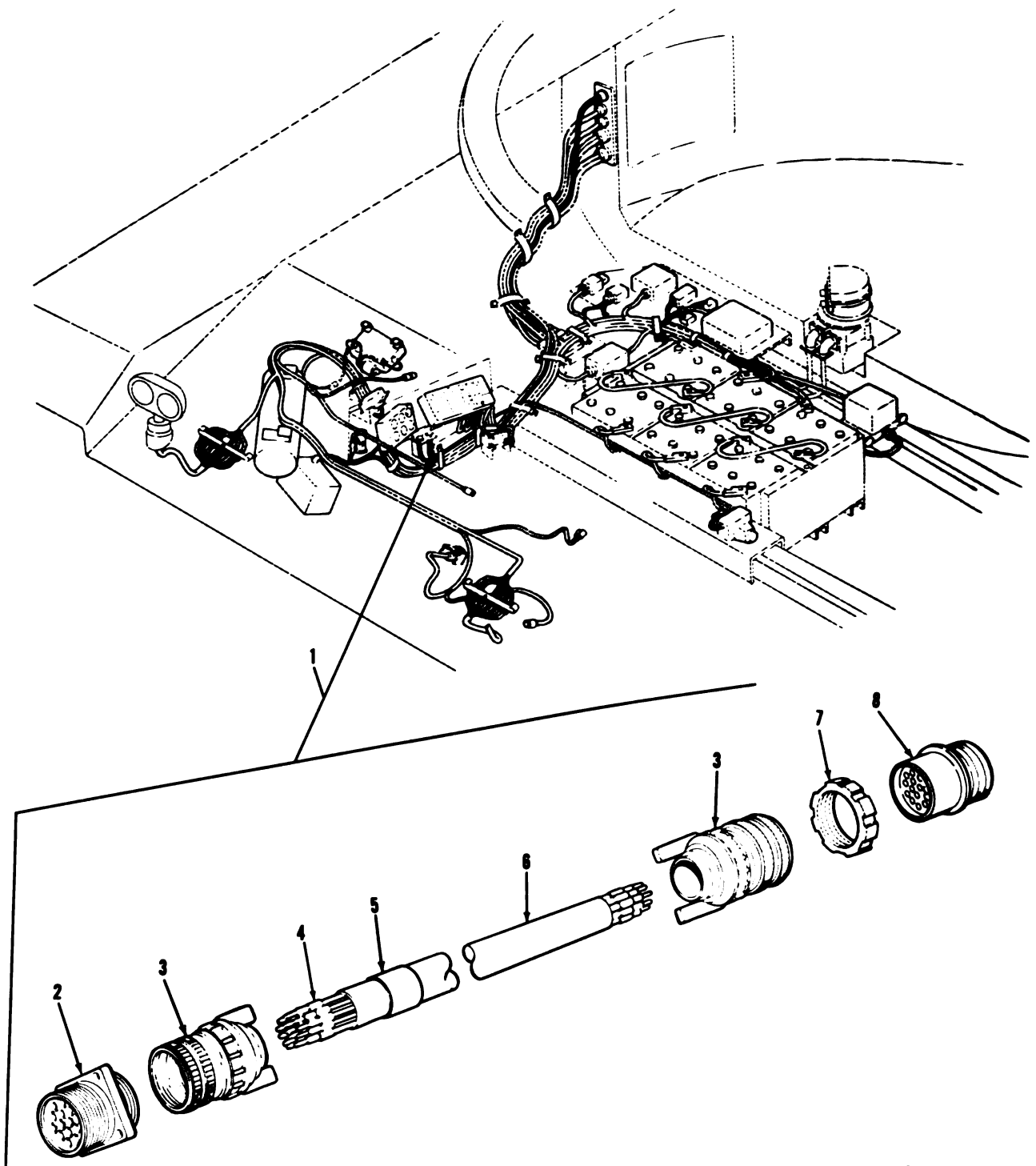

TA077044

FIGURE 87. FRONT INTERPHONE CABLE ASSEMBLY.

(1) ILLUS- TRATION		(2)	(3)	(4)	(5)	(6)	(7)	(8)
(a) FIG. NO.	(b) ITEM NO.	SMR CODE	NATIONAL STOCK NUMBER	FSCM	PART NUMBER	DESCRIPTION	USABLE ON CODE	QTY INC IN UNIT
						GROUP 0613 FRONT INTERPHONE CABLE ASSEMBLY		
87	1	PA000	2590-00-123-7381	19207	11615534	CABLE ASSEMBLY, SPEC.....	EA	1
87	2	PAOZZ	5935-00-752-4942	19204	7524942	.CONNECTOR, RECEPTACL.....	EA	1
87	3	PAOZZ	5935-00-679-9663	19207	7973504	.ADAPTER, CABLE CLAMP.....	EA	2
87	4	MOOZZ		96906	MS35424-1	.LIGHT, MARKER, CLEARA (MAKE FROM NSN 5970-00-577-1631).....	FT	V
87	5	PAOZZ	9905-00-893-3570	81349	M43436/1-3	.BAND, MARKER.....	EA	1
87	6	XAOZZ		81349	M13486/13-1	.CABLE, SPECIAL PURPO (MAKE FROM NSN 6145-01-062-3470).....	EA	1
87	7	PAOZZ	5310-00-655-9860	19207	8701325	.NUT, SLEEVE.....	EA	1
87	8	PAOZZ	5935-00-686-2603	19204	8724247	.CONNECTOR, PLUG, ELEC.....	EA	1

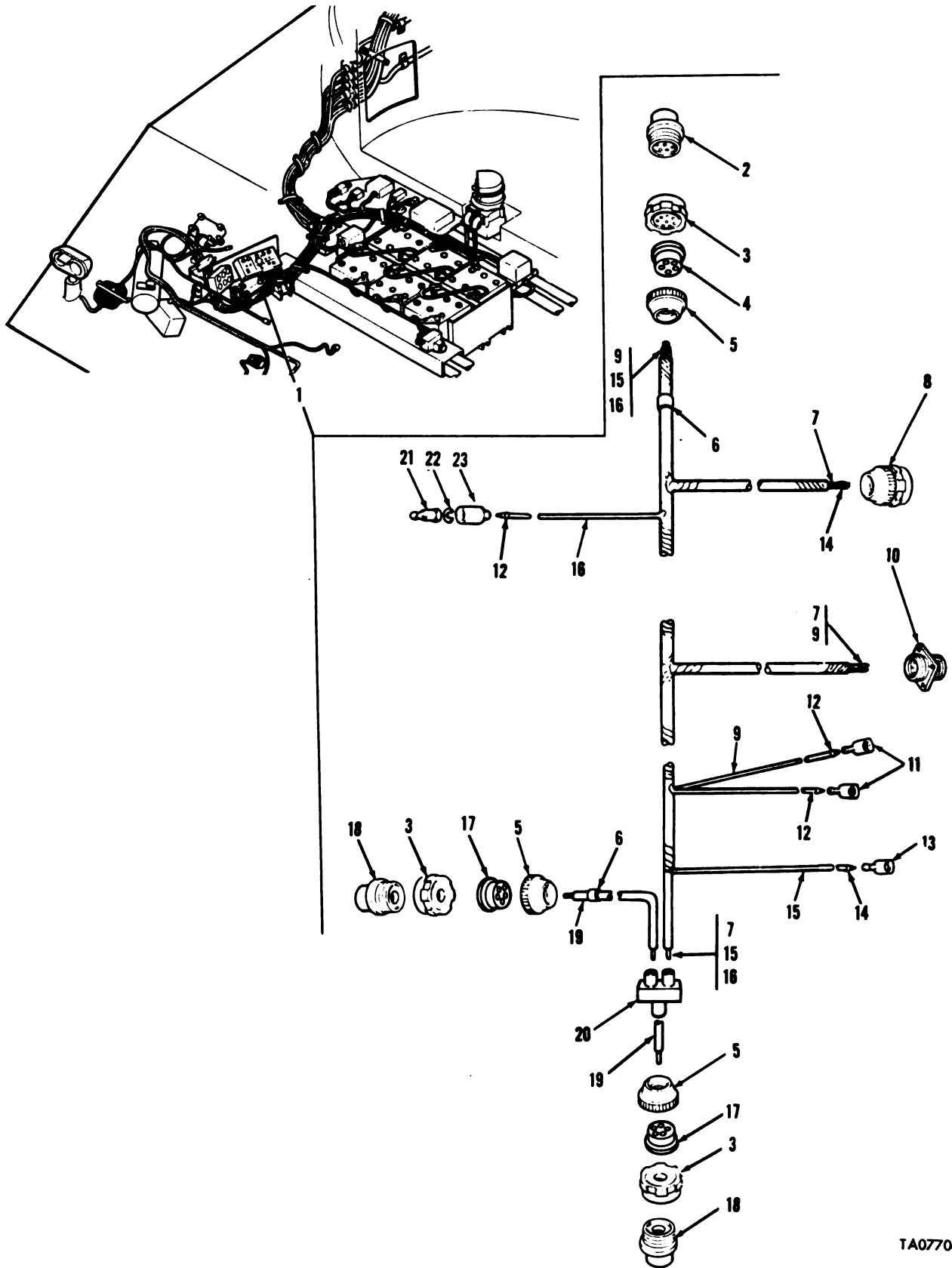

FIGURE 88. HULL POWER WIRING HARNESS ASSEMBLY.

TA077045

(1) ILLUS- TRATION		(2)	(3)	(4)	(5)	(6)	(7)	(8)
(a) FIG. NO.	(b) ITEM NO.	SMR CODE	NATIONAL STOCK NUMBER	FSCM	PART NUMBER	DESCRIPTION	USABLE ON CODE	QTY INC IN UNIT
						GROUP 0613 HULL POWER WIRING HARNESS ASSEMBLY		
88	2	PAOZZ	5935-00-686-9963	19204	8724240	.CONNECTOR, PLUG, ELEC.....	EA	1
88	3	PAOZZ	5310-00-655-9860	19207	8701325	.NUT, SLEEVE.....	EA	3
88	4	PAOZZ	5365-00-690-7933	19207	7388351	.BUSHING, RUBBER.....	EA	1
88	5	PAOZZ	5935-00-333-9414	19207	7723308	.NUT, BUSHING RETAINE.....	EA	3
88	6	PAOZZ	9905-00-893-3570	81349	M43436/1-3	.BAND, MARKER.....	EA	6
88	8	PAOZZ	5935-00-878-9916	96906	MS3108E16-12S	.CONNECTOR, PLUG, ELEC.....	EA	1
88	10	PAOZZ	5935-00-827-5478	96906	MS3106R24-12S	.CONNECTOR, PLUG, ELEC.....	EA	1
88	11	PAOZZ	5940-00-705-6707	19207	7056707	.TERMINAL, LUG.....	EA	2
88	12	PAOZZ	9905-00-752-4649	81349	M43436/1-1	.BAND, MARKER.....	EA	6
88	13	PAOZZ	5940-00-705-6715	19207	7056715	.TERMINAL, LUG.....	EA	1
88	14	PAOZZ	9905-00-841-4445	96906	MS39020-2	.BAND, MARKER.....	EA	4
88	17	PAOZZ	5365-00-318-8184	19207	8376776	.BUSHING, RUBBER.....	EA	2
88	18	PAOZZ	5935-00-062-7446	77820	10-42622-7S	.CONNECTOR, PLUG, ELEC.....	EA	2
88	20	XBOZZ		19207	11673811	.BUS BAR ASSEMBLY.....	EA	1
88	21	PAOZZ	5940-00-399-6676	19207	8338564	.TERMINAL ASSEMBLY.....	EA	1
88	22	PAOZZ	5310-00-298-8903	19207	8338570	.WASHER, FLAT.....	EA	1
88	23	PAOZZ	2590-00-695-9076	19207	8338569	.SHELL, HEAD LIGHT C1.....	EA	1

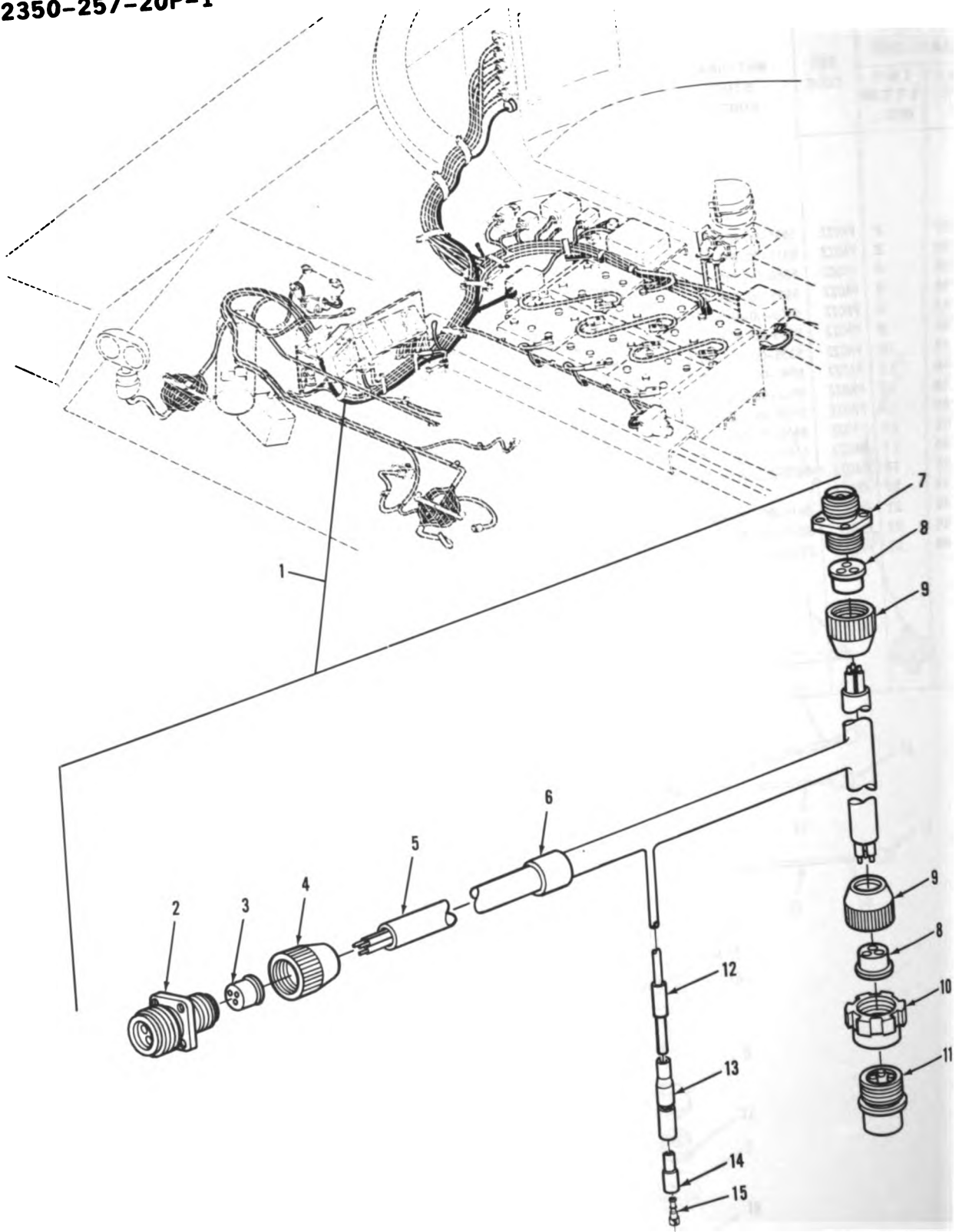
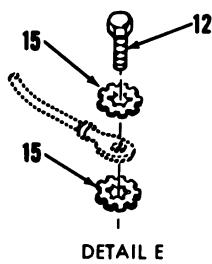
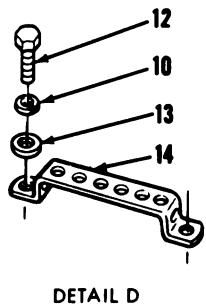
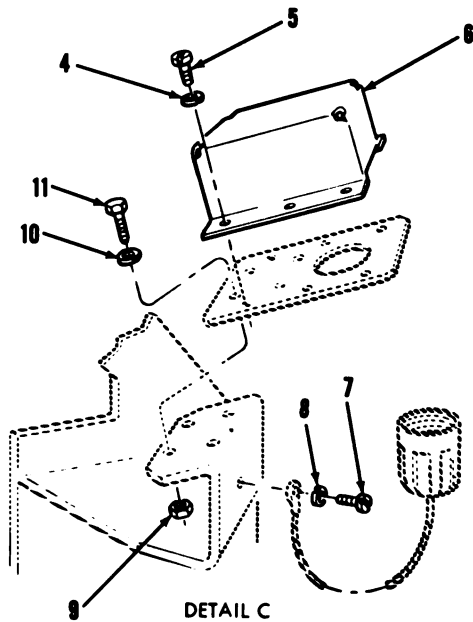
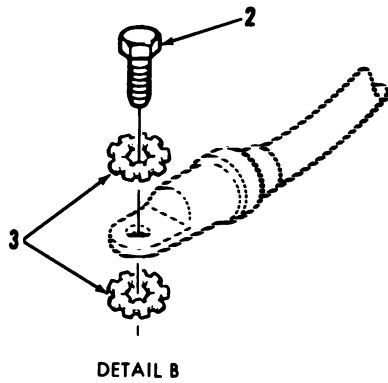
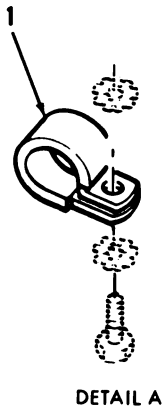
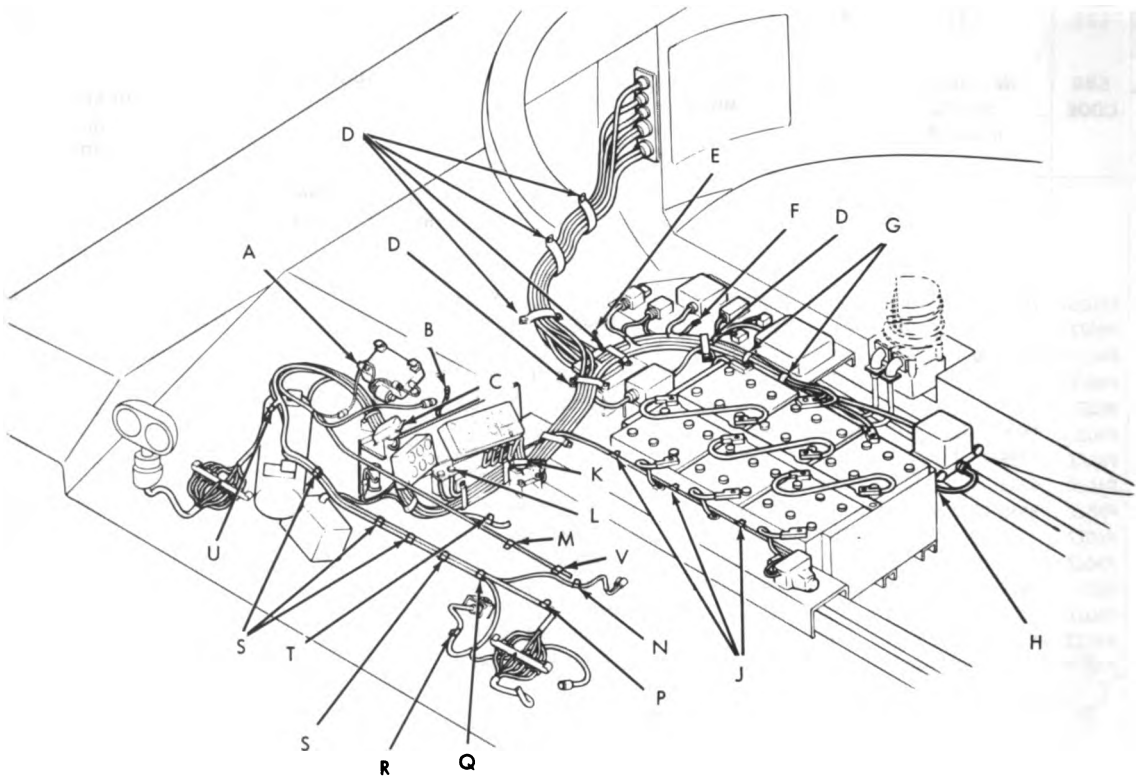

FIGURE 89. SMOKE GENERATOR SWITCH WIRING HARNESS ASSEMBLY.

(1) ILLUS- TRATION		(2)	(3)	(4)	(5)	(6)	(7)	(8)
(a) FIG. NO.	(b) ITEM NO.	SMR CODE	NATIONAL STOCK NUMBER	FSCM	PART NUMBER	DESCRIPTION	USABLE ON CODE	QTY INC IN UNIT
						GROUP 0613 SMOKE GENERATOR SWITCH WIRING HARNESS ASSEMBLY		
89	1	PA000	2920-01-076-9375	19207	12270526	CABLE ASSEMBLY, SPEC.....	EA	1
89	2	PAOZZ	5935-00-772-0485	19207	7720485	.CONNECTOR, RECEPTACL.....	EA	1
89	3	PAOZZ	5935-00-772-2344	19207	7722344	.INSERT, ELECTRICAL C.....	EA	1
89	4	PAOZZ	5935-00-772-3307	19207	7723307	.NUT, BUSHING RETAINE.....	EA	1
89	5	MOOZZ		81349	M13486/1-5	.WIRE, ELECTRICAL (MAKE FROM NSN 6145-00-152-6499).....	FT	V
89	6	PAOZZ	9905-01-056-8812	81349	M43436/5-1	.BAND, MARKER.....	EA	1
89	7	PAOZZ	5935-00-772-2351	19207	7722351	.CONNECTOR, RECEPTACL.....	EA	1
89	8	PAOZZ	5365-00-752-7633	19207	7527633	.BUSHING, RUBBER.....	EA	2
89	9	PAOZZ	5935-00-333-9414	19207	7723308	.NUT, BUSHING RETAINE.....	EA	2
89	10	PAOZZ	5310-00-655-9860	19207	8701325	.NUT, SLEEVE.....	EA	1
89	11	PAOZZ	5935-00-539-0522	77820	10-42622-2S	.CONNECTOR, PLUG, ELEC.....	EA	1
89	12	PAOZZ	9905-00-752-4649	81349	M43436/1-1	.BAND, MARKER.....	EA	10
89	13	PAOZZ	5935-00-833-8561	19207	8338561	.SHELL, ELECTRICAL CO.....	EA	1
89	14	PAOZZ	5970-00-833-8562	19207	8338562	.INSULATOR, BUSHING.....	EA	1
89	15	PAOZZ	5940-00-399-6676	19207	8338564	.TERMINAL ASSEMBLY.....	EA	1



TA038258

FIGURE 90. FRONT HARNESS CLAMPS AND MOUNTING PARTS (SHEET 1 OF 2).

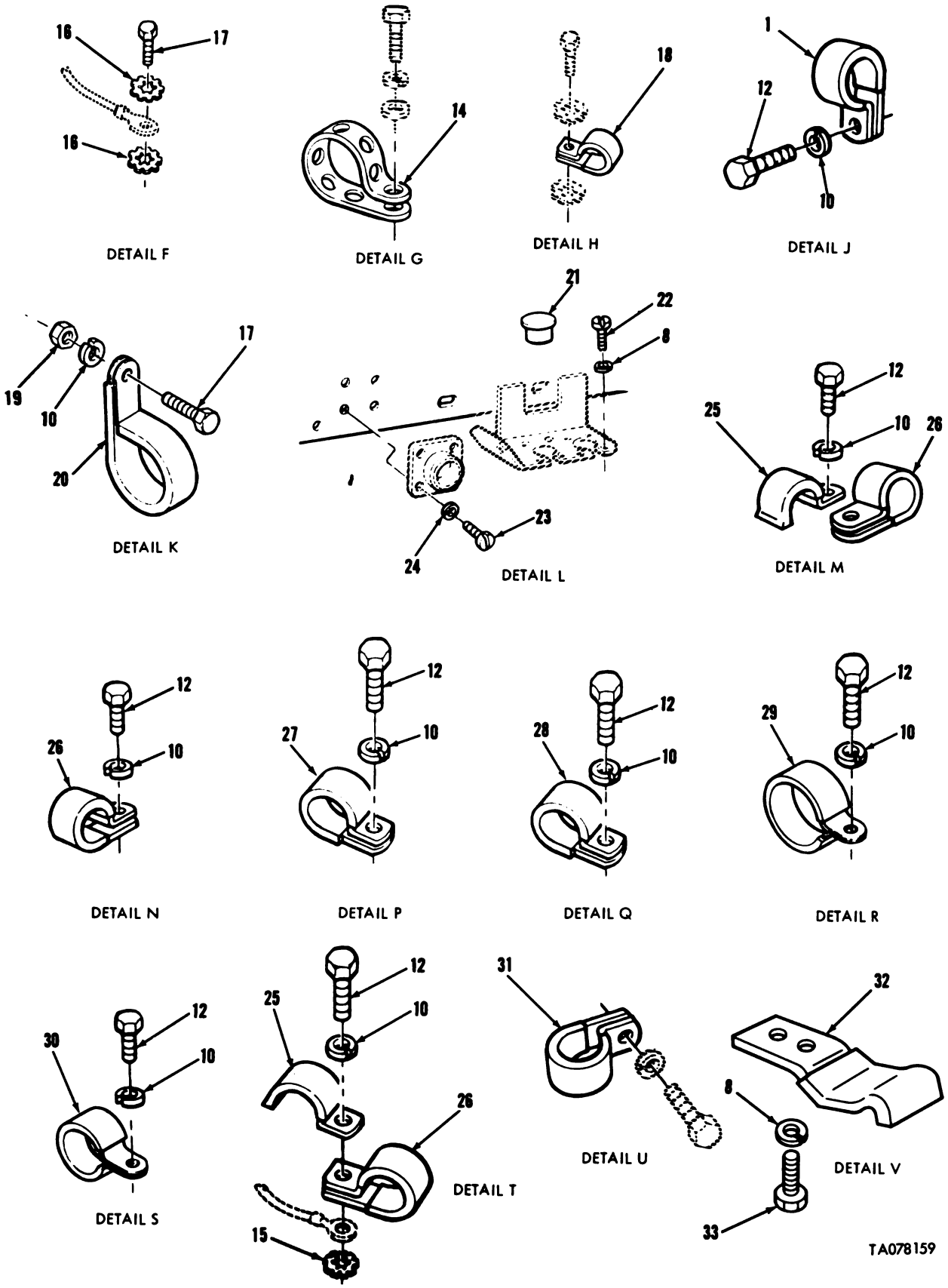

TA078159

FIGURE 90. FRONT HARNESS CLAMPS AND MOUNTING PARTS (SHEET 2 OF 2).

(1) ILLUS- TRATION		(2)	(3)	(4)	(5)	(6)	(7)	(8)
(a) FIG. NO.	(b) ITEM NO.	SMR CODE	NATIONAL STOCK NUMBER	FSCM	PART NUMBER	DESCRIPTION	USABLE ON CODE	U/M QTY INC IN UNIT
						GROUP 0613 FRONT HARNESS CLAMPS AND MOUNTING PARTS		
90	4	PAOZZ	5310-00-045-4007	96906	MS35338-41	WASHER, LOCK.....	EA	6
90	5	PAOZZ	5305-00-984-4984	96906	MS35206-227	SCREW, MACHINE.....	EA	6
90	6	PAOZZ	5340-00-610-1122	19207	11655540	COVER, ACCESS.....	EA	1
90	7	PAOZZ	5305-00-889-3002	96906	MS35206-242	SCREW, MACHINE.....	EA	1
90	8	PAOZZ	5310-00-045-3299	96906	MS35338-42	WASHER, LOCK.....	EA	9
90	16	PAOZZ	5310-00-209-0786	96906	MS35335-33	WASHER, LOCK.....	EA	1
90	17	PAOZZ	5305-00-068-0501	96906	MS90725-5	SCREW, CAP, HEXAGON H.....	EA	2
90	21	PAOZZ	5340-00-057-3986	80205	NAS813-22	CAP, PROTECTIVE, DUST.....	EA	1
90	22	PAOZZ	5305-00-614-3423	96906	MS35265-43	SCREW, MACHINE.....	EA	4
90	23	PAOZZ	5305-00-993-0190	96906	MS35206-214	SCREW, MACHINE.....	EA	4
90	24	PAOZZ	5310-00-543-2410	96906	MS35338-40	WASHER, LOCK.....	EA	4
90	32	PAOZZ	5340-00-234-7846	19207	8387253	CLIP, SPRING TENSION.....	EA	2
90	33	PAOZZ	5305-00-984-6189	96906	MS35206-241	SCREW, MACHINE.....	EA	4

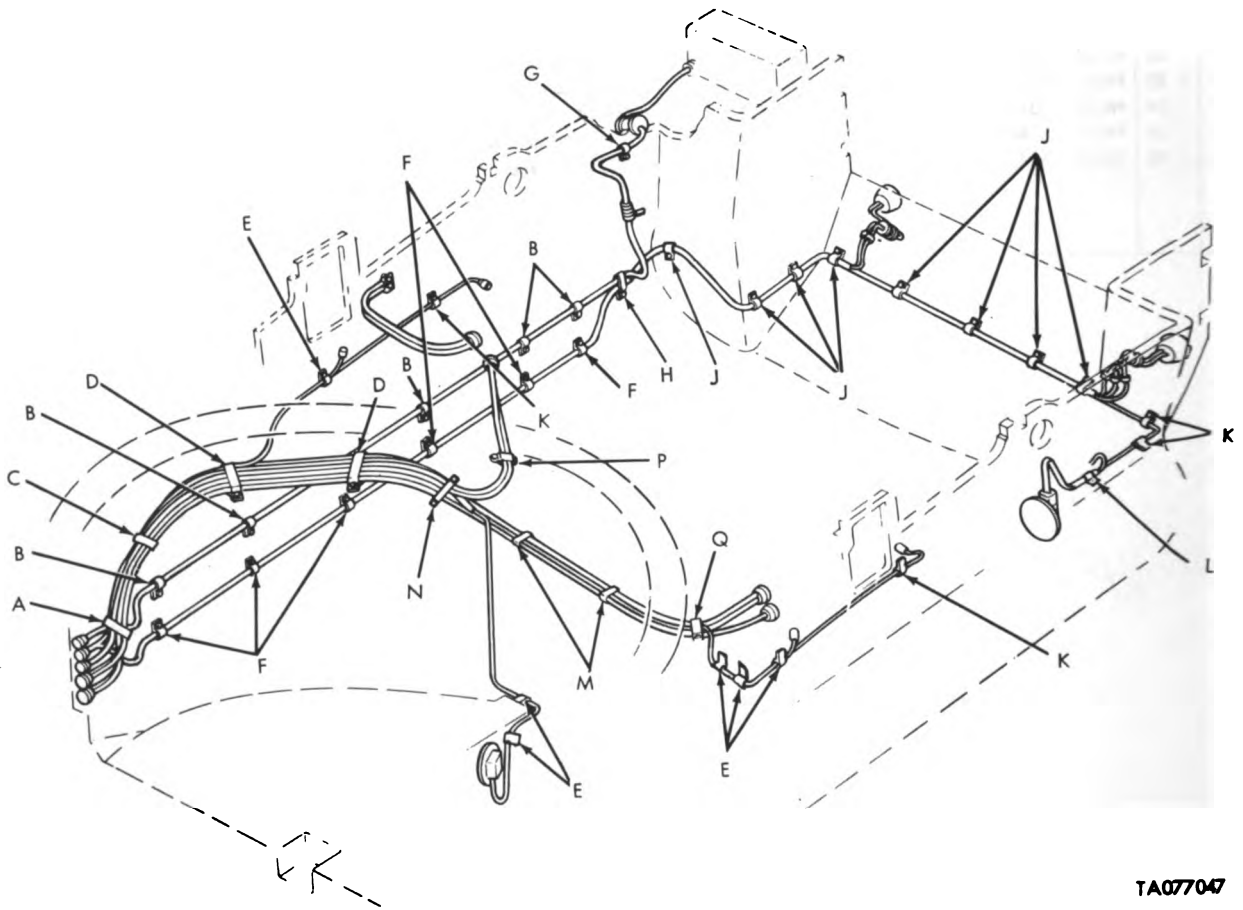

TA077047

FIGURE 91. REAR HARNESS CLAMPS AND MOUNTING PARTS (SHEET 1 OF 2).

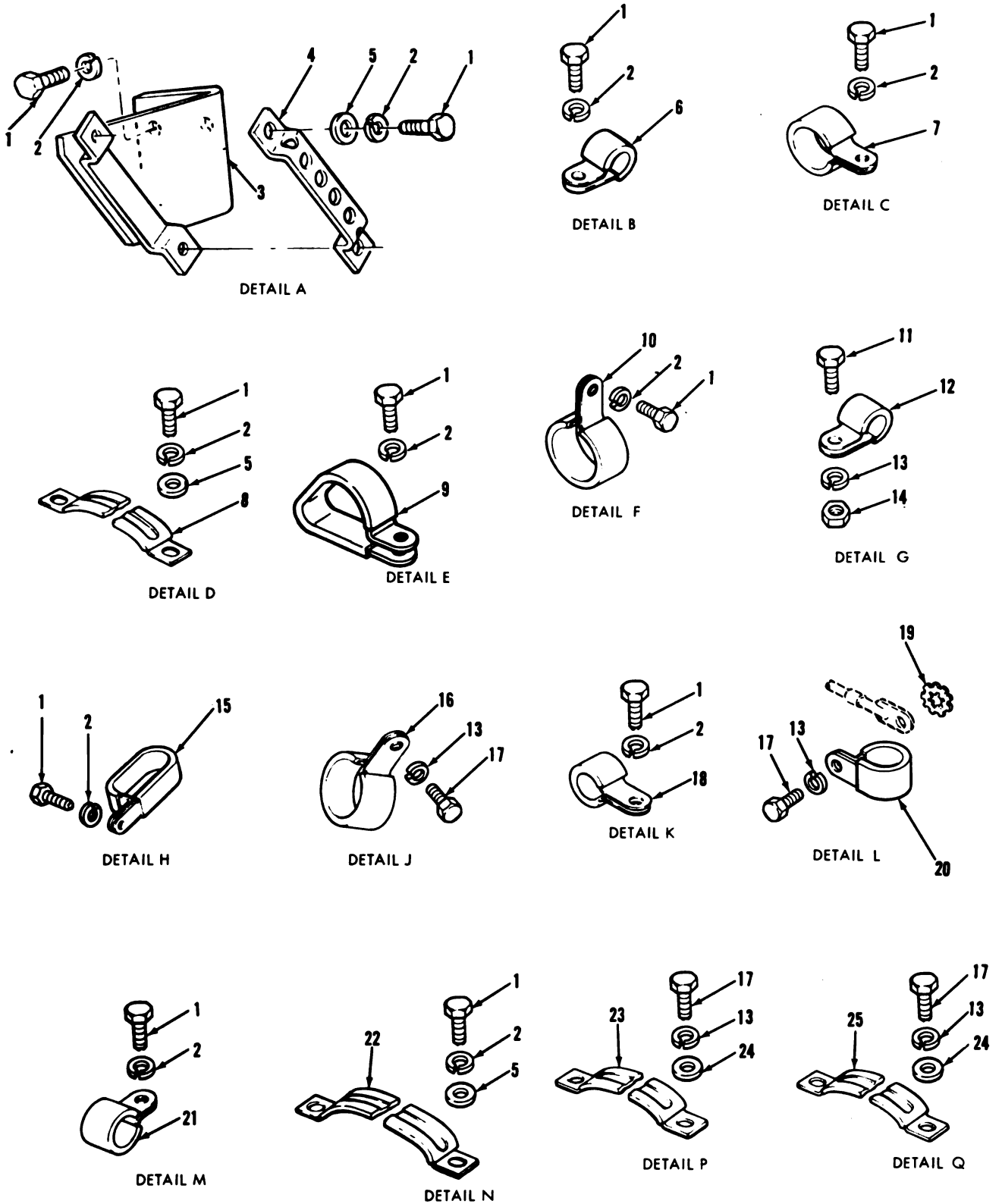

TA077048

FIGURE 91. REAR HARNESS CLAMPS AND MOUNTING PARTS (SHEET 2 OF 2).

(1) ILLUS- TRATION		(2)	(3)	(4)	(5)	(6)	(7)	(8)
(a) FIG. NO.	(b) ITEM NO.	SMR CODE	NATIONAL STOCK NUMBER	FSCM	PART NUMBER	DESCRIPTION	USABLE ON CODE	QTY INC IN UNIT
						GROUP 0613 REAR HARNESS CLAMPS AND MOUNTING PARTS		
91	1	PAOZZ	5305-00-068-0500	96906	MS90725-3	SCREW, CAP, HEXAGON H.	EA	11
91	2	PAOZZ	5310-00-582-5965	96906	MS35338-44	WASHER, LOCK.	EA	4
91	5	PAOZZ	5310-00-809-4058	96906	MS27183-10	WASHER, FLAT.	EA	12
91	13	PAOZZ	5310-00-582-5965	96906	MS35338-44	WASHER, LOCK.	EA	5
91	14	PAOZZ	5310-00-761-6882	96906	MS51967-2	NUT, PLAIN, HEXAGON.	EA	1
91	17	PAOZZ	5305-00-068-0500	96906	MS90725-3	SCREW, CAP, HEXAGON H.	EA	1
91	23	PAOZZ		19207	7353493	STRAP, CABLE, CLIP.	EA	1
91	24	PAOZZ	5310-00-809-4058	96906	MS27183-10	WASHER, FLAT.	EA	2
91	25	PAOZZ	2510-00-775-5847	19207	7755847	COVER ASY CABLE CLI.	EA	1

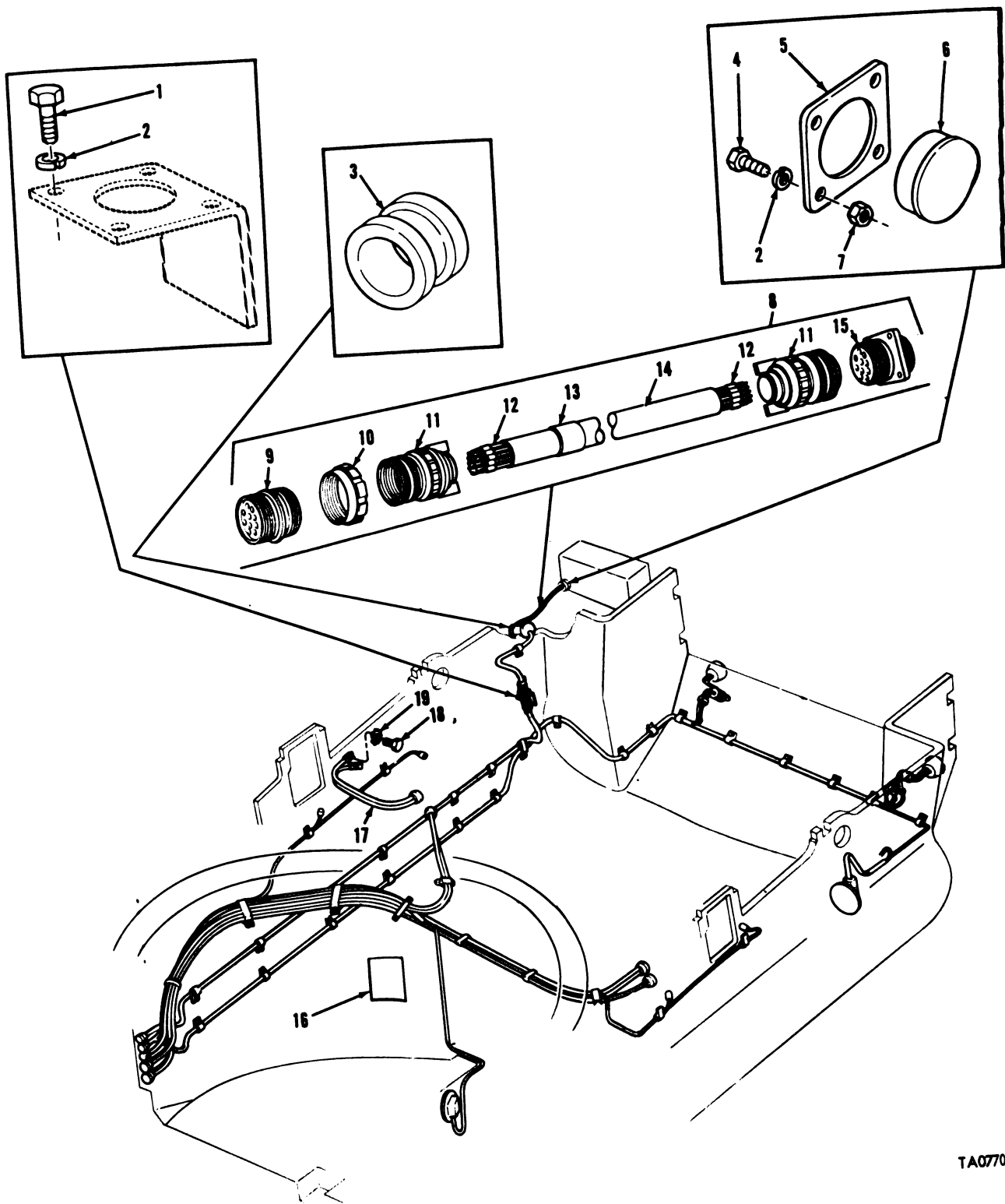

TA077049

FIGURE 92. REAR INTERPHONE CABLE, ENGINE GROUND LEAD, AND RELATED PARTS.

(1) ILLUS- TRATION		(2)	(3)	(4)	(5)	(6)	(7)	(8)
(a) FIG. NO.	(b) ITEM NO.	SMR CODE	NATIONAL STOCK NUMBER	FSCM	PART NUMBER	DESCRIPTION	USABLE ON CODE	QTY INC IN UNIT
						GROUP 0613 REAR INTERPHONE CABLE, ENGINE GROUND LEAD AND RELATED PARTS		
92	1	PAOZZ	5305-00-614-3423	96906	MS35265-43	SCREW, MACHINE.....	EA	4
92	2	PAOZZ	5310-00-045-3299	96906	MS35338-42	WASHER, LOCK.....	EA	8
92	3	PAOZZ	5325-00-886-1160	19207	10911723	GROMMET, NONMETALLIC.....	EA	1
92	4	PAOZZ	5305-00-900-0570	96906	MS35266-45	SCREW, MACHINE.....	EA	4
92	5	PAOZZ	5330-00-641-4336	96906	MS52000-8	GASKET.....	EA	1
92	6	PAOZZ	5340-00-057-3986	80205	NAS813-22	CAP, PROTECTIVE, DUST.....	EA	1
92	7	PAOZZ	5310-00-934-9754	96906	MS35650-382	NUT, PLAIN, HEXAGON.....	EA	4
92	8	PAO00	2590-00-927-3311	19207	11599282	CABLE ASSEMBLY.....	EA	1
92	9	PAOZZ	5935-00-686-2603	19204	8724247	.CONNECTOR, PLUG, ELEC.....	EA	1
92	10	PAOZZ	5310-00-655-9860	19207	8701325	.NUT, SLEEVE.....	EA	1
92	11	PAOZZ	5935-00-679-9663	19207	7973504	.ADAPTER, CABLE CLAMP.....	EA	2
92	12	MOOZZ		80244	1711725-11	.INSULATION, SLEEVING (MAKE FROM NSN 5970-00-577-1631).....	FT	V
92	13	PAOZZ	9905-00-893-3570	81349	M43436/1-3	.BAND, MARKER.....	EA	1
92	14	XAOZZ		81349	M13486/13-1	.CABLE, SPECIAL PURPO (MAKE FROM NSN 6145-01-062-3470).....	FT	V
92	15	PAOZZ	5935-00-752-4943	19207	7524943	.CONNECTOR, RECEPTACL.....	EA	1
92	16	PAOZZ	7690-00-611-6212	19207	11673814	DECAL.....	EA	1
92	17	PAOZZ	2590-00-678-4224	19207	10863699	CABLE AND CONNECTOR.....	EA	1
92	18	PAOZZ	5305-00-115-9526	96906	MS18154-58	SCREW, CAP, HEXAGON H.....	EA	2
92	19	PAOZZ	5310-00-627-6128	96906	MS35335-35	WASHER, LOCK.....	EA	4

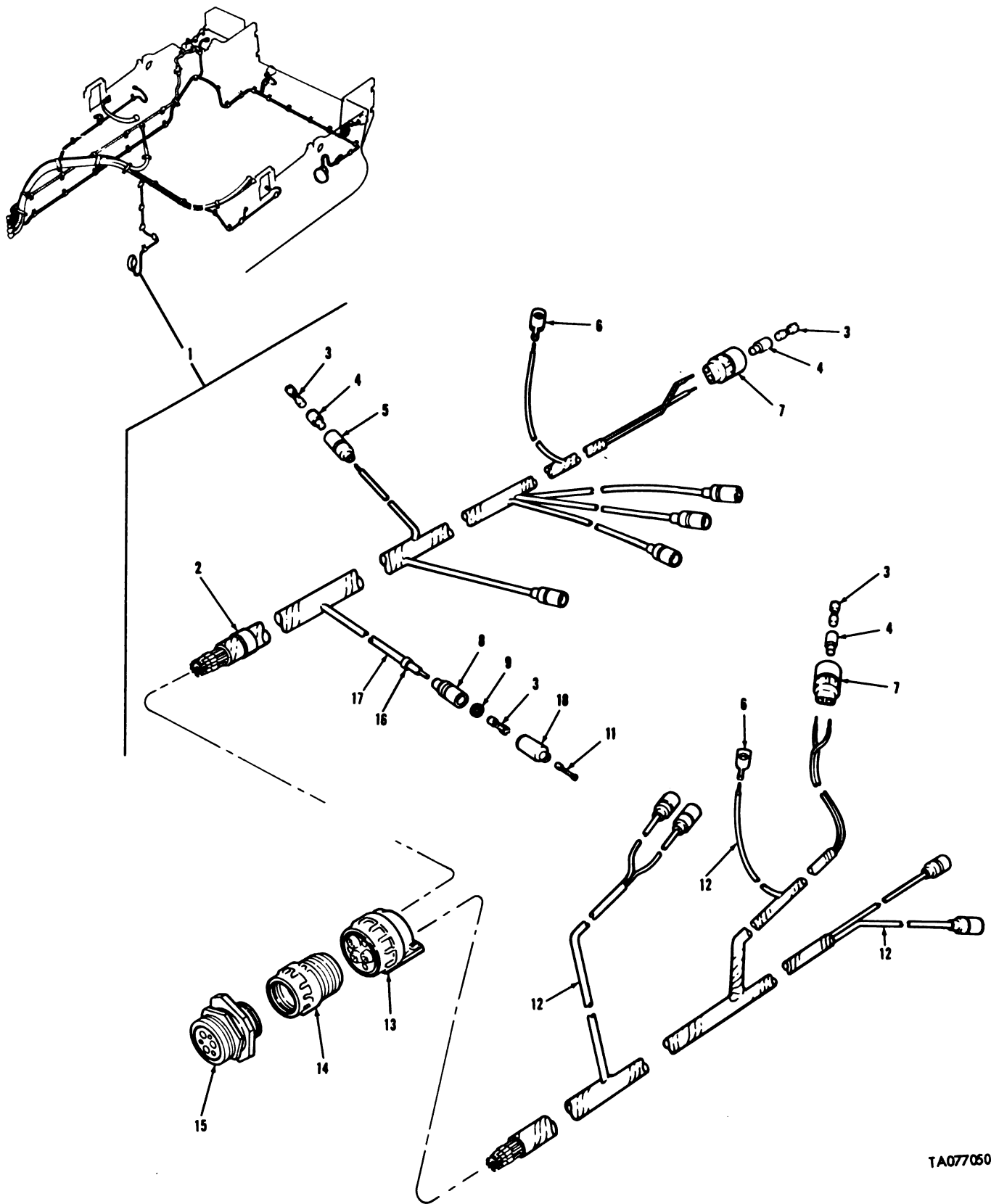

FIGURE 93. REAR ACCESSORIES HARNESS ASSEMBLY.

TA077050

(1) ILLUS- TRATION		(2)	(3)	(4)	(5)	(6)	(7)	(8)
(a) FIG. NO.	(b) ITEM NO.	SMR CODE	NATIONAL STOCK NUMBER	FSCM	PART NUMBER	DESCRIPTION	USABLE ON CODE	U/M QTY INC IN UNIT
						GROUP 0613 REAR ACCESSORIES HARNESS ASSEMBLY		
93	2	PAOZZ	9905-00-893-3570	81349	M43436/1-3	.BAND, MARKER.....		EA 1
93	3	PAOZZ	5940-00-399-6676	19207	8338564	. TERMINAL ASSEMBLY.....		EA 14
93	4	PAOZZ	5970-00-833-8562	19207	8338562	. INSULATOR, BUSHING.....		EA 13
93	5	PAOZZ	5935-00-833-8561	19207	8338561	. SHELL, ELECTRICAL CO.....		EA 9
93	6	PAOZZ	5940-00-705-6709	19207	7056709	. TERMINAL, LUG.....		EA 2
93	7	PAOZZ	5935-00-677-4444	19207	7064586	. INSERT, ELECTRICAL C.....		EA 2
93	8	PAOZZ	2590-00-695-9076	19207	8338569	. SHELL, HEAD LIGHT CI.....		EA 1
93	9	PAOZZ	5310-00-298-8903	19207	8338570	. WASHER, FLAT.....		EA 1
93	10	PAOZZ	5935-00-572-9180	19207	8338566	. CONNECTOR.....		EA 1
93	11	PAOZZ	5935-00-214-0904	19207	7982907	. DUMMY CONNECTOR, PLU.....		EA 1
93	13	PAOZZ	5935-00-107-1272	19207	11602732	. CLAMP, CABLE, ELECTRI.....		EA 1
93	14	PAOZZ	5935-00-987-2944	19207	8090320	. ADAPTER, CABLE CLAMP.....		EA 1
93	15	PAOZZ	5935-00-107-1271	19207	11602735	. CONNECTOR, RECEPTAC.....		EA 1
93	16	PAOZZ	9905-00-752-4649	81349	M43436/1-1	.BAND, MARKER.....		EA 25

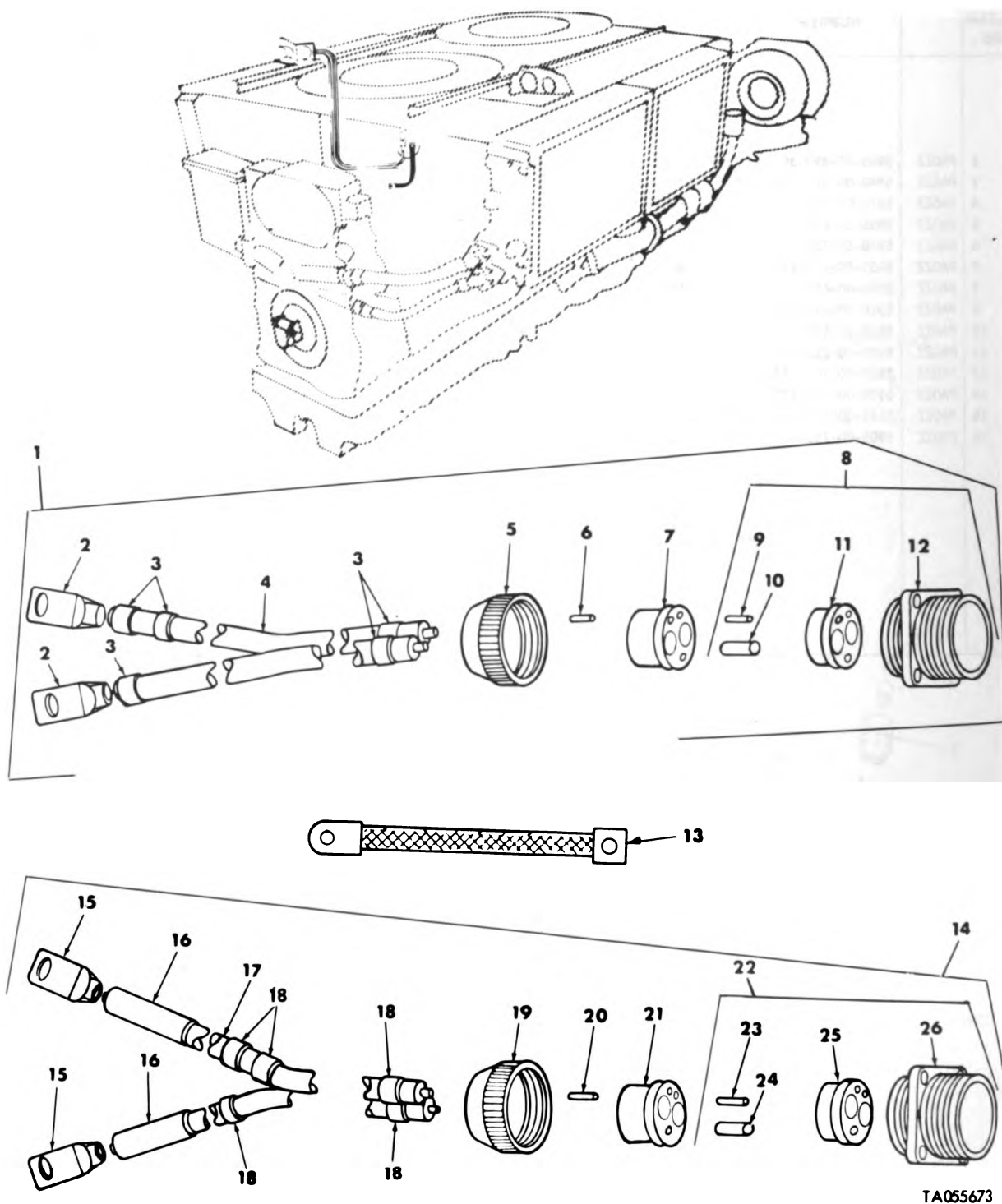
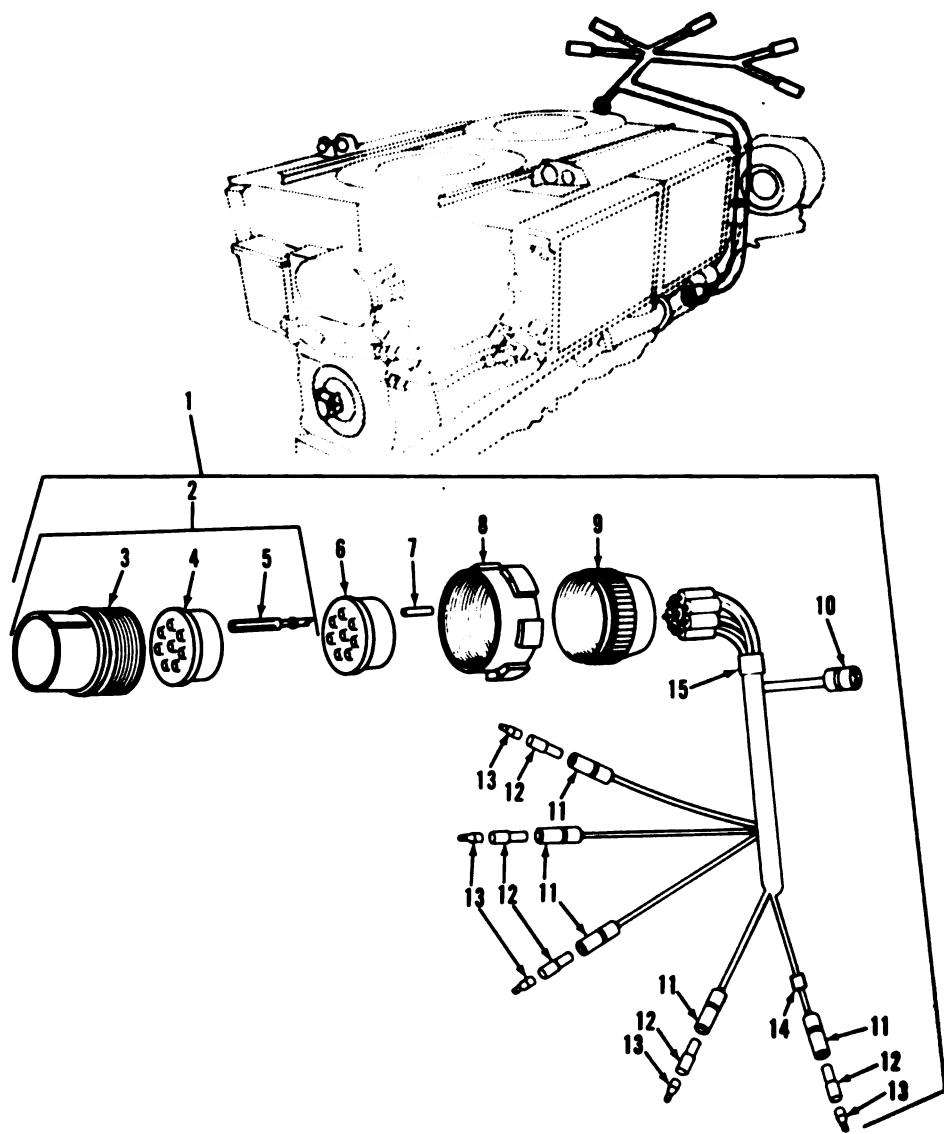

FIGURE 94. STARTER WIRING HARNESSES AND RELATED PARTS.

(1) ILLUS- TRATION		(2)	(3)	(4)	(5)	(6)	(7)	(8)
(a) FIG. NO.	(b) ITEM NO.	SMR CODE	NATIONAL STOCK NUMBER	FSCM	PART NUMBER	DESCRIPTION	USABLE ON CODE	QTY INC IN UNIT
						GROUP 0613 STARTER WIRING HARNESSES AND RELATED PARTS		
94	1	PFO00	2590-00-423-3622	19207	11655454	WIRING HARNESS.....	EA	1
94	2	PAOZZ	5940-00-735-5520	19207	7355520	. TERMINAL, LUG.....	EA	2
94	3	PAOZZ	9905-00-893-3570	81349	M43436/1-3	. BAND, MARKER.....	EA	5
94	4	PAOZZ	6145-00-705-6674	19207	7056674	. WIRE, ELECTRICAL (MAKE FROM NSN 6145-00-705-6674).....	FT	V
94	5	PAOZZ	5935-00-729-8217	19207	7388355	. CONNECTOR.....	EA	1
94	6	PFOZZ	9390-00-180-7289	19207	8724763	. NONMETALLIC ROD.....	EA	3
94	7	PAOZZ	5365-00-682-2043	19207	7388356	. BUSHING, RUBBER.....	EA	1
94	8	PAOOO	5935-00-754-9078	19207	7971717	. CONNECTOR, RECEPTACLE.....	EA	1
94	9	PAOZZ	5999-00-771-6523	19207	7716523	. CONTACT, ELECTRICAL.....	EA	2
94	10	PAOZZ	5999-00-485-8954	19204	7716520	. CONTACT, ELECTRICAL.....	EA	3
94	11	XAOZZ		19207	8701344	. INSERT, ELECTRICAL.....	EA	1
94	12	XAOZZ		19207	8701346	. SHELL, ELECTRICAL.....	EA	1
94	13	PFOZZ	2590-01-008-1441	19207	11682595-2	LEAD, ELECTRICAL.....	EA	2
94	14	PFO00	2590-00-410-1152	19207	11655450	WIRING HARNESS.....	EA	1
94	15	PAOZZ	5940-00-735-5520	19207	7355520	. TERMINAL, LUG.....	EA	2
94	16	PAOZZ	5970-00-221-5301	81349	MIL1631	. INSULATION SLEEVING.....	EA	2
94	17	MOOZZ		19207	7056674	. WIRE, ELECTRICAL (MAKE FROM NSN 6145-00-705-6674).....	FT	V
94	18	PAOZZ	9905-00-893-3570	81349	M43436/1-3	. BAND, MARKER.....	EA	5
94	19	PAOZZ	5935-00-729-8217	19207	7388355	. CONNECTOR.....	EA	1
94	20	PFOZZ	9390-00-180-7289	19207	8724763	. NONMETALLIC ROD.....	EA	3
94	21	PAOZZ	5365-00-682-2043	19207	7388356	. BUSHING, RUBBER.....	EA	1
94	22	PAOOO	5935-00-754-9080	19207	7388353	. CONNECTOR, RECEPTACLE.....	EA	1
94	23	PAOZZ	5999-00-485-8955	19207	7716521	. CONTACT, ELECTRICAL.....	EA	3
94	24	PAOZZ	5999-00-368-4852	19207	7716522	. CONTACT, ELECTRICAL.....	EA	2
94	25	XAOZZ		19207	8701345	. INSERT, ELECTRICAL.....	EA	1
94	26	XAOZZ		19207	8701346	. SHELL, ELECTRICAL.....	EA	1



TA055686

FIGURE 95. TRANSMISSION WIRING HARNESS CONNECTORS AND TERMINALS.

(1) ILLUS- TRATION		(2)	(3)	(4)	(5)	(6)	(7)	(8)
(a) FIG. NO.	(b) ITEM NO.	SMR CODE	NATIONAL STOCK NUMBER	FSCM	PART NUMBER	DESCRIPTION	USABLE ON CODE	QTY INC IN UNIT
						GROUP 0613 TRANSMISSION WIRING HARNESS CONNECTORS AND TERMINALS		
95	1	PFO00	2590-00-399-5298	19207	11655457	WIRING HARNESS, BRAN.....	EA	1
95	2	PA000	5935-00-686-2608	19207	8724244	. CONNECTOR ASSEMBLY.....	EA	1
95	3	XAOZZ		19207	8701309	. . SHELL, PLUG.....	EA	1
95	4	PAOZZ	5935-00-771-8192	19207	7723475	. . INSERT, ELECTRICAL C.....	EA	1
95	5	PAOZZ	5999-00-485-8954	19204	7716520	. . CONTACT, ELECTRICAL.....	EA	8
95	6	PAOZZ	5365-00-772-2322	19207	7722322	. BUSHING, RUBBER.....	EA	1
95	7	PFOZZ	9390-00-180-7289	19207	8724763	. NONMETALLIC ROD.....	EA	1
95	8	PAOZZ	5310-00-655-9860	19207	8701325	. NUT, SLEEVE.....	EA	1
95	9	PAOZZ	5935-00-333-9414	19207	7723308	. NUT, BUSHING RETAINE.....	EA	1
95	10	PAOZZ	5935-00-089-4487	96906	MS3106R10SL4SC	. CONNECTOR, PLUG, ELEC.....	EA	1
95	11	PAOZZ	5935-00-833-8561	19207	8338561	. SHELL, ELECTRICAL CO.....	EA	5
95	12	PAOZZ	5970-00-833-8562	19207	8338562	. INSULATOR, BUSHING.....	EA	5
95	13	PAOZZ	5940-00-399-6676	19207	8338564	. TERMINAL ASSEMBLY.....	EA	5
95	14	PAOZZ	9905-00-752-4649	81349	M43436/1-1	. BAND, MARKER.....	EA	14
95	15	PAOZZ	9905-00-841-4445	96906	MS39020-2	. BAND, MARKER.....	EA	1

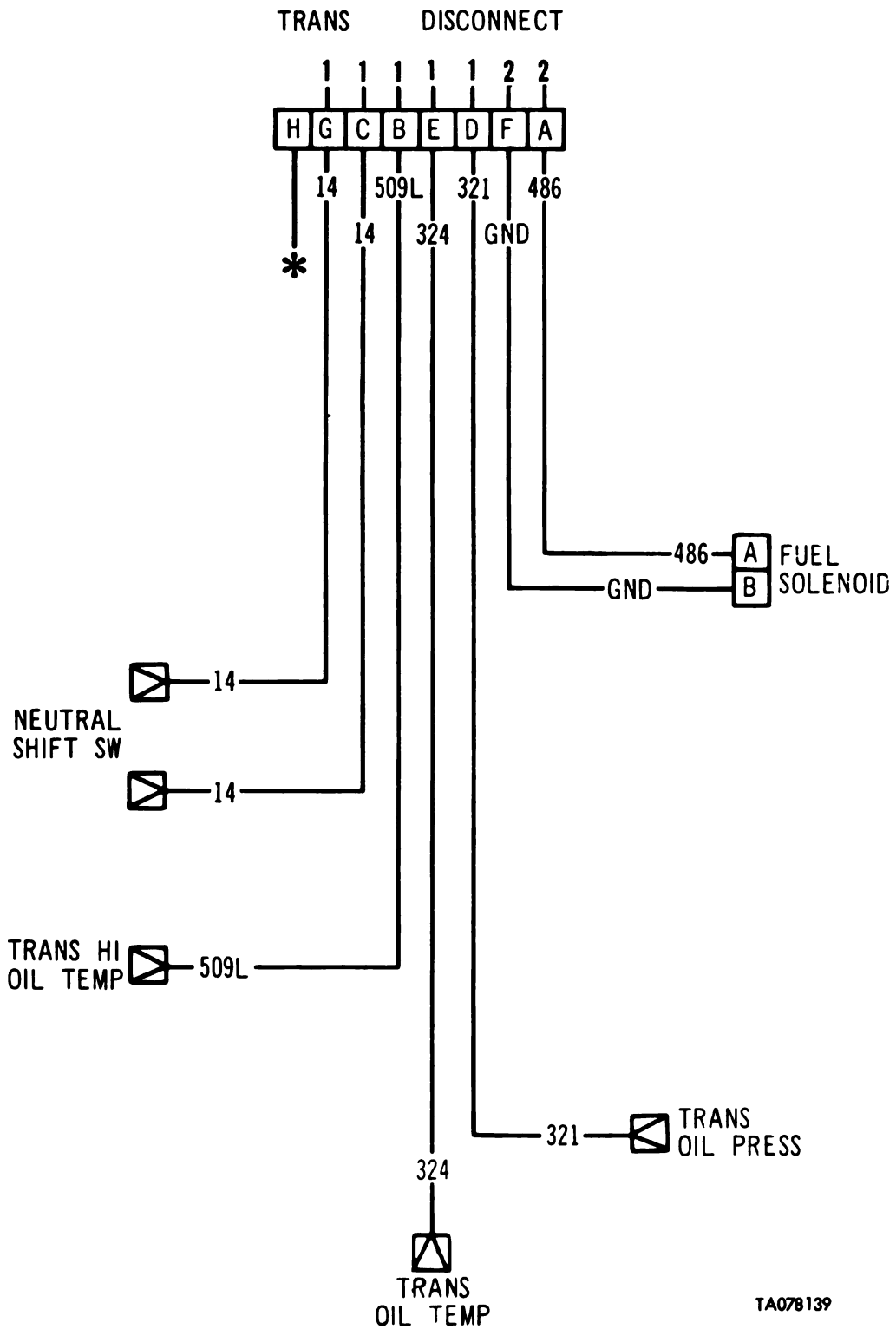

TA078139

FIGURE 96. TRANSMISSION WIRING HARNESS.

(1) ILLUS- TRATION		(2)	(3)	(4)	(5)	(6)	(7)	(8)
(a) FIG. NO.	(b) ITEM NO.	SMR CODE	NATIONAL STOCK NUMBER	FSCM	PART NUMBER	DESCRIPTION	USABLE ON CODE	U/M QTY INC IN UNIT
						GROUP 0613 TRANSMISSION WIRING HARNESS		
96	1	MOOZZ		81349	M13486/1-5	CABLE,ELECTRICAL (MAKE FROM NSN 6145-00-152-6499).....		FT V
96	2	MOOZZ		81349	M13486/1-3	WIRE,ELECTRICAL (MAKE FROM NSN 6145-00-161-1609).....		FT V

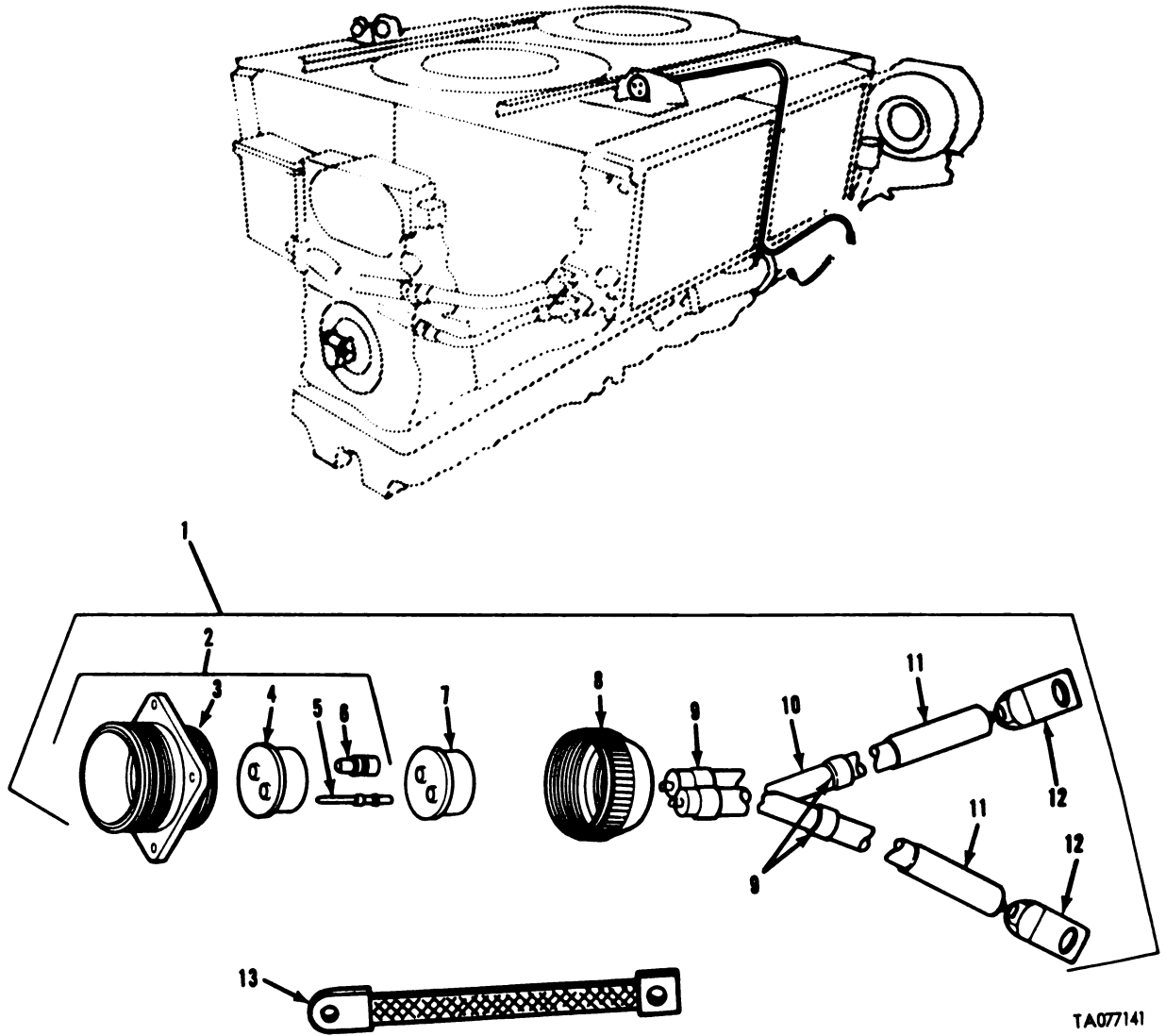

FIGURE 97. GENERATOR ELECTRICAL LEADS AND RELATED PARTS.

(1) ILLUS- TRATION		(2)	(3)	(4)	(5)	(6)		(7)	(8)
(a) FIG. NO.	(b) ITEM NO.	SMR CODE	NATIONAL STOCK NUMBER	FSCM	PART NUMBER	DESCRIPTION	USABLE ON CODE	U/M	QTY INC IN UNIT
						GROUP 0613 GENERATOR ELECTRICAL LEADS AND RELATED PARTS			
97	1	PF000	2815-00-410-1976	19207	11655451	LEAD ASSEMBLY, ELEC.....		EA	1
97	2	PAOZZ	5935-01-016-8330	19207	8395481-1	.CONNECTOR, RCPT.....		EA	1
97	3	XAOZZ		19207	10924257	.SHELL, ELECTRICAL.....		EA	1
97	4	XAOZZ		19207	10924254	.INSERT, ELECTRICAL C.....		EA	1
97	5	PAOZZ	5999-00-485-8955	19207	7716521	.CONTACT, ELECTRICAL.....		EA	3
97	6	PAOZZ	5999-00-368-4852	19207	7716522	.CONTACT, ELECTRICAL.....		EA	3
97	7	PCOZZ	5365-00-678-4258	19207	8395483	.BUSHING, RUBBER.....		EA	1
97	8	PAOZZ	5975-00-752-2746	19207	8395482	.NUT, COUPLING, ELECTR.....		EA	1
97	9	PAOZZ	9905-00-893-3570	81349	M43436/1-3	.BAND, MARKER.....		EA	5
97	10	WOOZZ		81349	M13486/1-14	.CABLE, ELECTRICAL (MAKE FROM NSN 6145-00-705-6674).....		FT	V
97	11	PAOZZ	5970-00-088-2975	81349	M23053/5-104-9	.INSULATION SLEEVING (MAKE FROM NSN 5970-00-768-9370).....		FT	V
97	12	PAOZZ	5940-00-115-5000	96906	MS25036-133	.TERMINAL, LUG.....		EA	2
97	13	PFOZZ	2590-01-008-1440	19207	11682595-1	LEAD, ELECTRICAL.....		EA	2

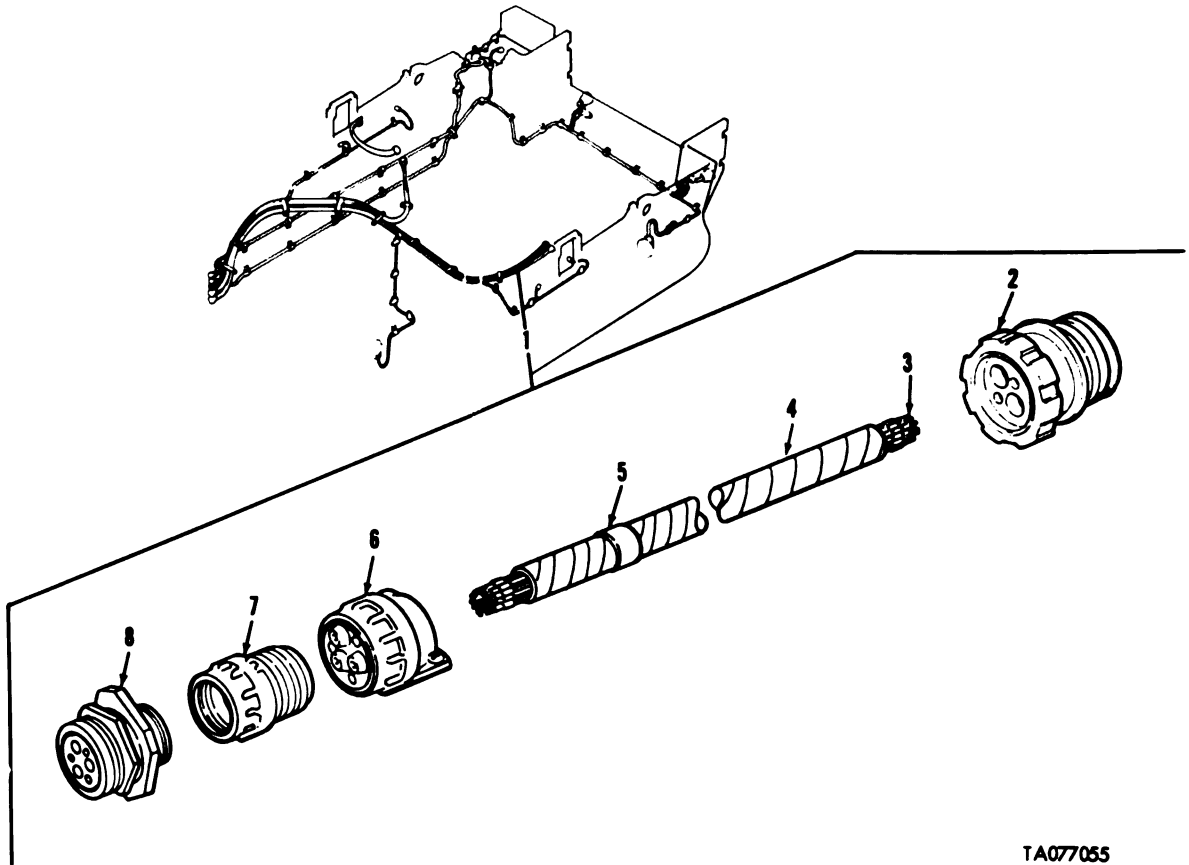
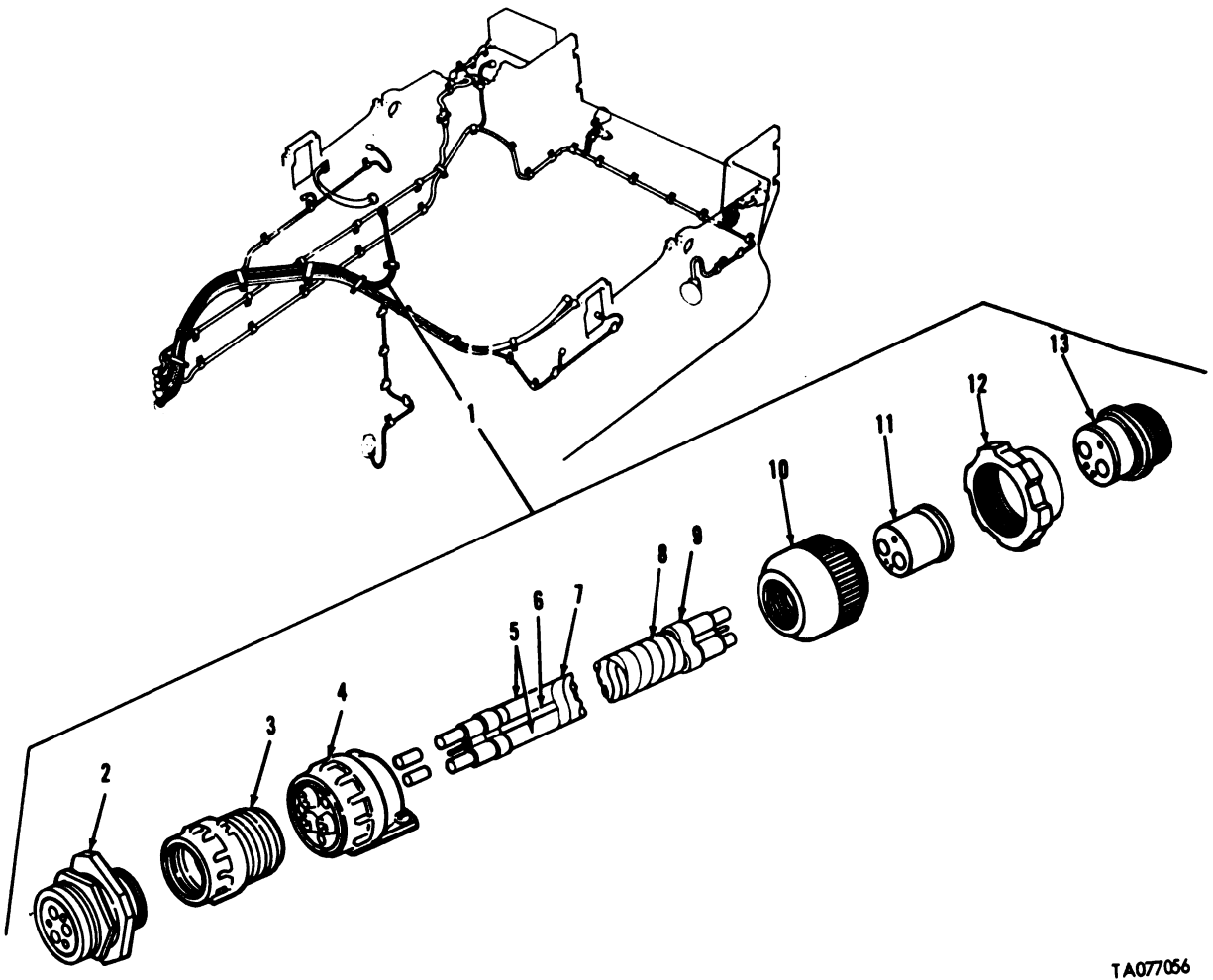

FIGURE 98. ENGINE ACCESSORY CONTROL HARNESS ASSEMBLY.

(1) ILLUS- TRATION		(2)	(3)	(4)	(5)	(6)	(7)	(8)
(a) FIG. NO.	(b) ITEM NO.	SMR CODE	NATIONAL STOCK NUMBER	FSCM	PART NUMBER	DESCRIPTION	USABLE ON CODE	QTY INC IN UNIT
						GROUP 0613 ENGINE ACCESSORY CONTROL HARNESS ASSEMBLY		.
98	2	PAOZZ	5935-00-686-2599	19207	8724258	.CONNECTOR, PLUG, ELEC.	EA	1
98	5	PAOZZ	9905-00-893-3570	81349	M43436/1-3	.BAND, MARKER.	EA	1
98	6	PAOZZ	5935-00-107-1272	19207	11602732	.CLAMP, CABLE, ELECTRI.	EA	1
98	7	PAOZZ	5935-00-987-2944	19207	8090320	.ADAPTER, CABLE CLAMP.	EA	1
98	8	PAOZZ	5935-00-134-0329	19207	11602736	.CONNECTOR, RECEPTACL.	EA	1





TA077056

FIGURE 99. STARTER FEED HARNESS ASSEMBLY.

(1) ILLUS- TRATION		(2)	(3)	(4)	(5)	(6)	(7)	(8)
(a) FIG. NO.	(b) ITEM NO.	SMR CODE	NATIONAL STOCK NUMBER	FSCM	PART NUMBER	DESCRIPTION	USABLE ON CODE	QTY INC IN UNIT
						GROUP 0613 STARTER FEED HARNESS ASSEMBLY		
99	2	PAOZZ	5935-00-134-0373	19207	11602737	.CONNECTOR, RECEPTACL.....	EA	1
99	3	PAOZZ	5935-00-987-2942	19207	8089700	.ADAPTER, CABLE CLAMP.....	EA	1
99	4	PAOZZ	5935-00-107-1273	19207	11602733	.CLAMP, CABLE, ELECTRI.....	EA	1
99	10	PAOZZ	5310-00-678-4228	19207	8701249	.NUT, PLAIN, ROUND.....	EA	1
99	11	PAOZZ	5365-00-682-2043	19207	7388356	.BUSHING, RUBBER.....	EA	1
99	12	PAOZZ	5935-00-062-7451	06840	10-42622-7P	.CONNECTOR, PLUG, ELEC.....	EA	1
99	13	PAOZZ	5935-00-685-9979	19207	8724404	.CONNECTOR, PLUG, ELEC.....	EA	1

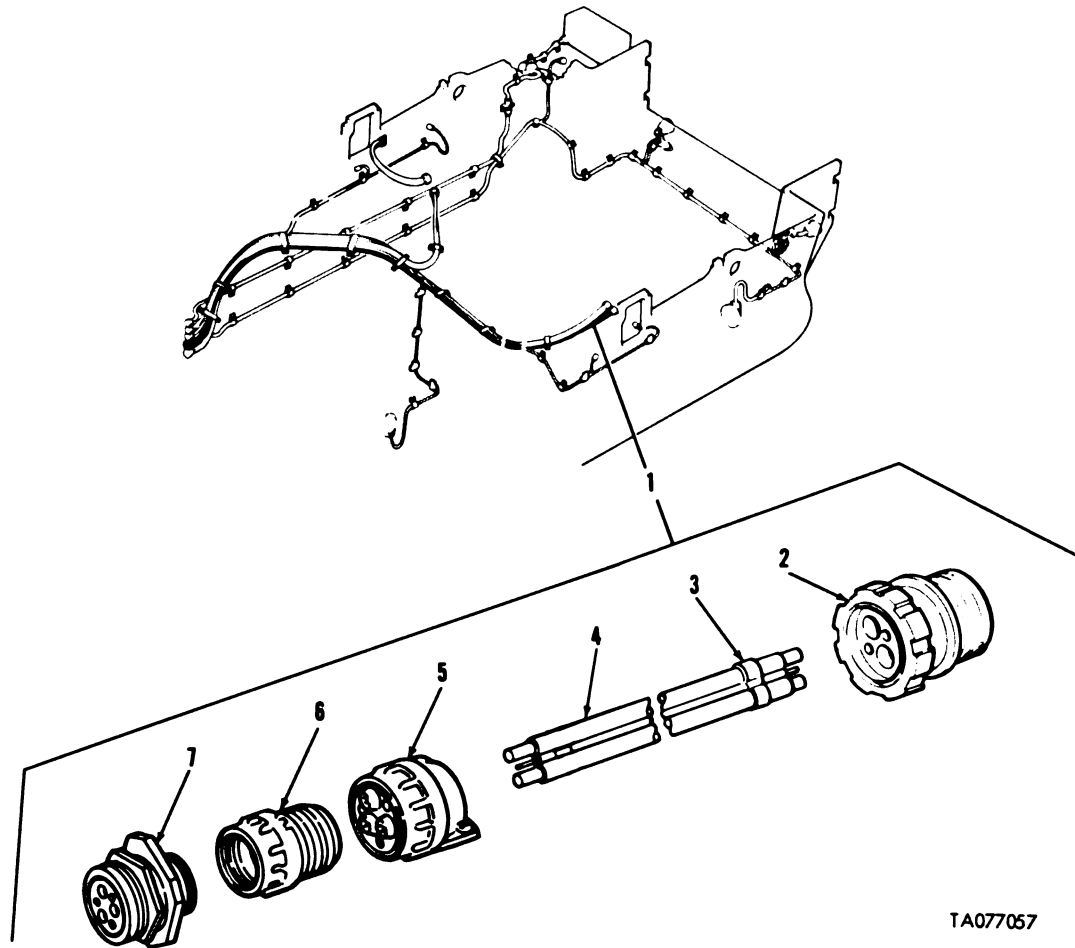
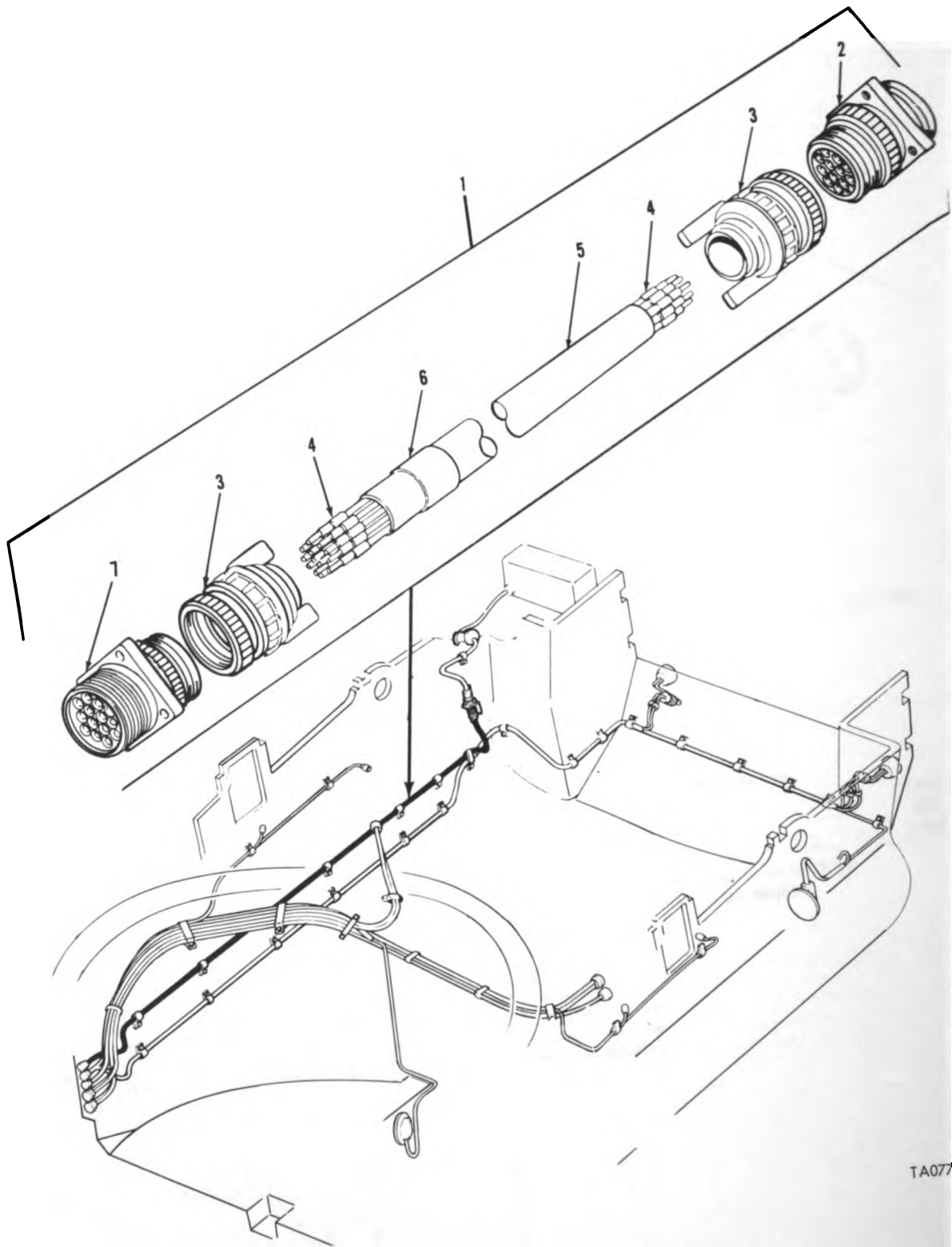

FIGURE 100. BULKHEAD TO ENGINE RIGHT DISCONNECT LEAD ASSEMBLY.

TA077057

(1) ILLUS- TRATION		(2)	(3)	(4)	(5)	(6)	(7)	(8)
(a) FIG. NO.	(b) ITEM NO.	SMR CODE	NATIONAL STOCK NUMBER	FSCM	PART NUMBER	DESCRIPTION	USABLE ON CODE	U/M QTY INC IN UNIT
						GROUP 0613 BULKHEAD TO ENGINE RIGHT DISCONNECT LEAD ASSEMBLY		
100	2	PAOZZ	5935-00-107-1275	19207	11602731	.CONNECTOR, PLUG, ELEC.....		EA 1
100	3	PAOZZ		81349	M4346/1-3	.BAND, MARKER.....		EA 1
100	5	PAOZZ	5935-00-107-1273	77820	10-74936-3	.CLAMP, CABLE, ELECTRI.....		EA 1
100	6	PAOZZ	5935-00-987-2942	19207	8089700	.ADAPTER, CABLE CLAMP.....		EA 1
100	7	PAOZZ	5935-00-134-0373	19207	11602737	.CONNECTOR, RECEPTACL.....		EA 1





TA077058

FIGURE 101. REAR INTERPHONE CABLE ASSEMBLY.

(1) ILLUS- TRATION		(2)	(3)	(4)	(5)	(6)	(7)	(8)
(a) FIG. NO.	(b) ITEM NO.	SMR CODE	NATIONAL STOCK NUMBER	FSCM	PART NUMBER	DESCRIPTION	USABLE ON CODE	QTY INC IN UNIT
						GROUP 0613 REAR INTERPHONE CABLE ASSEMBLY		
101	2	PAOZZ	5935-00-082-1426	19207	11602734	.CONNECTOR, RECEPTA.....	EA	1
101	6	PAOZZ	9905-00-893-3570	81349	M43436/1-3	.BAND, MARKER.....	EA	1
101	7	PAOZZ	5935-00-752-4943	19204	7524943	.CONNECTOR, RECEPTA.....	EA	1

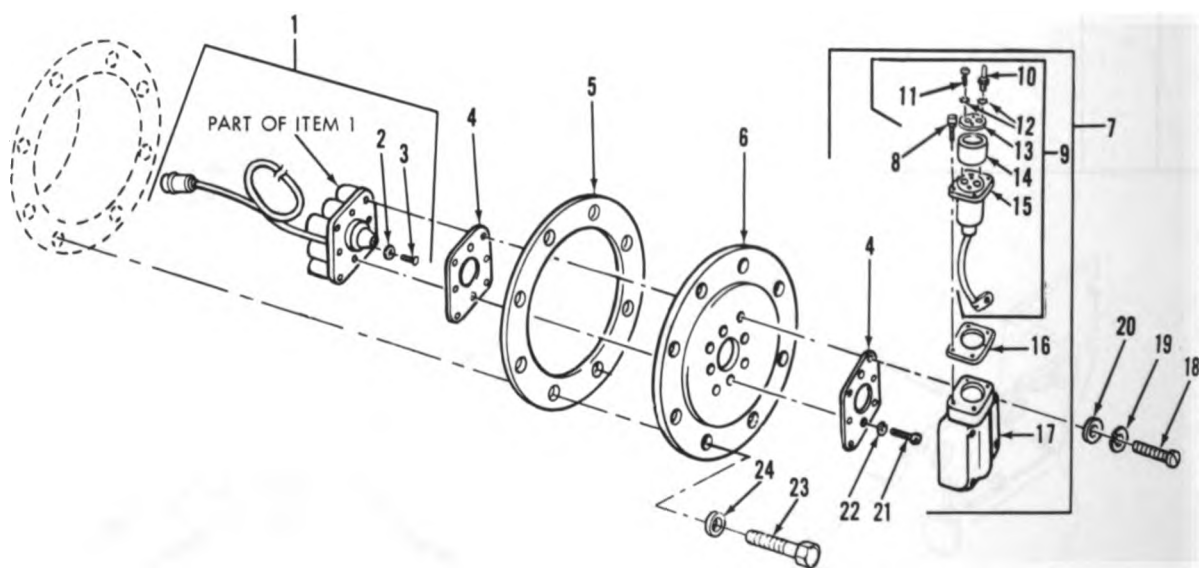

TA077059

FIGURE 102. FUEL TANK RADIO INTERFERENCE SUPPRESSION CAPACITOR AND RELATED PARTS.

(1) ILLUS- TRATION		(2)	(3)	(4)	(5)	(6)	(7)	(8)
(a) FIG. NO.	(b) ITEM NO.	SMR CODE	NATIONAL STOCK NUMBER	FSCM	PART NUMBER	DESCRIPTION	USABLE ON CODE	QTY INC IN UNIT
						GROUP 0615 FUEL TANK RADIO INTERFERENCE SUPPRESSION CAPACITOR AND RELATED PARTS		
102	1	PA000	2910-00-707-3949	19207	7061058	CABLE AND ADAPTER E ,LEFT.....	EA	1
102	1	PA000	2910-00-923-4247	19207	7061058-1	CABLE AND ADAPTER A ,RIGHT.....	EA	1
102	2	PA0ZZ	5310-00-559-0070	96906	MS35333-38	. WASHER, LOCK.....	EA	2
102	3	PA0ZZ	5305-00-889-3002	96906	MS35206-242	. SCREW, MACHINE.....	EA	1
102	4	PA0ZZ	5330-00-678-4706	19207	10864012	GASKET.....	EA	4
102	5	PA0ZZ	5330-00-765-4347	19207	10870952	GASKET ,RIGHT.....	EA	1
102	6	PA0ZZ	2920-00-119-0847	19207	10870962	COVER, ACCESS ,RIGHT.....	EA	1
102	7	PA000	2920-01-089-4892	19207	7061046	CAPACITOR-HOUSING.....	EA	2
102	8	PA0ZZ	5305-01-013-7015	21450	593556	. SCREW, ASSEMBLED WAS.....	EA	4
102	9	PA000	5935-00-701-1831	19207	7018245	. CONNECTOR ASSEMBLY.....	EA	1
102	10	PA0ZZ	5315-00-143-6526	19207	7018188	. .PIN, SHOULDER, HEADLE.....	EA	1
102	11	PA0ZZ	5305-00-889-3116	96906	MS35206-213	. .SCREW, MACHINE.....	EA	1
102	12	PA0ZZ	5310-00-616-3554	96906	MS35335-29	. .WASHER, LOCK.....	EA	2
102	13	PA0ZZ	5935-00-177-3290	19207	7019004	. .PLATE, RETAINING, ELE.....	EA	1
102	14	XAOZZ		19207	7024746	. .PLATE ASSEMBLY.....	EA	1
102	15	PA0ZZ	1290-00-191-3302	19207	7064587	. .SHELL RECEPTACLE.....	EA	1
102	16	PA0ZZ	5330-00-741-2721	19207	7412721	. GASKET.....	EA	1
102	17	PA0ZZ	2920-00-119-0863	19207	7061045	. HOUSING, CAPACITOR F.....	EA	1
102	18	PA0ZZ	5305-00-824-2281	96906	MS35266-87	SCREW, MACHINE.....	EA	8
102	19	PA0ZZ	5310-00-582-5965	96906	MS35338-44	WASHER, LOCK.....	EA	8
102	20	PA0ZZ	5310-00-809-4058	96906	MS27183-10	WASHER, FLAT.....	EA	8
102	21	PA0ZZ	5305-00-614-0246	96906	MS35266-63	SCREW, MACHINE.....	EA	8
102	22	PA0ZZ	5310-00-045-3296	96906	MS35338-43	WASHER, LOCK.....	EA	8
102	23	PA0ZZ	5305-00-753-4249	96906	MS51095-333	SCREW, CAP, HEXAGON H.....	EA	8
102	24	PA0ZZ	5310-00-081-4219	96906	MS27183-12	WASHER, FLAT.....	EA	8

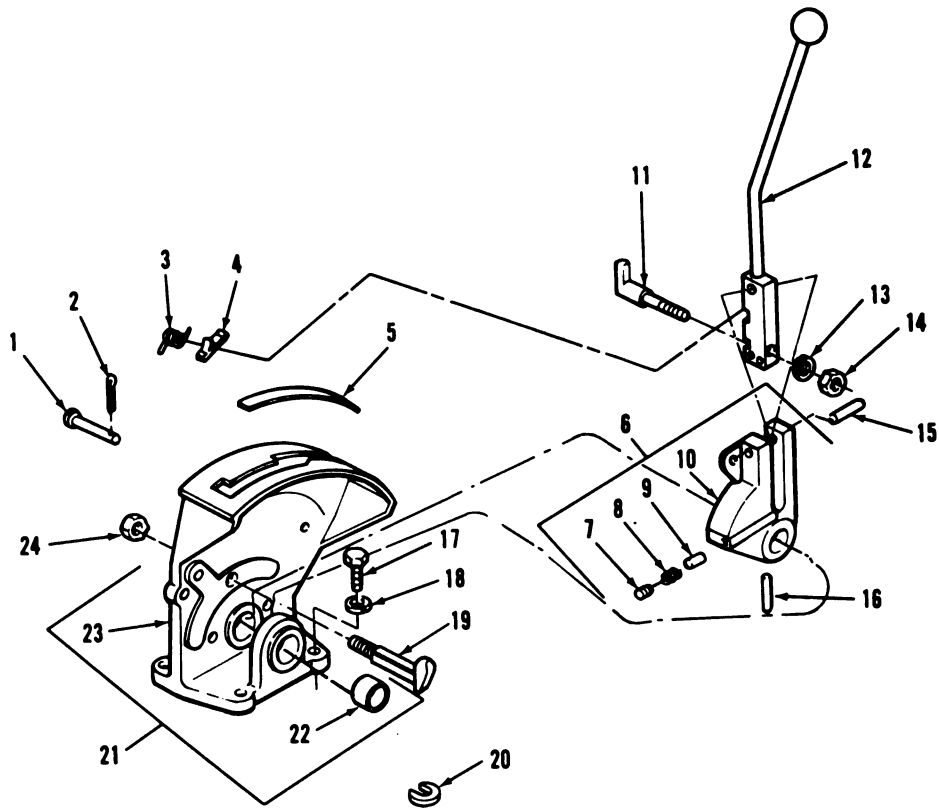

TA077060

FIGURE 103. SHIFTING CONTROL AND RELATED PARTS.

(1) ILLUS- TRATION		(2)	(3)	(4)	(5)	(6)	(7)	(8)	
(a) FIG. NO.	(b) ITEM NO.	SMR CODE	NATIONAL STOCK NUMBER	FSCM	PART NUMBER	DESCRIPTION	USABLE ON CODE	U/M	QTY INC IN UNIT
						GROUP 07 TRANSMISSION			
						GROUP 0705 SHIFTING CONTROL AND RELATED PARTS			
103	1	PAOZZ	5315-00-081-7046	96906	MS20392-3C89	PIN, STRAIGHT, HEADED.....		EA	1
103	2	PAOZZ	5315-00-839-2325	24617	112726	PIN, COTTER.....		EA	1
103	3	PAOZZ	5360-00-255-4169	19207	11676482	SPRING, HELICAL, TORS.....		EA	1
103	4	PAOZZ	5340-00-316-0149	19207	11655291	HASP, HALF.....		EA	1
103	5	PAOZZ	7690-00-785-8052	19207	10915414	DECAL.....		EA	1
103	6	PB000	2520-00-936-5341	19207	10915822	PIVOT ASSEMBLY.....		EA	1
103	7	PAOZZ	5305-00-695-6249	19207	8694035	. SETSCREW.....		EA	1
103	8	PAOZZ	5360-00-692-5361	19207	8694036	. SPRING, HELICAL, COMP.....		EA	1
103	9	PAOZZ	2520-00-839-0255	19207	8694037	. PLUNGER, SHIFT CONTR.....		EA	1
103	10	PBOZZ	2520-00-487-3811	19207	10915813	. PIVOT, SHIFTING CONT.....		EA	1
103	11	PAOZZ	2520-00-933-8920	19207	10915937	FASTNER, SHIFT LOCK.....		EA	1
103	12	PBOZZ	2520-00-888-3691	19207	10915982	SHIFTING LEVER CONT.....		EA	1
103	13	PAOZZ	5310-00-274-8715	96906	MS35338-63	WASHER, LOCK.....		EA	1
103	14	PAOZZ	5310-00-768-0319	96906	MS51968-2	NUT, PLAIN, HEXAGON.....		EA	1
103	15	PAOZZ	5315-00-014-1291	21450	141291	PIN, STRAIGHT, HEADLE.....		EA	1
103	16	PAOZZ	5315-00-984-5187	19207	10951635-2	PIN, STRAIGHT, HEADLE.....		EA	1
103	17	PAOZZ	5305-00-269-3213	96906	MS90725-62	SCREW, CAP, HEXAGON H.....		EA	3
103	18	PAOZZ	5310-00-637-9541	96906	MS35338-46	WASHER, LOCK.....		EA	3
103	19	PAOZZ	5306-00-983-6937	19207	10924495	BOLT, SHOULDER.....		EA	1
103	20	PAOZZ	5365-00-968-6132	19207	10870259	SHIM.....		EA	V
103	21	PB000	2590-00-484-3587	19207	10951886	BASE, PIVOT.....		EA	1
103	22	PAOZZ	3110-00-902-1686	21450	713421	. BEARING, ROLLER, NEED.....		EA	1
103	23	XAOZZ		19207	10951887	. BASE.....		EA	1
103	24	PAOZZ	5310-00-853-9335	96906	MS35691-13	NUT, PLAIN, HEXAGON.....		EA	1

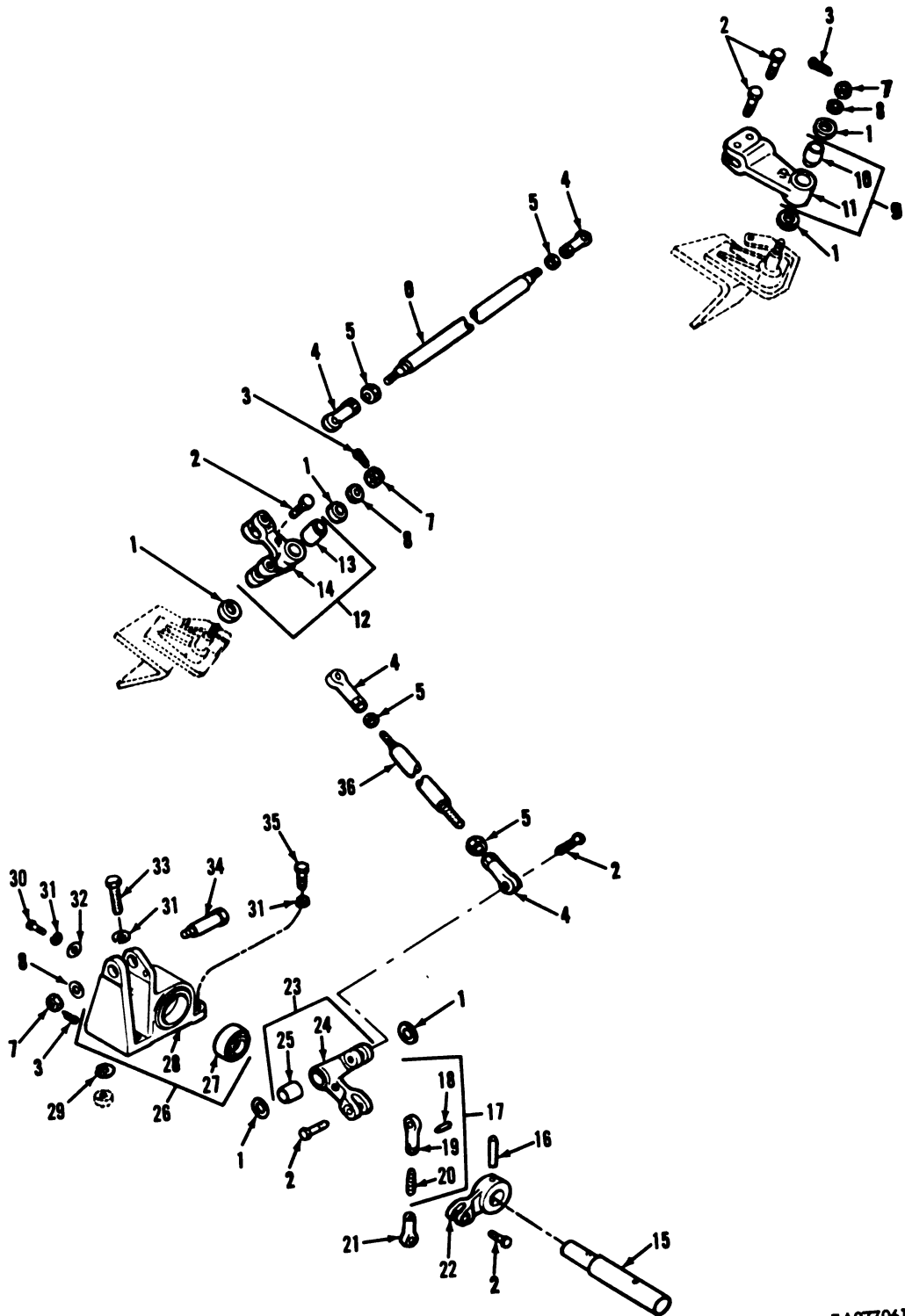

TA077061

FIGURE 104. SHIFTING CONTROL LINKAGE AND RELATED PARTS - DRIVER'S COMPARTMENT.

(1) ILLUS- TRATION		(2)	(3)	(4)	(5)	(6)	(7)	(8)
(a) FIG. NO.	(b) ITEM NO.	SMR CODE	NATIONAL STOCK NUMBER	FSCM	PART NUMBER	DESCRIPTION	USABLE ON CODE	QTY INC IN UNIT
						GROUP 0705 SHIFTING CONTROL LINKAGE AND RELATED PARTS - DRIVER'S COMPARTMENT		
104	1	PAOZZ	5310-00-682-5538	19207	8762167	WASHER, FLAT.....	EA	6
104	2	PAOZZ	5306-00-958-2730	19207	10887367	BOLT, SELF-LOCKING.....	EA	9
104	3	PAOZZ	5315-00-842-3044	96906	MS24665-283	PIN, COTTER.....	EA	3
104	4	PAOZZ	3120-00-809-6434	19207	8741800-1	BEARING, PLAIN, ROD E.....	EA	4
104	5	PAOZZ	5310-00-975-2075	96906	MS35691-21	NUT, PLAIN, HEXAGON.....	EA	4
104	7	PAOZZ	5310-00-842-1211	96906	MS35692-17	NUT, PLAIN, SLOTTED, H.....	EA	3
104	8	PAOZZ	5310-00-809-4061	96906	MS27183-15	WASHER, FLAT.....	EA	3
104	10	PAOZZ	3120-00-287-7050	19207	7954599	BEARING, SLEEVE.....	EA	1
104	11	XAOZZ		19207	10863648	LINK.....	EA	1
104	15	PAOZZ	2590-00-937-1522	19207	10870142	SHAFT, SHIFT CONTROL.....	EA	1
104	16	PAOZZ	5315-00-983-6935	19207	10951635-1	PIN, STRAIGHT, HEADLE.....	EA	1
104	17	A0000		19207	10870432	ROD END ASSEMBLY.....	EA	1
104	18	PAOZZ	5315-00-543-3783	21450	141068	PIN, STRAIGHT, HEADLE.....	EA	1
104	19	PAOZZ	3120-00-692-9255	19207	8376284	BEARING, PLAIN, ROD E.....	EA	1
104	20	PAOZZ	5307-00-143-6430	19207	10870431	STUD, CONTINUOUS THR.....	EA	1
104	21	PAOZZ	3120-00-692-9255	19207	8376284	BEARING, PLAIN, ROD E.....	EA	1
104	22	PAOZZ	3040-00-484-3649	19207	10870326	LEVER, REMOTE CONTROL.....	EA	1
104	23	PA000	2590-00-937-1456	19207	10870338	LINK ASSEMBLY, SHIFT.....	EA	1
104	24	XAOZZ		19207	8762152	LINK.....	EA	1
104	25	PAOZZ	3120-00-104-6625	19207	10884415	BEARING, SLEEVE.....	EA	1
104	26	PB000	2590-00-937-1521	19207	10870468	BRACKET, SHIFT CONTR.....	EA	1
104	27	PAOZZ	3110-00-227-2873	96906	MS24464-16	BEARING, ROLLER, NEED.....	EA	1
104	28	XAOZZ		19207	10870179	BRACKET.....	EA	1
104	29	PAOZZ	5365-00-968-6132	19207	10870259	SHIM.....	EA	V
104	30	PAOZZ	5305-00-269-3235	96906	MS90727-59	SCREW, CAP, HEXAGON H.....	EA	1
104	31	PAOZZ	5310-00-637-9541	96906	MS35338-46	WASHER, LOCK.....	EA	5
104	32	PAOZZ	5310-00-456-2528	19207	10870304	WASHER, FLAT.....	EA	1
104	33	PAOZZ	5305-00-269-3213	96906	MS90725-62	SCREW, CAP, HEXAGON H.....	EA	2
104	34	PAOZZ	5306-00-052-5670	19207	10870141	BOLT, SHOULDER.....	EA	1
104	35	PAOZZ	5305-00-269-3214	96906	MS90725-64	SCREW, CAP, HEXAGON H.....	EA	2
104	36	PAOZZ	2590-00-678-4210	19207	10864495	CONNECTOR ROD, RIGID.....	EA	1

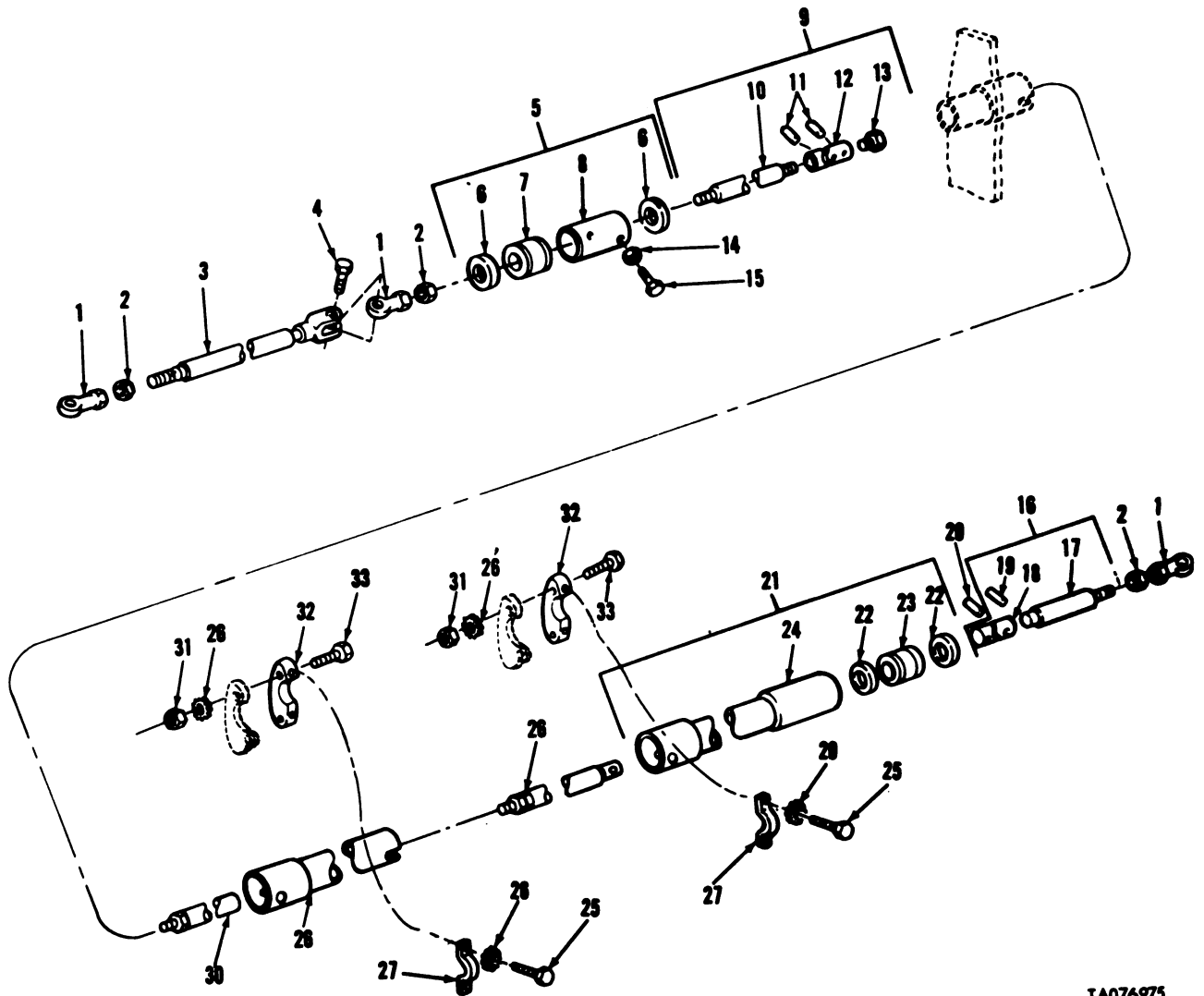

1A076975

FIGURE 105. SHIFTING CONTROLS AND RELATED PARTS - BULKHEAD.

(1) ILLUS- TRATION		(2)	(3)	(4)	(5)	(6)	(7)	(8)
(a) FIG. NO.	(b) ITEM NO.	SMR CODE	NATIONAL STOCK NUMBER	FSCM	PART NUMBER	DESCRIPTION	USABLE ON CODE	U/M INC IN UNIT
						GROUP 0705 SHIFTING CONTROLS AND RELATED PARTS - BULKHEAD		
105	1	PAOZZ	3120-00-809-6434	19207	8741800-1	BEARING, PLAIN, ROD E.....		EA 3
105	2	PAOZZ	5310-00-975-2075	96906	MS35691-21	NUT, PLAIN, HEXAGON.....		EA 3
105	4	PAOZZ	5306-00-958-2730	19207	10887367	BOLT, SELF-LOCKING.....		EA 20
105	14	PAOZZ	5310-00-851-2674	96906	MS35691-1	NUT, PLAIN, HEXAGON.....		EA 2

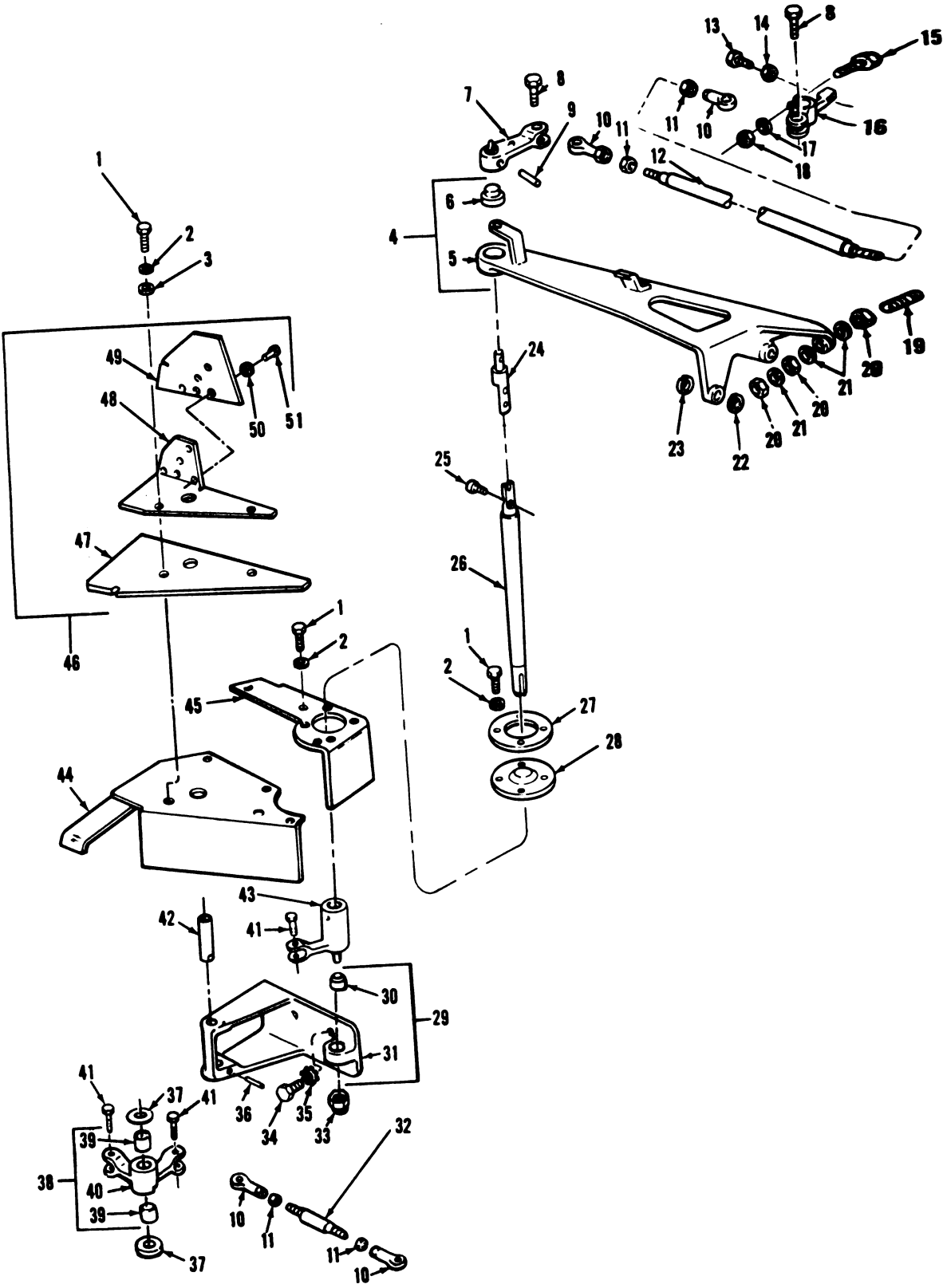
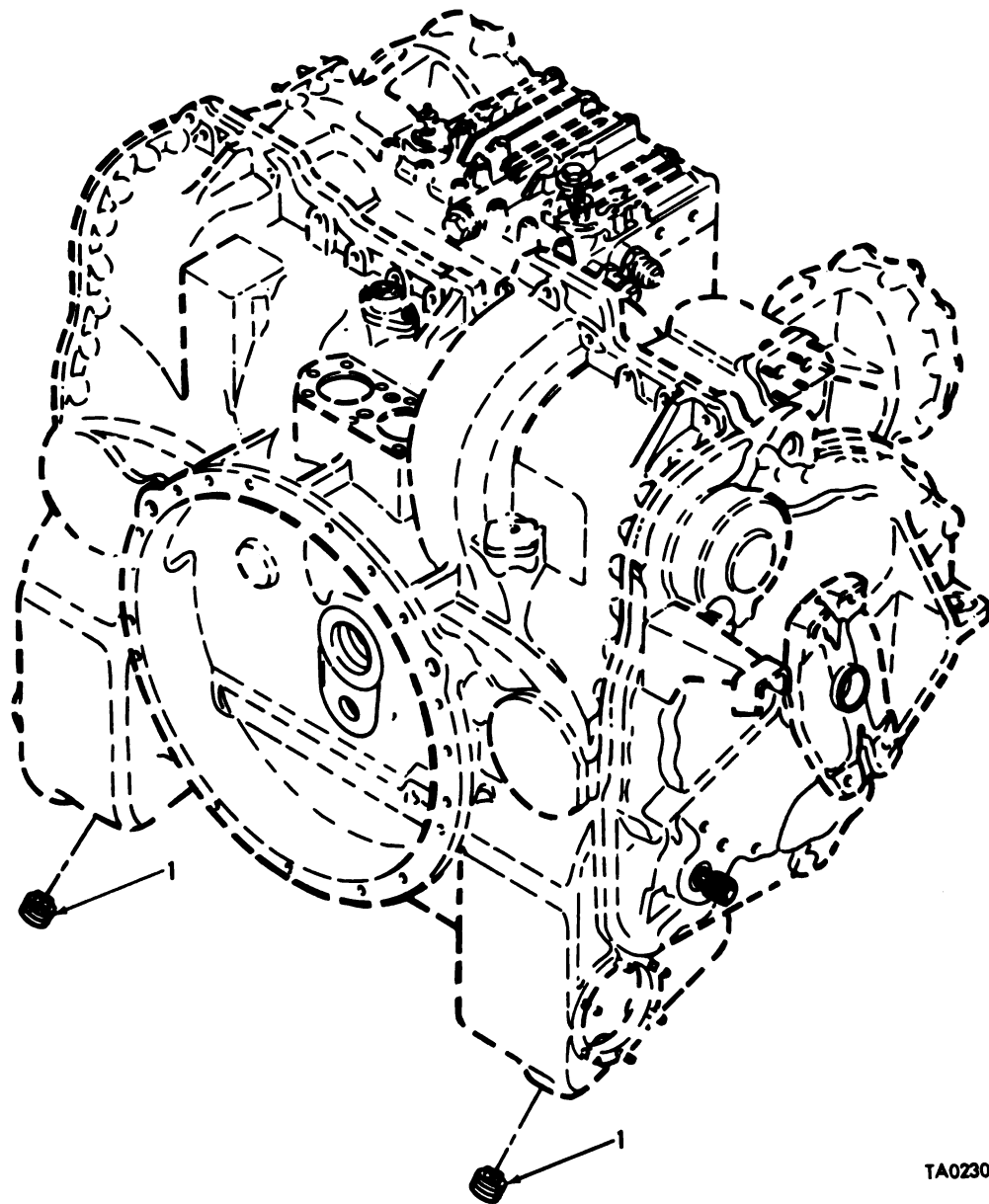

FIGURE 106. SHIFTING CONTROLS AND RELATED PARTS - ENGINE COMPARTMENT.

TA077062

(1) ILLUS- TRATION		(2)	(3)	(4)	(5)	(6)	(7)	(8)	
(a) FIG. NO.	(b) ITEM NO.	SMR CODE	NATIONAL STOCK NUMBER	FSCM	PART NUMBER	DESCRIPTION	USABLE ON CODE	U/M	QTY INC IN UNIT
						GROUP 0705 SHIFTING CONTROLS AND RELATED PARTS - ENGINE COMPARTMENT			
106	1	PAOZZ	5305-00-068-0502	96906	MS90725-6	SCREW,CAP,HEXAGON H.....		EA	9
106	2	PAOZZ	5310-00-274-8715	96906	MS35338-63	WASHER, LOCK.....		EA	9
106	3	PAOZZ	5310-00-809-4058	96906	MS27183-10	WASHER, FLAT.....		EA	2
106	4	PB000	2520-00-938-1640	19207	10887630	BRACKET ASSEMBLY, SH.....		EA	1
106	5	XAOZZ		19207	10940422	.BRACKET.....		EA	1
106	6	PAOZZ	2520-00-692-5037	19207	7954792	.BEARING ASSY, SHIFTI.....		EA	1
106	7	PAOZZ	2520-00-938-1638	19207	10911653	LEVER, SHIFTING LINK.....		EA	1
106	8	PAOZZ	5306-00-958-2730	19207	10887367	BOLT, SELF-LOCKING.....		EA	2
106	9	PAOZZ	5315-00-811-5528	96906	MS39086-161	PIN, SPRING.....		EA	1
106	10	PAOZZ	3120-00-809-6434	19207	8741800-1	BEARING, PLAIN, ROD E.....		EA	4
106	11	PAOZZ	5310-00-975-2075	96906	MS35691-21	NUT, PLAIN, HEXAGON.....		EA	4
106	12	PAOZZ	2520-01-031-6143	19207	10864490-1	CONNECTOR, ROD, RIGID.....		EA	1
106	13	PAOZZ	5305-00-267-8974	96906	MS90726-8	SCREW, CAP, HEXAGON H.....		EA	1
106	14	PAOZZ	5310-00-971-7989	96906	MS35691-5	NUT, PLAIN, HEXAGON.....		HD	1
106	15	PAOZZ	5305-00-269-2807	96906	MS90726-64	SCREW, CAP, HEXAGON H.....		EA	1
106	16	PAOZZ	2520-00-119-0838	19207	10915786	LEVER, REMOTE CONTRO.....		EA	1
106	17	PAOZZ	5310-00-011-5093	96906	MS35338-65	WASHER, LOCK.....		EA	1
106	18	PAOZZ	5310-00-732-0559	96906	MS51968-8	NUT, PLAIN, HEXAGON.....		EA	1
106	19	PAOZZ	5307-00-637-6470	96906	MS16187-69	STUD, CONTINUOUS THR.....		EA	1
106	20	PAOZZ	5310-00-834-8732	96906	MS35691-33	NUT, PLAIN, HEXAGON.....		EA	3
106	21	PAOZZ	5310-00-584-5272	96906	MS35338-48	WASHER, LOCK.....		EA	3
106	22	PAOZZ	5310-00-809-5998	96906	MS27183-18	WASHER, FLAT.....		EA	1
106	23	PAOZZ	5310-00-011-6121	96906	MS35338-67	WASHER, LOCK.....		EA	2
106	24	PAOZZ	3040-00-678-6776	19207	10870498	CONNECTING LINK, RIG.....		EA	1
106	25	PAOZZ	5306-01-011-1706	19207	10933486	BOLT, SELF-LOCKING.....		EA	1
106	26	PAOZZ	2590-00-937-1516	19207	10873874	SHAFT, SHIFT CONTROL.....		EA	1
106	27	PB0ZZ	5365-00-178-1287	19207	10911620	SPACER, PLATE.....		EA	1
106	28	PAOZZ	5330-00-879-3044	19207	10911621	GASKET.....		EA	1
106	29	PB000	2590-00-937-1940	19207	10915269	BRACKET, SHIFT LINKA.....		EA	1
106	30	PAOZZ	2520-00-692-5037	19207	7954792	.BEARING ASSY, SHIFTI.....		EA	1
106	31	XAOZZ		19207	10912021	.BRACKET.....		EA	1
106	32	PAOZZ	5307-00-974-9306	19207	8762297	STUD, PLAIN.....		EA	1
106	33	PAOZZ	5310-00-067-9507	96906	MS51922-37	NUT, SELF-LOCKING, HE.....		EA	1
106	34	PAOZZ	5305-01-010-2362	96906	MS18154-59	SCREW, CAP, HEXAGON H.....		EA	3
106	35	PAOZZ	5310-00-627-6128	96906	MS35335-35	WASHER, LOCK.....		EA	3
106	36	PAOZZ	5315-00-705-1631	96906	MS9048-175	PIN, SPRING.....		EA	1
106	37	PAOZZ	5310-00-682-5537	19207	8762129	WASHER, FLAT.....		EA	2
106	38	PA000	3040-00-484-3648	19207	10912028	LEVER, REMOTE CONTRO.....		EA	1
106	39	PAOZZ	3120-00-678-3014	19207	8762130	.BEARING, SLEEVE.....		EA	2
106	40	XAOZZ		19207	10912029	.BELLCRANK.....		EA	1
106	41	PAOZZ	5306-00-051-8837	19207	10887366	BOLT, SELF-LOCKING.....		EA	3
106	42	PAOZZ	3040-00-143-6428	19207	10911885	SHAFT, STRAIGHT.....		EA	1
106	43	PB0ZZ	2590-00-937-1939	19207	7953921	LINK, SHIFT CONTROL.....		EA	1
106	44	PB0ZZ	2590-00-484-3583	19207	10915854	SHIELD.....		EA	1
106	45	PB0ZZ	2590-00-484-3582	19207	10915855	SHIELD.....		EA	1
106	46	PA000	2520-00-983-6896	19207	10864295	SEAL ASSEMBLY.....		EA	1
106	47	PAOZZ	2540-00-766-1937	19207	10870478	.SEAL, CONTROL BOX.....		EA	1
106	48	XAOZZ		19207	10870481	.RETAINER.....		EA	1
106	49	PAOZZ	2540-00-766-1936	19207	10870479	.SEAL, CONTROL BOX SH.....		EA	1
106	50	PAOZZ	5310-00-082-1404	96906	MS27183-6	.WASHER, FLAT.....		EA	5
106	51	PAOZZ	5320-00-806-0928	96906	MS20450C8-10	.RIVET, TUBULAR.....		EA	5



TA023080

FIGURE 107. TRANSMISSION ASSEMBLY DRAIN PLUG.

(1) ILLUS- TRATION		(2)	(3)	(4)	(5)	(6)		(7)	(8)
(a) FIG. NO.	(b) ITEM NO.	SMR CODE	NATIONAL STOCK NUMBER	FSCM	PART NUMBER	DESCRIPTION	USABLE ON CODE	U/M	QTY INC IN UNIT
107	1	PAOZZ	4730-00-287-3714	24617	444678	GROUP 0710 TRANSMISSION ASSEMBLY DRAIN PLUG PLUG, PIPE.....		EA	2

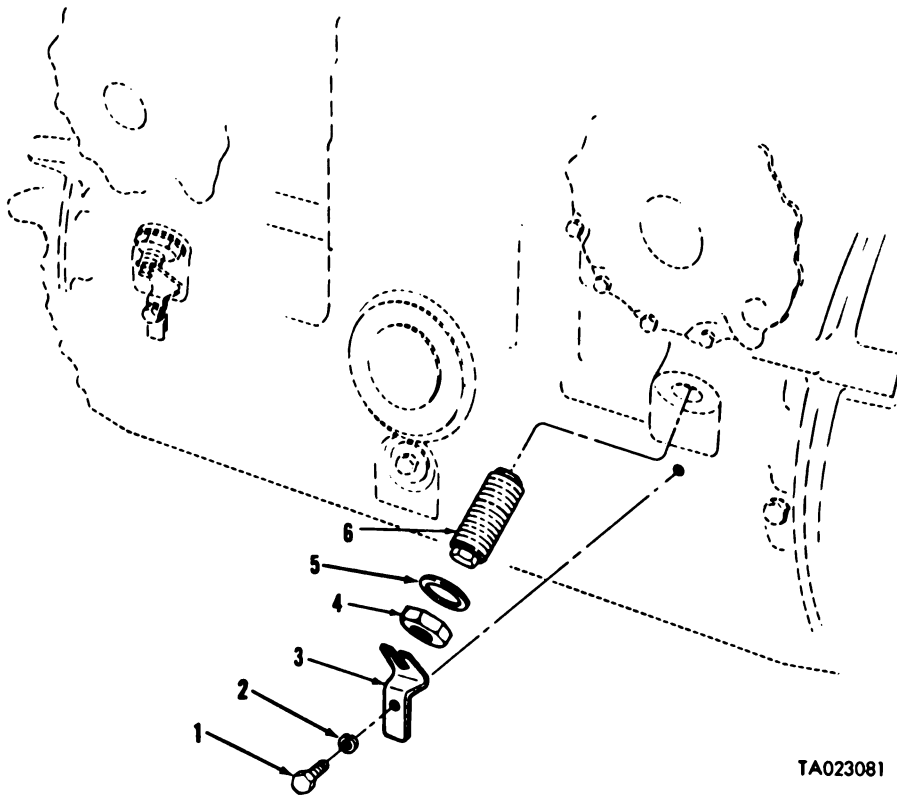

TA023081

FIGURE 108. TRANSMISSION ASSEMBLY LOW AND REVERSE ADJUSTMENT PARTS.

(1) ILLUS- TRATION		(2)	(3)	(4)	(5)	(6)	(7)	(8)
(a) FIG. NO.	(b) ITEM NO.	SMR CODE	NATIONAL STOCK NUMBER	FSCM	PART NUMBER	DESCRIPTION	USABLE ON CODE	U/M QTY INC IN UNIT
						GROUP 0714 TRANSMISSION ASSEMBLY LOW AND REVERSE ADJUSTMENT PARTS		
108	1	PAOZZ	5306-01-017-2566	96906	MS35764-1289	BOLT, SELF-LOCKING.....	EA	2
108	2	PAOZZ	5310-00-809-4061	96906	MS27183-15	WASHER, FLAT.....	EA	2
108	3	PAOZZ	2520-00-776-7847	19207	7767847	PLATE.....	EA	2
108	4	PAOZZ	5310-00-776-7871	19207	7767871	NUT, SELF-LOCKING.....	EA	2
108	5	PAOZZ	5365-00-776-7848	19207	7767848	SPACER, RING.....	EA	2
108	6	PAOZZ	5305-00-776-7870	19207	7767870	SETSCREW.....	EA	2

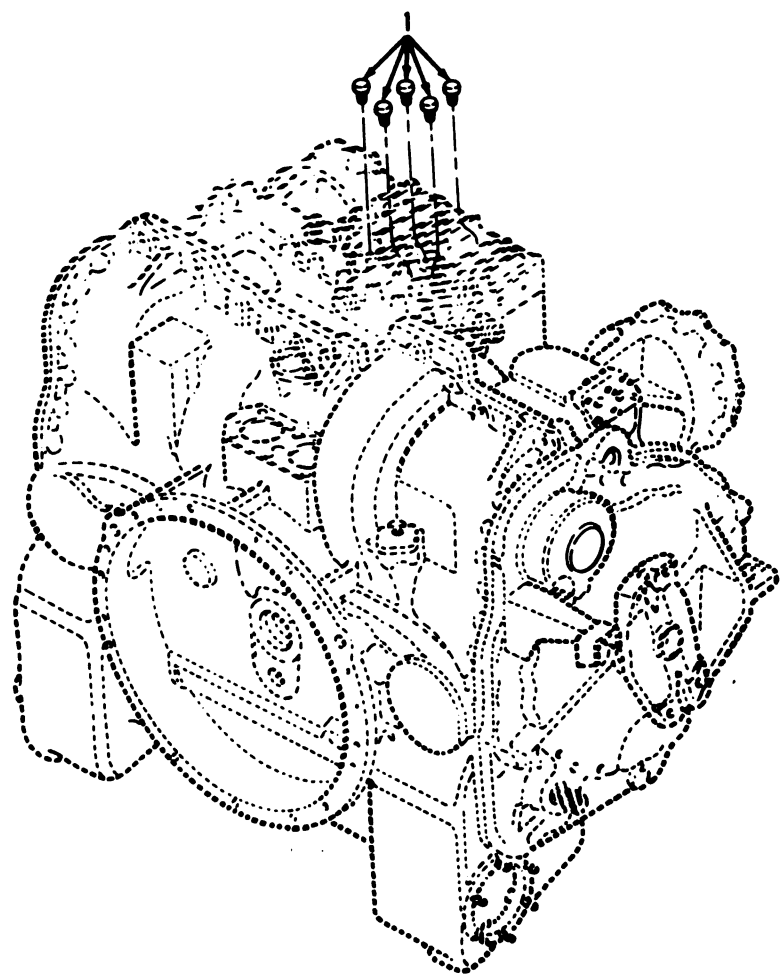

TA077065

FIGURE 109. TRANSMISSION ASSEMBLY CONTROL VALVE BODY TESTING HOLE PLUG.

(1) ILLUS- TRATION		(2)	(3)	(4)	(5)	(6)		(7)	(8)
(a) FIG. NO.	(b) ITEM NO.	SMR CODE	NATIONAL STOCK NUMBER	FSCM	PART NUMBER	DESCRIPTION	USABLE ON CODE	U/M	QTY INC IN UNIT
109	1	PA0ZZ	4730-00-018-9566	73342	444612	GROUP 0721 TRANSMISSION ASSEMBLY CONTROL VALVE BODY TESTING HOLE PLUG PLUG, PIPE.....		EA	5

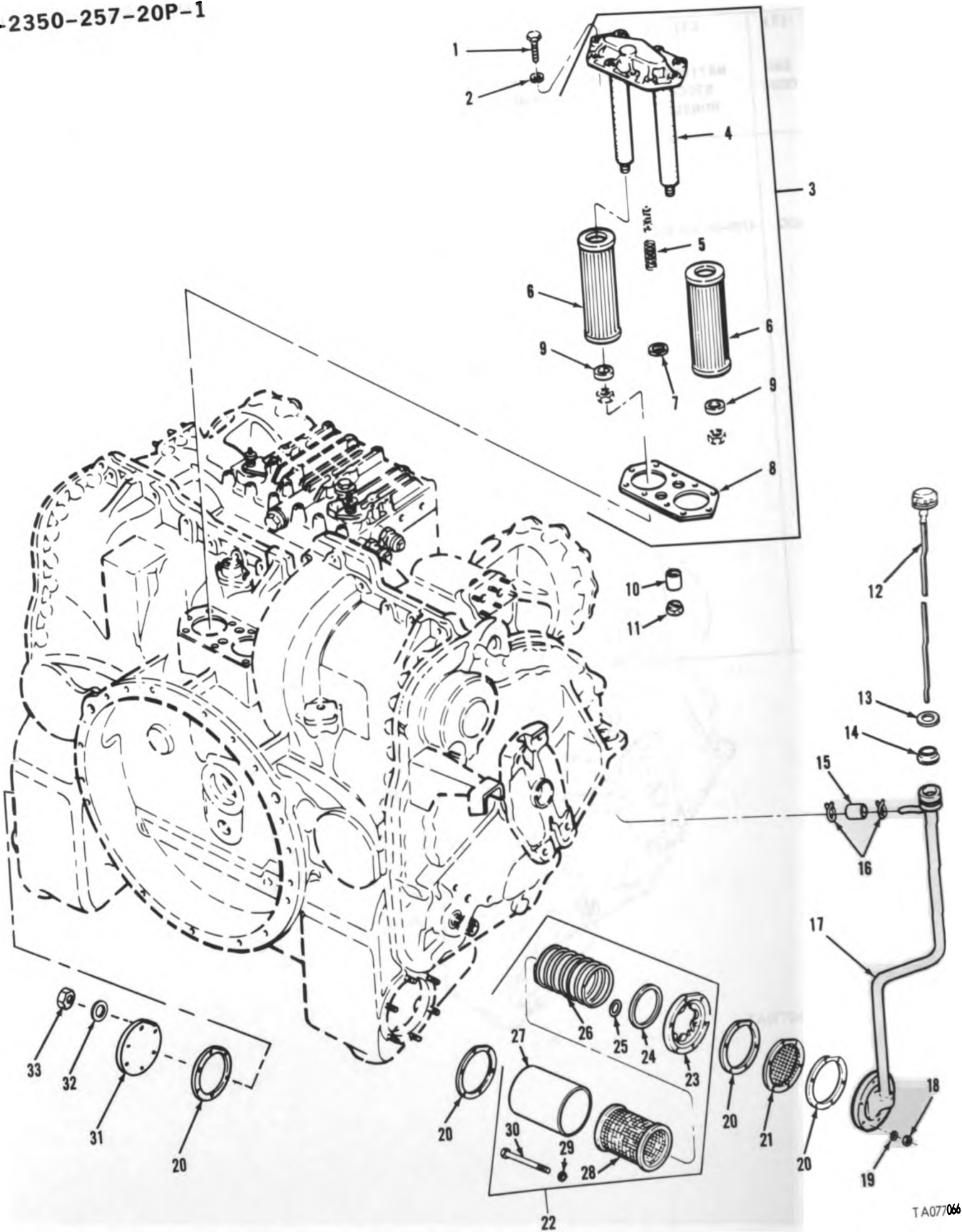

TA077066

FIGURE 110. TRANSMISSION ASSEMBLY OIL FLUID PARTS.

(1) ILLUS- TRATION		(2)	(3)	(4)	(5)	(6)	(7)	(8)
(a) FIG. NO.	(b) ITEM NO.	SMR CODE	NATIONAL STOCK NUMBER	FSCM	PART NUMBER	DESCRIPTION	USABLE ON CODE	QTY INC IN UNIT
						GROUP 0721 TRANSMISSION ASSEMBLY OIL FLUID PARTS		
110	1	PAOZZ	5305-00-269-3213	96906	MS90725-62	SCREW, CAP, HEXAGON H.....	EA	10
110	2	PAOZZ	5310-00-261-7340	96906	MS35338-8	WASHER, LOCK.....	EA	10
110	3	PAO00	2520-00-516-4624	19207	7709371	FILTER ASSEMBLY, OIL.....	EA	1
110	4	PAOZZ	2520-00-770-7917	19207	7707917	.TUBE ASY OIL FILTER.....	EA	1
110	5	PAOZZ	5360-00-695-8787	19207	7709331	.SPRING, HELICAL.....	EA	1
110	6	PAOZZ	2520-00-407-6752	19207	8356163	.FILTER ELEMENT.....	EA	2
110	7	PAOZZ		96906	MS16625-3093	.RING, RETAINING.....	EA	1
110	8	PAOZZ	5330-00-770-7232	19207	7707232	.GASKET.....	EA	1
110	9	PAOZZ	5310-00-770-7981	19207	7707981	.WASHER, RECESSED.....	EA	2
110	10	PAOZZ	2995-00-695-8789	21450	7709369	SEAT, VALVE.....	EA	1
110	11	PAOZZ	2940-00-695-8790	19207	7709370	VALVE, MAIN OIL FILT.....	EA	1
110	12	PAOZZ	2520-00-673-2973	19207	8350969	GAGE ROD BREATHER, L.....	EA	1
110	13	PAOZZ	5330-00-770-8078	24617	6767671	GASKET.....	EA	1
110	14	PAOZZ	5330-00-770-8123	19207	7708123	SEAL, RUBBER ANGLE.....	EA	1
110	15	PAOZZ	4720-00-865-6025	19207	8351130	TUBING, NONMETALLIC.....	EA	1
110	16	PAOZZ	4730-00-776-7619	19207	10900456	CLAMP, HOSE.....	EA	2
110	17	XAOZZ		19207	8350965	TUBE AND COVER ASSE.....	EA	1
110	18	PAOZZ	5310-00-880-7746	96906	MS35690-525	NUT, PLAIN, HEXAGON.....	EA	6
110	19	PAOZZ	5310-00-407-9566	96906	MS35338-45	WASHER, LOCK.....	EA	6
110	20	PAOZZ	5330-00-102-3651	19207	8357269	GASKET.....	EA	4
110	21	PAOZZ	2520-00-722-8878	19207	8348282	STRAINER ELEMENT, SE.....	EA	1
110	22	PAO00	2520-00-679-4499	19207	8350689	STRAINER ASSY, OIL.....	EA	1
110	23	XDOZZ		19207	8350698	.COVER.....	EA	1
110	24	PAOZZ	5330-00-770-7536	19207	7707536	.GASKET.....	EA	1
110	25	PAOZZ	5330-00-799-4930	19207	7994930	.PACKING, PREFORMED.....	EA	1
110	26	XDOZZ		19207	7707229	.REINFORCEMENT.....	EA	1
110	27	XDOZZ		19207	8350682	.SHELL ASSY, OIL SCRE.....	EA	1
110	28	PAOZZ	2940-01-118-0796	19207	7707228	.STRAINER ELEMENT, SE.....	EA	1
110	29	PAOZZ	5310-00-290-1435	19207	7709597	.WASHER, FLAT.....	EA	6
110	30	PAOZZ	5306-00-206-1533	19207	8350635	.BOLT, SELF-LOCKING.....	EA	6
110	31	PAOZZ	2520-00-431-3411	19207	8350686	COVER, ACCESS.....	EA	1
110	32	PAOZZ	2520-00-753-9781	19207	7707826	SPACER.....	EA	1
110	33	PAOZZ	5310-00-723-2737	96906	MS35690-524	NUT, PLAIN, HEXAGON.....	EA	6

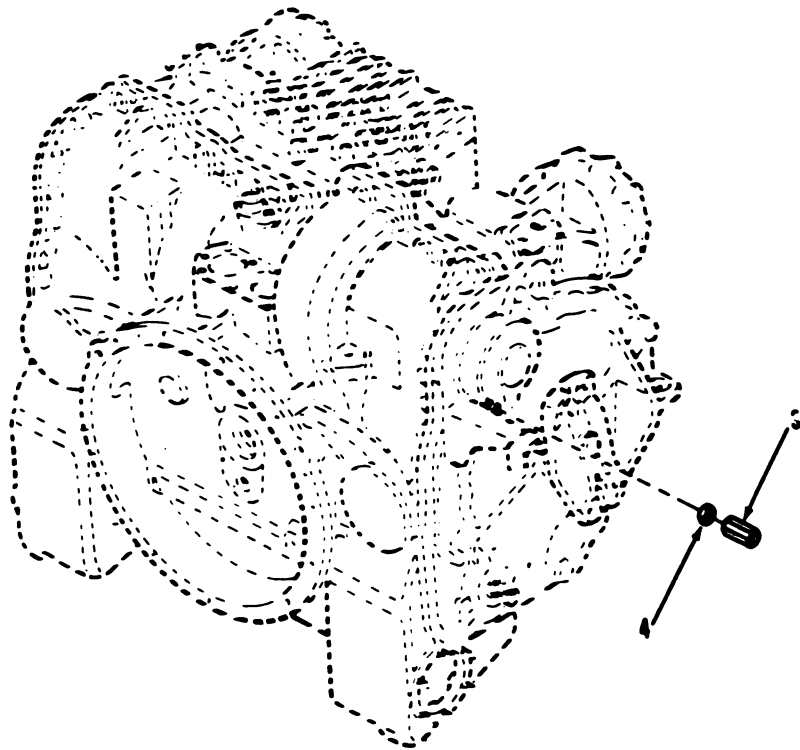
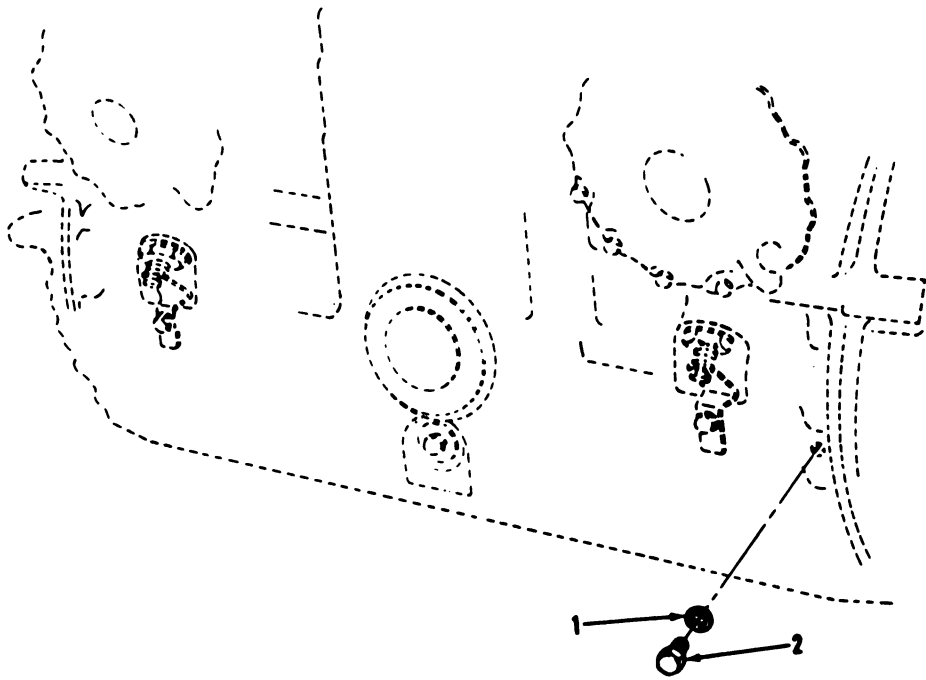

TA077068

FIGURE 111. TRANSMISSION ASSEMBLY BRAKE ADJUSTMENT PARTS.

(1) ILLUS- TRATION		(2)	(3)	(4)	(5)	(6)	(7)	(8)
(a) FIG. NO.	(b) ITEM NO.	SMR CODE	NATIONAL STOCK NUMBER	FSCM	PART NUMBER	DESCRIPTION	USABLE ON CODE	U/M QTY INC IN UNIT
						GROUP 0721 TRANSMISSION ASSEMBLY BRAKE ADJUSTMENT PARTS		
111	1	PAOZZ	5330-00-514-3289	96906	MS35769-21	GASKET.....		EA 2
111	2	PAOZZ	5365-00-770-7751	19207	7707751	PLUG, MACHINE THREAD.....		EA 2
111	3	PAOZZ	5310-00-776-7880	19207	7767880	NUT, SLEEVE.....		EA 2
111	4	PAOZZ	5310-00-897-6080	96906	MS35691-27	NUT, PLAIN, HEXAGON.....		EA 2

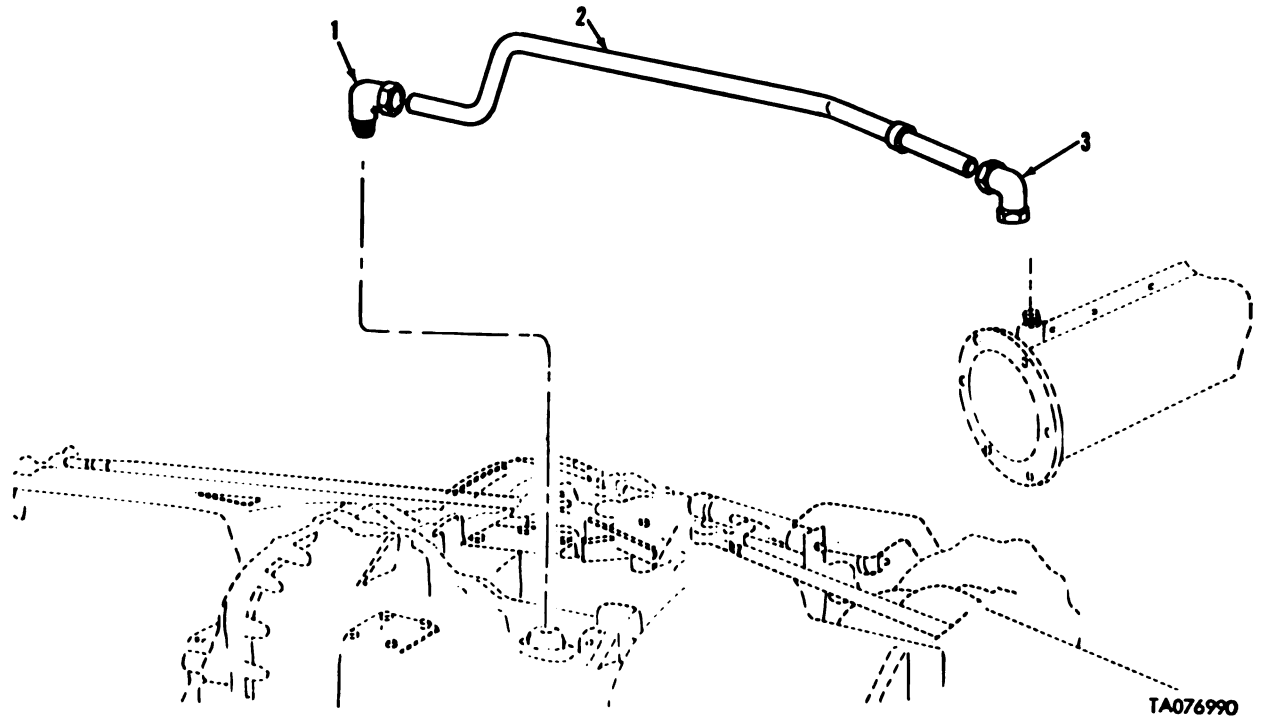
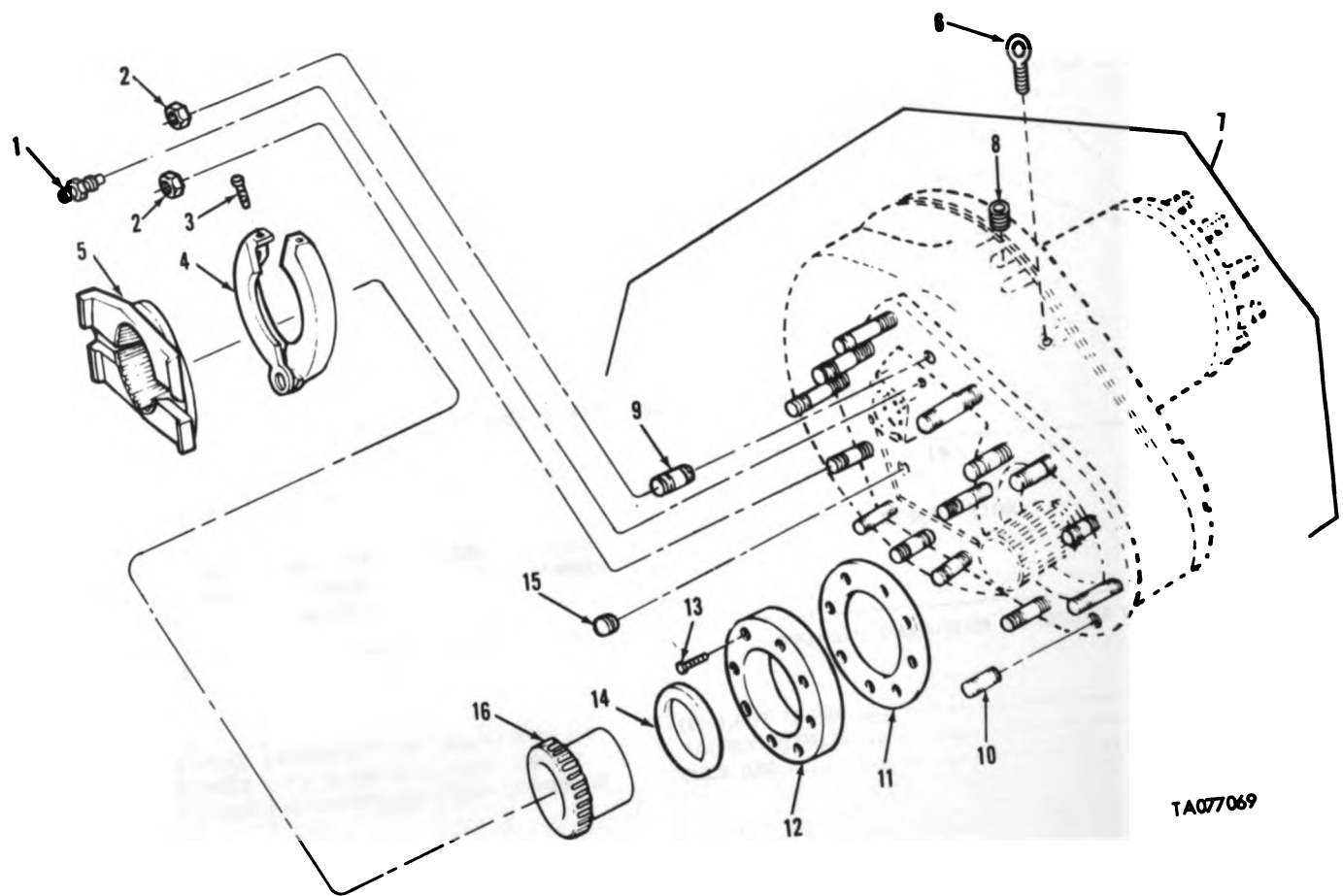

FIGURE 112. TRANSMISSION OIL BREATHER TUBE.

(1) ILLUS- TRATION		(2)	(3)	(4)	(5)	(6)	(7)	(8)
(a) FIG. NO.	(b) ITEM NO.	SMR CODE	NATIONAL STOCK NUMBER	FSCM	PART NUMBER	DESCRIPTION	USABLE ON CODE	U/M QTY INC IN UNIT
						GROUP 0721 TRANSMISSION OIL BREATHER TUBE		
112	1	PAOZZ	4730-01-003-6044	96906	MS51815-8	ELBOW, PIPE TO TUBE.....	EA	1
112	2	PAOZZ	4710-01-087-4803	19207	11591065	TUBE, BENT, METALLIC.....	EA	1
112	3	PAOZZ	4730-00-993-5002	96906	MS51820-6P	ELBOW, TUBE.....	EA	1



TAC77069

FIGURE 113. FINAL DRIVE ASSEMBLY AND RELATED PARTS.

(1) ILLUS- TRATION		(2)	(3)	(4)	(5)	(6)	(7)	(8)
(a) FIG. NO.	(b) ITEM NO.	SMR CODE	NATIONAL STOCK NUMBER	FSCM	PART NUMBER	DESCRIPTION	USABLE ON CODE	QTY INC IN UNIT
						GROUP 08 TRANSFER AND FINAL DRIVE ASSEMBLIES		
						GROUP 0801 FINAL DRIVE ASSEMBLY AND RELATED PARTS		
113	1	PAOZZ	4820-00-537-8931	19207	5378931	VALVE, AIR PRESSURE.....	EA	2
113	2	PAOZZ	5310-00-930-3447	19207	10870133	NUT, SELF-LOCKING, HE.....	EA	34
113	3	PAOZZ	5305-01-042-4436	96906	MS18154-112	SCREW, CAP, HEXAGON H.....	EA	2
113	4	PAOZZ	2520-00-737-9233	19207	7379233	FLANGE QUICK DISCON.....	EA	2
113	5	PAOZZ	2520-00-692-4976	19207	8365023	RING ASSY, LEFT AND.....	EA	2
113	6	PAOZZ	2520-00-840-4560	19207	8686297	EYE, LIFTING, FINAL D.....	EA	2
113	7	PAOFD	2520-01-058-1161	19207	12251724	FINAL DRIVE ASSEMBL.....	EA	2
113	8	PAOZZ	4730-01-038-5290	19207	11668933	. PLUG, PIPE, MAGNETIC.....	EA	4
113	9	PAOZZ	2520-00-937-1170	19207	10864060	. STUD, FINAL DRIVE.....	EA	9
113	10	PAOZZ	5307-00-736-4133	19207	7364133	. STUD, PLAIN.....	EA	8
113	14	PAOZZ	5330-01-054-4006	19207	11668698	. SEAL, PLAIN ENCASED.....	EA	1
113	16	PAOZZ	2520-00-736-4001	19207	7364001	. ADAPTER ASY QUICK D.....	EA	1

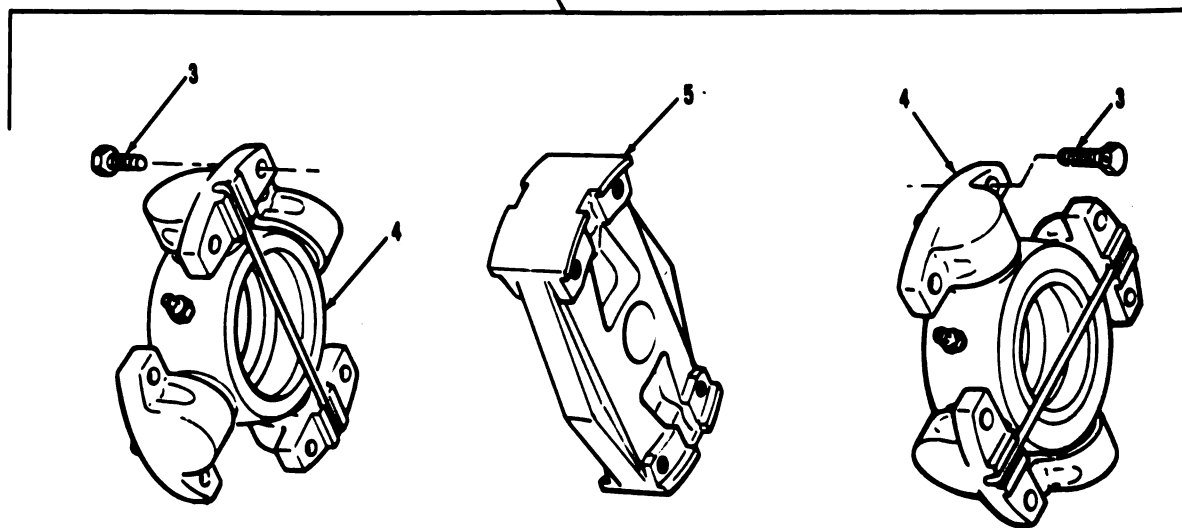
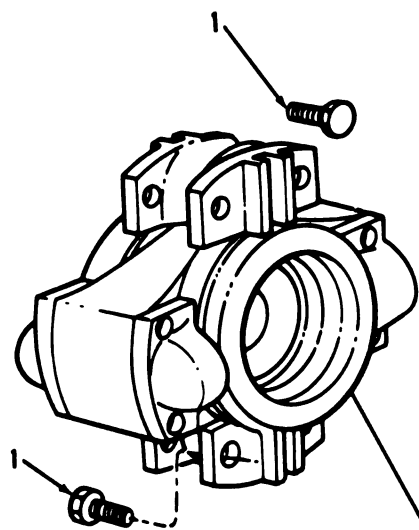

TA677070

FIGURE 114. FINAL DRIVE COUPLING ASSEMBLY AND RELATED PARTS.

(1) ILLUS- TRATION		(2)	(3)	(4)	(5)	(6)	(7)	(8)
(a) FIG. NO.	(b) ITEM NO.	SMR CODE	NATIONAL STOCK NUMBER	FSCM	PART NUMBER	DESCRIPTION	USABLE ON CODE	QTY INC IN UNIT
						GROUP 09 PROPELLER AND PROPELLER SHAFTS		
						GROUP 0900 FINAL DRIVE COUPLING ASSEMBLY AND RELATED PARTS		
114	1	PAOZZ	5306-00-335-4257	19207	8671401	BOLT, MACHINE	EA	16
114	2	PA000	2520-00-559-1570	19207	5591570	SPIDER, UNIVERSAL	EA	2
114	3	PAOZZ	5306-00-270-7374	19207	5230667	.BOLT, MACHINE	EA	8
114	4	PAOZZ	2520-00-177-8126	19207	11645013	.SPIDER, UNIVERSAL	EA	2
114	5	PAOZZ	2520-00-133-9632	19207	6539856	.SPIDER, UNIVERSAL	EA	1

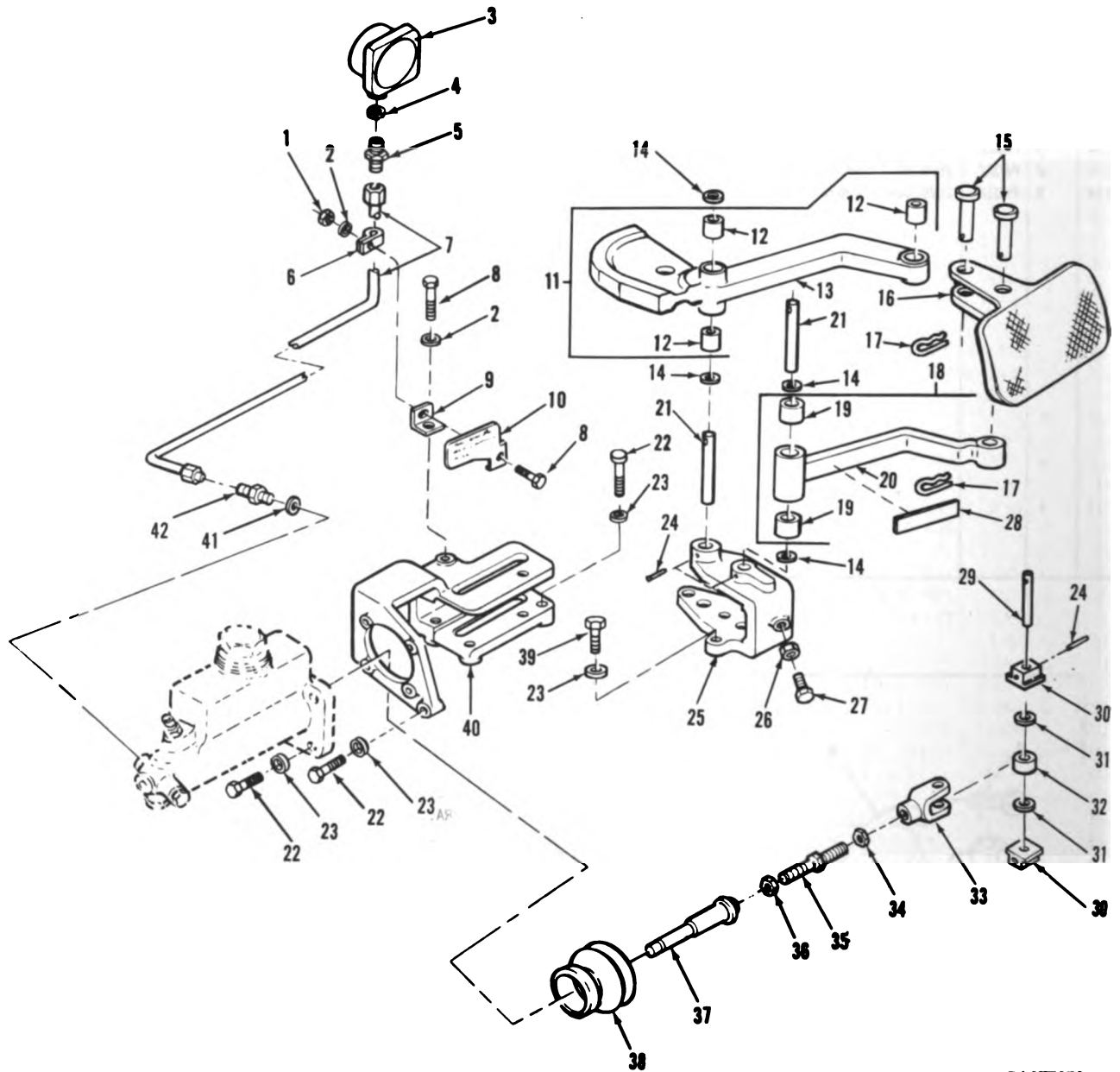

TA077071

FIGURE 115. MASTER CYLINDER BRAKE PEDAL, LINKAGE, PRESSURE GAGE, AND RELATED PARTS.

(1) ILLUS- TRATION		(2)	(3)	(4)	(5)	(6)	(7)	(8)
(a) FIG. NO.	(b) ITEM NO.	SMR CODE	NATIONAL STOCK NUMBER	FSCM	PART NUMBER	DESCRIPTION	USABLE ON CODE	QTY INC IN UNIT
						GROUP 12 BRAKES		
						GROUP 1204 MASTER CYLINDER BRAKE PEDAL, LINKAGE, PRESSURE GAGE AND RELATED PARTS		
115	1	PAOZZ	5310-00-061-4650	96906	MS51943-31	NUT, SELF-LOCKING, HE.....	EA	1
115	2	PAOZZ	5310-00-194-0637	96906	MS9320-10	WASHER, FLAT.....	EA	2
115	3	PAOZZ	6685-00-580-0935	96906	MS28063-1	GAGE, PRESSURE, DIAL.....	EA	1
115	4	PAOZZ	5330-00-196-6696	88044	AN901-4C	GASKET.....	EA	1
115	5	PAOZZ	4730-00-541-4901	96906	MS21916-6-4	REDUCER, TUBE.....	EA	1
115	6	PAOZZ	5340-00-286-2494	96906	MS21333-36	CLAMP, LOOP.....	EA	1
115	7	PAOZZ	4710-00-133-9573	19207	10915521	TUBE ASSEMBLY, METAL.....	EA	1
115	8	PAOZZ	5305-00-914-3783	96906	MS18154-5	SCREW, CAP, HEXAGON H.....	EA	2
115	9	PAOZZ	5340-00-133-9568	19207	11591157	BRACKET, ANGLE.....	EA	1
115	10	PAOZZ	9905-00-421-9690	19207	11645864	PLATE, INSTRUCTION.....	EA	1
115	11	PAOZZ	2530-00-133-9570	19207	10915657	LEVER, PEDAL BRAKE.....	EA	3
115	12	PAOZZ	3120-00-975-1766	19207	10905766	.BEARING, SLEEVE.....	EA	1
115	13	XAOZZ		19207	10915658	.LEVER.....	EA	1
115	14	PAOZZ	5310-00-738-7463	19207	7387463	WASHER, FLAT.....	EA	4
115	15	PAOZZ	5315-00-143-6388	19207	10915241	PIN, STRAIGHT, HEADED.....	EA	2
115	16	PAOZZ	2540-00-133-9571	19207	10915240	PEDAL, CONTROL.....	EA	1
115	17	PAOZZ	5315-00-775-3912	19207	7753912	PIN, LOCK.....	EA	2
115	18	PAOZZ	3040-01-129-9041	19207	10915246	LEVER, MANUAL CONTRO.....	EA	1
115	19	PAOZZ	3120-00-975-1766	19207	10905766	.BEARING, SLEEVE.....	EA	2
115	20	XAOZZ		19207	11645017	.LEVER, BRAKE PEDAL.....	EA	1
115	21	PAOZZ	5315-00-984-5184	19207	10915242	PIN, STRAIGHT, HEADLE.....	EA	2
115	22	PAOZZ	5305-00-914-3786	96906	MS18154-61	SCREW, CAP, HEXAGON H.....	EA	8
115	23	PAOZZ	5310-00-184-8974	96906	MS9320-12	WASHER, FLAT.....	EA	11
115	24	PAOZZ	5315-00-945-0531	96906	MS39086-47	PIN, SPRING.....	EA	3
115	25	PAOZZ	2530-00-133-9580	19207	10915248	BRACKET, MOUNTING.....	EA	1
115	26	PAOZZ	5310-00-851-2682	96906	MS35691-17	NUT, PLAIN, HEXAGON.....	EA	1
115	27	PAOZZ	5305-00-058-0771	96906	MS51955-43	SETSCREW.....	EA	1
115	28	PAOZZ	7690-00-880-1190	19207	10915405	DECAL.....	EA	1
115	29	PAOZZ	5315-00-983-6948	19207	10915257	PIN, STRAIGHT, HEADLE.....	EA	1
115	30	PAOZZ	3120-00-974-9258	19207	10915509	BEARING, SLEEVE.....	EA	2
115	31	PAOZZ	5310-00-979-6977	19207	10915249	WASHER, FLAT.....	EA	2
115	32	PAOZZ	2530-00-978-7328	19207	10915244	ROLLER ASSEMBLY, BRA.....	EA	1
115	33	PAOZZ	5340-00-983-6951	19207	10915663	CLEVIS, ROD END.....	EA	1
115	34	PAOZZ	5310-01-036-8530	96906	MS27952-33	NUT, PLAIN, HEXAGON.....	EA	1
115	35	PAOZZ	2530-00-974-9227	19207	10915252	ROD, ADJUSTING, BRAKE.....	EA	1
115	36	PAOZZ	5310-00-835-2036	96906	MS35691-29	NUT, PLAIN, HEXAGON.....	EA	1
115	37	PAOZZ	2530-00-809-7376	19207	10915247	PUSH ROD, HYDRAULIC.....	EA	1
115	38	PAOZZ	2530-00-983-6870	19207	10915256	BOOT, DUST AND MOIST.....	EA	1
115	39	PAOZZ	5305-00-942-2196	96906	MS18154-60	SCREW, CAP, HEXAGON H.....	EA	3
115	40	PAOZZ	2530-00-133-9567	19207	10915660	BRACKET, MOUNTING.....	EA	1
115	41	PAOZZ	5310-00-223-3318	88044	AN901-5C	WASHER, FLAT.....	EA	1
115	42	PAOZZ	4730-00-840-4861	96906	MS21916-6-5	REDUCER, TUBE.....	EA	1

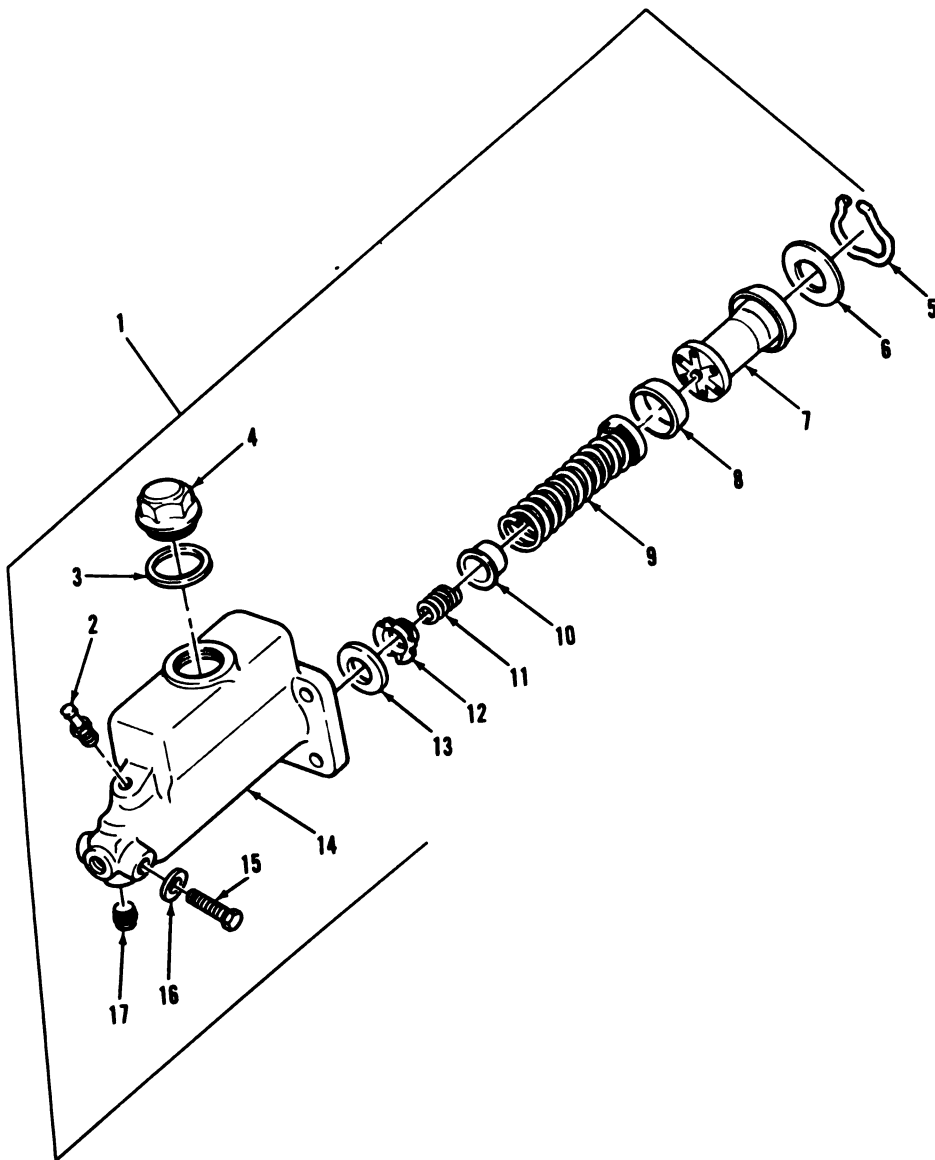

TA077072

FIGURE 116. MASTER CYLINDER ASSEMBLY.

(1) ILLUS- TRATION		(2)	(3)	(4)	(5)	(6)	(7)	(8)
(a) FIG. NO.	(b) ITEM NO.	SMR CODE	NATIONAL STOCK NUMBER	FSCM	PART NUMBER	DESCRIPTION	USABLE ON CODE	U/M QTY INC IN UNIT
						GROUP 1204 MASTER CYLINDER ASSEMBLY		
116	1	PAOFF	2530-00-978-2068	19207	10916089	CYLINDER ASSEMBLY, H.		EA 1
116	2	PAOZZ	2530-00-974-9259	19207	10916086	.BLEEDER VALVE, HYDRA.		EA 1
116	3	PAOZZ	5330-00-361-5323	19207	5276834	.GASKET.		EA 1
116	4	PAOZZ	2530-00-602-4972	19207	10915517	.CAP, MASTER CYLINDER.		EA 1
116	15	PAOZZ	5365-00-289-4926	19207	5215673	.PLUG, MACHINE THREAD.		EA 1
116	16	PAOZZ	5330-00-930-5292	19207	5156636	.GASKET.		EA 1
116	17	PAOZZ	4730-00-221-2136	96906	MS20913-1S	.PLUG, PIPE.		EA 1

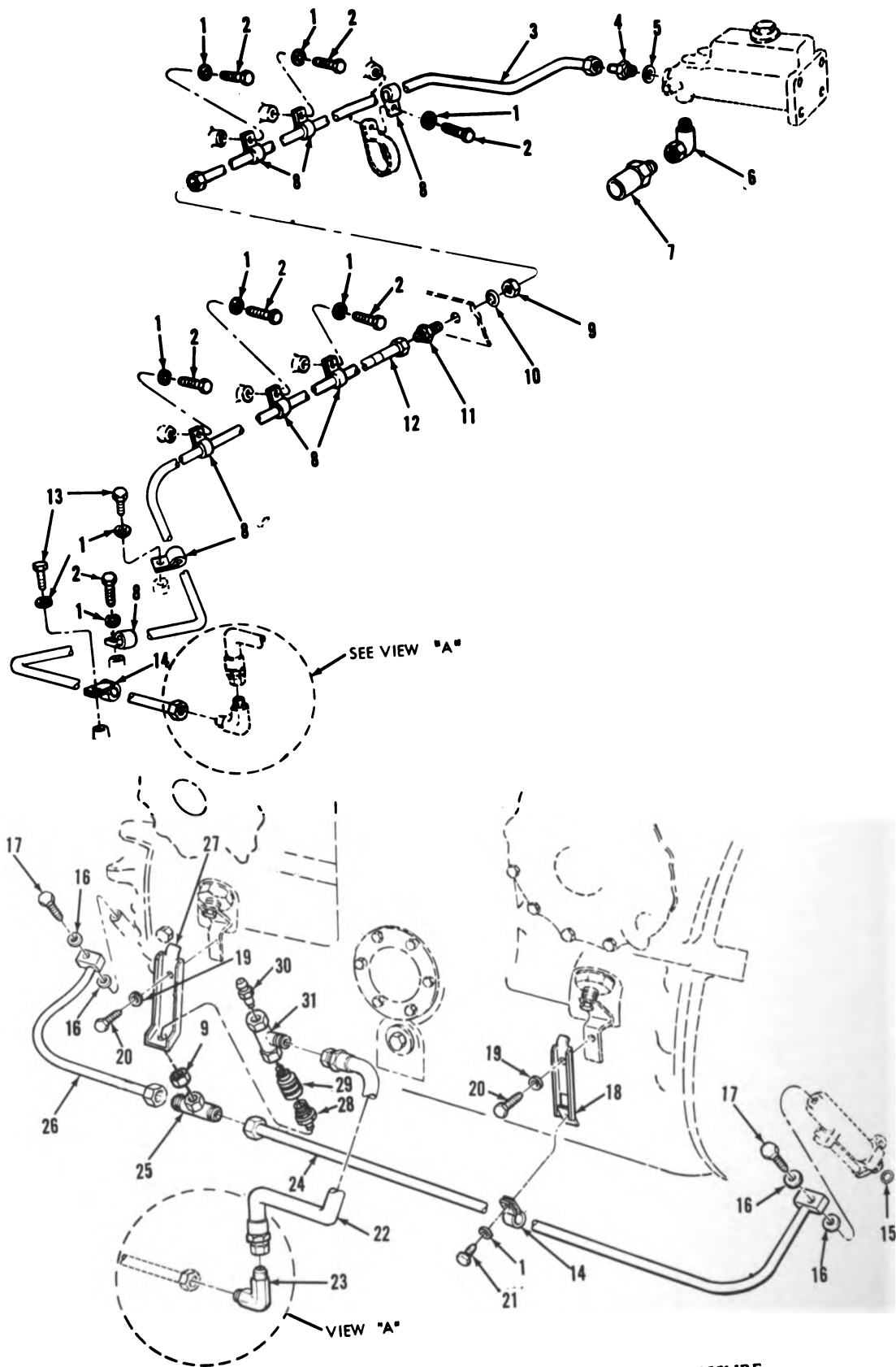

FIGURE 117. HYDRAULIC BRAKE TUBE ASSEMBLIES, PRESSURE STOPLIGHT SWITCH, AND RELATED PARTS.

(1) ILLUS- TRATION		(2)	(3)	(4)	(5)	(6)	(7)	(8)
(a) FIG. NO.	(b) ITEM NO.	SMR CODE	NATIONAL STOCK NUMBER	FSCM	PART NUMBER	DESCRIPTION	USABLE ON CODE	QTY INC IN UNIT
						GROUP 1204 HYDRAULIC BRAKE TUBE ASSEMBLIES, PRESSURE STOPLIGHT SWITCH AND RELATED PARTS		
117	1	PAOZZ	5310-00-194-0637	96906	MS9320-10	WASHER, FLAT.....	EA	10
117	2	PAOZZ	5305-01-067-3391	96906	MS18154-1	SCREW, CAP, HEXAGON H.....	EA	7
117	3	PAOZZ	4710-00-419-0506	19207	11658807	TUBE ASSEMBLY, METAL.....	EA	1
117	4	PAOZZ	4730-00-840-4861	96906	MS21916-6-5	REDUCER, TUBE.....	EA	1
117	5	PAOZZ	5310-00-223-3318	88044	AN901-5C	WASHER, FLAT.....	EA	2
117	6	PAOZZ	4730-00-053-0266	96906	MS51952-1	ELBOW, PIPE.....	EA	1
117	7	PAOZZ	5930-00-755-0761	96906	MS75063-1	SWITCH, PRESSURE.....	EA	1
117	8	PAOZZ	5340-00-286-2494	96906	MS21333-36	CLAMP.....	EA	8
117	9	PAOZZ	5310-00-839-2066	96906	MS35691-45	NUT, PLAIN, HEXAGON.....	EA	2
117	13	PAOZZ	5305-00-921-0889	96906	MS18153-3	SCREW, CAP, HEXAGON H.....	EA	2
117	14	PAOZZ	5340-00-770-4623	19207	7704623	CLAMP, LOOP.....	EA	2
117	15	PAOZZ	5330-00-297-9990	96906	MS28775-222	PACKING, PREFORMED.....	EA	2
117	16	PAOZZ	5330-00-223-3317	88044	AN901-6C	GASKET.....	EA	4
117	17	PAOZZ	4730-00-278-0381	88044	AN775-6	BOLT, FLUID PASSAGE.....	EA	2
117	18	PAOZZ	5340-00-133-8132	19207	11626270	BRACKET, ANGLE.....	EA	1
117	19	PAOZZ	5310-00-184-8974	96906	MS9320-12	WASHER, FLAT.....	EA	2
117	20	PAOZZ	5305-01-010-2362	96906	MS18154-59	SCREW, CAP, HEXAGON H.....	EA	1
117	21	PAOZZ	5305-01-063-6421	96906	MS18154-2	SCREW, CAP, HEXAGON H.....	EA	1
117	22	PAOZZ	4720-00-402-2962	96906	MS27369-G0170	HOSE ASSEMBLY, NONME.....	EA	1
117	23	PAOZZ	4730-00-618-9035	96906	MS21904-6	ELBOW, TUBE.....	EA	1
117	24	PAOZZ	4710-00-602-4976	19207	11676007	TUBE ASSEMBLY, METAL , RIGHT.....	EA	1
117	25	PAOZZ	4730-00-100-3275	96906	MS51853-9	TEE, TUBE.....	EA	1
117	26	PAOZZ	4710-00-600-9170	19207	11675867	TUBE ASSEMBLY, METAL , LEFT.....	EA	1
117	27	PAOZZ	5340-00-133-8127	19207	11626269	BRACKET, DOUBLE ANGL.....	EA	1
117	28	PAOZZ	4730-01-074-8282	19207	11669523	COUPLING HALF, MALE.....	EA	1
117	29	PAOZZ	4730-01-074-9584	19207	11669524	COUPLING HALF, FEMAL.....	EA	1
117	30	PAOZZ	2530-00-974-9259	19207	10916086	BLEEDER VALVE, HYDRA.....	EA	1
117	31	PAOZZ	2530-01-066-1789	19207	11669337	TEE, BLEEDER, BRAKE L.....	EA	1

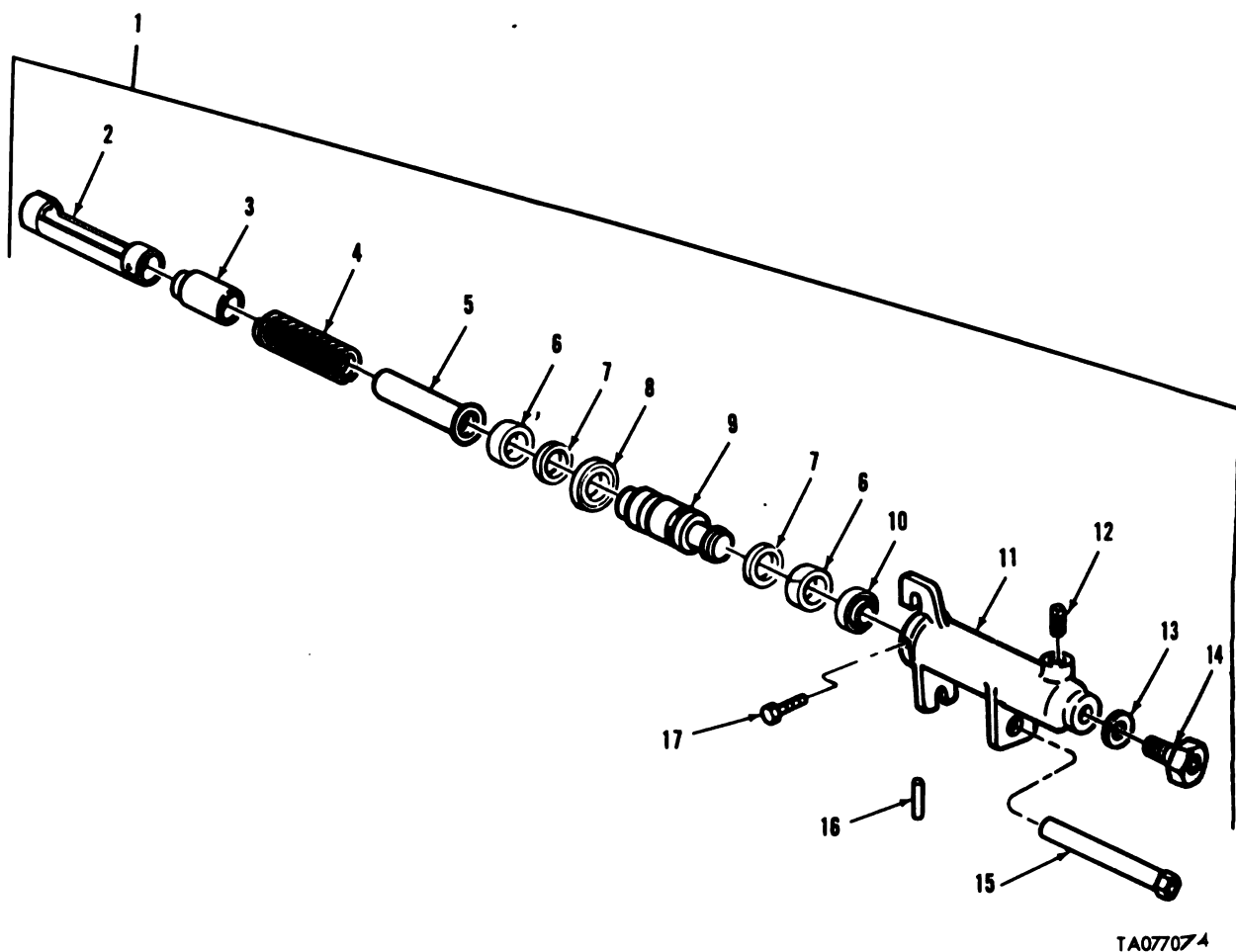
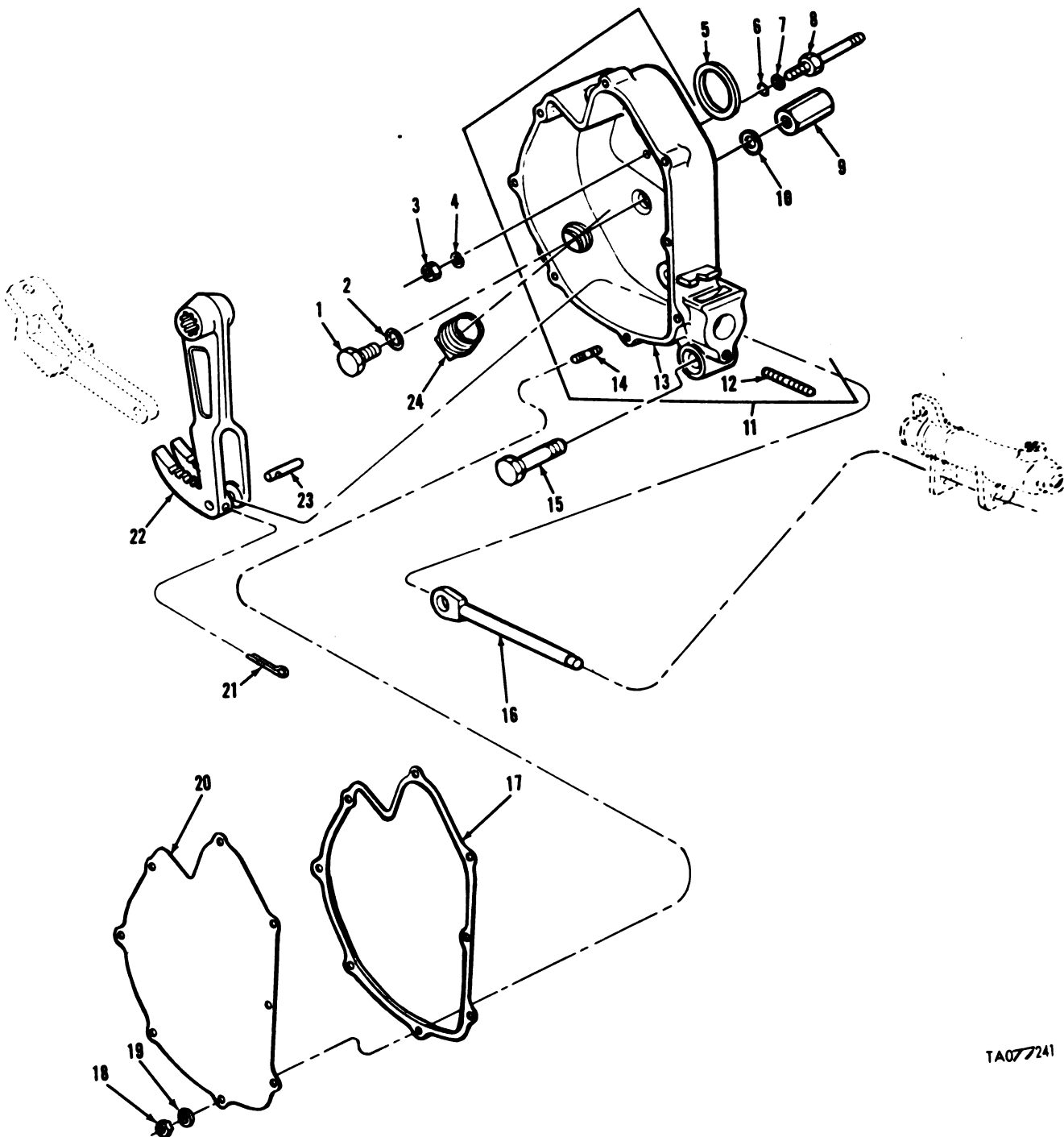

FIGURE 118. SLAVE CYLINDER ASSEMBLY.

(1) ILLUS- TRATION		(2)	(3)	(4)	(5)	(6)	(7)	(8)
(a) FIG. NO.	(b) ITEM NO.	SMR CODE	NATIONAL STOCK NUMBER	FSCM	PART NUMBER	DESCRIPTION	USABLE ON CODE	QTY INC IN UNIT
						GROUP 1204 SLAVE CYLINDER ASSEMBLY		
118	1	PAOFZ	2530-00-248-0944	19207	11675894	CYLINDER ASSEMBLY, A.....	EA	2
118	12	PAOZZ	2530-00-096-2563	88044	AN6204-1	.BLEEDER VALVE, HYDRA.....	EA	1
118	13	PAOZZ	5330-00-494-9571	19207	11626795	.PACKING, PREFORMED.....	EA	1
118	14	PAOZZ	4730-00-213-6746	19207	11659770	.ADAPTER, STRAIGHT, TU.....	EA	1
118	15	PAOZZ	2530-00-920-7562	19207	10951896	.NUT, CYLINDER MOUNTI.....	EA	1
118	16	PAOZZ	5315-00-804-0538	96906	MS9048-105	.PIN, SPRING.....	EA	1



TA07241

FIGURE 119. ENGINE COMPARTMENT BRAKE LEVER HOUSING AND RELATED PARTS.

(1) ILLUS- TRATION		(2)	(3)	(4)	(5)	(6)	(7)	(8)
(a) FIG. NO.	(b) ITEM NO.	SMR CODE	NATIONAL STOCK NUMBER	FSCM	PART NUMBER	DESCRIPTION	USABLE ON CODE	U/M INC IN UNIT
						GROUP 1206 ENGINE COMPARTMENT BRAKE LEVER HOUSING AND RELATED PARTS		
119	1	PAOZZ	5306-00-982-9678	19207	10911901	BOLT, MACHINE.....	EA	6
119	2	PAOZZ	5330-00-599-2934	96906	MS28775-112	PACKING, PREFORMED.....	EA	6
119	3	PAOZZ	5310-00-814-0672	96906	MS51943-36	NUT, SELF-LOCKING, HE.....	EA	4
119	4	PAOZZ	5310-00-184-8974	96906	MS9320-12	WASHER, FLAT.....	EA	4
119	5	PAOZZ	5310-00-958-7183	19207	10911851	WASHER, FLAT.....	EA	2
119	6	PAOZZ	5365-00-937-1518	19200	8674484	SHIM.....	EA	V
119	7	PAOZZ	5310-00-655-9875	19207	10863994	NUT, PLAIN, HEXAGON.....	EA	8
119	8	PAOZZ	2530-00-974-9255	19207	10911736	STUD, HEXAGON, BRAKE.....	EA	4
119	9	PAOZZ	5365-00-267-0651	19207	11655170	SHIM.....	EA	V
119	10	PAOZZ	5330-00-585-6663	96906	MS28775-110	PACKING, PREFORMED.....	EA	4
119	11	PAOOO	2530-00-808-8430	19207	10916175-1	HOUSING ASSEMBLY, BR , LEFT.....	EA	1
119	11	PAOOO	2530-00-808-8429	19207	10916175-2	HOUSING ASSEMBLY, BR , RIGHT.....	EA	1
119	12	PAOZZ	5307-00-978-7351	19207	10911809	.STUD, PLAIN.....	EA	2
119	13	XAOZZ		19207	10916078-1	.HOUSING , LEFT.....	EA	1
119	13	XAOZZ		19207	10916078-2	.HOUSING , RIGHT.....	EA	1
119	14	PAOZZ	5307-00-983-6922	19207	8365381	.STUD, PLAIN.....	EA	16
119	15	PAOZZ	5306-00-982-9677	19207	10911846	BOLT, MACHINE.....	EA	2
119	16	PAOZZ	2530-00-125-8725	19207	10916093	PUSH ROD, HYDRAULIC.....	EA	2
119	17	PAOZZ	5330-00-888-9403	19207	10911888	GASKET.....	EA	2
119	18	PAOZZ	2530-00-133-9834	19207	10911889	COVER, ACCESS.....	EA	2
119	19	PAOZZ	5310-00-194-0637	96906	MS9320-10	WASHER, FLAT.....	EA	16
119	20	PAOZZ	5310-00-935-9022	96906	MS51943-32	NUT, SELF-LOCKING, HE.....	EA	16
119	21	PAOZZ	5315-00-013-7214	96906	MS24665-359	PIN, COTTER.....	EA	2
119	22	PAOZZ	2530-00-230-0284	19207	11659175	LEVER, REMOTE CONTRO.....	EA	2
119	23	PAOZZ	5315-00-984-5186	19207	10911860	PIN, STRAIGHT, HEADLE.....	EA	2
119	24	PAOZZ	4730-00-223-9261	96906	MS20913-10D	PLUG, PIPE.....	EA	2

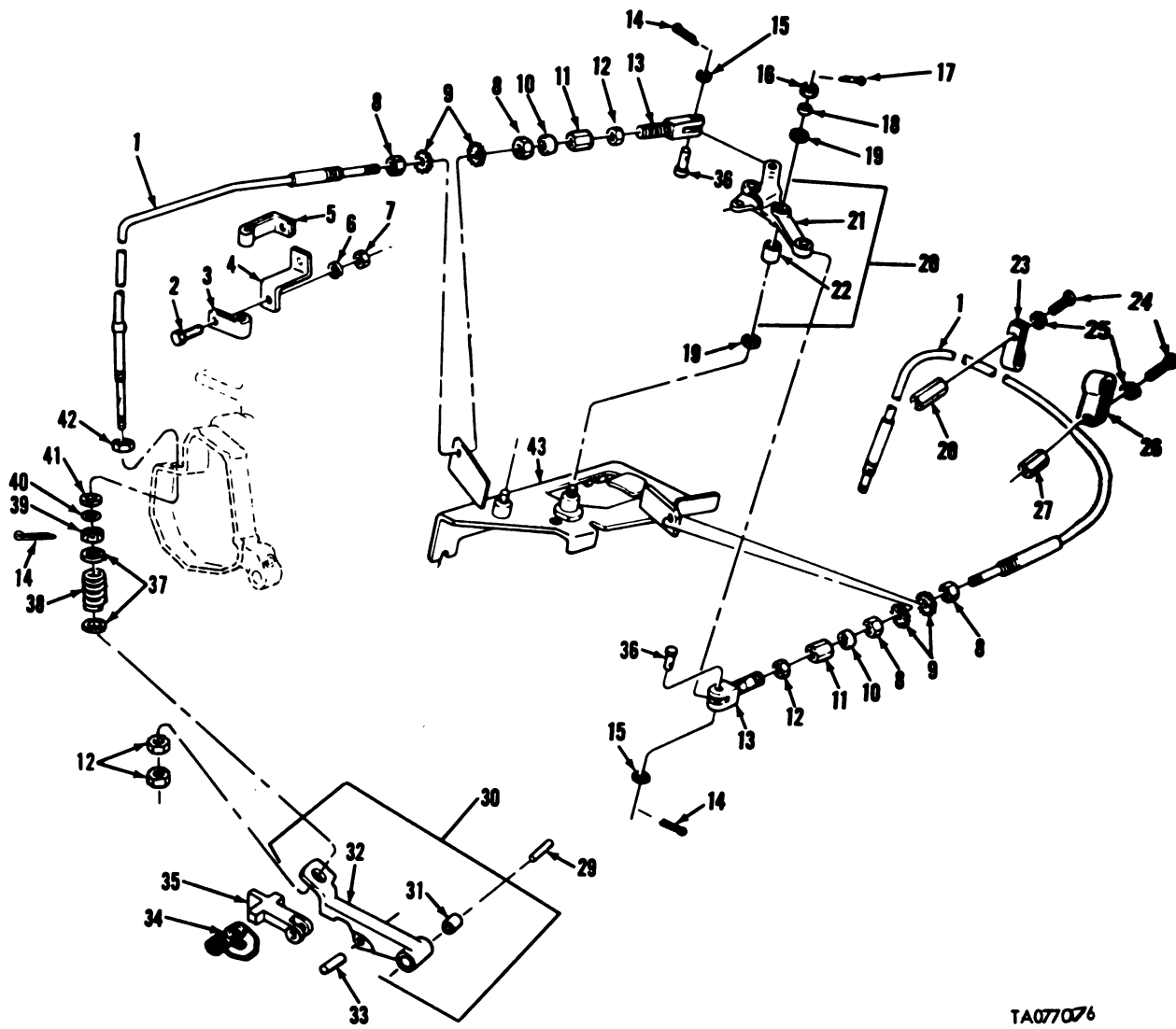

TA077076

FIGURE 120. ENGINE COMPARTMENT PARKING BRAKE LEVER, CONTROL CABLES, AND RELATED PARTS.

(1) ILLUS- TRATION		(2)	(3)	(4)	(5)	(6)	(7)	(8)
(a) FIG. NO.	(b) ITEM NO.	SMR CODE	NATIONAL STOCK NUMBER	FSCM	PART NUMBER	DESCRIPTION	USABLE ON CODE	QTY INC IN UNIT
						GROUP1206 ENGINE COMPARTMENT PARKING BRAKE LEVER, CONTROL CABLES AND RELATED PARTS		
120	1	PAOZZ	2590-00-191-0978	19207	10917090-3	CONTROL ASSEMBLY, PU.....	EA	2
120	2	PAOZZ	5305-00-921-0890	96906	MS18153-5	SCREW, CAP, HEXAGON H.....	EA	1
120	3	PAOZZ	5340-00-178-1347	19207	7392319	CLAMP, LOOP.....	EA	1
120	4	PAOZZ	5340-00-134-3237	19207	10911854	BRACKET, DOUBLE ANGL.....	EA	1
120	5	PAOZZ	5340-00-235-4451	19207	10915711	CLAMP, LOOP.....	EA	1
120	6	PAOZZ	5310-00-194-0637	96906	MS9320-10	WASHER, FLAT.....	EA	1
120	7	PAOZZ	5310-00-935-9022	96906	MS51943-32	NUT, SELF-LOCKING, HE.....	EA	1
120	8	PAOZZ	5310-00-835-2037	96906	MS35691-53	NUT, PLAIN, HEXAGON.....	EA	4
120	9	PAOZZ	5310-00-800-0695	96906	MS35335-39	WASHER, LOCK.....	EA	4
120	10	PAOZZ	5330-00-585-6663	96906	MS28775-110	PACKING, PREFORMED.....	EA	2
120	11	PAOZZ	5310-00-034-4821	19207	10915785	NUT, SLEEVE.....	EA	2
120	12	PAOZZ	5310-00-975-2075	96906	MS35691-21	NUT, PLAIN, HEXAGON.....	EA	7
120	13	PAOZZ	5340-00-983-6941	19207	10924482	CLEVIS, ROD END.....	EA	2
120	14	PAOZZ	5315-00-842-3044	96906	MS24665-283	PIN, COTTER.....	EA	4
120	15	PAOZZ	5310-00-809-4085	96906	MS27183-16	WASHER, FLAT.....	EA	2
120	16	PAOZZ	5310-00-842-1211	96906	MS35692-17	NUT, PLAIN, SLOTTED, H.....	EA	2
120	17	PAOZZ	5315-00-252-5987	96906	MS24665-138	PIN, COTTER.....	EA	1
120	18	PAOZZ	5310-00-809-4061	96906	MS27183-15	WASHER, FLAT.....	EA	1
120	19	PAOZZ	5310-00-221-9389	19207	7963975	WASHER, FLAT.....	EA	2
120	20	PAOOO	2530-00-117-2631	19207	11626368	BELL CRANK.....	EA	1
120	21	PAOZZ	2530-01-048-9030	19207	11626369	. BELL CRANK.....	EA	1
120	22	PAOZZ	3120-00-253-1375	19207	10911710	. BEARING, SLEEVE.....	EA	1
120	23	PAOZZ	5340-00-221-9387	19207	10933969	CLAMP, LOOP.....	EA	1
120	24	PAOZZ	5305-01-070-2091	96906	MS18153-110	SCREW, CAP, HEXAGON H.....	EA	2
120	25	PAOZZ	5310-00-184-8992	96906	MS9320-14	WASHER, FLAT.....	EA	2
120	26	PAOZZ	5340-00-177-3872	19207	10911844	CLAMP, LOOP.....	EA	1
120	27	PAOZZ	5310-00-655-9875	19207	10863994	NUT, PLAIN, HEXAGON.....	EA	1
120	28	PAOZZ	5340-00-679-4566	19207	7953993	POST, ELECTRICAL-MEC.....	EA	1
120	29	PAOZZ	5315-00-058-6599	21450	586599	PIN, STRAIGHT, HEADLE.....	EA	2
120	30	PAOOO	2530-01-077-1679	19207	10940387-1	LEVER, PARKING BRAKE ,LEFT.....	EA	1
120	30	PAOOO	2530-01-077-1680	19207	10940387-2	LEVER, PARKING BRAKE ,RIGHT.....	EA	1
120	31	PAOZZ	3120-00-984-5183	96906	MS35771-26	. BEARING, SLEEVE.....	EA	2
120	32	PAOZZ	2530-00-494-8222	19207	10940390-1	. LEVER, BRAKE LOCK LE ,LEFT.....	EA	1
120	32	PAOZZ	2530-00-494-8179	19207	10940390-2	. LEVER, REMOTE CONTROL ,RIGHT.....	EA	1
120	33	PAOZZ	5315-00-242-3477	19207	11659170	PIN, STRAIGHT, HEADLE.....	EA	2
120	34	PAOZZ	5360-00-470-2101	19207	11659123	SPRING, HELICAL, TORS.....	EA	2
120	35	PAOZZ	2530-00-191-0975	19207	11659172	PAWL.....	EA	2
120	36	PAOZZ	5315-00-983-6936	19207	10934142	PIN, STRAIGHT, HEADED.....	EA	2
120	37	PAOZZ	5310-00-080-6004	96906	MS27183-14	WASHER, FLAT.....	EA	5
120	38	PAOZZ	5360-00-888-9405	19207	10911861	SPRING, HELICAL, COMP.....	EA	2
120	39	PAOZZ	4730-00-233-8549	19207	11659171	NUT, TUBE COUPLING.....	EA	2
120	40	PFOZZ	5330-00-299-0074	19207	11659173-2	PACKING, PREFORMED.....	EA	2
120	41	PAOZZ	5330-00-426-0811	19207	11602168-1	PACKING WITH RETAIN.....	EA	2
120	42	PAOZZ	5310-00-913-9766	19207	10881824	NUT, SELF-LOCKING, HE.....	EA	2
120	43	PAOZZ	2530-00-124-7214	19207	11626382	BRACKET, BRAKE CONTR.....	EA	1

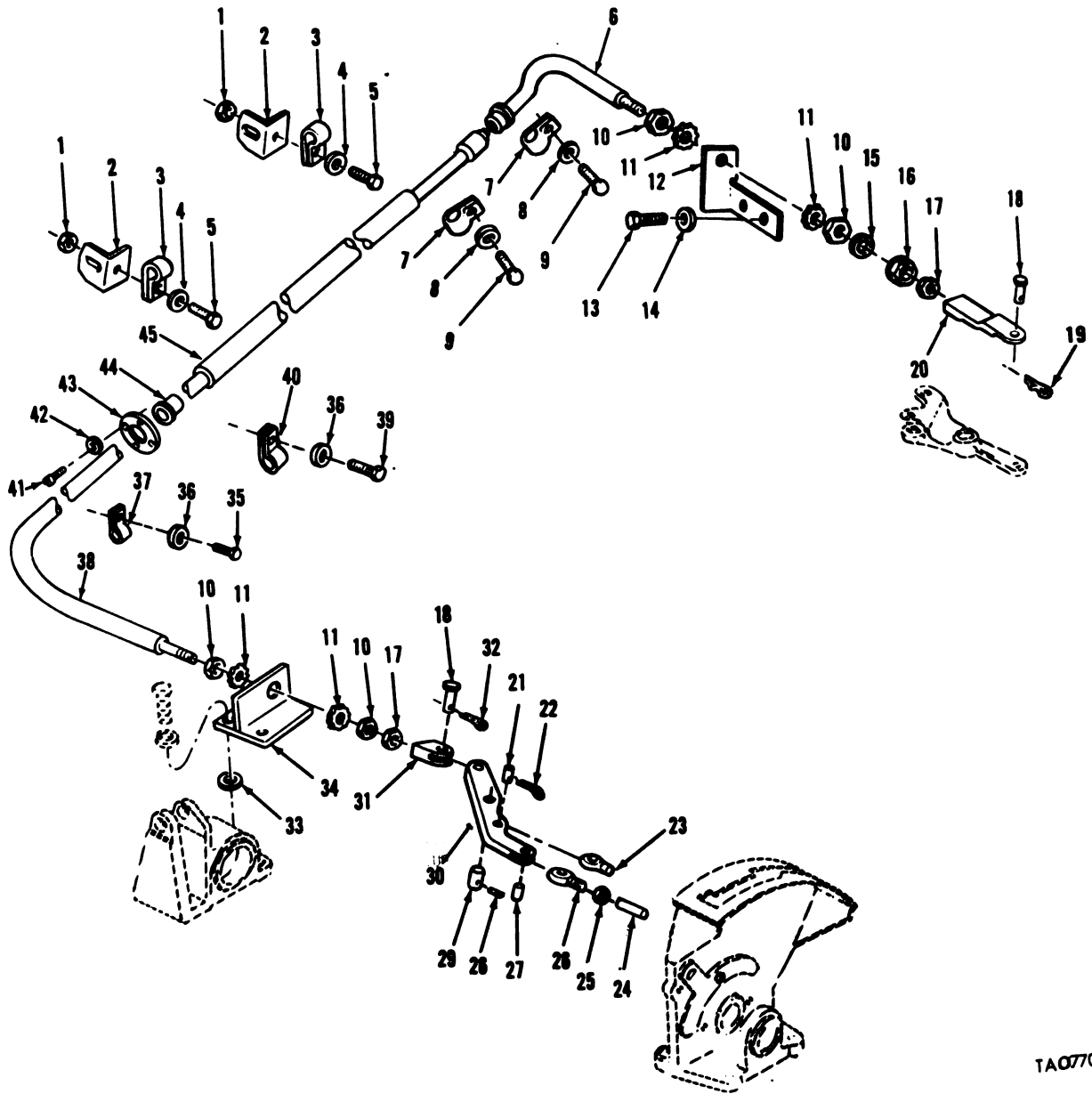

TA077077

FIGURE 121. PARKING BRAKE CONTROL AND RELATED PARTS.

(1) ILLUS- TRATION		(2)	(3)	(4)	(5)	(6)	(7)	(8)
(a) FIG. NO.	(b) ITEM NO.	SMR CODE	NATIONAL STOCK NUMBER	FSCM	PART NUMBER	DESCRIPTION	USABLE ON CODE	QTY INC IN UNIT
						GROUP 1206 PARKING BRAKE CONTROL AND RELATED PARTS		
121	4	PAOZZ	5310-00-194-0636	96906	MS9320-11	WASHER, FLAT.....	EA	2
121	5	PAFZZ	5306-01-063-8480	96906	MS18154-31	BOLT, MACHINE.....	EA	2
121	6	PAOZZ	2590-01-061-4290	19207	12257898	CONTROL ASSEMBLY, PU.....	EA	1
121	7	PAOZZ	5340-01-055-4481	19207	7384953	CLAMP, LOOP.....	EA	2
121	8	PAOZZ	5310-00-194-0637	96906	MS9320-10	WASHER, FLAT.....	EA	2
121	9	PAOZZ	5305-00-914-6130	96906	MS18154-3	SCREW, CAP, HEXAGON H.....	EA	2
121	10	PAOZZ	5310-00-835-2037	96906	MS35691-53	NUT, PLAIN, HEXAGON.....	EA	4
121	11	PAOZZ	5310-00-800-0695	96906	MS35335-39	WASHER, LOCK.....	EA	4
121	12	PAOZZ	2530-00-494-8225	19207	11626363	BRACKET, SUPPORT.....	EA	1
121	13	PAOZZ	5305-00-115-9526	96906	MS18154-58	SCREW, CAP, HEXAGON H.....	EA	2
121	14	PAOZZ	5310-00-184-8974	96906	MS9320-12	WASHER, FLAT.....	EA	2
121	15	PAOZZ	5330-00-585-6663	96906	MS28775-110	PACKING, PREFORMED.....	EA	1
121	16	PAOZZ	5310-00-034-4821	19207	10915785	NUT, SLEEVE.....	EA	1
121	17	PAOZZ	5310-00-975-2075	96906	MS35691-21	NUT, PLAIN, HEXAGON.....	EA	2
121	18	PAOZZ	5315-00-983-6936	19207	10934142	PIN, STRAIGHT, HEADED.....	EA	2
121	19	PAOZZ	5315-00-682-2030	19207	7769828	PIN, LOCK.....	EA	1
121	20	PAOZZ	5340-00-983-6938	19207	10924484	CONNECTOR, ROD END.....	EA	1
121	21	PAOZZ	5315-00-754-0848	96906	MS35810-3	PIN, STRAIGHT, HEADED.....	EA	1
121	22	PAOZZ	5315-00-839-2326	96906	MS24665-281	PIN, COTTER.....	EA	1
121	23	PAOZZ	5340-00-983-6952	19207	10915940	CLEVIS, ROD END.....	EA	1
121	24	PAOZZ	5315-00-143-6470	19207	10915821	PIN, STRAIGHT, INTERN.....	EA	1
121	25	PAOZZ	5310-00-851-2674	96906	MS35691-1	NUT, PLAIN, HEXAGON.....	EA	1
121	26	PAOZZ	5340-00-983-6950	19207	10915820	CONNECTOR, ROD END.....	EA	1
121	27	PAOZZ	5315-00-105-4155	96906	MS39086-157	PIN, SPRING.....	EA	1
121	28	PAOZZ	5315-00-945-0531	96906	MS39086-47	PIN, SPRING.....	EA	1
121	29	PAOZZ	5315-00-494-9572	19207	10924480	PIN, STRAIGHT, HEADLE.....	EA	1
121	30	PAOZZ	2530-00-134-7793	19207	10915941	LEVER, PARKING BRAKE.....	EA	1
121	31	PAOZZ	5340-00-983-6942	19207	10924481	CLEVIS, ROD END.....	EA	1
121	32	PAOZZ	5315-00-842-3044	96906	MS24665-283	PIN, COTTER.....	EA	1
121	33	PAOZZ	5310-00-625-3200	19207	7419474	WASHER, FLAT.....	EA	2
121	34	PAOZZ	2530-00-134-7795	19207	10915812	BRACKET, MOUNTING.....	EA	1
121	35	PAOZZ	5306-00-990-4193	96906	MS18153-32	BOLT, MACHINE.....	EA	1
121	36	PAOZZ	5310-00-194-0636	96906	MS9320-11	WASHER, FLAT.....	EA	2
121	37	PAOZZ	5340-00-221-9386	19207	7073023	CLAMP, LOOP.....	EA	1
121	38	PAOZZ	2590-01-061-4289	19207	12257897	CONTROL ASSEMBLY, PU.....	EA	1
121	39	PAOZZ	5306-01-015-5658	96906	MS18154-32	BOLT, MACHINE.....	EA	1
121	41	PAOZZ	5305-00-989-7434	96906	MS35207-263	SCREW, MACHINE.....	EA	4
121	42	PAOZZ	5310-00-596-7691	96906	MS35335-32	WASHER, LOCK.....	EA	4
121	43	PAOZZ	5330-00-410-5832	19207	10915815	RETAINER, PACKING.....	EA	1
121	44	PAOZZ	5365-01-079-8363	19207	12270206	BUSHING, RUBBER.....	EA	1

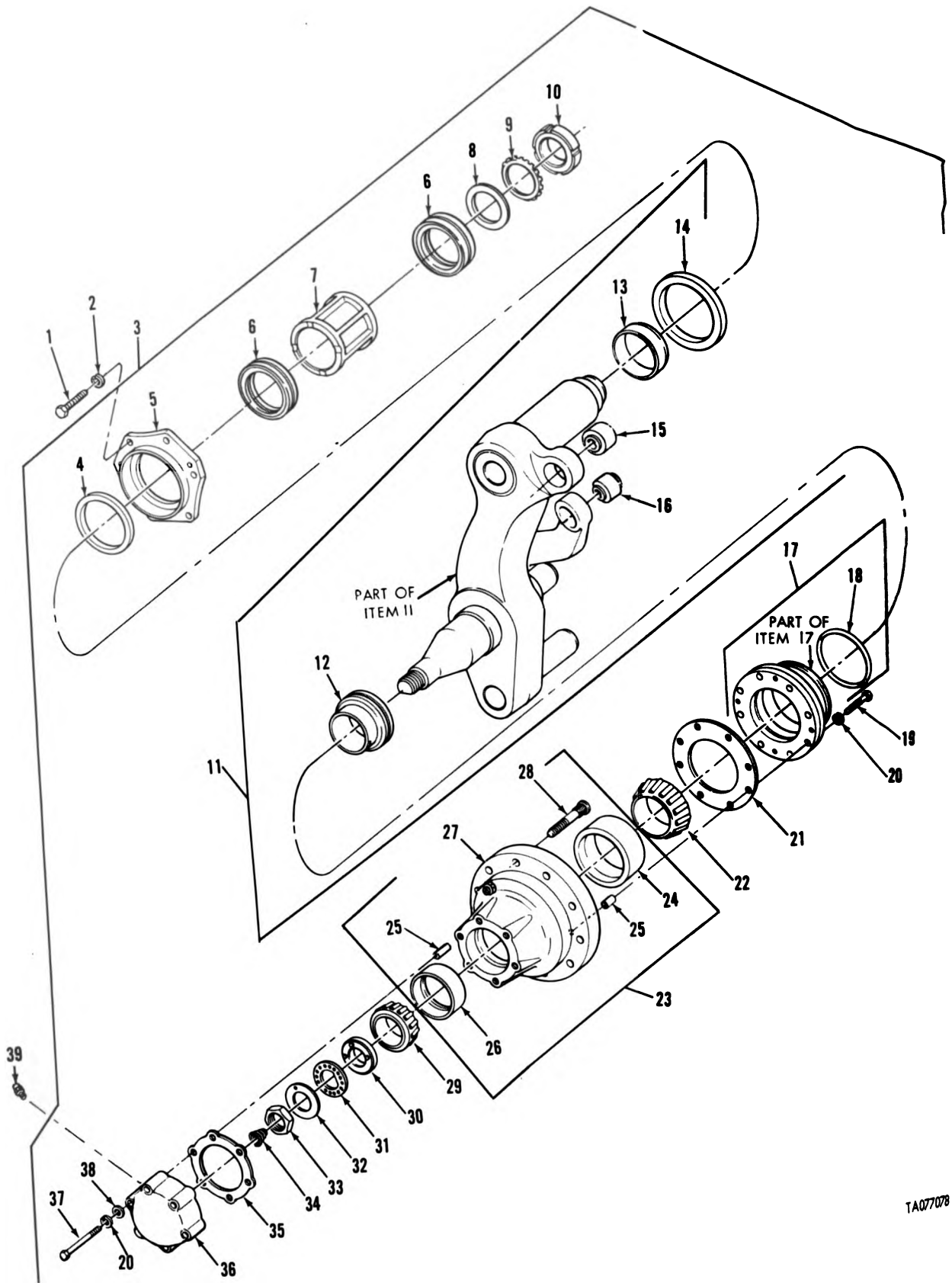

FIGURE 122. LEFT AND RIGHT NO. 1 HUB AND ARM ASSEMBLIES.

TA077078

(1) ILLUS- TRATION		(2)	(3)	(4)	(5)	(6)	(7)	(8)
(a) FIG. NO.	(b) ITEM NO.	SMR CODE	NATIONAL STOCK NUMBER	FSCM	PART NUMBER	DESCRIPTION	USABLE ON CODE	QTY INC IN UNIT
						GROUP 13 WHEELS AND TRACKS		
						GROUP 1301 LEFT AND RIGHT NO. 1 HUB AND ARM ASSEMBLIES		
122	1	PAOZZ	5305-00-071-2068	96906	MS90728-112	SCREW,CAP,HEXAGON H.....	EA	12
122	2	PAOZZ	5310-00-834-7606	96906	MS35340-48	WASHER,LOCK.....	EA	12
122	3	AOFF		19207	10905986-1	HUB AND ARM ASSY ,LEFT.....	EA	1
122	3	AOFF		19207	10905986-2	HUB AND ARM ,RIGHT.....	EA	1
122	4	PAOZZ	5330-01-006-2099	96906	MS51000-178-2	.SEAL,PLAIN ENCASED.....	EA	1
122	5	PAOZZ	5330-00-560-2451	19207	5602451	.RETAINER,OIL SEAL.....	EA	1
122	6	PAOZZ	3110-00-151-9395	21450	708265	.BEARING,ROLLER,NEED.....	EA	2
122	7	PAOZZ	5365-00-772-0553	19207	7720553	.SPACER,SLEEVE.....	EA	1
122	8	PAOZZ	5310-00-638-5999	19207	6295383	.WASHER,SHOULDERED.....	EA	1
122	9	PAOZZ	5310-00-629-5381	19207	6295381	.WASHER,KEY.....	EA	1
122	10	PAOZZ	5310-00-275-9203	19207	6295380	.NUT,PLAIN,ROUND.....	EA	1
122	11	PAOFF	2530-00-871-2856	19207	10905983-1	.ARM ASSEMBLY,ROAD W ,LEFT.....	EA	1
122	11	PAOFF	2530-00-871-2855	19207	10905983-2	.ARM ASSEMBLY,ROAD W ,RIGHT.....	EA	1
122	14	PAOZZ	2530-00-629-5385	19207	6295385	.DEFLECTOR,DIRT AND.....	EA	1
122	15	PAOZZ	3120-00-699-9070	19207	7974760	.BEARING,PLAIN,SELF.....	EA	1
122	16	PAOZZ	3120-00-533-3378	19207	7748753	.BEARING,PLAIN,SELF.....	EA	1
122	17	PAOOO	2530-00-736-4672	19207	7364672	.SEAL ASY HUB.....	EA	1
122	18	PAOZZ	5330-00-291-2442	19207	8387481	.PACKING,PREFORMED.....	EA	1
122	19	PAOZZ	5305-00-269-3214	96906	MS90725-64	.SCREW,CAP,HEXAGON H.....	EA	8
122	20	PAOZZ	5310-00-011-5093	96906	MS35338-65	.WASHER,LOCK.....	EA	14
122	21	PAOZZ	5330-00-291-7465	19207	8387093	.GASKET.....	EA	1
122	22	PAOZZ	3110-00-100-0684	21450	705795	.CONE AND ROLLERS,TA.....	EA	1
122	23	PAOFF	2530-00-678-4131	19207	8763016	.HUB,TRACK,WHEEL.....	EA	1
122	24	PAOZZ	3110-00-100-0337	21450	706704	.CUP,TAPERED ROLLER.....	EA	1
122	26	PAOZZ	3110-00-100-0593	21450	706905	.CUP,TAPERED ROLLER.....	EA	1
122	27	XAOZZ		19207	8763015	.HUB.....	EA	1
122	28	PAOZZ	5306-00-678-4770	19207	8763020	.BOLT,RIBBED SHOULDE.....	EA	10
122	29	PAOZZ	3110-00-100-3617	21450	705519	.CONE AND ROLLERS,TA.....	EA	1
122	30	PAOZZ	5310-00-752-1166	19207	7521166	.NUT,PLAIN,ROUND.....	EA	1
122	31	PAOZZ	5310-00-514-6162	19207	5146162	.WASHER,FLAT.....	EA	1
122	32	PAOZZ	2530-00-353-2436	19207	5146157	.LOCK BEARING NUT.....	EA	1
122	33	PAOZZ	5310-00-514-6158	19207	5146158	.NUT,PLAIN,HEXAGON.....	EA	1
122	34	PAOZZ	5360-00-737-9067	19207	7379067	.SPRING,HELICAL,COMP.....	EA	1
122	35	PAOZZ	5330-00-291-8991	19207	8387092	.GASKET.....	EA	1
122	36	PAOZZ	2530-00-678-3025	19207	8762543	.COVER,PLATE,ACCESS.....	EA	1
122	37	PAOZZ	5305-00-269-3219	96906	MS90725-69	.SCREW,CAP,HEXAGON H.....	EA	6
122	38	PAOZZ	5310-00-080-6004	96906	MS27183-14	.WASHER,FLAT.....	EA	6
122	39	PAOZZ	4820-01-070-7670	96906	MS35670-3A	VALVE,SAFETY RELIEF.....	EA	2

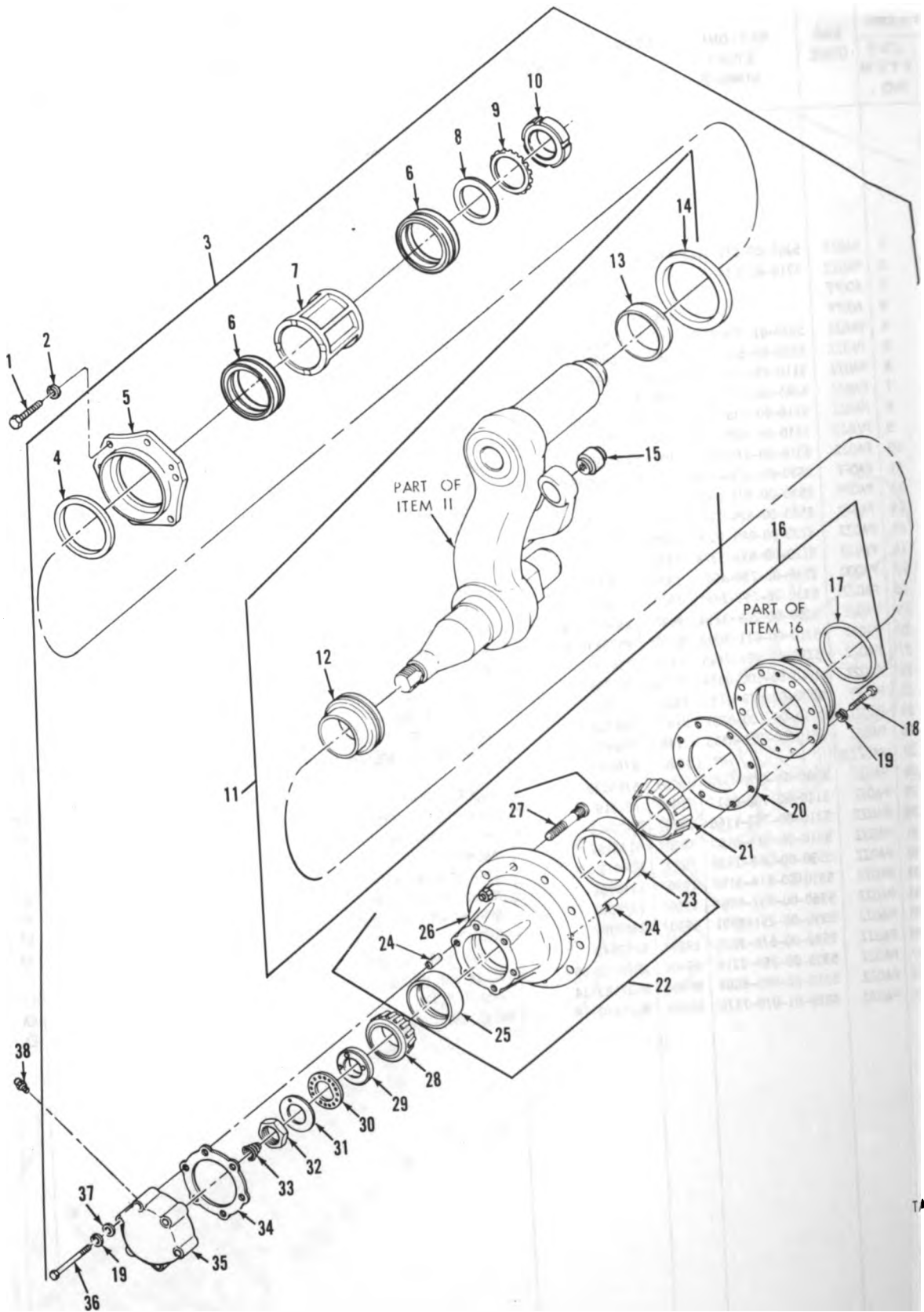

FIGURE 123. LEFT AND RIGHT NO. 2 AND NO. 6 HUB AND ARM ASSEMBLIES.

(1) ILLUS- TRATION		(2)	(3)	(4)	(5)	(6)	(7)	(8)
(a) FIG. NO.	(b) ITEM NO.	SMR CODE	NATIONAL STOCK NUMBER	FSCM	PART NUMBER	DESCRIPTION	USABLE ON CODE	QTY INC IN UNIT
						GROUP 1301 LEFT AND RIGHT NO. 2 AND NO. 6 HUB AND ARM ASSEMBLIES		
123	1	PAOZZ	5305-00-071-2068	96906	MS90728-112	SCREW, CAP, HEXAGON H.....	EA	24
123	2	PAOZZ	5310-00-834-7606	96906	MS35340-48	WASHER, LOCK.....	EA	24
123	3	A00FF		19207	10915602-1	HUB AND ARM ,NO.2,LEFT ROADWHEEL.....	EA	1
123	3	A00FF		19207	10915602-2	HUB AND ARM ,NO.2,RIGHT ROADWHEEL.....	EA	1
123	4	PAOZZ	5330-01-006-2099	96906	MS51000-178-2	.SEAL,PLAIN ENCASED.....	EA	1
123	5	PAOZZ	5330-00-560-2451	19207	5602451	.RETAINER.....	EA	1
123	6	PAOZZ	3110-00-151-9395	21450	708265	.BEARING,ROLLER,NEED.....	EA	2
123	7	PAOZZ	5365-00-772-0553	19207	7720553	.SPACER,SLEEVE.....	EA	1
123	8	PAOZZ	5310-00-638-5999	19207	6295383	.WASHER,SHOULDERED.....	EA	1
123	9	PAOZZ	5310-00-629-5381	19207	6295381	.WASHER,KEY.....	EA	1
123	10	PAOZZ	5310-00-275-9203	19207	6295380	.NUT,PLAIN,ROUND.....	EA	1
123	11	PAOFF	2530-00-800-1244	19207	10915603-2	.ARM ASSEMBLY,ROAD W ,NO.2,RIGHT.....	EA	1
123	14	PAOZZ	2530-00-629-5385	19207	6295385	.DEFLECTOR,DIRT AND.....	EA	1
123	15	PAOZZ	3120-00-533-3378	19207	7748753	.BEARING,PLAIN,SELF-.....	EA	1
123	16	PA000	2530-00-736-4672	19207	7364672	.SEAL ASY HUB.....	EA	1
123	17	PAOZZ	5330-00-291-2442	19207	8387481	.PACKING,PREFORMED.....	EA	1
123	18	PAOZZ	5305-00-269-3214	96906	MS90725-64	.SCREW,CAP,HEXAGON H.....	EA	8
123	19	PAOZZ	5310-00-011-5093	96906	MS35338-65	.WASHER,LOCK.....	EA	14
123	20	PAOZZ	5330-00-291-7465	19207	8387093	.GASKET.....	EA	1
123	21	PAOZZ	3110-00-100-0684	21450	705795	.CONE AND ROLLERS,TA.....	EA	1
123	22	PAOZZ	2530-00-678-4131	19207	8763016	.HUB,TRACK,WHEEL.....	EA	1
123	23	PAOZZ	3110-00-100-0337	21450	706704	.CUP,TAPERED ROLLER.....	EA	1
123	25	PAOZZ	3110-00-100-0593	19207	706905	.CUP,TAPERED ROLLER.....	EA	1
123	26	XAOZZ		19207	8763015	.HUB.....	EA	1
123	27	PAOZZ	5306-00-678-4770	19207	8763020	.BOLT,RIBBED SHOULDE.....	EA	10
123	28	PAOZZ	3110-00-100-3617	21450	705519	.CONE AND ROLLERS,TA.....	EA	1
123	29	PAOZZ	5310-00-752-1166	19207	7521166	.NUT,PLAIN,ROUND.....	EA	1
123	30	PAOZZ	5310-00-514-6162	19207	5146162	.WASHER,FLAT.....	EA	1
123	31	PAOZZ	2530-00-353-2436	19207	5146157	.LOCK BEARING NUT.....	EA	1
123	32	PAOZZ	5310-00-514-6158	19207	5146158	.NUT,PLAIN,HEXAGON.....	EA	1
123	33	PAOZZ	5360-00-737-9067	19207	7379067	.SPRING,HELICAL,COMP.....	EA	1
123	34	PAOZZ	5330-00-291-8991	19207	8387092	.GASKET.....	EA	1
123	35	PAOZZ	2530-00-678-3025	19207	8762543	.COVER,PLATE,ACCESS.....	EA	1
123	36	PAOZZ	5305-00-269-3219	96906	MS90725-69	.SCREW,CAP,HEXAGON H.....	EA	6
123	37	PAOZZ	5310-00-080-6004	96906	MS27183-14	.WASHER,FLAT.....	EA	6
123	38	PAOZZ	4820-01-070-7670	96906	MS35670-3A	VALVE,SAFETY RELIEF.....	EA	4

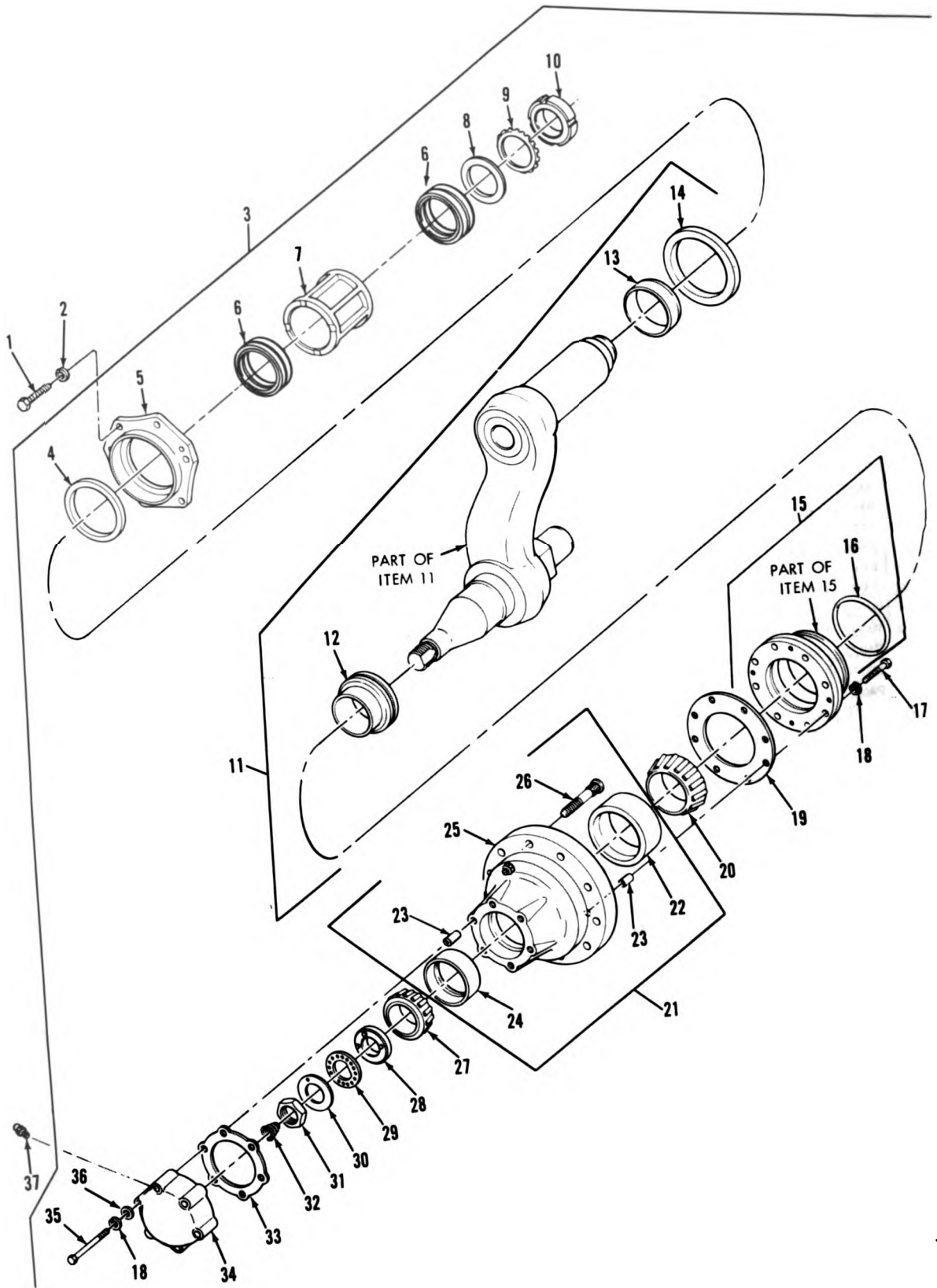
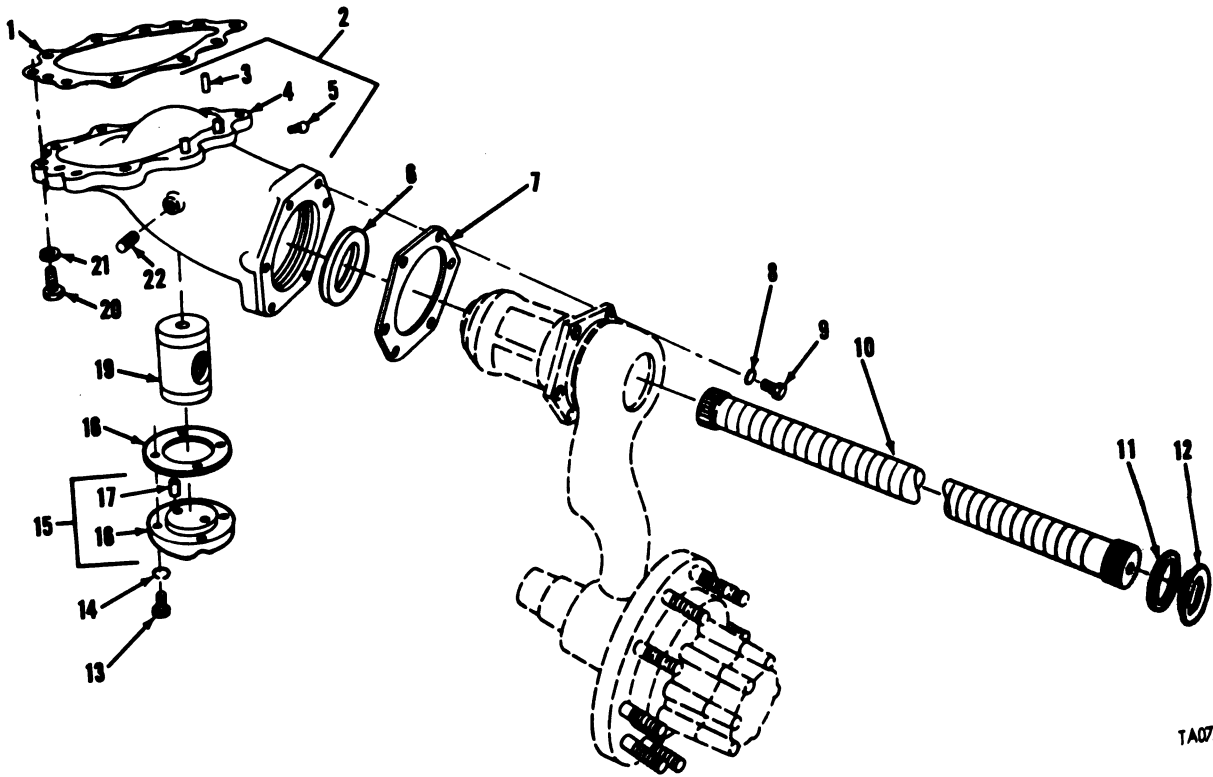

FIGURE 124. LEFT AND RIGHT NO. 3, 4, AND 5, HUB AND ARM ASSEMBLIES.

TA077080

(1) ILLUS- TRATION		(2)	(3)	(4)	(5)	(6)	(7)	(8)
(a) FIG. NO.	(b) ITEM NO.	SMR CODE	NATIONAL STOCK NUMBER	FSCM	PART NUMBER	DESCRIPTION	USABLE ON CODE	QTY INC IN UNIT
						GROUP 1301 LEFT AND RIGHT NO. 3, 4 AND 5, HUB AND ARM ASSEMBLIES		
124	1	PAOZZ	5305-00-071-2068	96906	MS90728-112	SCREW,CAP,HEXAGON H.....	EA	36
124	2	PAOZZ	5310-00-834-7606	96906	MS35340-48	WASHER, LOCK.....	EA	36
124	3	AOOFF		19207	11590673-1	HUB AND ARM ,LEFT ROADWHEEL.....	EA	3
124	3	AOOFF		19207	11590673-2	HUB AND ARM ,RIGHT ROADWHEEL.....	EA	3
124	4	PAOZZ	5330-01-006-2099	96906	MS51000-178-2	.SEAL,PLAIN ENCASED.....	EA	1
124	5	PAOZZ	5330-00-560-2451	19207	5602451	.RETAINER,OIL SEAL.....	EA	1
124	6	PAOZZ	3110-00-151-9395	21450	708265	.BEARING,ROLLER,NEED.....	EA	2
124	7	PAOZZ	5365-00-772-0553	19207	7720553	.SPACER,SLEEVE.....	EA	1
124	8	PAOZZ	5310-00-638-5999	19207	6295383	.WASHER,SHOULDERED.....	EA	1
124	9	PAOZZ	5310-00-629-5381	19207	6295381	.WASHER,KEY.....	EA	1
124	10	PAOZZ	5310-00-275-9203	19207	6295380	.NUT,PLAIN,ROUND.....	EA	1
124	11	PAOFF	2530-00-908-6342	19207	11590672-1	.ARM ASSEMBLY,PIVOT, ,LEFT.....	EA	1
124	11	PAOFF	2530-00-908-6343	19207	11590672-2	.ARM ASSEMBLY,PIVOT, ,RIGHT.....	EA	1
124	14	PAOZZ	2530-00-629-5385	19207	6295385	.DEFLECTOR,DIRT AND.....	EA	1
124	15	PAOZZ	2530-00-736-4672	19207	7364672	.SEAL ASY HUB.....	EA	1
124	16	PAOZZ	5330-00-291-2442	19207	8387481	.PACKING,PREFORMED.....	EA	1
124	17	PAOZZ	5305-00-269-3214	96906	MS90725-64	.SCREW,CAP,HEXAGON H.....	EA	8
124	18	PAOZZ	5310-00-011-5093	96906	MS35338-65	.WASHER, LOCK.....	EA	14
124	19	PAOZZ	5330-00-291-7465	19207	8387093	.GASKET.....	EA	1
124	20	PAOZZ	3110-00-100-0684	21450	705795	.CONE AND ROLLERS,TA.....	EA	1
124	21	PAOFF	2530-00-678-4131	19207	8763016	.HUB,TRACK,WHEEL.....	EA	1
124	22	PAOZZ	3110-00-100-0337	21450	706704	.CUP,TAPERED ROLLER.....	EA	1
124	24	PAOZZ	3110-00-100-0593	19207	706905	.CUP,TAPERED ROLLER.....	EA	1
124	25	XAOZZ		19207	8763015	.HUB.....	EA	1
124	26	PAOZZ	5306-00-678-4770	19207	8763020	.BOLT,RIBBED SHOULDE.....	EA	10
124	27	PAOZZ	3110-00-100-3617	21450	705519	.CONE AND ROLLERS,TA.....	EA	1
124	28	PAOZZ	5310-00-752-1166	19207	7521166	.NUT,PLAIN,ROUND.....	EA	1
124	29	PAOZZ	5310-00-514-6162	19207	5146162	.WASHER,FLAT.....	EA	1
124	30	PAOZZ	2530-00-353-2436	19207	5146157	.LOCK BEARING NUT.....	EA	1
124	31	PAOZZ	5310-00-514-6158	19207	5146158	.NUT,PLAIN,HEXAGON.....	EA	1
124	32	PAOZZ	5360-00-737-9067	19207	7379067	.SPRING,HELICAL,COMP.....	EA	1
124	33	PAOZZ	5330-00-291-8991	19207	8387092	.GASKET.....	EA	1
124	34	PAOZZ	2530-00-678-3025	19207	8762543	.COVER,PLATE,ACCESS.....	EA	1
124	35	PAOZZ	5305-00-269-3219	96906	MS90725-69	.SCREW,CAP,HEXAGON H.....	EA	6
124	36	PAOZZ	5310-00-080-6004	96906	MS27183-14	.WASHER,FLAT.....	EA	6
124	37	PAOZZ	4820-01-070-7670	96906	MS35670-3A	VALVE,SAFETY RELIEF.....	EA	6



TAC77081

FIGURE 125. NO. 1 THROUGH NO. 6 ROADWHEEL SUPPORT HOUSING, TORSION BAR, AND RELATED PARTS.

(1) ILLUS- TRATION		(2)	(3)	(4)	(5)	(6)	(7)	(8)
(a) FIG. NO.	(b) ITEM NO.	SMR CODE	NATIONAL STOCK NUMBER	FSCM	PART NUMBER	DESCRIPTION	USABLE ON CODE	QTY INC IN UNIT
						GROUP 1301 NO. 1 THROUGH NO. 6 ROADWHEEL SUPPORT HOUSING, TORSION BAR AND RELATED PARTS		
125	1	PAOZZ	5330-00-884-4857	19207	10911460	GASKET.....		EA 12
125	2	PAO00	2530-00-851-5001	19207	8762180	HOUSING ASSEMBLY, RO ,NO.1 ROADWHEEL SPRT, LEFT.....		EA 1
125	2	PAO00	2530-00-570-9701	19207	7953933	HOUSING ASSEMBLY ,NO. 2 THROUGH NO. 6.....		EA 10
125	2	PAO00	2530-00-851-5005	19207	8762181	HOUSING ASSEMBLY,RO ,NO.1 ROADWHEEL SPRT,RIGHT.....		EA 1
125	3	PAOZZ	5315-00-695-9013	19207	8364404	.PIN, SHOULDER, HEADLE.....		EA 2
125	4	XAOZZ		19207	8762183	.HOUSING, TORSION BAR ,NO.1, LEFT.....		EA 1
125	4	XAOZZ		19207	7953877	.HOUSING, TORSION BAR ,NO. 2 THROUGH NO. 6.....		EA 1
125	4	XAOZZ		19207	8762182	.HOUSING, TORSION BAR ,NO.1, RIGHT.....		EA 1
125	5	PAOZZ	4730-00-221-2140	96906	MS20913-6S	.PLUG, PIPE.....		EA 1
125	6	PAOZZ	5330-00-695-1178	19207	8376364	SEAL, PLAIN ENCASED.....		EA 12
125	7	PAOZZ	5330-00-629-5371	19207	6295371	GASKET.....		EA 12
125	8	PAOZZ	5310-00-011-6121	96906	MS35338-67	WASHER, LOCK.....		EA 8
125	9	PAOZZ	5305-00-719-5219	96906	MS90727-111	SCREW, CAP, HEXAGON H.....		EA 9
125	10	PAOZZ	2530-00-040-0859	19207	7359891	TORSION BAR , LEFT, CCW.....		EA 10
125	10	PAOZZ	2530-00-040-0858	19207	7359890	TORSION BAR, SUSPENS , RIGHT, CW.....		EA 10
125	11	PAOZZ	5365-00-538-0884	19207	5380884	SPACER, RING.....		EA 11
125	12	PAOZZ	5365-00-595-3760	19207	8688986	PLUG, MACHINE THREAD.....		EA 12
125	13	PAOZZ	5305-00-725-0154	96906	MS90727-112	SCREW, CAP, HEXAGON H.....		EA 48
125	14	PAOZZ	5310-00-834-7606	96906	MS35340-48	WASHER, LOCK.....		EA 48
125	15	PAO00	2530-00-705-8039	19207	7058039	COVER, ACCESS.....		EA 12
125	16	XAOZZ		19207	7058038	.COVER.....		EA 1
125	17	PAOZZ	5315-00-014-1283	24617	141283	.PIN, STRAIGHT, HEADLE.....		EA 2
125	18	PAOZZ	5330-00-701-4010	19207	7014010	GASKET.....		EA 12
125	19	PAOZZ	2530-00-701-4011	19207	7014011	ANCHOR.....		EA 12
125	20	PAOZZ	5305-00-022-3843	96906	MS90727-211	SCREW, CAP, HEXAGON H.....		EA 108
125	21	PAOZZ	5310-00-926-5884	96906	MS35340-52	WASHER, LOCK.....		EA 108
125	22	PAOZZ	4730-00-018-9566	96906	MS49005-2	PLUG, PIPE.....		EA 12

(1) ILLUS- TRATION		(2)	(3)	(4)	(5)	(6)	(7)	(8)
(a) FIG. NO.	(b) ITEM NO.	SMR CODE	NATIONAL STOCK NUMBER	FSCM	PART NUMBER	DESCRIPTION	USABLE ON CODE	QTY INC IN UNIT
						GROUP 1302 LEFT NO. 1 TRACK SUPPORT ROLLER ASSEMBLY		
126	1	PAOZZ	5315-00-882-8821	19207	10911294	.PIN, SPRING.....		EA 2
126	2	PAOZZ	5340-00-559-7543	96906	MS35648-7	.PLUG, EXPANSION.....		EA 2
126	3	AOFFF		19207	12251861	.ROLLER ASSEMBLY.....		EA 1
126	4	PAOFF	2530-00-597-9997	19207	8762156	.SPINDLE, WHEEL, NONDR.....		EA 1
126	7	PAOZZ	2530-00-701-4042	19207	7014042	.DEFLECTOR, DIRT AND.....		EA 1
126	8	PAOZZ	5330-01-006-2098	96906	MS51910-15-2	.SEAL, PLAIN ENCASED.....		EA 1
126	9	PAOZZ	3110-00-100-3115	21450	705321	.CONE AND ROLLERS, TA.....		EA 1
126	10	AOFFF		19207	12251859	.WHEEL AND HUB.....		EA 1
126	11	PAOZZ	5305-00-716-7356	96906	MS90728-136	.SCREW, CAP, HEXAGON H.....		EA 12
126	12	PAOZZ	5310-00-805-6758	96906	MS9320-15	.WASHER, FLAT.....		EA 12
126	13	PAOOL	2530-00-293-5137	19207	8706067	.WHEEL, SOLID RUBBER.....		EA 2
126	14	PAOFF	2530-00-678-4158	19207	8763023	.HUB, WHEEL.....		EA 1
126	15	PAOZZ	3110-00-100-0380	21450	706771	.CUP, TAPERED ROLLER.....		EA 1
126	16	XAOZZ		19207	8762545	.HUB.....		EA 1
126	19	PAOZZ	3110-00-100-0593	21450	706905	.CUP, TAPERED ROLLER.....		EA 1
126	20	PAOZZ	5305-00-269-3219	96906	MS90725-69	.SCREW, CAP, HEXAGON H.....		EA 6
126	21	PAOZZ	5310-00-011-5093	96906	MS35338-65	.WASHER, LOCK.....		EA 6
126	22	PAOZZ	5310-00-080-6004	96906	MS27183-14	.WASHER, FLAT.....		EA 6
126	23	PAOZZ	2530-00-678-3026	19207	8762544	.COVER, PLATE, ACCESS.....		EA 1
126	24	PAOZZ	5330-00-291-8991	19207	8387092	.GASKET.....		EA 2
126	25	PAOZZ	2530-00-563-5443	19207	8346930	.CUP ASSEMBLY, TRACK.....		EA 1
126	26	PAOZZ	5315-00-816-1794	96906	MS24665-285	.PIN, COTTER.....		EA 1
126	27	PAOZZ	2520-00-346-7596	19207	8721602	.SHAFT, DRIVE KEY.....		EA 1
126	28	PAOZZ	5310-00-514-6158	19207	5146158	.NUT, PLAIN, HEXAGON.....		EA 1
126	29	PAOZZ	5330-01-041-2003	96906	MS51920-1-2	.SEAL, PLAIN ENCASED.....		EA 1
126	30	PAOZZ	2530-00-353-2436	19207	5146157	.LOCK BEARING NUT.....		EA 1
126	31	PAOZZ	5310-00-514-6162	19207	5146162	.WASHER, FLAT.....		EA 1
126	32	PAOZZ	5310-00-752-1166	19207	7521166	.NUT, PLAIN, ROUND.....		EA 1
126	33	PAOZZ	3110-00-100-3617	21450	705519	.CONE AND ROLLERS, TA.....		EA 1

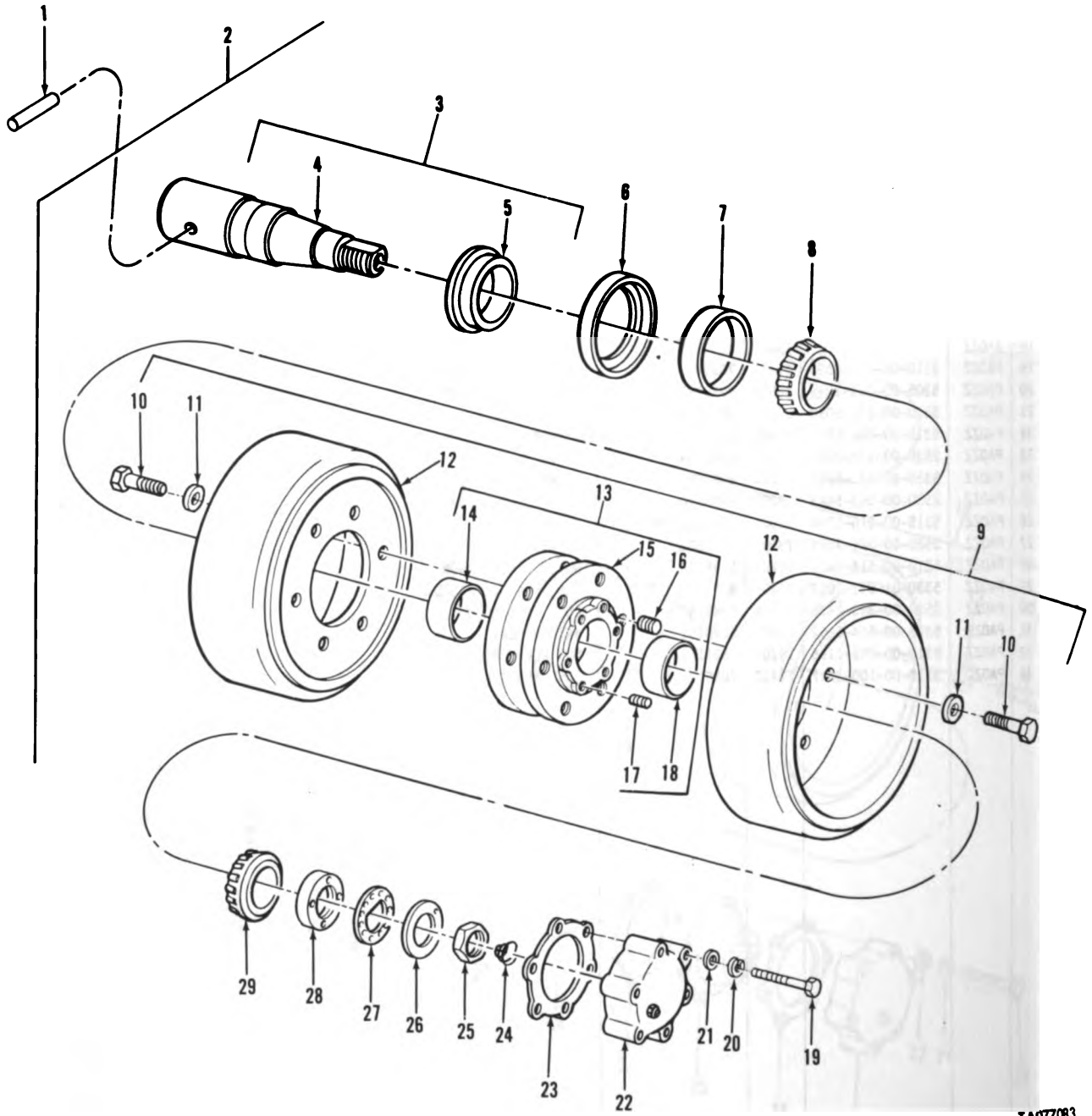

TA077083

FIGURE 127. LEFT NO. 2 AND NO. 3, RIGHT NO. 1 THROUGH NO. 3, TRACK SUPPORT ROLLER ASSEMBLIES.

(1) ILLUS- TRATION		(2)	(3)	(4)	(5)	(6)	(7)	(8)
(a) FIG. NO.	(b) ITEM NO.	SMR CODE	NATIONAL STOCK NUMBER	FSCM	PART NUMBER	DESCRIPTION	USABLE ON CODE	QTY INC IN UNIT
						GROUP 1302 LEFT NO. 2 AND NO. 3, RIGHT NO. 1 THROUGH NO. 3, TRACK SUPPORT ROLLER ASSEMBLIES		
127	1	PAOZZ	5315-00-753-3785	19207	7060077	PIN, SPRING.....	EA	5
127	2	A0OFF		19207	12251872	ROLLER ASSEMBLY.....	EA	5
127	3	PAOFF	2530-00-597-9995	19207	8762157	. SPINDLE, WHEEL NONDR.....	EA	1
127	6	PAOZZ	2530-00-701-4042	19207	7014042	. DEFLECTOR, DIRT AND.....	EA	1
127	7	PAOZZ	5330-01-006-2098	96906	MS51910-15-2	. SEAL, PLAIN ENCASED.....	EA	1
127	8	PAOZZ	3110-00-100-3115	19207	705321	. CONE AND ROLLERS, TA.....	EA	1
127	9	A0OFF		19207	12251859	. WHEEL AND HUB ASSY.....	EA	1
127	10	PAOZZ	5305-00-716-7356	96906	MS90728-136	. SCREW, CAP, HEXAGON H.....	EA	12
127	11	PAOZZ	5310-00-805-6758	96906	MS9320-15	. WASHER, FLAT.....	EA	12
127	12	PAODL	2530-00-293-5137	19207	8706067	. WHEEL, SOLID RUBBER.....	EA	2
127	13	PAOFF	2530-00-678-4158	19207	8763023	. HUB ASSEMBLY.....	EA	1
127	14	PAOZZ	3110-00-100-0380	21450	706771	. CUP, TAPERED ROLL.....	EA	1
127	15	XAOZZ		19207	8762545	. HUB.....	EA	1
127	18	PAOZZ	3110-00-100-0593	19207	706905	. CUP, TAPERED ROLLER.....	EA	1
127	19	PAOZZ	5305-00-269-3219	96906	MS90725-69	. SCREW, CAP, HEXAGON H.....	EA	6
127	20	PAOZZ	5310-00-011-5093	96906	MS35338-65	. WASHER, LOCK.....	EA	6
127	21	PAOZZ	5310-00-080-6004	96906	MS27183-14	. WASHER, FLAT.....	EA	6
127	22	PAOZZ	2530-00-678-3025	19207	8762543	. COVER, PLATE, ACCESS.....	EA	1
127	23	PAOZZ	5330-00-291-8991	19207	8387092	. GASKET.....	EA	1
127	24	PAOZZ	5360-00-737-9067	19207	7379067	. SPRING, HELICAL, COMP.....	EA	1
127	25	PAOZZ	5310-00-514-6158	19207	5146158	. NUT, PLAIN, HEXAGON.....	EA	1
127	26	PAOZZ	2530-00-353-2436	19207	5146157	. LOCK BEARING NUT.....	EA	1
127	27	PAOZZ	5310-00-514-6162	19207	5146162	. WASHER, FLAT.....	EA	1
127	28	PAOZZ	5310-00-752-1166	19207	7521166	. NUT, PLAIN, ROUND.....	EA	1
127	29	PAOZZ	3110-00-100-3617	19207	705519	. CONE AND ROLLERS, TA.....	EA	1

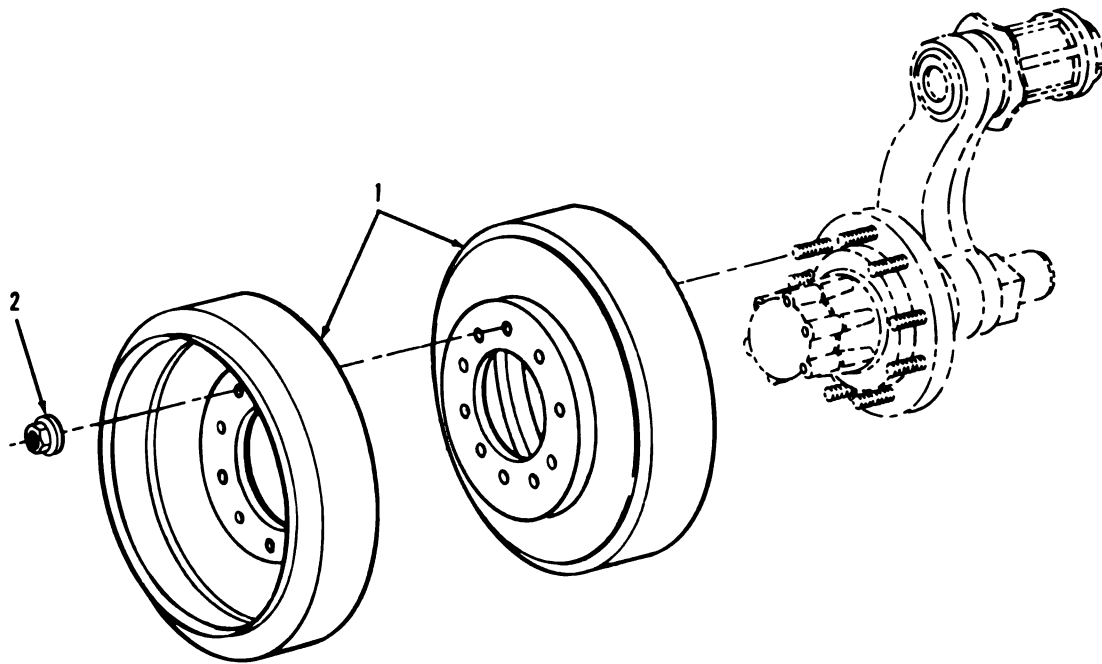

TA077084

FIGURE 128. ROAD AND COMPENSATING IDLER WHEEL ASSEMBLY.

(1) ILLUS- TRATION		(2)	(3)	(4)	(5)	(6)	(7)	(8)
(a) FIG. NO.	(b) ITEM NO.	SMR CODE	NATIONAL STOCK NUMBER	FSCM	PART NUMBER	DESCRIPTION	USABLE ON CODE	QTY INC IN UNIT
						GROUP 1303 ROAD AND COMPENSATING IDLER WHEEL ASSEMBLY		
128	1	PAODL	2530-00-701-3976	19207	7013976	WHEEL, SOLID RUBBER.....	EA	28
128	2	PAOZZ	5310-00-324-4316	19207	5380800	NUT, SELF-LOCKING, AS.....	EA	140

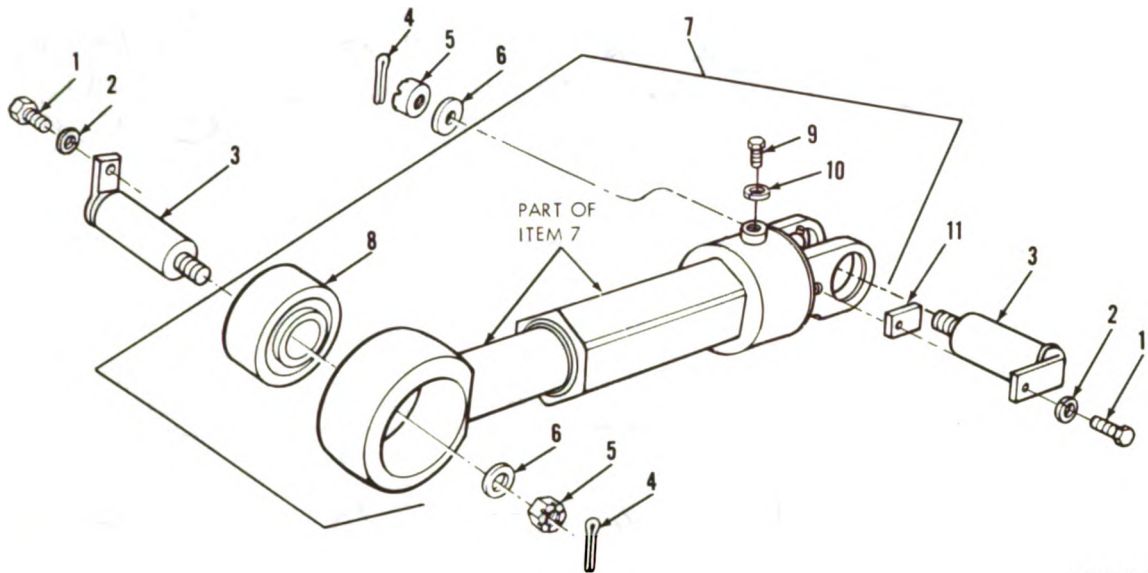

TA077085

FIGURE 129. LEFT AND RIGHT TRACK ADJUSTING LINK AND RELATED PARTS.

(1) ILLUS- TRATION		(2)	(3)	(4)	(5)	(6)	(7)	(8)
(a)	(b)	SMR CODE	NATIONAL STOCK NUMBER	FSCM	PART NUMBER	DESCRIPTION	U/M	QTY INC IN UNIT
FIG. NO.	ITEM NO.					USABLE ON CODE		
						GROUP 1303 LEFT AND RIGHT TRACK ADJUSTING LINK AND RELATED PARTS		
129	1	PAOZZ	5305-00-719-5219	96906	MS90727-111	SCREW, CAP, HEXAGON H.	EA	4
129	2	PAOZZ	5310-00-011-6121	96906	MS35338-67	WASHER, LOCK.	EA	4
129	3	PAOZZ	2530-00-602-5740	19207	8335201	PIN, IDLER ARM TO LI.	EA	2
129	4	PAOZZ	5315-00-013-7258	96906	MS24665-497	PIN, COTTER.	EA	4
129	5	PAOZZ	5310-00-850-6881	96906	MS35692-57	NUT, PLAIN, SLOTTED, H.	EA	4
129	6	PAOZZ	5310-00-791-5367	19207	8733966	WASHER, FLAT.	EA	4
129	7	PAO00	2530-00-602-5739	19207	8335110	LINK ASSEMBLY, ADJUS , LEFT TRACK.	EA	1
129	7	PAO00	2530-00-602-5738	19207	8335109	LINK ASSEMBLY, ADJUS , RIGHT TRACK.	EA	1
129	8	PAOZZ	3120-00-699-9070	19207	7974760	. BEARING, PLAIN, SELF-.	EA	1
129	9	PAOZZ	5305-00-912-5113	96906	MS51096-59	. SCREW, CAP, HEXAGON H.	EA	1
129	10	PAOZZ	5310-00-637-9541	96909	MS35338-46	. WASHER, LOCK.	EA	1
129	11	PAOZZ	5365-00-602-5741	19207	8335204	SHIM.	EA	2

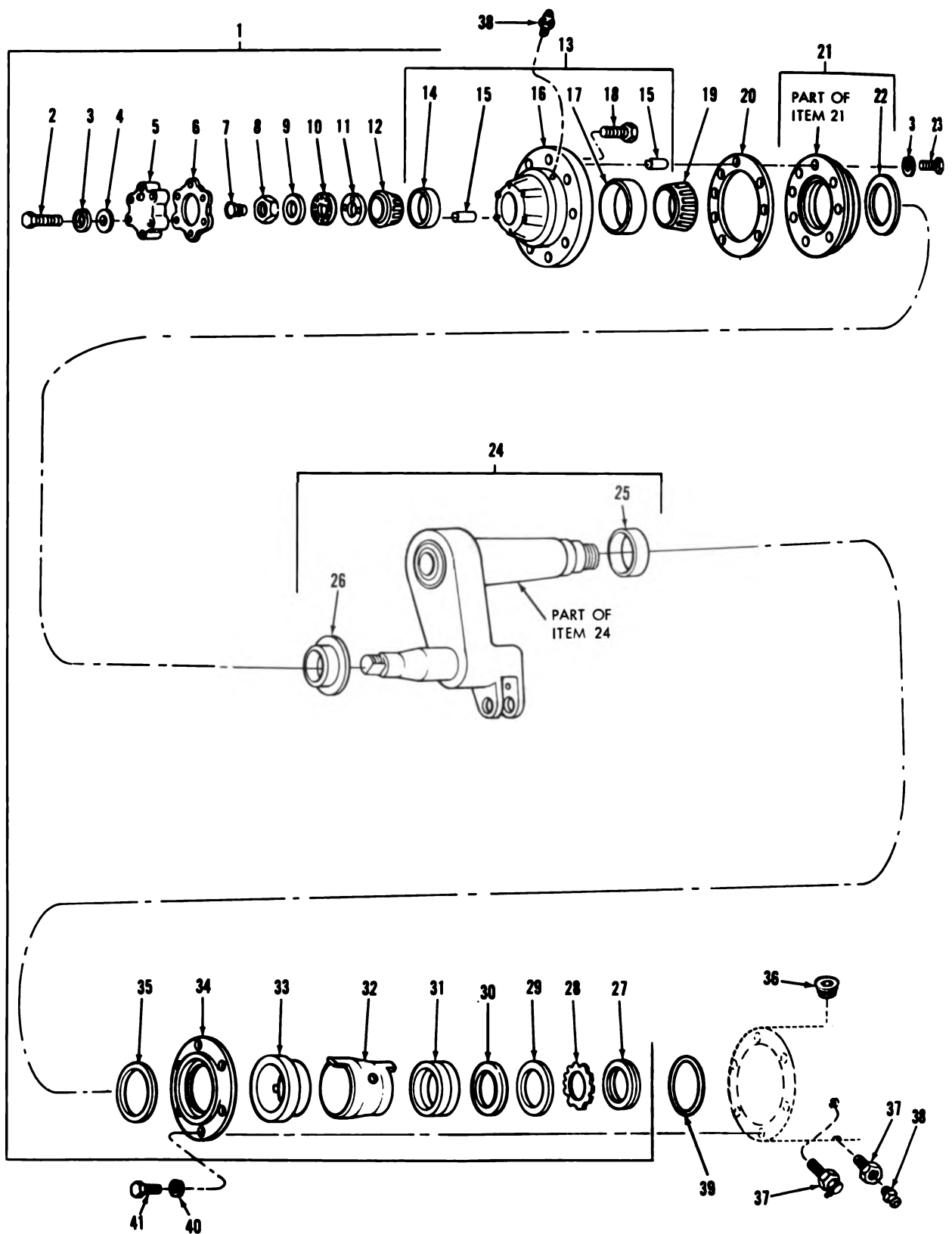

TA077086

FIGURE 130. LEFT AND RIGHT COMPENSATING IDLER HUB AND ARM ASSEMBLY.

(1) ILLUS- TRATION		(2)	(3)	(4)	(5)	(6)	(7)	(8)
(a) FIG. NO.	(b) ITEM NO.	SMR CODE	NATIONAL STOCK NUMBER	FSCM	PART NUMBER	DESCRIPTION	USABLE ON CODE	QTY INC IN UNIT
						GROUP 1303 LEFT AND RIGHT COMPENSATING IDLER HUB AND ARM ASSEMBLY		
130	1	A00FF		19207	11674372	HUB AND ARM ASSY.....	EA	2
130	2	PAOZZ	5305-00-269-3219	96906	MS90725-69	.SCREW,CAP,HEXAGON H.....	EA	6
130	3	PAOZZ	5310-00-167-0680	96906	MS35338-49	.WASHER,LOCK.....	EA	14
130	4	PAOZZ	5310-00-080-6004	96906	MS27183-14	.WASHER,FLAT.....	EA	6
130	5	PAOZZ	2530-00-678-3025	19207	8762543	.COVER,PLATE,ACCESS.....	EA	1
130	6	PAOZZ	5330-00-291-8991	19207	8387092	.GASKET.....	EA	1
130	7	PAOZZ	5360-00-737-9067	19207	7379067	.SPRING,HELICAL,COMP.....	EA	1
130	8	PAOZZ	5310-00-514-6158	19207	5146158	.NUT,PLAIN,HEXAGON.....	EA	1
130	9	PAOZZ	2530-00-353-2436	19207	5146157	.LOCK BEARING NUT.....	EA	1
130	10	PAOZZ	5310-00-514-6162	19207	5146162	.WASHER,FLAT.....	EA	1
130	11	PAOZZ	5310-00-752-1166	19207	7521166	.NUT,PLAIN,ROUND.....	EA	1
130	12	PAOZZ	3110-00-100-3617	21450	705519	.CONE AND ROLLERS,TA.....	EA	1
130	13	PAOFF	2530-00-678-4131	19207	8763016	.HUB,TRACK,WHEEL.....	EA	1
130	14	PAOZZ	3110-00-100-0593	19207	706905	.CUP,TAPERED ROLLER.....	EA	1
130	16	XAOZZ		19207	8763015	.HUB.....	EA	1
130	17	PAOZZ	3110-00-100-0337	21450	706704	.CUP,TAPERED ROLLER.....	EA	1
130	18	PAOZZ	5306-00-678-4770	19207	8763020	.BOLT,RIBBED SHOULDE.....	EA	10
130	19	PAOZZ	3110-00-100-0684	21450	705795	.CONE AND ROLLERS,TA.....	EA	1
130	20	PAOZZ	5330-00-291-7465	19207	8387093	.GASKET.....	EA	1
130	21	PAOOO	2530-00-736-4672	19207	7364672	.SEAL ASY HUB.....	EA	1
130	22	PAOZZ	5330-00-291-2442	19207	8387481	.PACKING,PREFORMED.....	EA	1
130	23	PAOZZ	5305-00-269-3214	96906	MS90725-64	.SCREW,CAP,HEX HD.....	EA	8
130	24	PAOFF	2530-01-042-4047	19207	11674373	.ARM ASSEMBLY,PIVOT.....	EA	1
130	27	PAOZZ	5310-00-275-9203	19207	6295380	.NUT,PLAIN,ROUND.....	EA	1
130	28	PAOZZ	5310-01-026-0392	19207	11655771	.WASHER,KEY.....	EA	1
130	29	PAOZZ	5310-01-043-5268	19207	11674371	.WASHER,KEY.....	EA	1
130	30	PAOZZ	5310-01-037-0676	19207	11655770	.WASHER,FLAT.....	EA	1
130	31	PAOZZ	3120-00-622-7401	19207	8686313	.BEARING,SLEEVE.....	EA	1
130	32	PAOZZ	2530-00-015-2774	19207	8686315	.SPACER,HUB,TRACK SU.....	EA	1
130	33	PAOZZ	3120-00-692-9286	19207	8686311	.BEARING,SLEEVE.....	EA	1
130	34	PAOZZ	2530-00-602-5743	19207	8686321	.RETAINER,OIL SEAL.....	EA	1
130	35	PAOZZ	5330-00-978-7353	96906	MS51912-19-2	.SEAL,PLAIN ENCASED.....	EA	1
130	36	PAOZZ	4730-00-954-1281	96906	MS49005-4	PLUG,PIPE.....	EA	2
130	37	PAOZZ	4730-01-117-5374	96906	MS51887-1Z	BUSHING,PIPE.....	EA	4
130	38	PAOZZ	4820-01-070-7670	96906	MS35670-3A	VALVE,SAFETY RELIEF.....	EA	4
130	39	PAOZZ	5330-00-054-6990	21450	546990	PACKING,PERFORMED.....	EA	2
130	40	PAOZZ	5310-00-045-5001	96906	MS35340-50	WASHER,LOCK.....	EA	12
130	41	PAOZZ	5305-00-724-7221	96906	MS90728-163	SCREW,CAP,HEXAGON H.....	EA	12

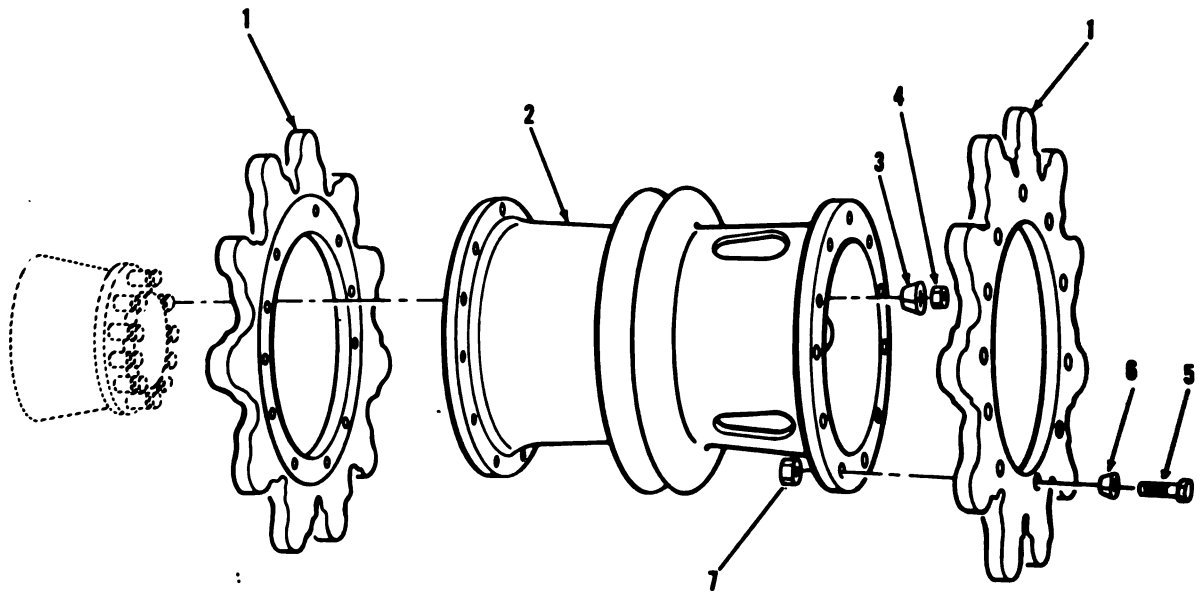

TA077087

FIGURE 131. LEFT AND RIGHT DRIVE SPROCKETS, HUB, AND RELATED PARTS.

(1) ILLUS- TRATION		(2)	(3)	(4)	(5)	(6)	(7)	(8)
(a) FIG. NO.	(b) ITEM NO.	SMR CODE	NATIONAL STOCK NUMBER	FSCM	PART NUMBER	DESCRIPTION	USABLE ON CODE	U/M QTY INC IN UNIT
						GROUP 1304 LEFT AND RIGHT DRIVE SPROCKETS, HUB AND RELATED PARTS		
131	1	PAOZZ	3020-00-252-5637	19207	11637173	SPROCKET WHEEL.....	EA	4
131	2	PAOZZ	2530-00-736-4134	19207	7364134	HUB.....	EA	2
131	3	PAOZZ	5340-00-519-6382	19207	5196382	BUSHING, TAPERED.....	EA	20
131	4	PAOZZ	5310-00-930-3447	19207	10870133	NUT, SELF-LOCKING, HE.....	EA	20
131	5	PAOZZ	5306-00-799-7722	19207	7997722	BOLT, MACHINE.....	EA	44
131	6	PAOZZ	5340-00-799-7721	19207	7997721	BUSHING, TAPERED.....	EA	44
131	7	PAOZZ	5310-00-198-7565	96906	MS51943-14	NUT, SELF-LOCKING, HE.....	EA	44

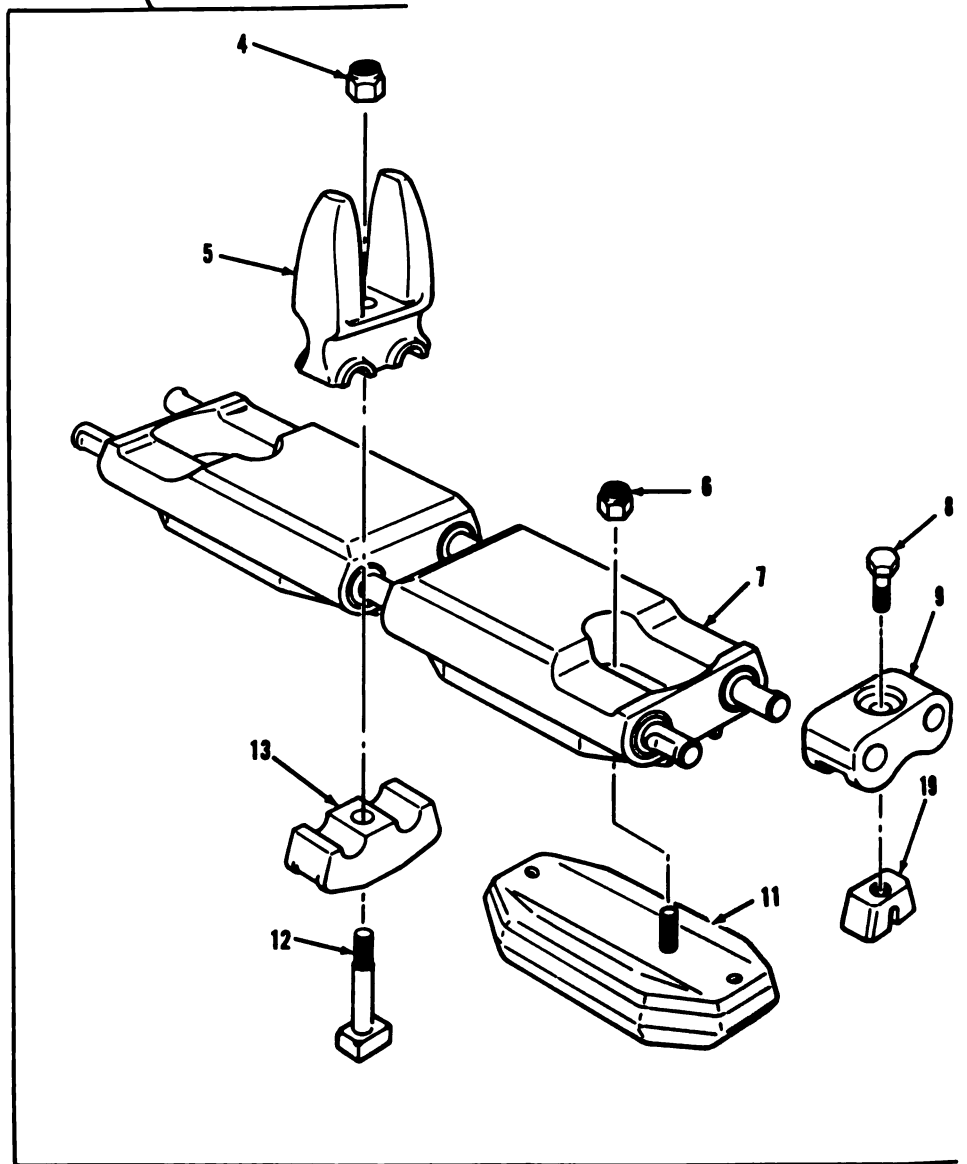
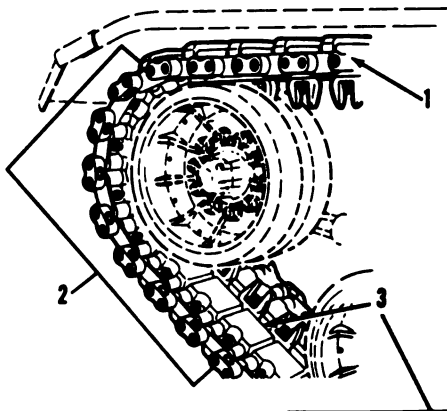

TA077088

FIGURE 132. TRACK ASSEMBLY AND SHOE ASSEMBLY.

(1) ILLUS- TRATION		(2)	(3)	(4)	(5)	(6)	(7)	(8)
(a) FIG. NO.	(b) ITEM NO.	SMR CODE	NATIONAL STOCK NUMBER	FSCM	PART NUMBER	DESCRIPTION	USABLE ON CODE	QTY INC IN UNIT
						GROUP 1305 TRACK ASSEMBLY AND SHOE ASSEMBLY		
132	1	A0000		19207	11645124	TRACK ASSEMBLY.....	EA	2
132	2	PA000	2530-00-150-5897	19207	11645125	.TRACK SHOE,VEHICULA.....	EA	10
132	3	PA000	2530-00-150-5897	19207	11645125	..TRACK SHOE,VEHICULA.....	EA	8
132	4	RAOZZ	5310-01-006-2185	96906	MS51943-18	...NUT,SELF-LOCKING,HE PART OF KIT P/N 5703557.....	EA	1
132	5	KFOZZ		19207	11599973	...GUIDE PART OF KIT P/N 5703557.....	EA	1
132	6	PAOZZ	5310-01-102-2711	19207	12257242	...NUT,SELF-LOCKING PART OF KIT P/N 5704208.....	EA	2
132	7	XAOOL		19207	11645126	...LINK ASSEMBLY.....	EA	1
132	8	KFOZZ		96906	MS90727-161	...SCREW,CAP,HEX HD PART OF KIT P/N 5703561 AND KIT P/N 5704209.....	EA	2
132	9	KBOZZ		19207	11615320	...CONNECTOR PART OF KIT P/N 5704209.....	EA	1
132	10	KFOZZ		19207	8382359	...WEDGE,TRACK SHOE PART OF KIT P/N 5703561 AND KIT P/N 5704209.....	EA	2
132	11	KFOZZ		19207	12257244	...PAD ASSEMBLY PART OF KIT P/N 5704208.....	EA	2
132	12	KFOZZ		19207	7069543	...BOLT,TEE HEAD PART OF KIT P/N 5703557.....	EA	1
132	13	KFOZZ		19207	7069545	...CAP PART OF KIT P/N 5703557.....	EA	1
132		PAOZZ	2530-00-150-5893	19207	5703557	PARTS KIT,TRACK CEN.....	EA	1
132	4					NUT,SELF-LOCKING,HE.....	EA	1
132	5					GUIDE.....	EA	1
132	12					BOLT,TEE HEAD.....	EA	1
132	13					CAP.....	EA	1
132		PAOZZ	2530-00-150-5894	19207	5703561	PARTS KIT ,TRACK WEDGE.....	EA	1
132	8					SCREW,CAP,HEX HEAD.....	EA	1
132	10					WEDGE,TRACK SHOE.....	EA	2
132		PAOZZ	2530-00-150-5896	19207	5704209	PARTS KIT,TRACK END.....	EA	1
132	8					SCREW,CAP,HEX HD.....	EA	1
132	9					CONNECTOR.....	EA	2
132	10					WEDGE,TRACK SHOE.....	EA	2
132		PAOZZ	2530-00-150-5895	19207	5704208	PARTS KIT,TRACK PAD.....	EA	1
132	6					NUT,SELF-LOCKING.....	EA	2
132	11					PAD ASSEMBLY.....	EA	2

(1) ILLUS- TRATION		(2)	(3)	(4)	(5)	(6)	(7)	(8)
(a) FIG. NO.	(b) ITEM NO.	SMR CODE	NATIONAL STOCK NUMBER	FSCM	PART NUMBER	DESCRIPTION	USABLE ON CODE	QTY INC IN UNIT
						GROUP 14 STEERING		
						GROUP 1401 STEERING CONTROLS AND RELATED PARTS - DRIVER'S COMPARTMENT		
133	1	PAOZZ	5340-00-134-3502	19207	10905857	GRIP.....	EA	2
133	2	PBOZZ	2530-00-209-1790	19207	11676426	HANDLE, STEERING CON.....	EA	1
133	3	PAOZZ	7690-00-880-1178	19207	10915406	DECAL.....	EA	1
133	4	PBOFF	2530-00-207-9375	19207	11676078	MOUNT ASSEMBLY, STEE.....	EA	1
133	7	PAOZZ	5365-00-803-7316	96906	MS16624-1137	RING, RETAINING.....	EA	1
133	8	PBOFZ	2530-00-235-4760	19207	10915731	LEVER, REMOTE CONTRO.....	EA	1
133	9	PAOZZ	5315-00-839-2325	21450	112726	PIN, COTTER.....	EA	1
133	10	PBOZZ	5315-00-798-5633	19207	7985633	PIN, STRAIGHT, HEADED.....	EA	1
133	11	PAOZZ	5310-00-081-4219	96906	MS27183-12	WASHER, FLAT.....	EA	1
133	12	PAOZZ	5310-00-194-0636	96906	MS9320-11	WASHER, FLAT.....	EA	1
133	13	PAOZZ	5315-00-839-2326	96906	MS24665-281	PIN, COTTER.....	EA	1
133	14	PAOZZ	5315-00-957-7056	96906	MS20392-4C27	PIN, STRAIGHT, HEADED.....	EA	1
133	15	PAOZZ	5310-00-732-0558	96906	MS51967-8	NUT, PLAIN, HEXAGON.....	EA	4
133	16	PAOZZ	5310-00-637-9541	96906	MS35338-46	WASHER, LOCK.....	EA	4
133	17	PAOZZ	5305-00-942-2196	96906	MS90728-60	SCREW, CAP, HEXAGON H.....	EA	4

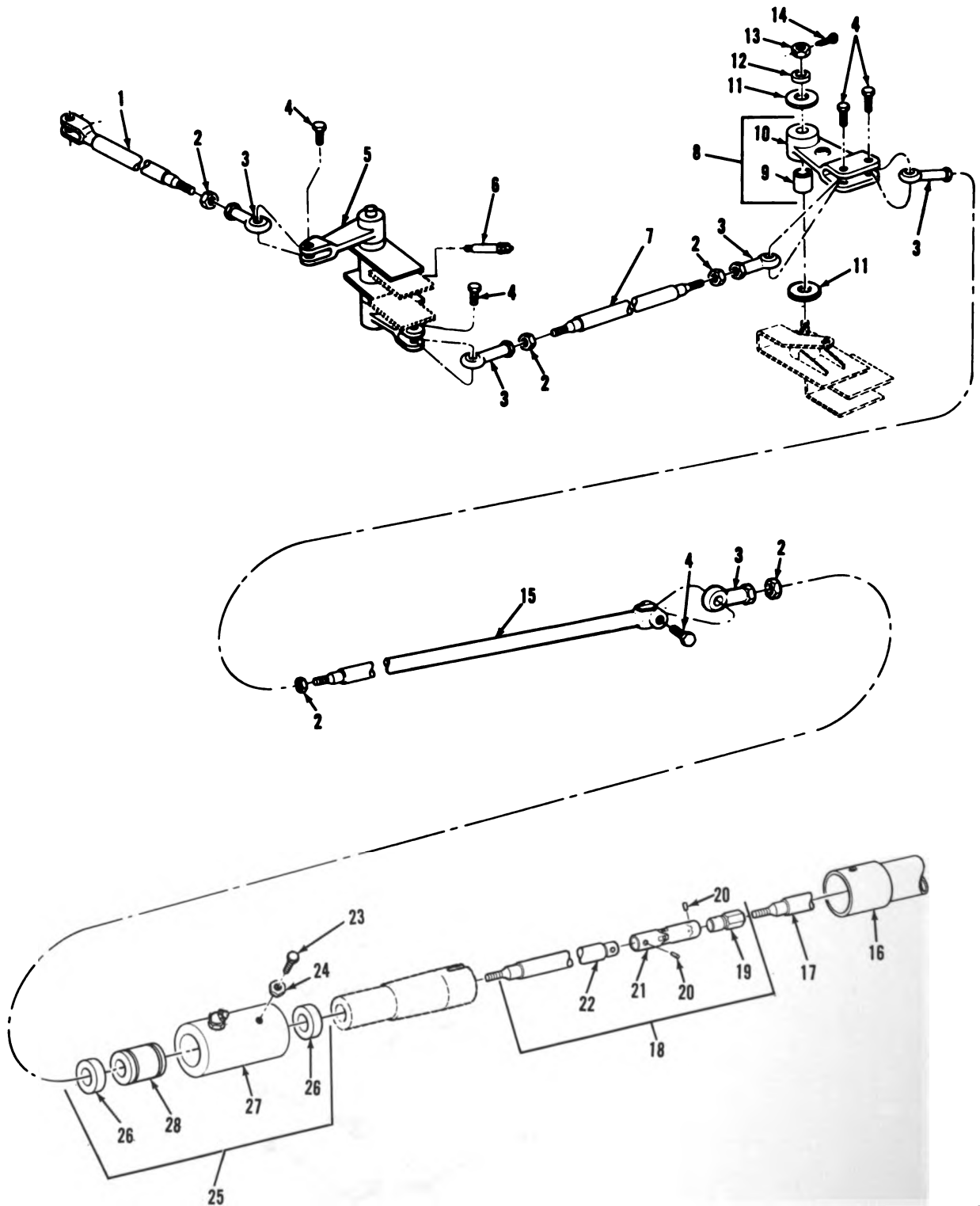

TA077090

FIGURE 134. STEERING CONTROLS AND RELATED PARTS-FORWARD OF BULKHEAD

(1) ILLUS- TRATION		(2)	(3)	(4)	(5)	(6)	(7)	(8)
(a) FIG. NO.	(b) ITEM NO.	SMR CODE	NATIONAL STOCK NUMBER	FSCM	PART NUMBER	DESCRIPTION	USABLE ON CODE	U/M QTY INC IN UNIT
						GROUP 1401 STEERING CONTROLS AND RELATED PARTS - FORWARD OF BULKHEAD		
134	1	PBOZZ	2530-00-868-5589	19207	10951593	ROD,STEERING CONTRO.....		EA 1
134	2	PAOZZ	5310-00-975-2075	96906	MS35691-21	NUT,PLAIN,HEXAGON.....		EA 5
134	3	PAOZZ	3120-00-809-6434	19207	8741800-1	BEARING,PLAIN,ROD E.....		EA 5
134	4	PAOZZ	5306-00-958-2730	19207	10887367	BOLT,SELF-LOCKING.....		EA 5
134	5	PAOZZ	2530-00-178-1066	19207	10933494	LEVER ASSEMBLY,STEE.....		EA 1
134	6	PBOZZ	4730-00-627-9510	19207	7064582	FITTING,LUBRICATION.....		EA 1
134	7	PBOZZ	3040-00-498-2420	19207	8741912	CONNECTING LINK,RIG.....		EA 1
134	9	PAOZZ	3120-00-287-7050	19207	7954599	.BEARING,SLEEVE.....		EA 1
134	10	XAOZZ		19207	10863648	.LINK.....		EA 1
134	11	PAOZZ	5310-00-682-5538	19207	8762167	WASHER,FLAT.....		EA 2
134	12	PAOZZ	5310-00-809-4061	96906	MS27183-15	WASHER,FLAT.....		EA 1
134	13	PAOZZ	5310-00-842-1211	96906	MS35692-17	NUT,PLAIN,SLOTTED,H.....		EA 1
134	14	PAOZZ	5315-00-842-3044	96906	MS24665-283	PIN,COTTER.....		EA 1
134	15	PAOZZ	2530-00-983-6898	19207	10915735	ROD,STEERING CONTRO.....		EA 1
134	24	PAOZZ	5310-00-851-2674	96906	MS35691-1	NUT,PLAIN,HEXAGON.....		EA 2

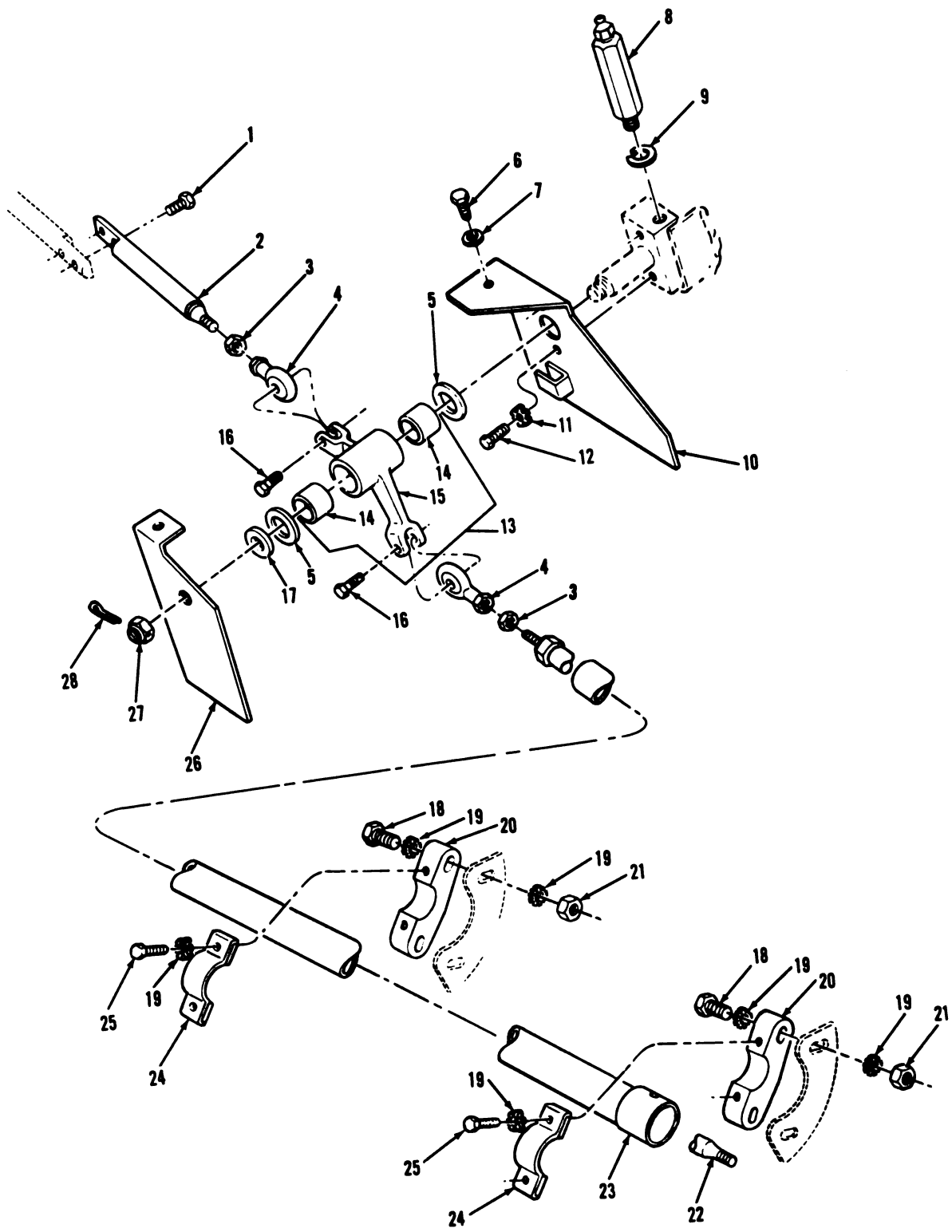

TA077091

FIGURE 135. STEERING CONTROLS AND RELATED PARTS - REARWARD OF BULKHEAD.

(1) ILLUS- TRATION		(2)	(3)	(4)	(5)	(6)	(7)	(8)
(a) FIG. NO.	(b) ITEM NO.	SMR CODE	NATIONAL STOCK NUMBER	FSCM	PART NUMBER	DESCRIPTION	USABLE ON CODE	U/M QTY INC IN UNIT
						GROUP 1401 STEERING CONTROLS AND RELATED PARTS - REARWARD OF BULKHEAD		
135	1	PAOZZ	5306-01-011-1706	19207	10933486	BOLT, SELF-LOCKING.....		EA 1
135	2	PAOZZ	2530-00-678-6762	19207	10864081	CONNECTOR, ROD.....		EA 1
135	3	PAOZZ	5310-00-975-2075	96906	MS35691-21	NUT, PLAIN, HEXAGON.....		EA 2
135	4	PAOZZ	3120-00-809-6434	19207	8741800-1	BEARING, PLAIN, ROD E.....		EA 2
135	5	PAOZZ	5310-00-682-5537	19207	8762129	WASHER, FLAT.....		EA 2
135	6	PAOZZ	5305-00-068-0505	96906	MS90726-5	SCREW, CAP, HEXAGON H.....		EA 1
135	7	PAOZZ	5310-00-809-4058	96906	MS27183-10	WASHER, FLAT.....		EA 1
135	8	PAOZZ	5307-00-477-4956	19207	10911871	STUD, EXTENSION.....		EA 1
135	9	PAOZZ	5310-00-584-5272	96906	MS35338-48	WASHER, LOCK.....		EA 1
135	10	PBOZZ	2530-00-239-5668	19207	10915789	SHIELD, STEERING GEA.....		EA 1
135	11	PAOZZ	5310-00-627-6128	96906	MS35335-35	WASHER, LOCK.....		EA 2
135	12	PAOZZ	5305-00-269-3208	96906	MS90725-57	SCREW, CAP, HEXAGON H.....		EA 2
135	13	PAOOO	3040-00-678-3021	19207	8762291	CONNECTING LINK, RIG.....		EA 1
135	14	PAOZZ	3120-00-678-3014	19207	8762130	BEARING, SLEEVE.....		EA 2
135	15	XAOZZ		19207	8762290	LINK.....		EA 1
135	16	PAOZZ	5306-00-958-2730	19207	10887367	BOLT, SELF-LOCKING.....		EA 2
135	17	PAOZZ	5310-00-809-5998	96906	MS27183-18	WASHER, FLAT.....		EA 1
135	26	PBOZZ	2530-00-498-3811	19207	10911873	SHIELD, STEERING BAR.....		EA 1
135	27	PAOZZ	5310-00-842-1490	96906	MS35692-37	NUT, PLAIN, SLOTTED, H.....		EA 1
135	28	PAOZZ	5315-00-011-9120	96906	MS24665-287	PIN, COTTER.....		EA 1

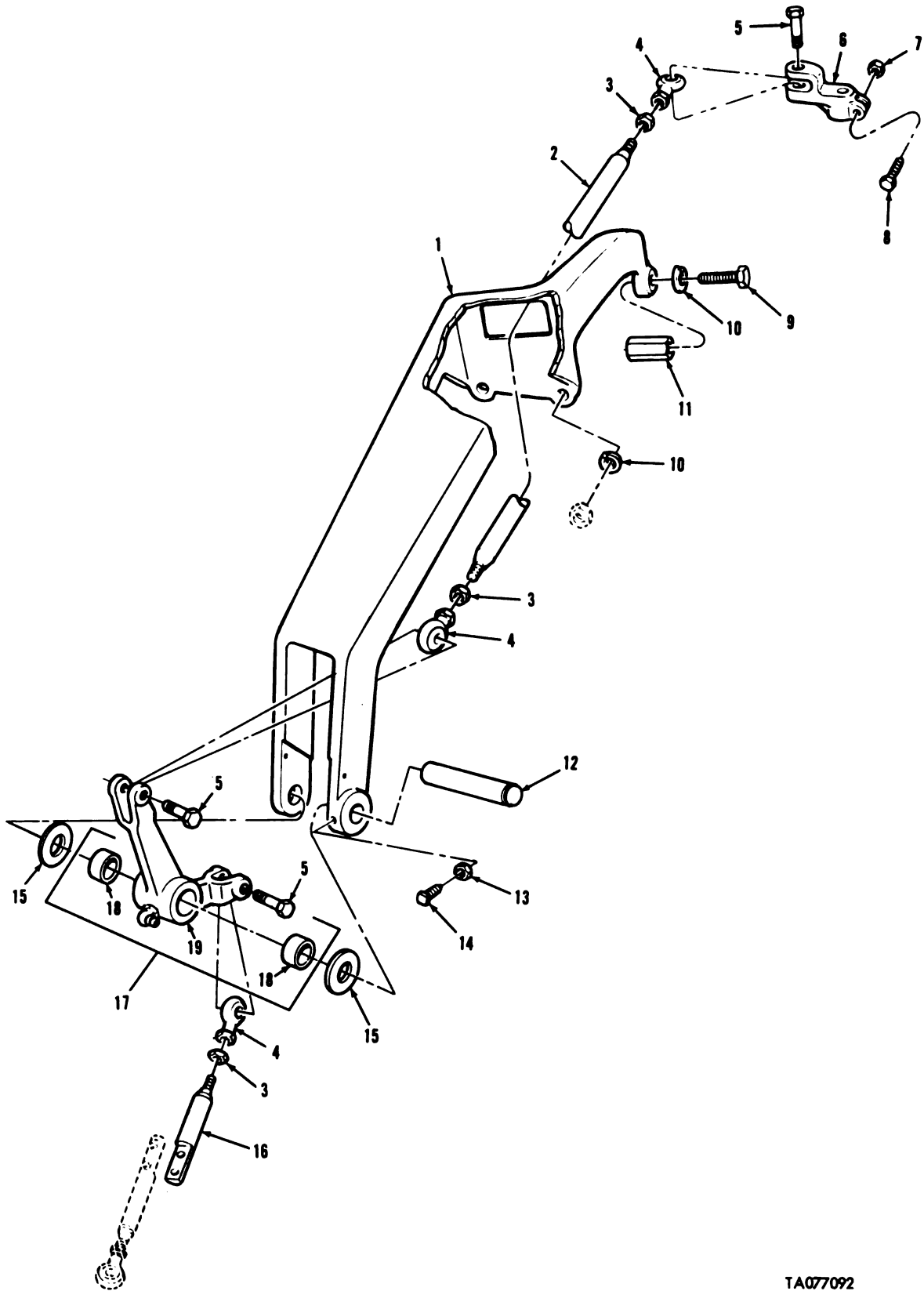

TA077092

FIGURE 136. STEERING CONTROLS AND RELATED PARTS - ENGINE COMPARTMENT.

(1) ILLUS- TRATION		(2)	(3)	(4)	(5)	(6)	(7)	(8)
(a) FIG. NO.	(b) ITEM NO.	SMR CODE	NATIONAL STOCK NUMBER	FSCM	PART NUMBER	DESCRIPTION	USABLE ON CODE	U/M QTY INC IN UNIT
						GROUP 1401 STEERING CONTROLS AND RELATED PARTS - ENGINE COMPARTMENT		
136	1	PBOZZ	3040-00-065-0743	19207	7953923	CONNECTING LINK,RIG.....		EA 1
136	2	PAOZZ	2590-00-678-4205	19207	10864490	CONNECTOR ROD,RIGID.....		EA 1
136	3	PAOZZ	5310-00-975-2075	96906	MS35691-21	NUT,PLAIN,HEXAGON.....		EA 3
136	4	PAOZZ	3120-00-809-6434	19207	8741800-1	BEARING,PLAIN,ROD E.....		EA 3
136	5	PAOZZ	5306-00-958-2730	19207	10887367	BOLT,SELF-LOCKING.....		EA 3
136	6	PAOZZ	3040-00-062-9720	19207	10940363	CONNECTING LINK,RIG.....		EA 1
136	7	PAOZZ	5310-00-950-0039	96906	MS21044-N6	NUT,SELF-LOCKING,HE.....		EA 1
136	8	PAOZZ	5305-00-269-3240	96906	MS90727-64	SCREW,CAP,HEXAGON H.....		EA 1
136	9	PAOZZ	5305-00-226-7767	96906	MS90726-109	SCREW,CAP,HEXAGON H.....		EA 1
136	10	PAOZZ	5310-00-011-6121	96906	MS35338-67	WASHER,LOCK.....		EA 3
136	11	PAOZZ	5310-00-655-9875	19207	10863994	NUT,PLAIN,HEXAGON.....		EA 1
136	12	PAOZZ	2530-00-678-3020	19207	8762286	SHAFT.....		EA 1
136	13	PAOZZ	5310-00-851-2674	96906	MS35691-1	NUT,PLAIN,HEXAGON.....		EA 1
136	14	PAOZZ	5305-00-728-6283	96906	MS51973-56	SETSCREW.....		EA 1
136	15	PAOZZ	5310-00-682-5537	19207	8762129	WASHER,FLAT.....		EA 2
136	16	PAOZZ	2530-00-678-6763	19207	10864053	CONNECTOR,ROD.....		EA 1
136	17	PAOZZ	2530-00-678-3158	19207	8762127	LINK,STEERING CONTR.....		EA 1
136	18	PAOZZ	3120-00-678-3014	19207	8762130	BEARING,SLEEVE.....		EA 2
136	19	XAOZZ		19207	8762128	LINK.....		EA 1

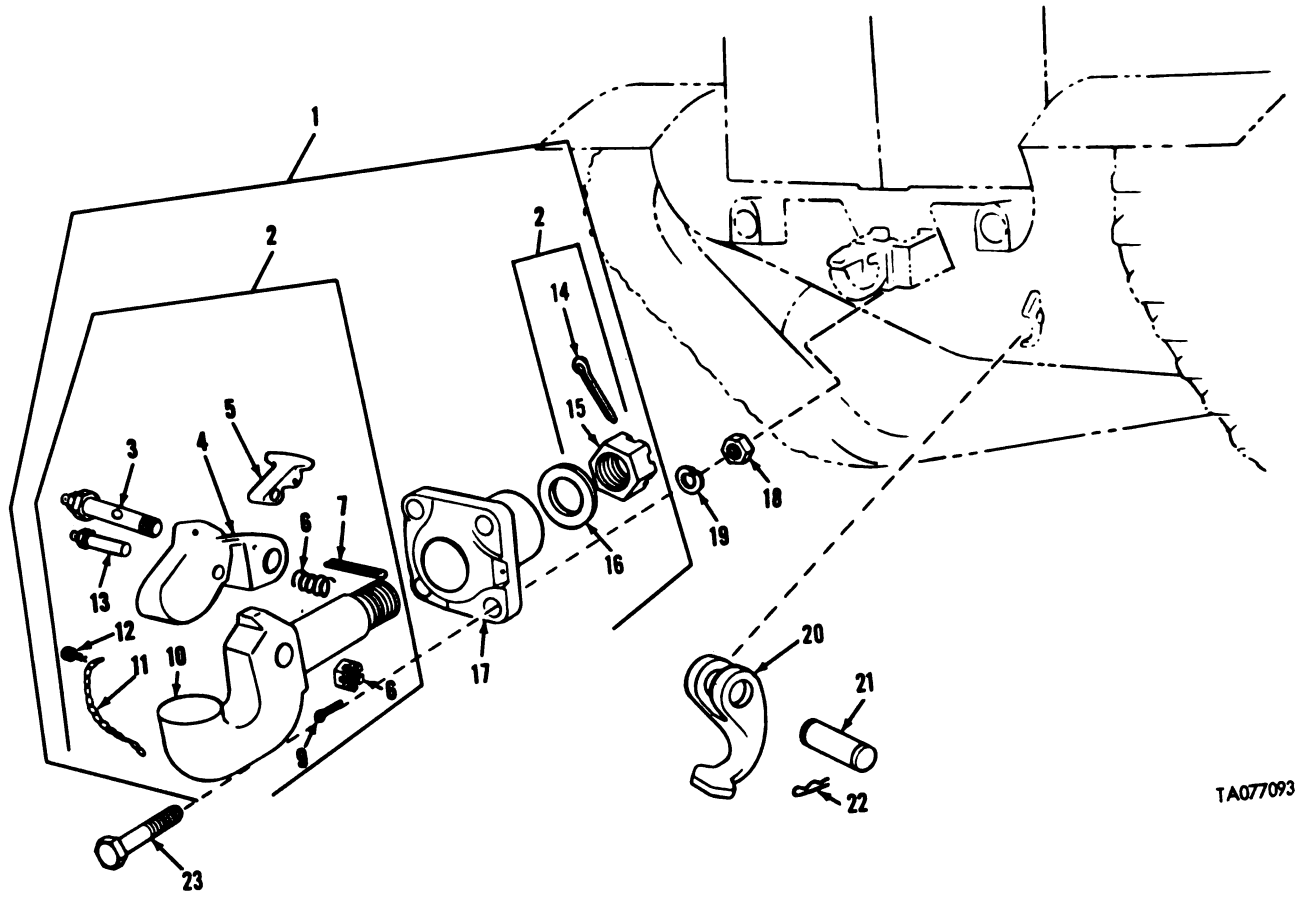

TA077093

FIGURE 137. PINTLE AND TOWING ATTACHMENTS.

(1) ILLUS- TRATION		(2)	(3)	(4)	(5)	(6)	(7)	(8)
(a) FIG. NO.	(b) ITEM NO.	SMR CODE	NATIONAL STOCK NUMBER	FSCM	PART NUMBER	DESCRIPTION	USABLE ON CODE	U/M INC IN UNIT
						GROUP 15 FRAME, TOWING ATTACHMENTS AND DRAW BARS		
						GROUP 1503 PINTLE AND TOWING ATTACHMENTS		
137	1	A0000		19200	8694383	PINTLE AND SLEEVE.....		EA 1
137	2	PA000	2540-00-047-3926	19207	8710630	.PINTLE ASSEMBLY, TOW.....		EA 1
137	3	PA0ZZ	4730-00-047-3946	19207	8710628	..BOLT, FLUID PASSAGE.....		EA 1
137	4	PA0ZZ	2540-00-821-2277	19207	8710627	..LATCH, PINTLE HOOK.....		EA 1
137	5	PA0ZZ	2540-00-237-3693	19207	7714880	..LATCH, PINTLE HOOK.....		EA 1
137	6	PA0ZZ	5360-00-704-4253	19207	7044253	..SPRING, HELICAL, COMP.....		EA 1
137	7	PA0ZZ	5315-00-597-7399	96906	MS24665-631	..PIN, COTTER.....		EA 1
137	8	PA0ZZ	5310-00-070-1902	96906	MS35692-77	..NUT, PLAIN, SLOTTED, H.....		EA 1
137	9	PA0ZZ	5315-00-013-7214	96906	MS24665-359	..PIN, COTTER.....		EA 1
137	10	XAOZZ		19207	8710626	..HOOK, PINTLE.....		EA 1
137	11	MOOZZ		16003	C43974	..CHAIN, WELDLESS (MAKE FROM NSN 4010-00-129-3221).....		FT V
137	12	PA0ZZ	5305-00-253-5626	96906	MS21318-47	..SCREW, DRIVE.....		EA 1
137	13	PA0ZZ	3040-00-821-2275	19207	8710629	..SHAFT, STRAIGHT.....		EA 1
137	14	PA0ZZ	5315-00-187-9591	46717	L6451-101	..PIN, COTTER.....		EA 1
137	15	PA0ZZ	5310-00-771-4911	19207	7714911	..NUT, PLAIN, SLOTTED, H.....		EA 16
137	16	PA0ZZ	5310-00-282-8830	19207	8694381	..WASHER, FLAT.....		EA 1
137	17	PA0ZZ	2540-00-226-1942	19207	8694382	..SLEEVE, PINTLE HOOK.....		EA 1
137	18	PA0ZZ	5310-00-880-8186	96906	MS51967-26	NUT, PLAIN, HEXAGON.....		EA 4
137	19	PA0ZZ	5310-00-754-2005	96906	MS35338-52	WASHER, LOCK.....		EA 4
137	20	PA0ZZ	2540-00-706-8219	19207	7068219	HOOK.....		EA 2
137	21	PA0ZZ	5315-00-706-9195	19207	7069195	PIN, GROOVED, HEADLES.....		EA 2
137	22	PA0ZZ	5315-00-350-4326	19207	5213744	PIN, LOCK.....		EA 4
137	23	PA0ZZ	5305-00-929-4041	96906	MS90725-215	SCREW, CAP, HEXAGON H.....		EA 4

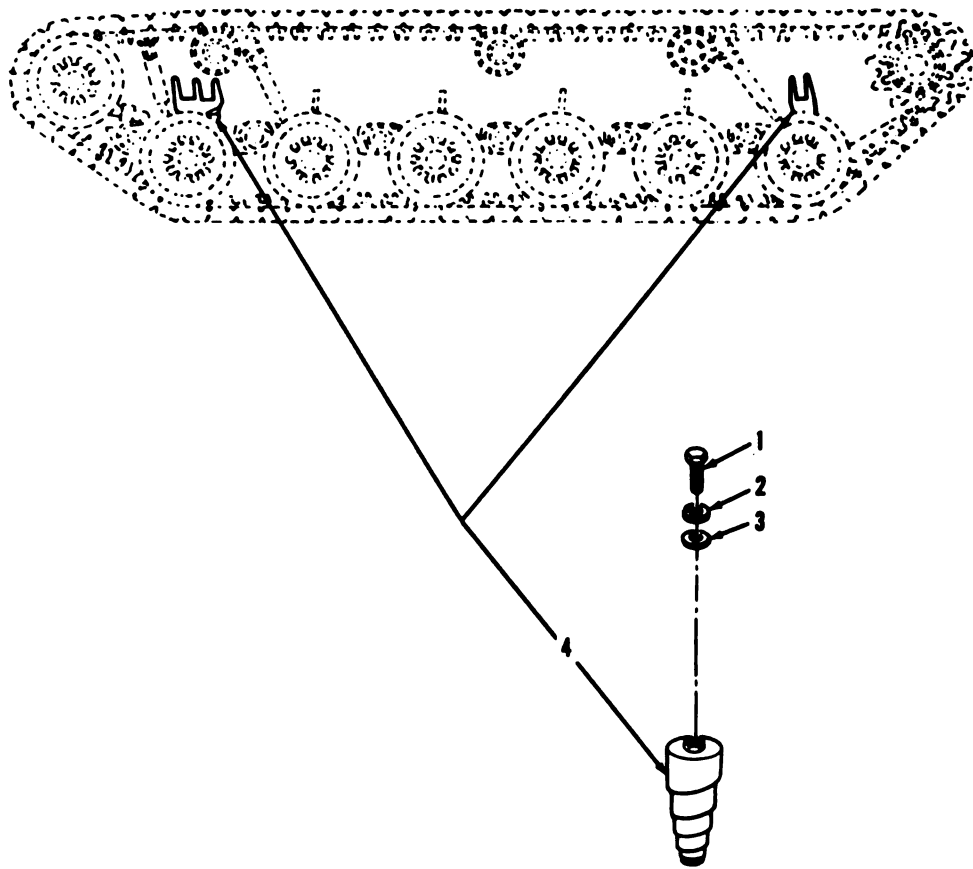

TA077094

FIGURE 138. VOLUTE SPRINGS AND RELATED PARTS.

(1) ILLUS- TRATION		(2)	(3)	(4)	(5)	(6)	(7)	(8)
(a) FIG. NO.	(b) ITEM NO.	SMR CODE	NATIONAL STOCK NUMBER	FSCM	PART NUMBER	DESCRIPTION	USABLE ON CODE	U/M INC IN UNIT
						GROUP 16 SPRINGS AND SHOCK ABSORBERS		
						GROUP 1601 VOLUTE SPRINGS AND RELATED PARTS		
138	1	PAOZZ	5305-00-726-2543	96906	MS90727-160	SCREW, CAP, HEXAGON H.....		EA 6
138	2	PAOZZ	5310-00-045-5001	96906	MS35340-50	WASHER, LOCK.....		EA 6
138	3	PAOZZ	5310-00-538-0829	19207	5380829	WASHER, FLAT.....		EA 6
138	4	PAOZZ	2510-00-321-5999	19207	8370079	SPRING, VOLUTE, VEHIC.....		EA 6

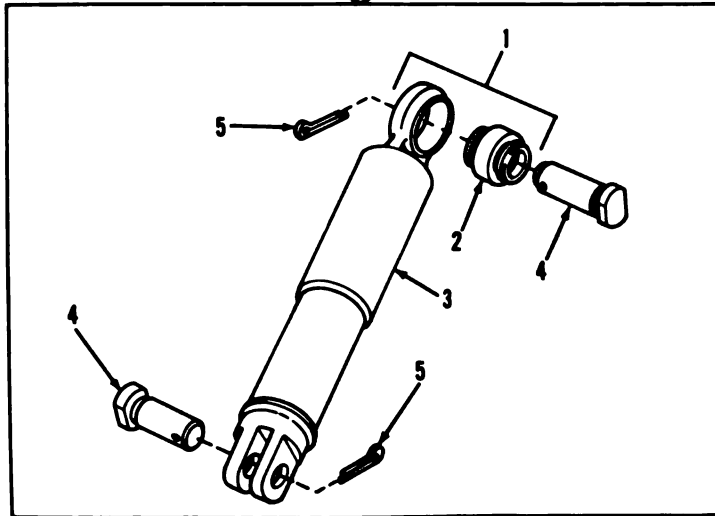
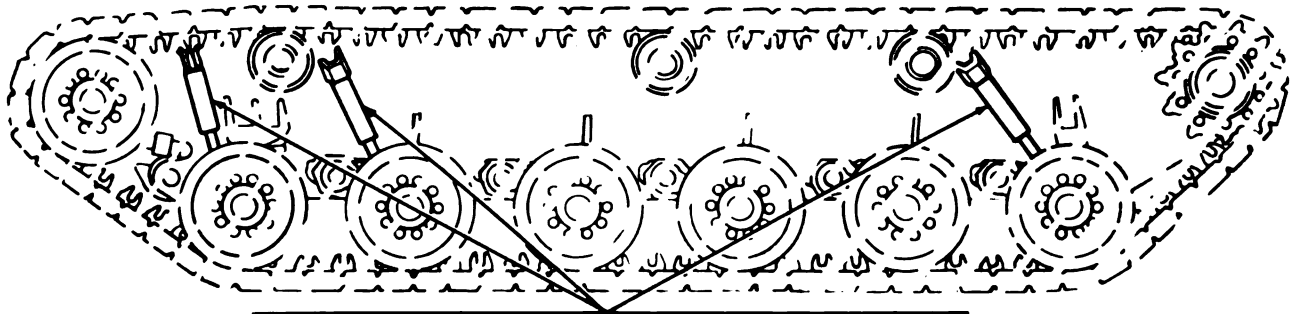

TA077095

FIGURE 139. DIRECT ACTION SHOCK ABSORBER AND RELATED PARTS.

(1) ILLUS- TRATION		(2)	(3)	(4)	(5)	(6)	(7)	(8)
(a) FIG. NO.	(b) ITEM NO.	SMR CODE	NATIONAL STOCK NUMBER	FSCM	PART NUMBER	DESCRIPTION	USABLE ON CODE	QTY INC IN UNIT
						GROUP 1604 DIRECT ACTION SHOCK ABSORBER AND RELATED PARTS		
139	1	PA000	2540-00-179-5526	19207	11645792	SHOCK ABSORBER, DIRE.....	EA	6
139	2	PA0ZZ	3120-00-533-3378	19207	7748753	. BEARING, PLAIN, SELF.....	EA	1
139	3	XAOZZ		19207	11645792-1	. SHOCK ABSORBER.....	EA	1
139	4	PA0ZZ	5315-00-769-9609	19207	7699609	PIN, GROOVED, HEADED.....	EA	12
139	5	PA0ZZ	5315-00-200-4545	96906	MS24665-426	PIN, COTTER.....	EA	12

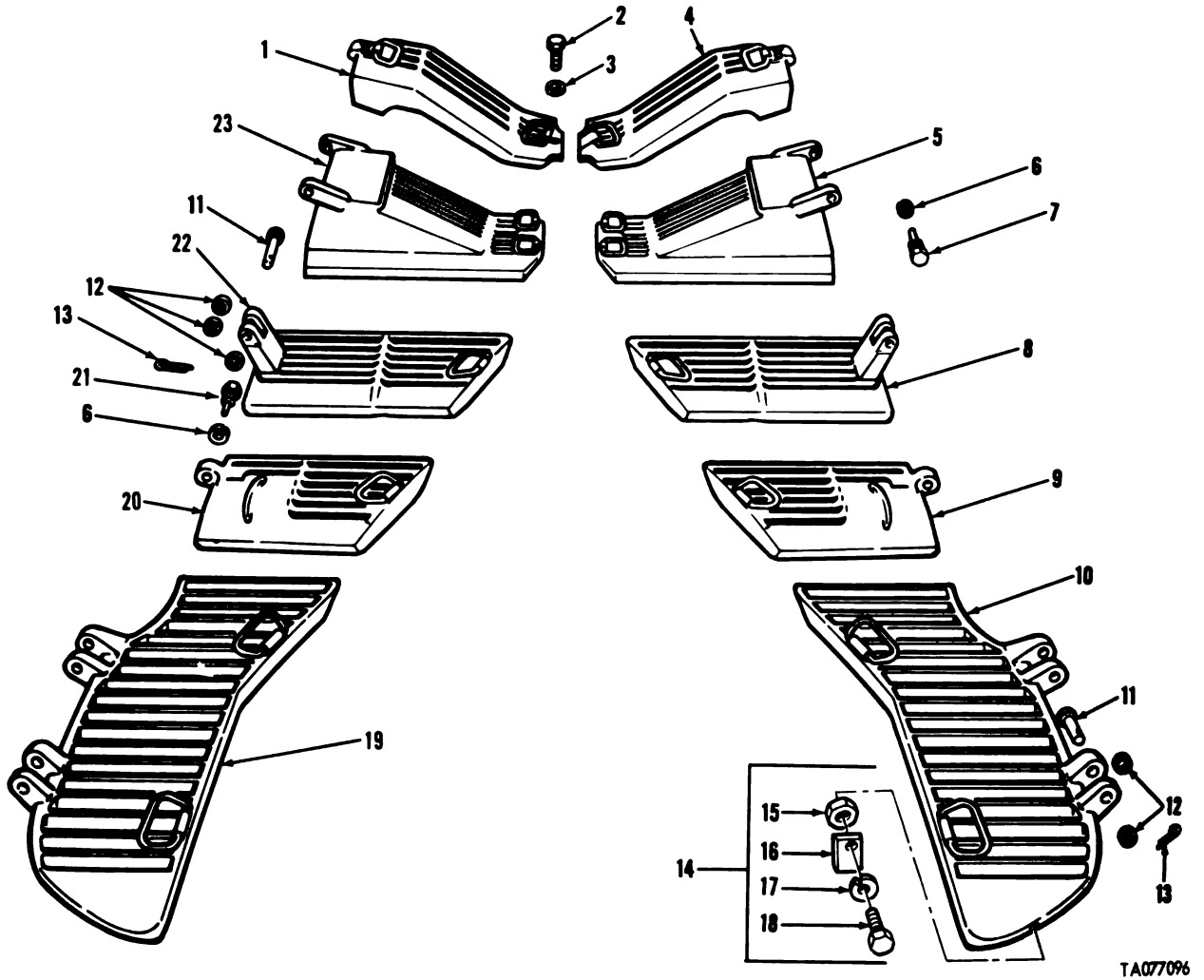

TA077096

FIGURE 140. INTAKE AIR GRILLE AND RELATED PARTS.

(1) ILLUS- TRATION		(2)	(3)	(4)	(5)	(6)	(7)	(8)
(a) FIG. NO.	(b) ITEM NO.	SMR CODE	NATIONAL STOCK NUMBER	FSCM	PART NUMBER	DESCRIPTION	USABLE ON CODE	U/M QTY INC IN UNIT
						GROUP 18 BODY, CAB, HOOD, AND HULL		
						GROUP 1801 INTAKE AIR GRILLE AND RELATED PARTS		
140	1	PB000	2510-00-927-3305	19207	10864043	DOOR, ENGINE.....	EA	1
140	2	PAOZZ	5305-00-042-6417	96906	MS90725-113	SCREW, CAP, HEXAGON H.....	EA	2
140	3	PAOZZ	5310-00-011-6121	96906	MS35338-67	WASHER, LOCK.....	EA	2
140	4	PB000	2510-00-014-2483	19207	10924454	DOOR ASSEMBLY GRILL.....	EA	1
140	5	PB000	2510-00-487-9475	19207	11654557	DOOR, HATCH, VEHICLE.....	EA	1
140	6	PAOZZ	5310-00-011-6124	96906	MS35338-70	WASHER, LOCK.....	EA	6
140	7	PAOZZ	5305-00-678-6195	19207	10863629	SETSCREW.....	EA	4
140	8	PB000	2510-00-080-7552	19207	10863965	DOOR, ACCESS.....	EA	1
140	9	PB000	2510-00-115-4327	19207	10864147	DOOR ASSEMBLY, ENGIN.....	EA	1
140	10	PB000	2510-00-105-6154	19207	10864206	DOOR, HATCH, VEHICLE.....	EA	1
140	11	PAOZZ	5315-00-699-7760	19200	8671869	PIN, STRAIGHT, HEADED.....	EA	6
140	12	PAOZZ	5310-00-809-8533	96906	MS27183-23	WASHER, FLAT.....	EA	7
140	13	PAOZZ	5315-00-012-0123	96906	MS24665-355	PIN, COTTER.....	EA	6
140	14	XDO00		19207	7970529	BLOCK ASSEMBLY.....	EA	2
140	15	XDOZZ		96906	MS35690-1004	.NUT, PLAIN, HEXAGON.....	EA	1
140	16	XDOZZ		19207	7970528	.BLOCK.....	EA	1
140	17	PAOZZ	5310-00-820-6653	80045	23MS35338-50	.WASHER, LOCK.....	EA	1
140	18	PAOZZ	5305-01-102-5513	19207	8734585	.SCREW, CAP, HEXAGON H.....	EA	1
140	19	PB000	2510-00-105-6155	19207	10864205	DOOR, HATCH, VEHICLE.....	EA	1
140	20	PB000	2510-00-226-2131	19207	10864146	DOOR ASSEMBLY GRIL.....	EA	1
140	21	PAOZZ	5305-00-678-6196	19207	10863630	SETSCREW.....	EA	2
140	22	PB000	2510-00-997-4524	19207	10863964	DOOR ASSY, GRILL TOP.....	EA	1
140	23	PB000	2510-00-487-9469	19207	11654554-1	DOOR, HATCH, VEHICLE.....	EA	1

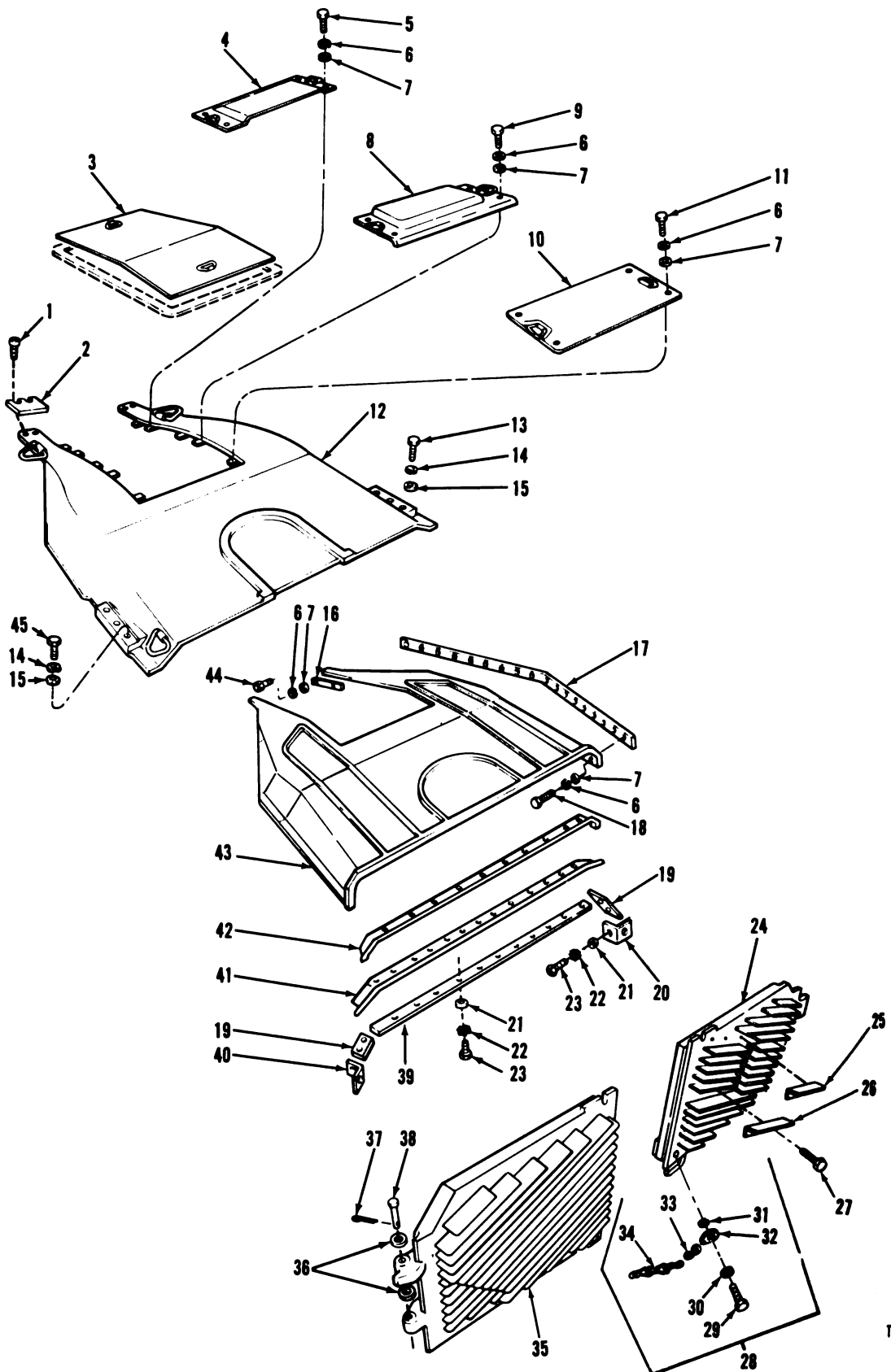
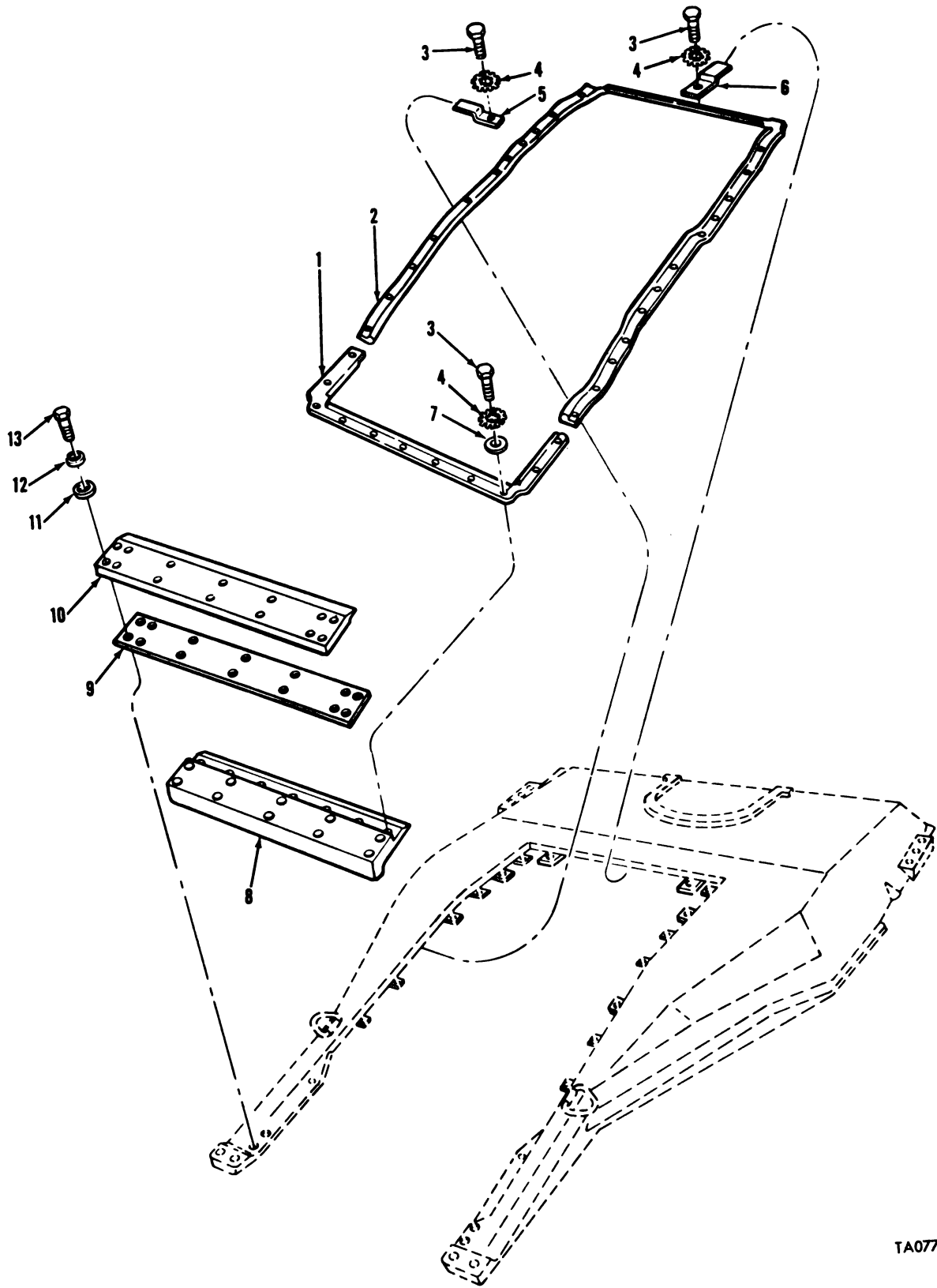

FIGURE 141. TOP DECK, EXHAUST DOORS, AND RELATED PARTS.

TA077097

(1) ILLUS- TRATION		(2)	(3)	(4)	(5)	(6)	(7)	(8)
(a) FIG. NO.	(b) ITEM NO.	SMR CODE	NATIONAL STOCK NUMBER	FSCM	PART NUMBER	DESCRIPTION	USABLE ON CODE	U/M INC IN UNIT
						GROUP 1801 TOP DECK, EXHAUST DOORS AND RELATED PARTS		
141	1	PAOZZ	5306-00-737-9499	19207	8743903-10	BOLT, SELF-LOCKING.....		EA 4
141	2	PAOZZ	5365-00-873-6922	19207	11626624	SPACER, PLATE.....		EA 2
141	3	PBOZZ	2805-00-106-2209	19207	10864071	COVER, ACCESS.....		EA 1
141	4	PB000	2510-00-927-3306	19207	10863928	DOOR, ENGIN.....		EA 1
141	5	PAOZZ	5305-00-782-9489	96906	MS90728-66	SCREW, CAP, HEXAGON H.....		EA 2
141	6	PAOZZ	5310-00-011-5093	96906	MS35338-65	WASHER, LOCK.....		EA 44
141	7	PAOZZ	5310-00-080-6004	96906	MS27183-14	WASHER, FLAT.....		EA 44
141	8	PB000	2510-00-891-1142	19207	10863865	COVER ASSEMBLY, ENGI.....		EA 1
141	9	PAOZZ	5305-00-269-3239	96906	MS90727-63	SCREW, CAP, HEXAGON H.....		EA 6
141	10	PB000	2510-00-840-4571	19207	7972027	DOOR ASSEMBLY, TOP.....		EA 1
141	11	PAOZZ	5305-00-269-3236	96906	MS90727-60	SCREW, CAP, HEXAGON H.....		EA 4
141	12	PB00Z	2510-00-105-9902	19207	10864100	FRAME ASSEMBLY, TOP.....		EA 1
141	13	PAOZZ	5305-00-958-9951	96906	MS90725-241	SCREW, CAP, HEXAGON H.....		EA 3
141	14	PAOZZ	5310-00-013-1074	96906	MS35338-72	WASHER, LOCK.....		EA 6
141	15	PAOZZ	5310-00-809-8541	96906	MS27183-27	WASHER, FLAT.....		EA 6
141	16	PAOZZ	2540-00-678-4179	19207	10863981	SEAL.....		EA 2
141	17	PAOZZ	2540-00-678-4180	19207	10863982	SEAL.....		EA 2
141	18	PAOZZ	5305-00-269-3213	96906	MS90725-62	SCREW, CAP, HEXAGON H.....		EA 30
141	19	PBOZZ	5365-00-106-2202	19207	10864077	SPACER, PLATE.....		EA 2
141	20	PBOZZ	2510-00-105-6150	19207	10864283	BRACKET, MOUNTING.....		EA 1
141	21	PAOZZ	5310-00-809-3078	96906	MS27183-11	WASHER, FLAT.....		EA 19
141	22	PAOZZ	5310-00-209-0786	96906	MS35335-33	WASHER, LOCK.....		EA 19
141	23	PAOZZ	5305-00-225-3839	96906	MS90725-8	BOLT, MACHINE.....		EA 19
141	24	PB000	2510-00-226-2656	19207	10893777	DOOR, HATCH, VEHICLE.....		EA 1
141	25	PAOZZ	5340-00-105-9903	19207	10893775	BRACKET, ANGLE.....		EA 1
141	26	PAOZZ	5340-00-105-9906	19207	10893774	BRACKET, ANGLE.....		EA 1
141	27	PAOZZ	5305-00-269-3208	96906	MS90725-57	SCREW, CAP, HEXAGON H.....		EA 22
141	28	A0000		19207	11674324	SCREW ASSEMBLY.....		EA 2
141	29	PAOZZ	5305-00-922-7994	96906	MS90728-189	SCREW, CAP, HEXAGON H.....		EA 1
141	30	PAOZZ	5310-00-953-8703	96906	MS9320-17	WASHER, FLAT.....		EA 1
141	31	PAOZZ	5365-01-041-0704	19207	11658920-3	RING, RETAINING.....		EA 1
141	32	PAOZZ	5340-01-050-2843	19207	11674321	RETAINER, EXTENSION.....		EA 1
141	33	PAOZZ	4030-00-948-7315	96906	MS87006-33	HOOK, CHAIN, S.....		EA 1
141	34	MOOZZ		21450	42C15120-205	CHAIN, WELDLESS (MAKE FROM NSN 4010-00-129-3221).....		FT V
141	35	PB000	2510-00-269-4842	19207	10864135	DOOR ASSEMBLY REAR.....		EA 1
141	36	PAOZZ	5310-00-830-9803	19207	7027834	WASHER, FLAT.....		EA 1
141	37	PAOZZ	5315-00-012-0123	96906	MS24665-355	PIN, COTTER.....		EA 4
141	38	PAOZZ	5315-00-830-9813	19207	8729915	PIN, STRAIGHT, HEADED.....		EA 4
141	39	PBOZZ	2510-00-105-6156	19207	10864078	PLATE, RETAINER, PANE.....		EA 1
141	40	PBOZZ	2510-00-105-6151	19207	10864282	SUPPORT, ACCESS PANE.....		EA 1
141	41	PAOZZ	2540-00-678-4183	19207	10864164	SEAL, REAR GRILLE.....		EA 1
141	42	PBOZZ	2510-00-105-6152	19207	10864225	SUPPORT, ACCESS PANE.....		EA 1
141	43	PBOZZ	2510-00-105-6148	19207	10864465	PANEL, ENGINE ACCESS.....		EA 1
141	44	PAOZZ	5305-00-269-3215	96906	MS90725-65	SCREW, CAP, HEXAGON H.....		EA 2
141	45	PAOZZ	5305-00-916-6467	96906	MS90728-239	SCREW, CAP, HEXAGON H.....		EA 3



TA077098

FIGURE 142. ENGINE ACCESS AREA SEALS AND RELATED PARTS.

(1) ILLUS- TRATION		(2)	(3)	(4)	(5)	(6)	(7)	(8)
(a) FIG. NO.	(b) ITEM NO.	SMR CODE	NATIONAL STOCK NUMBER	FSCM	PART NUMBER	DESCRIPTION	USABLE ON CODE	QTY INC IN UNIT
						GROUP 1801 ENGINE ACCESS AREA SEALS AND RELATED PARTS		
142	1	PAOZZ	2540-00-678-4185	19207	10864274	SEAL, ENGINE, ACCESS.....	EA	1
142	2	PAOZZ	2540-00-678-4184	19207	10864273	SEAL, ENGINE.....	EA	1
142	3	PAOZZ	5305-00-068-0501	96906	MS90725-5	SCREW, CAP, HEXAGON H.....	EA	28
142	4	PAOZZ	5310-00-209-0786	96906	MS35335-33	WASHER, LOCK.....	EA	28
142	5	PAOZZ	5340-00-131-7189	19207	7972073	BRACKET, DOUBLE ANGL.....	EA	4
142	6	PAOZZ	5340-00-131-7184	19207	7972074	STRAP, RETAINING.....	EA	3
142	7	PAOZZ	5310-00-809-3078	96906	MS27183-11	WASHER, FLAT.....	EA	21
142	8	PBOZZ	2510-00-106-2201	19207	10864042	SUPPORT, ACCESS PAN.....	EA	1
142	9	PAOZZ	2540-00-678-4181	19207	10864040	SEAL.....	EA	1
142	10	PBOZZ	2510-00-105-9922	19207	10864041	RETAINER, PLATE.....	EA	1
142	11	PAOZZ	5310-00-080-6004	96906	MS27183-14	WASHER, FLAT.....	EA	14
142	12	PAOZZ	5310-00-011-5093	96906	MS35338-65	WASHER, LOCK.....	EA	14
142	13	PAOZZ	5305-00-269-3214	96906	MS90725-64	SCREW, CAP, HEXAGON H.....	EA	14

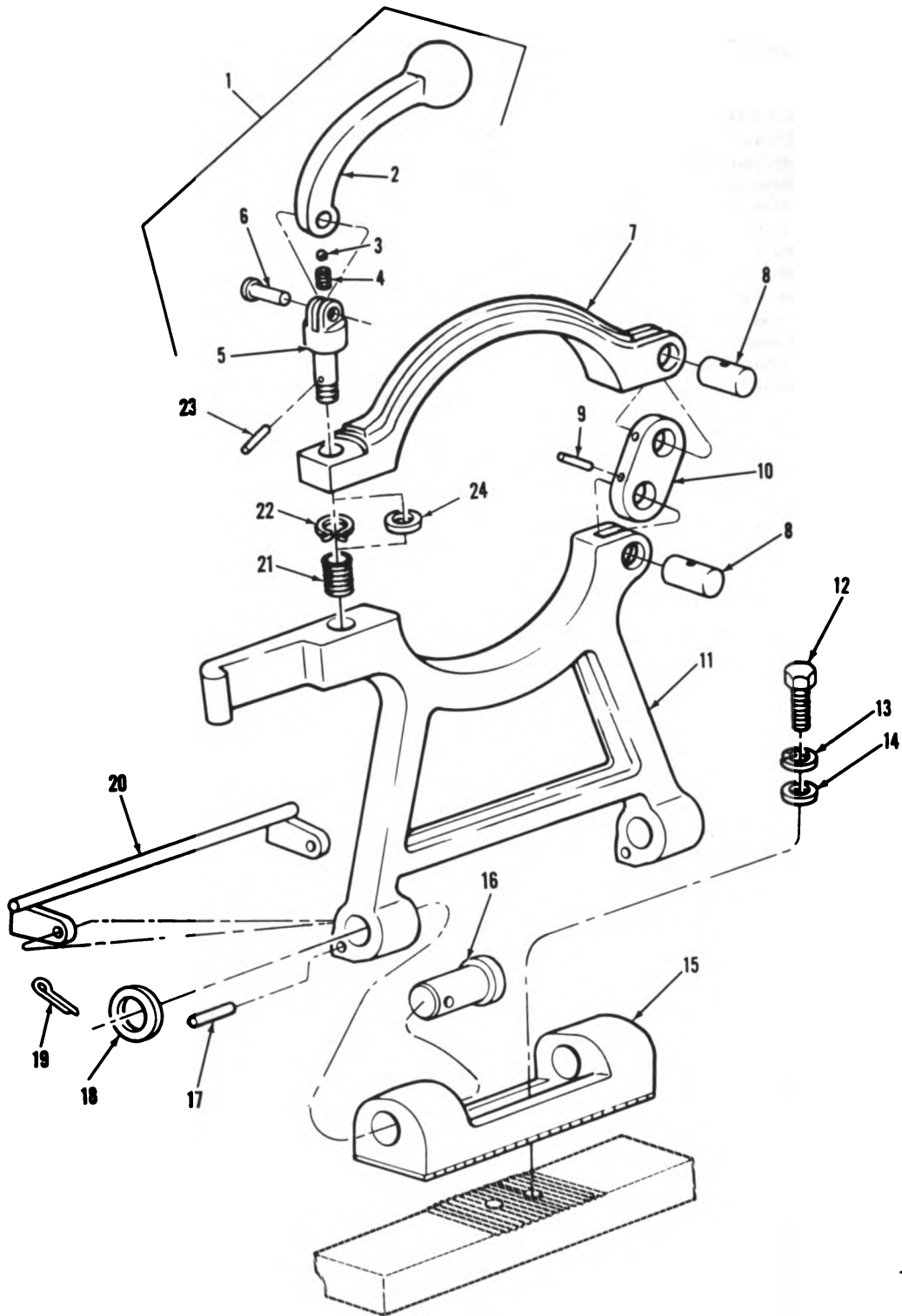

TA078160

FIGURE 143. GUN TRAVEL LOCK AND RELATED PARTS.

(1) ILLUS- TRATION		(2)	(3)	(4)	(5)	(6)	(7)	(8)
(a) FIG. NO.	(b) ITEM NO.	SMR CODE	NATIONAL STOCK NUMBER	FSCM	PART NUMBER	DESCRIPTION	USABLE ON CODE	QTY INC IN UNIT
						GROUP 1801 GUN TRAVEL LOCK AND RELATED PARTS		
143	1	PA000	2590-01-040-5102	19207	12252147	LEVER, MANUAL CONTRO (LATE VERSION).....	EA	1
143	1	PA000	2520-00-560-2611	19207	5602611	LEVER (EARLY VERSION).....	EA	1
143	2	PAOZZ	2590-00-933-8603	19207	6295563	.LEVER, LOCK, TRAVEL, G.....	EA	1
143	3	PAOZZ	3110-00-142-5925	96906	MS19059-1020	.BALL, BEARING.....	EA	1
143	4	PAOZZ	5360-00-541-1794	19207	5411794	.SPRING, HELICAL, COMP.....	EA	1
143	5	XAOZZ		19207	12252145-1	.SCREW (LATE VERSION).....	EA	1
143	5	XAOZZ		19207	6295565	.SCREW (EARLY VERSION).....	EA	1
143	6	PAOZZ		19207	104218	.RIVET, SOLID.....	EA	1
143	7	PAOZZ	2540-00-937-1963	19207	10863740	RETAINER, GUN TRAVEL.....	EA	1
143	8	PAOZZ	5315-00-684-9981	19207	7970271	PIN, STRAIGHT, HEADLE.....	EA	2
143	9	PAOZZ	5315-00-844-6796	96906	MS16562-39	PIN, SPRING.....	EA	2
143	10	PAOZZ	3040-00-678-6060	19207	7970310	CONNECTING LINK, RIG.....	EA	1
143	11	PAOZZ	2520-00-937-1457	19207	10863741	BRACKET, GUN TRAVEL.....	EA	1
143	12	PAOZZ	5305-00-071-2070	96906	MS90728-114	SCREW, CAP, HEXAGON H.....	EA	2
143	13	PAOZZ	5310-00-571-7066	19207	10947076-2	WASHER, SPRING TENS1.....	EA	2
143	14	PAOZZ	5310-00-805-6758	96906	MS9320-15	WASHER, FLAT.....	EA	2
143	15	PAOZZ	2510-00-937-2538	19207	10863738	HINGE, TRAVEL LOCK G.....	EA	1
143	16	PAOZZ	5315-00-684-9983	19207	7972100	PIN, STRAIGHT, HEADED.....	EA	2
143	17	PAOZZ	5315-00-543-3986	96906	MS16555-651	PIN, STRAIGHT, HEADLE.....	EA	2
143	18	PAOZZ	5310-00-809-8541	96906	MS27183-27	WASHER, FLAT.....	EA	2
143	19	PAOZZ	5315-00-013-7238	96906	MS24665-425	PIN, COTTER.....	EA	2
143	20	PAOZZ	2510-00-937-2537	19207	10893875	HANDLE, GUN TRAVEL L.....	EA	1
143	22	PAOZZ	5365-00-541-1795	19207	5411795	RING, RETAINING.....	EA	1
143	23	PAOZZ	5315-00-584-9221	96906	MS9048-112	PIN, SPRING.....	EA	1
143	24	PAOZZ	5310-00-809-8540	96906	MS27183-25	WASHER, FLAT.....	EA	1

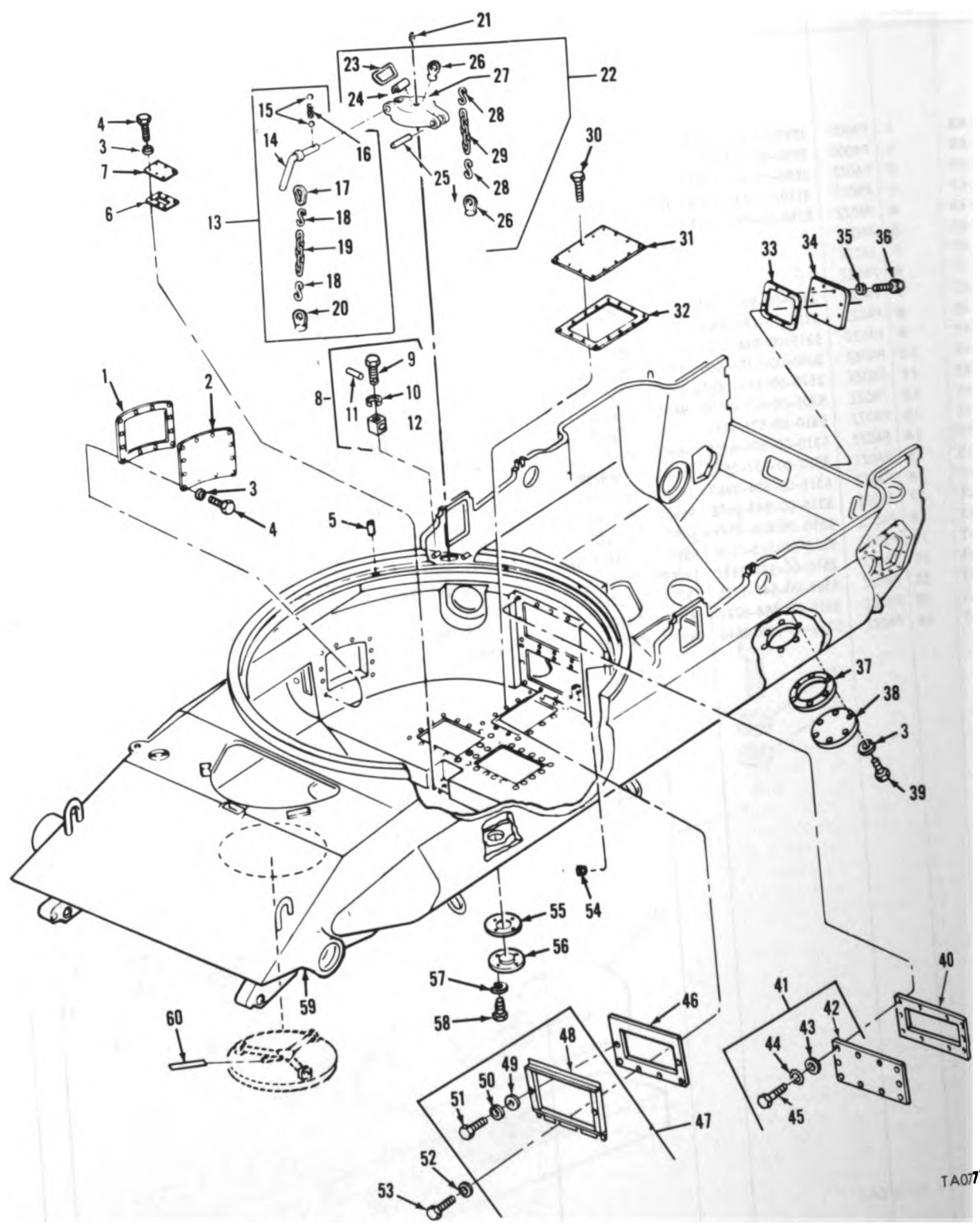

TA07100

FIGURE 144. HULL BODY COVERS AND HATCHES.

(1) ILLUS- TRATION		(2)	(3)	(4)	(5)	(6)	(7)	(8)
(a) FIG. NO.	(b) ITEM NO.	SMR CODE	NATIONAL STOCK NUMBER	FSCM	PART NUMBER	DESCRIPTION	USABLE ON CODE	QTY INC IN UNIT
GROUP 1801 HULL BODY COVERS AND HATCHES								
144	1	PAOZZ	5330-00-678-5394	19207	8762244	GASKET.....		EA 2
144	2	PAOZZ	2510-00-105-2766	19207	8762245	COVER.....		EA 2
144	3	PAOZZ	5310-00-011-5093	96906	MS35338-65	WASHER, LOCK.....		EA 42
144	4	PAOZZ	5305-01-010-2362	96906	MS18154-59	SCREW, CAP, HEXAGON H.....		EA 30
144	6	PAOZZ	5330-00-593-6458	19207	8721804	GASKET.....		EA 1
144	7	PAOZZ	2510-00-106-2210	19207	8762328	COVER, ACCESS.....		EA 1
144	8	XDOOO		19207	7364583	BRACKET ASSEMBLY.....		EA 1
144	9	PAOZZ	5306-00-736-4584	19207	7364584	.BOLT, MACHINE.....		EA 1
144	10	PAOZZ	5310-00-232-8194	18876	121574	.WASHER, LOCK.....		EA 1
144	11	PAOZZ	5315-00-849-3971	96906	MS35677-13	.PIN, GROOVED, HEADLES.....		EA 1
144	12	XAOZZ		19207	7364783	.RETAINER, CAP LOCK.....		EA 1
144	13	PAO00	2910-00-620-0399	19207	6200399	FUEL TANK CAP RETAI.....		EA 1
144	14	XAOZZ		19207	6200401	.HANDLE, HATCH COVER.....		EA 1
144	15	XAOZZ		96906	MS19059-47	.BALL, BEARING.....		EA 2
144	16	XAOZZ		21450	506553	.SPRING, HELICAL, COMP.....		EA 1
144	17	PAOZZ	5365-00-515-8751	19207	5158751	.RING, CONNECTING, ROU.....		EA 1
144	18	PAOZZ	4030-00-930-3154	96906	MS87006-51	.HOOK, CHAIN, S.....		EA 1
144	19	MOOZZ		80205	NAS1455B30-12	.CHAIN, WELDLESS (MAKE FROM NSN 4010-00-129-3221).....		FT V
144	20	PAOZZ	5340-00-937-1440	96906	MS51930-7	.PAD EYE.....		EA 1
144	21	PAOZZ	4730-01-030-4950	96906	MS49005-2C	PLUG, PIPE.....		EA 1
144	22	PB000	2590-00-937-4539	19207	10915265	COVER, FUEL FILLER.....		EA 1
144	23	XAOZZ		19207	5376967	.GRIP, HANDLE.....		EA 1
144	24	XAOZZ		19207	7099128	.STRAP.....		EA 1
144	25	XAOZZ		19207	10915485	.PIN.....		EA 1
144	26	PAOZZ	5340-00-143-8861	96906	MS51930-1	.PAD EYE.....		EA 2
144	27	XAOZZ		19207	8685974	.COVER, ACCESS.....		EA 1
144	28	PAOZZ	4030-00-930-3154	96906	MS87006-51	.HOOK, CHAIN, S.....		EA 2
144	29	MOOZZ		80205	NAS1455B30-12	.CHAIN, WELDLESS (MAKE FROM NSN 4010-00-129-3221).....		FT V
144	30	PAOZZ	5305-00-958-5251	96906	MS35190-303	SCREW, MACHINE.....		EA 42
144	31	PAOZZ	2510-00-133-9628	19207	10864182	COVER, ACCESS.....		EA 3
144	32	PAOZZ	5330-00-678-4167	19207	10864181	GASKET.....		EA 3
144	33	PAOZZ	5330-00-291-6952	19207	8364452	GASKET.....		EA 2
144	34	PAOZZ	2510-00-318-8180	19207	8364451	COVER, ACCESS.....		EA 2
144	35	PAOZZ	5310-00-637-9541	96906	MS35338-46	WASHER, LOCK.....		EA 16
144	36	PAOZZ	5305-00-638-8920	96906	MS90728-67	SCREW, CAP, HEXAGON H.....		EA 16
144	37	PAOZZ	5330-00-678-4166	19207	10863983	GASKET.....		EA 2
144	38	PAOZZ	2510-00-837-8772	19207	10864021	COVER, ACCESS, HULL.....		EA 2
144	39	PAOZZ	5305-00-269-3215	96906	MS90725-65	SCREW, CAP, HEXAGON H.....		EA 12
144	40	PAOZZ	5330-00-948-0457	19207	11591160	GASKET.....		EA 1
144	41	PAO00	2510-00-105-2761	19207	11591163	COVER, ACCESS.....		EA 1
144	42	XAOZZ		19207	11591163-1	.COVER.....		EA 1
144	43	PAOZZ	5310-00-080-6004	96906	MS27183-14	.WASHER, FLAT.....		EA 10
144	44	PAOZZ	5310-00-627-6128	96906	MS35335-35	.WASHER, LOCK.....		EA 10
144	45	PAOZZ	5306-01-025-6204	19207	12252080-1	.BOLT, EXTERNALLY REL.....		EA 10
144	46	PAOZZ	5330-01-026-9654	19207	11655464	GASKET.....		EA 1
144	47	PAO00	5340-00-613-6866	19207	11655460	COVER, ACCESS.....		EA 1
144	48	XAOZZ		19207	11655461	.COVER.....		EA 1
144	49	PAOZZ	5310-00-080-6004	96906	MS27183-14	.WASHER, FLAT.....		EA 2
144	50	PAOZZ	5310-00-627-6128	96906	MS35335-35	.WASHER, LOCK.....		EA 2
144	51	PAOZZ	5306-01-025-6204	19207	12252080-1	.BOLT, EXTERNALLY REL.....		EA 2
144	52	PAOZZ	5310-00-080-6004	96906	MS27183-14	WASHER, FLAT.....		EA 4
144	53	PAOZZ	5305-00-942-2196	96906	MS18154-60	SCREW, CAP, HEXAGON H.....		EA 4
144	54	PAOZZ	4730-00-277-6332	96906	MS27769-6	PLUG, PIPE.....		EA 1

CONTINUED NEXT PAGE

TM9-2350-257-20P-1

(1) ILLUS- TRATION		(2)	(3)	(4)	(5)	(6)	(7)	(8)
(a) FIG. NO.	(b) ITEM NO.	SMR CODE	NATIONAL STOCK NUMBER	FSCM	PART NUMBER	DESCRIPTION	USABLE ON CODE	QTY INC IN UNIT
						GROUP 1801 HULL BODY COVERS AND HATCHES -CONTINUED		
144	55	PAOZZ	5330-00-699-9048	19207	8734774	GASKET.....	EA	2
144	56	PAOZZ	2510-00-699-9049	19207	8734773	COVER.....	EA	2
144	57	PAOZZ	5310-00-011-6121	96906	MS35338-67	WASHER, LOCK.....	EA	8
144	58	PAOZZ	5305-00-782-9494	96906	MS90728-114	SCREW, CAP, HEXAGON H.....	EA	8
144	60	PAOZZ	7690-00-785-7971	19207	10915423	DECAL.....	EA	1

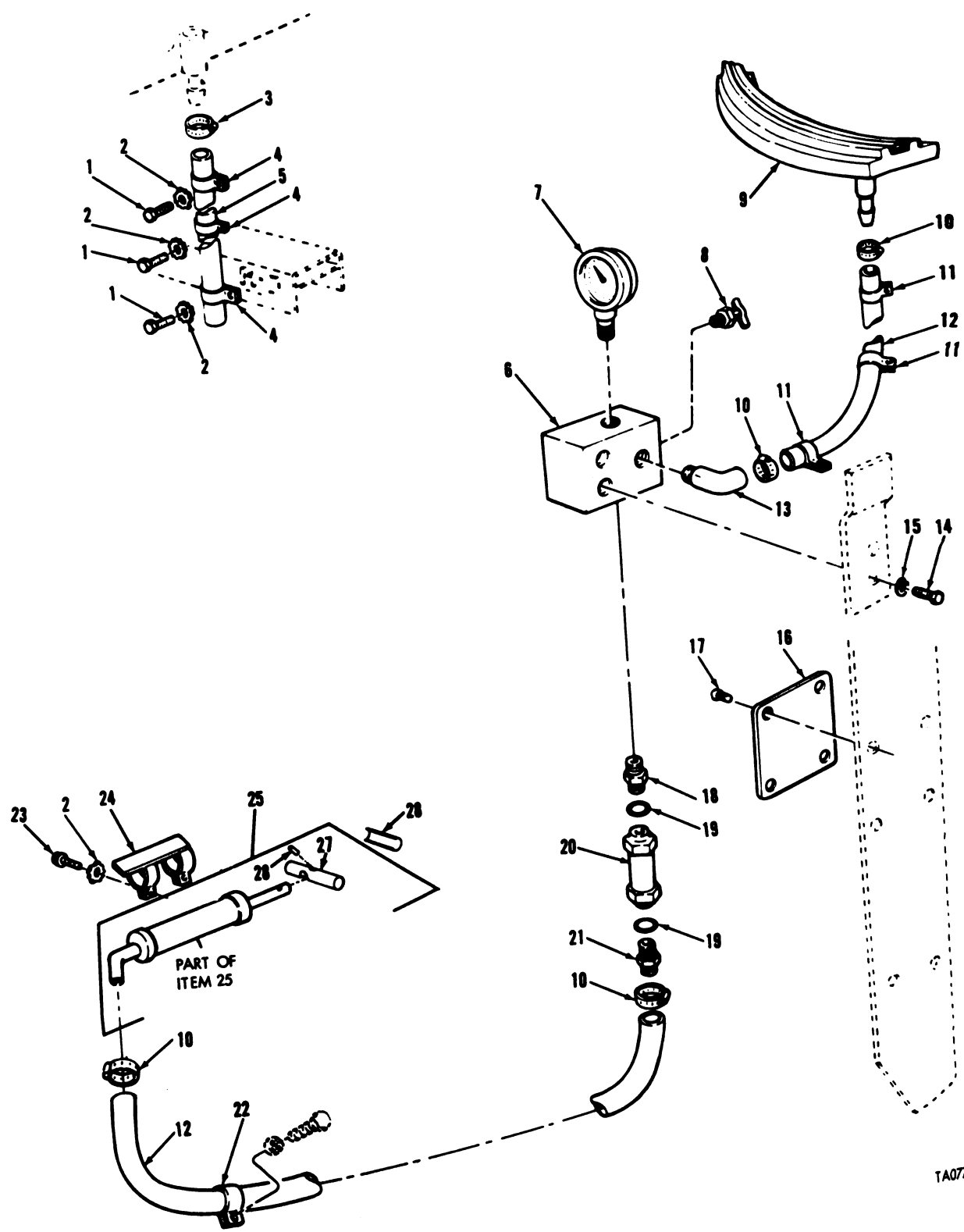

TA077101

FIGURE 145. HULL-TURRET INFLATABLE SEAL, PUMP, RACE DRAIN, AND RELATED PARTS.

(1) ILLUS- TRATION		(2)	(3)	(4)	(5)	(6)	(7)	(8)
(a) FIG. NO.	(b) ITEM NO.	SMR CODE	NATIONAL STOCK NUMBER	FSCM	PART NUMBER	DESCRIPTION	USABLE ON CODE	QTY INC IN UNIT
						GROUP 1801 HULL-TURRET INFLATABLE SEAL, PUMP, RACE DRAIN AND RELATED PARTS		
145	1	PAOZZ	5305-00-068-0499	96906	MS90725-2	SCREW, CAP, HEXAGON H.....	EA	5
145	2	PAOZZ	5310-00-209-0786	96906	MS35335-33	WASHER, LOCK.....	EA	7
145	3	PAOZZ	4730-00-908-3194	96906	MS35842-11	CLAMP, HOSE.....	EA	1
145	4	PAOZZ	5340-00-912-8871	96906	MS21333-43	CLAMP, LOOP.....	EA	3
145	5	MOOZZ		19207	10870561	HOSE (MAKE FROM NSN 4720-00-809-2889).....	FT	V
145	6	PAOZZ	2590-00-168-2812	19207	10870376	MANIFOLD, GAGE VALVE.....	EA	1
145	7	PAOZZ	2510-00-690-1147	19207	8711336	GAGE, PRESSURE, AIR.....	EA	1
145	8	PAOZZ	4820-00-275-2224	96906	MS35783-1	COCK, DRAIN.....	EA	1
145	10	PAOZZ	4730-00-908-3195	96906	MS35842-10	CLAMP, HOSE.....	EA	4
145	11	PAOZZ	5340-00-809-5127	96906	MS21333-38	CLAMP, LOOP.....	EA	3
145	12	MOOZZ		19207	10887341	HOSE, NONMETALLIC (MAKE FROM MILH3992 TYPE 1 CLASS 1 .250 IN ID).....	FT	V
145	13	PAOZZ		19207	7392019	ELBOW, PIPE TO HOSE.....	EA	1
145	14	PAOZZ	5305-00-068-0500	96906	MS90725-3	SCREW, CAP, HEXAGON H.....	EA	2
145	15	PAOZZ	5310-00-550-1130	96906	MS35333-40	WASHER, LOCK.....	EA	2
145	16	PAOZZ	4710-00-440-8389	19207	10893628	PLATE, INSTRUCTION.....	EA	1
145	17	PAOZZ	5305-00-253-5615	96906	MS21318-21	SCREW, DRIVE.....	EA	4
145	18	PAOZZ	4730-00-906-2838	19207	10887053	ADAPTER, STRAIGHT, PI.....	EA	1
145	19	PAOZZ	5330-00-263-8028	96906	MS29512-04	PACKING, PREFORMED.....	EA	2
145	20	PAOZZ	4820-00-835-9814	96906	MS28882-4	VALVE, CHECK.....	EA	1
145	21	PAOZZ	4730-00-908-8593	19207	10870519	ADAPTER, STRAIGHT, HO.....	EA	1
145	22	PAOZZ	5340-00-720-6213	96906	MS21333-59	CLAMP, LOOP.....	EA	1
145	23	PAOZZ	5305-00-267-8977	96906	MS90726-10	SCREW, CAP, HEXAGON H.....	EA	2
145	24	PAOZZ	2540-00-600-9174	19207	10915436	CLAMP ASSEMBLY, LOOP.....	EA	1
145	25	PAOZZ	4320-00-825-6934	16236	CS4320-0341	PUMP, INFLATING, MANU.....	EA	1
145	26	PAOZZ	5315-00-687-3788	96906	MS9048-072	.PIN, SPRING.....	EA	1
145	27	PAOZZ	2590-01-076-6091	19207	10870370	.HANDLE, PUMP, SEAL, IN.....	EA	1
145	28	PAOZZ	7690-00-880-1176	19207	10915409	DECAL.....	EA	1

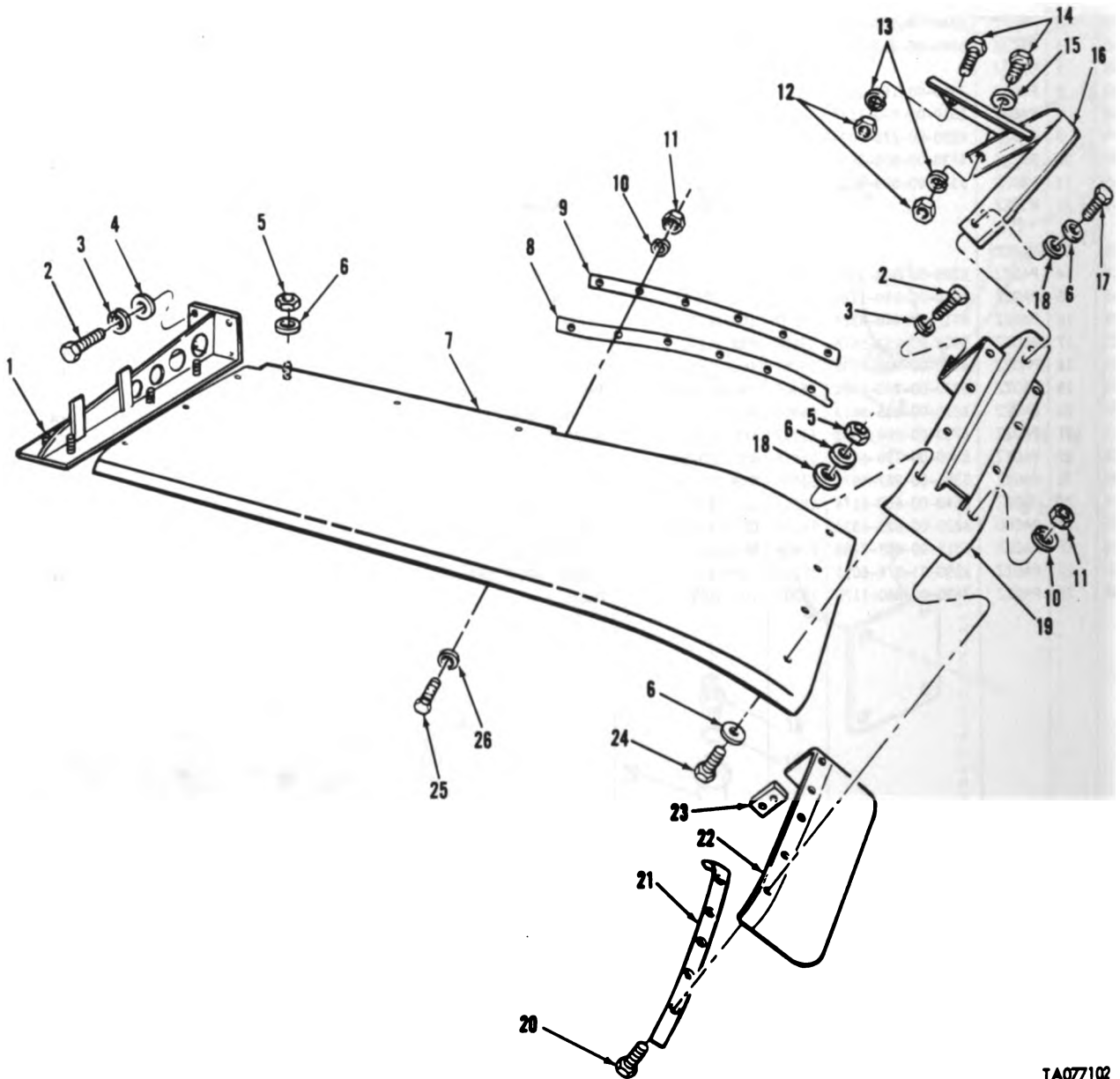

TA077102

FIGURE 146. FRONT FENDER AND RELATED PARTS.

(1) ILLUS- TRATION		(2)	(3)	(4)	(5)	(6)	(7)	(8)	
(a) FIG. NO.	(b) ITEM NO.	SMR CODE	NATIONAL STOCK NUMBER	FSCM	PART NUMBER	DESCRIPTION	USABLE ON CODE	U/M	QTY INC IN UNIT
						GROUP 1802 FRONT FENDER AND RELATED PARTS			
146	1	PAOZZ	2510-00-930-3229	19207	10952213	SUPPORT, FENDER ,NO. 2, LEFT.....		EA	1
146	1	PAOZZ	2510-00-930-3226	19207	10952209	SUPPORT, FENDER ,NO. 2, RIGHT.....		EA	4
146	2	PAOZZ	5305-00-947-4352	96906	MS90728-183	SCREW, CAP, HEXAGON H.....		EA	16
146	3	PAOZZ	5310-00-584-7888	96906	MS35338-51	WASHER, LOCK.....		EA	16
146	4	PAOZZ	5310-00-809-8533	96906	MS27183-23	WASHER, FLAT.....		EA	8
146	5	PAOZZ	5310-00-930-8214	96906	MS51988-7	NUT, SELF-LOCKING, EX.....		EA	20
146	6	PAOZZ	5310-00-809-5997	96906	MS27183-17	WASHER, FLAT.....		EA	32
146	7	PAOZZ	2510-00-930-2034	19207	10940272-1	FENDER, VEHICULAR ,LEFT FRONT.....		EA	1
146	7	PAOZZ	2510-00-930-2035	19207	10940272-2	FENDER, VEHICULAR ,FRONT RIGHT.....		EA	1
146	8	PAOZZ	2590-01-016-2024	19207	10940267	ANTISQUEAK, FENDER.....		EA	2
146	9	PAOZZ	2510-00-105-9917	19207	10940271	STRIP, FENDER FILLER.....		EA	2
146	10	PAOZZ	5310-00-582-5965	96906	MS35338-44	WASHER, LOCK.....		EA	26
146	11	PAOZZ	5310-00-768-0319	96906	MS51968-2	NUT, PLAIN, HEXAGON.....		EA	26
146	12	PAOZZ	5310-00-768-0318	96906	MS51967-14	NUT, PLAIN, HEXAGON.....		EA	4
146	13	PAOZZ	5310-00-584-5272	96906	MS35338-48	WASHER, LOCK.....		EA	4
146	14	PAOZZ	5305-00-071-2072	96906	MS90728-116	SCREW, CAP, HEXAGON H.....		EA	4
146	15	PAOZZ	5310-00-809-3079	96906	MS27183-19	WASHER, FLAT.....		EA	2
146	16	PAOZZ	2510-00-105-6144	19207	10940260-1	GUARD, HEADLAMP, VEHI ,LEFT.....		EA	1
146	16	PAOZZ	2510-00-119-3907	19207	10940260-2	FENDER, VEHICULAR ,RIGHT FRONT.....		EA	1
146	17	PAOZZ	5306-00-145-0876	96906	MS35763-833	BOLT, SELF-LOCKING.....		EA	4
146	18	PAOZZ	5310-00-087-7493	96906	MS27183-13	WASHER, FLAT.....		EA	12
146	19	PAOZZ	2510-00-256-5530	19207	11637698-1	SUPPORT, FENDER, LEFT ,LEFT FRONT.....		EA	1
146	19	PAOZZ	2510-00-256-5531	19207	11637698-2	SUPPORT, FENDER, RIGH ,RIGHT FRONT.....		EA	1
146	20	PAOZZ	5305-00-267-8974	96906	MS90726-8	SCREW, CAP, HEXAGON H.....		EA	14
146	21	PAOZZ	2590-00-839-0156	19207	10887138	RETAINER, EXTENSION.....		EA	2
146	22	PAOZZ	2510-00-757-2749	19207	10940256-1	EXTENSION, FENDER, VE ,LEFT FRONT.....		EA	1
146	22	PAOZZ	2510-00-757-2750	19207	10940256-2	EXTENSION, FENDER, VE ,RIGHT FRONT.....		EA	1
146	23	PAOZZ	5365-00-105-6138	19207	10940255	SPACER, PLATE.....		EA	2
146	24	PAOZZ	5305-00-269-3213	96906	MS90725-62	SCREW, CAP, HEXAGON H.....		EA	8
146	25	PAOZZ	5305-00-068-0514	96906	MS90726-7	SCREW, CAP, HEXAGON H.....		EA	12
146	26	PAOZZ	5310-00-809-4058	96906	MS27183-10	WASHER, FLAT.....		EA	12

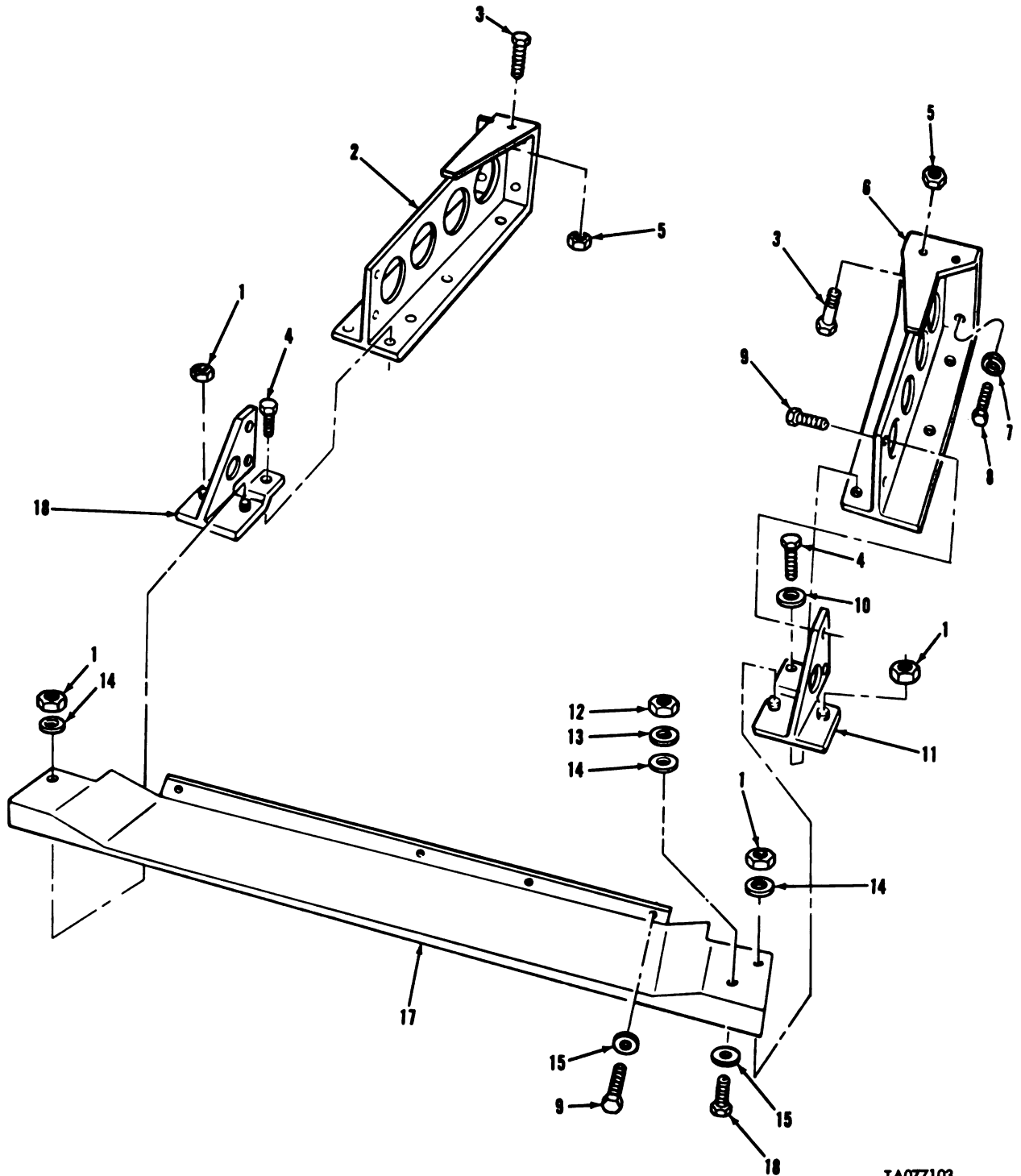

TA077103

FIGURE 147. FENDER SUPPORTS AND RELATED PARTS.

(1) ILLUS- TRATION		(2)	(3)	(4)	(5)	(6)	(7)	(8)
(a) FIG. NO.	(b) ITEM NO.	SMR CODE	NATIONAL STOCK NUMBER	FSCM	PART NUMBER	DESCRIPTION	USABLE ON CODE	QTY INC IN UNIT
						GROUP 1802 FENDER SUPPORTS AND RELATED PARTS		
147	1	PAOZZ	5310-00-930-8214	96906	MS51988-7	NUT, SELF-LOCKING, EX.....	EA	72
147	2	PAOZZ	2510-01-074-8285	19207	12290526-1	SUPPORT, FENDER ,NO.3, LEFT.....	EA	1
147	2	PAOZZ	2510-01-077-1650	19207	12290526-2	SUPPORT, FENDER ,NO.3, RIGHT.....	EA	1
147	3	PAOZZ	5305-00-071-2068	96906	MS90728-112	SCREW, CAP, HEXAGON H.....	EA	6
147	4	PAOZZ	5306-01-056-5440	96906	MS35764-832	BOLT, SELF-LOCKING.....	EA	4
147	5	PAOZZ	5310-00-225-6993	96906	MS51922-33	NUT, SELF-LOCKING, HE.....	EA	6
147	6	PAOZZ	2510-01-074-9585	19207	12290527-1	SUPPORT, FENDER ,NO.4, LEFT.....	EA	1
147	6	PAOZZ	2510-01-074-9586	19207	12290527-2	SUPPORT, FENDER ,NO.4, RIGHT.....	EA	1
147	7	PAOZZ	5310-00-584-7888	96906	MS35338-51	WASHER, LOCK.....	EA	16
147	8	PAOZZ	5305-00-947-4352	96906	MS90728-183	SCREW, CAP, HEXAGON H.....	EA	16
147	9	PAOZZ	5306-01-017-2566	96906	MS35764-1289	BOLT, SELF-LOCKING.....	EA	16
147	10	PAOZZ	5310-00-809-5997	96906	MS27183-17	WASHER, FLAT.....	EA	4
147	11	PAOZZ	2510-00-105-2755	19207	8762503	BRACKET, EXTENSION S ,LEFT.....	EA	1
147	11	PAOZZ	2510-00-105-2756	19207	8762504	BRACKET, EXTENSION S ,RIGHT.....	EA	1
147	12	PAOZZ	5310-00-732-0558	96906	MS51967-8	NUT, PLAIN, HEXAGON.....	EA	2
147	13	PAOZZ	5310-00-637-9541	96906	MS35338-46	WASHER, LOCK.....	EA	2
147	14	PAOZZ	5310-00-625-3115	19207	11654843	WASHER, FLAT.....	EA	6
147	15	PAOZZ	5310-00-080-6004	96906	MS27183-14	WASHER, FLAT.....	EA	10
147	16	PAOZZ	5305-00-269-3213	96906	MS90725-62	SCREW, CAP, HEXAGON H.....	EA	2
147	17	PAOZZ	2510-00-455-1351	19207	11659711-1	EXTENSION, FENDER ,LEFT.....	EA	1
147	17	PAOZZ	2510-00-455-1352	19207	11659711-2	EXTENSION, FENDER ,RIGHT.....	EA	1
147	18	PAOZZ	5340-01-006-4586	19207	11655113-1	BRACKET, MOUNTING ,LEFT.....	EA	1
147	18	PAOZZ	5340-00-571-7067	19207	11655113-2	BRACKET, MOUNTING ,RIGHT.....	EA	1

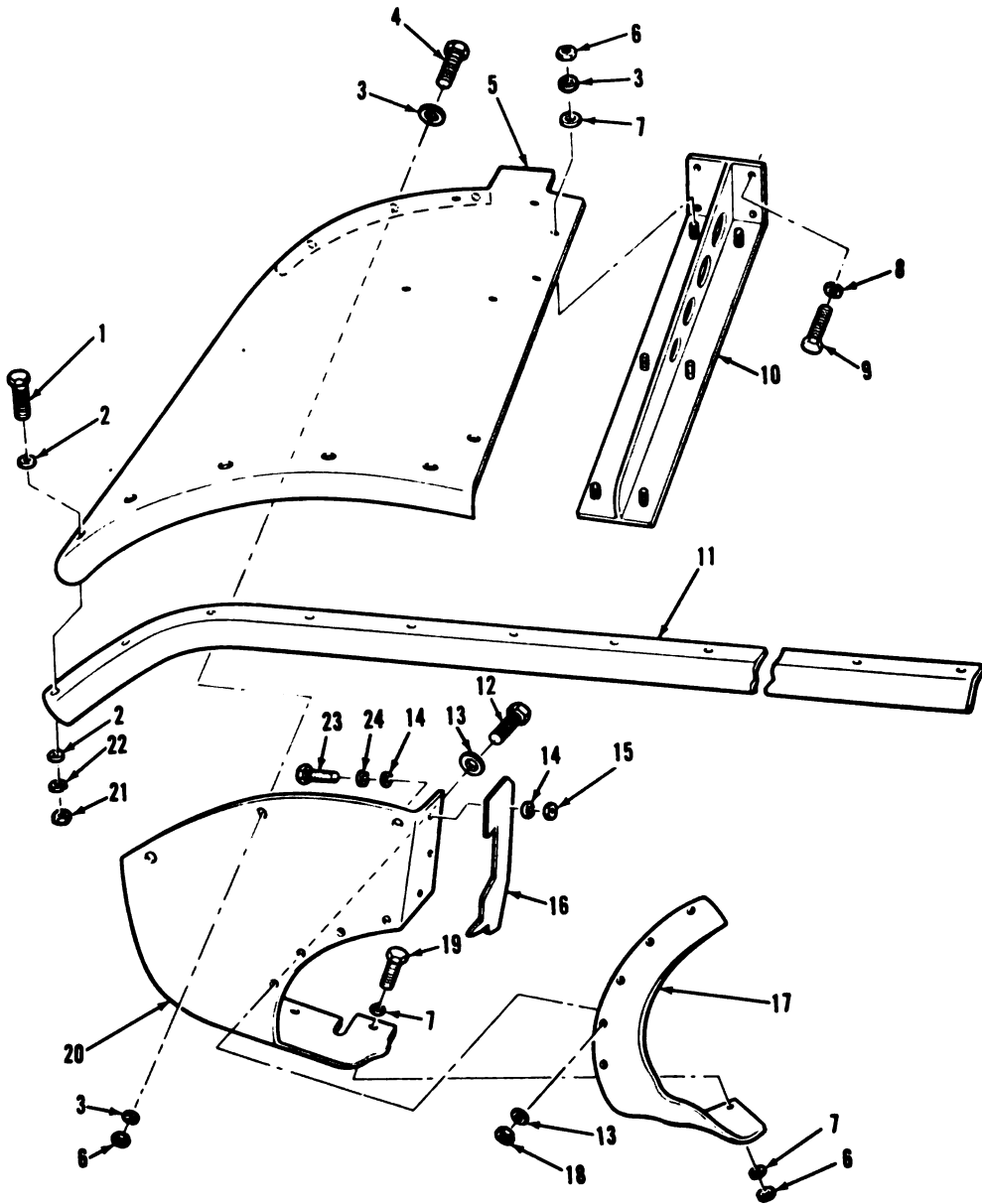

TA077104

FIGURE 148. REAR FENDER AND RELATED PARTS.

(1) ILLUS- TRATION		(2)	(3)	(4)	(5)	(6)	(7)	(8)
(a) FIG. NO.	(b) ITEM NO.	SMR CODE	NATIONAL STOCK NUMBER	FSCM	PART NUMBER	DESCRIPTION	USABLE ON CODE	U/M INC IN UNIT
						GROUP 1802 REAR FENDER AND RELATED PARTS		
148	1	PAOZZ	5305-00-942-2196	96906	MS18154-60	SCREW,CAP,HEXAGON H.....		EA 22
148	2	PAOZZ	5310-00-080-6004	96906	MS27183-14	WASHER,FLAT.....		EA 44
148	3	PAOZZ	5310-00-809-5997	96906	MS27183-17	WASHER,FLAT.....		EA 16
148	4	PAOZZ	5305-00-269-3214	96906	MS90725-64	SCREW,CAP,HEXAGON H.....		EA 6
148	5	PAOZZ	2510-00-930-2036	19207	10873806	FENDER,VEHICULAR ,LEFT REAR.....		EA 1
148	5	PAOZZ	2510-00-930-2037	19207	10873807	FENDER,VEHICULAR ,RIGHT REAR.....		EA 1
148	6	PAOZZ	5310-00-930-8214	96906	MS51988-7	NUT,SELF-LOCKING,EX.....		EA 16
148	7	PAOZZ	5310-00-809-4061	96906	MS27183-15	WASHER,FLAT.....		EA 10
148	8	PAOZZ	5310-00-584-7888	96906	MS35338-51	WASHER,LOCK.....		EA 8
148	9	PAOZZ	5305-00-947-4352	96906	MS90728-183	SCREW,CAP,HEXAGON H.....		EA 8
148	10	PAOZZ	2510-00-930-3228	19207	10952211	SUPPORT,FENDER ,NO.5,LEFT.....		EA 1
148	10	PAOZZ	5340-00-573-4666	19207	11658972	BRACKET,ANGLE ,NO.5,RIGHT.....		EA 1
148	11	PAOZZ	2510-00-986-5209	19207	10911305-1	ANGLE,FENDER REINFO ,LEFT.....		EA 1
148	11	PAOZZ	2510-00-983-6886	19207	10911305-2	ANGLE,FENDER REINFO ,RIGHT.....		EA 1
148	12	PAOZZ	5305-00-068-0514	96906	MS90726-7	SCREW,CAP,HEXAGON H.....		EA 18
148	13	PAOZZ	5310-00-809-4058	96906	MS27183-10	WASHER,FLAT.....		EA 36
148	14	PAOZZ	5310-00-809-3078	96906	MS27183-11	WASHER,FLAT.....		EA 12
148	15	PAOZZ	5310-00-768-0319	96906	MS51968-2	NUT,PLAIN,HEXAGON.....		EA 6
148	16	PAOZZ	2510-00-930-2018	19207	8762534	ANTI SQUEEK BODY.....		EA 2
148	17	PAOZZ	2510-00-930-2017	19207	7972813	ANTI SQUEEK,BODY.....		EA 2
148	18	PAOZZ	5310-00-959-7600	96906	MS51922-5	NUT,SELF-LOCKING,HE.....		EA 18
148	19	PAOZZ	5305-00-269-3213	96906	MS90725-62	SCREW,CAP,HEXAGON H.....		EA 4
148	20	PAOZZ	2510-00-930-7976	19207	10873812	SHEILD,DUST,FENDER ,LEFT REAR.....		EA 1
148	20	PAOZZ	2510-00-930-7975	19207	10873813	SHEILD,DUST,FENDER ,RIGHT REAR.....		EA 1
148	21	PAOZZ	5310-00-732-0558	96906	MS51967-8	NUT,PLAIN,HEXAGON.....		EA 22
148	22	PAOZZ	5310-00-637-9541	96906	MS35338-46	WASHER,LOCK.....		EA 22
148	23	PAOZZ	5305-00-267-8974	96906	MS90726-8	SCREW,CAP,HEXAGON H.....		EA 6
148	24	PAOZZ	5310-00-582-5965	96906	MS35338-44	WASHER,LOCK.....		EA 6

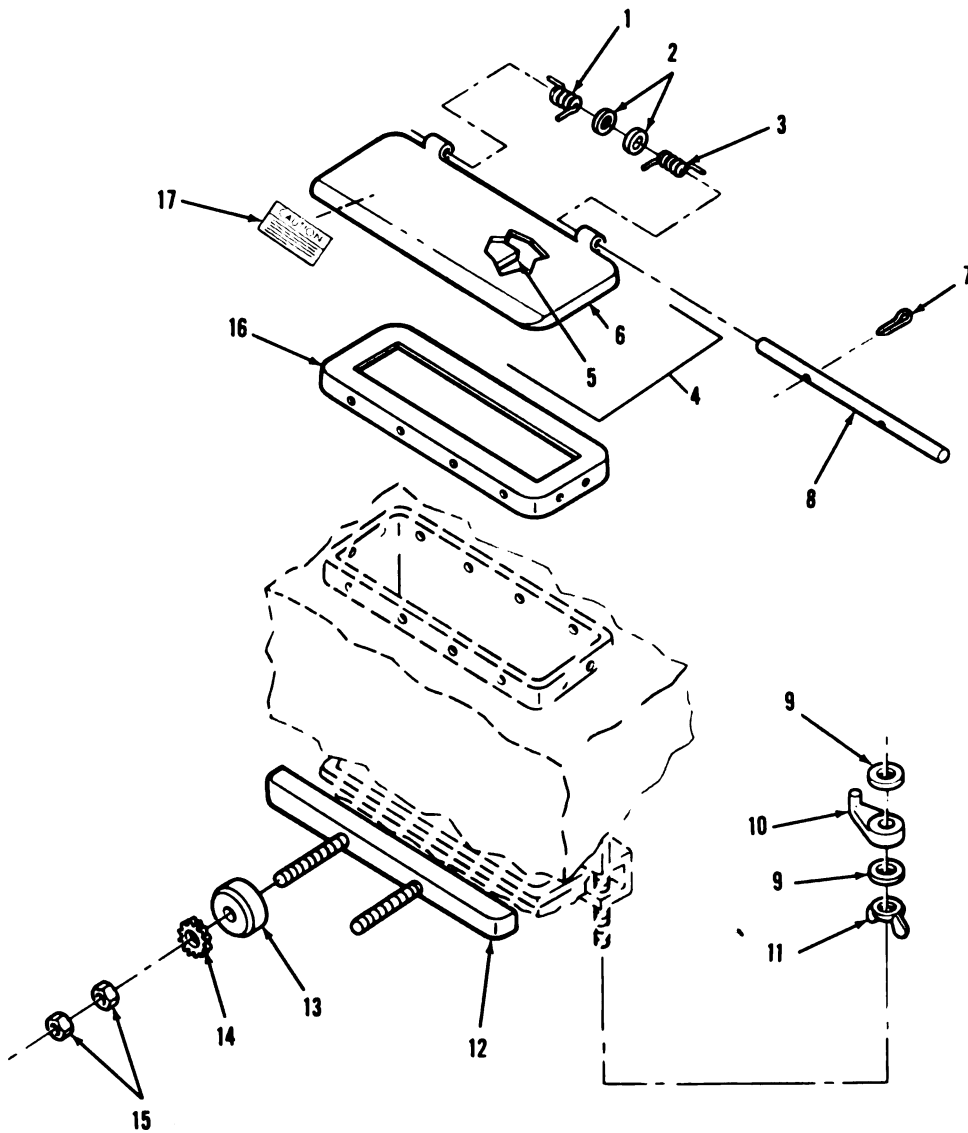

TA077105

FIGURE 149. DRIVER'S PERISCOPE HATCH COVER AND RELATED PARTS.

(1) ILLUS- TRATION		(2)	(3)	(4)	(5)	(6)	(7)	(8)
(a) FIG. NO.	(b) ITEM NO.	SMR CODE	NATIONAL STOCK NUMBER	FSCM	PART NUMBER	DESCRIPTION	USABLE ON CODE	QTY INC IN UNIT
						GROUP 1803 DRIVER'S PERISCOPE HATCH COVER AND RELATED PARTS		
149	1	PAOZZ	5360-00-891-7845	19207	11591146-2	SPRING, HELICAL, TORS , RIGHT HINGE.....	EA	3
149	2	PAOZZ	5310-00-809-4058	96906	MS27183-10	WASHER, FLAT.....	EA	6
149	3	PAOZZ	5360-00-891-7844	19207	11591146-1	SPRING, HELICAL, TORS , LEFT HINGE.....	EA	3
149	4	PAOOO	2510-00-837-8789	19207	8693597	COVER ASSEMBLY, PERI.....	EA	3
149	5	PAOZZ	2590-00-179-5677	19207	8386867	.PAD, CUSHIONING.....	EA	1
149	6	XAOZZ		19200	8693596	.BODY.....	EA	1
149	7	PAOZZ	5315-00-839-2325	21450	112726	PIN, COTTER.....	EA	6
149	8	PAOZZ	2590-00-891-7846	19207	11591145	PIN, PERISCOPE HINGE.....	EA	3
149	9	PAOZZ	5310-00-809-4061	96906	MS27183-15	WASHER, FLAT.....	EA	12
149	10	PAOZZ	2540-00-692-9137	19207	8697971	RETAINER DRIVERS PE.....	EA	6
149	11	PAOZZ	5310-00-889-2606	96906	MS35425-42	NUT, PLAIN, WING.....	EA	6
149	12	PAOZZ	2590-00-932-3513	19207	10905390	RETAINER, PERISCOPE.....	EA	1
149	13	PAOZZ	5310-00-935-3620	19207	10905384	NUT, PLAIN, KNURLED.....	EA	2
149	14	PAOZZ	5310-00-627-6128	96906	MS35335-35	WASHER, LOCK.....	EA	2
149	15	PAOZZ	5310-00-732-0558	96906	MS51967-8	NUT, PLAIN, HEXAGON.....	EA	4
149	16	PAOZZ	2590-00-693-3604	19207	8693490	SEAL ASSY, PERISCOPE.....	EA	3
149	17	PAOZZ	9905-00-198-2728	19207	11643398	PLATE, INSTRUCTION.....	EA	1

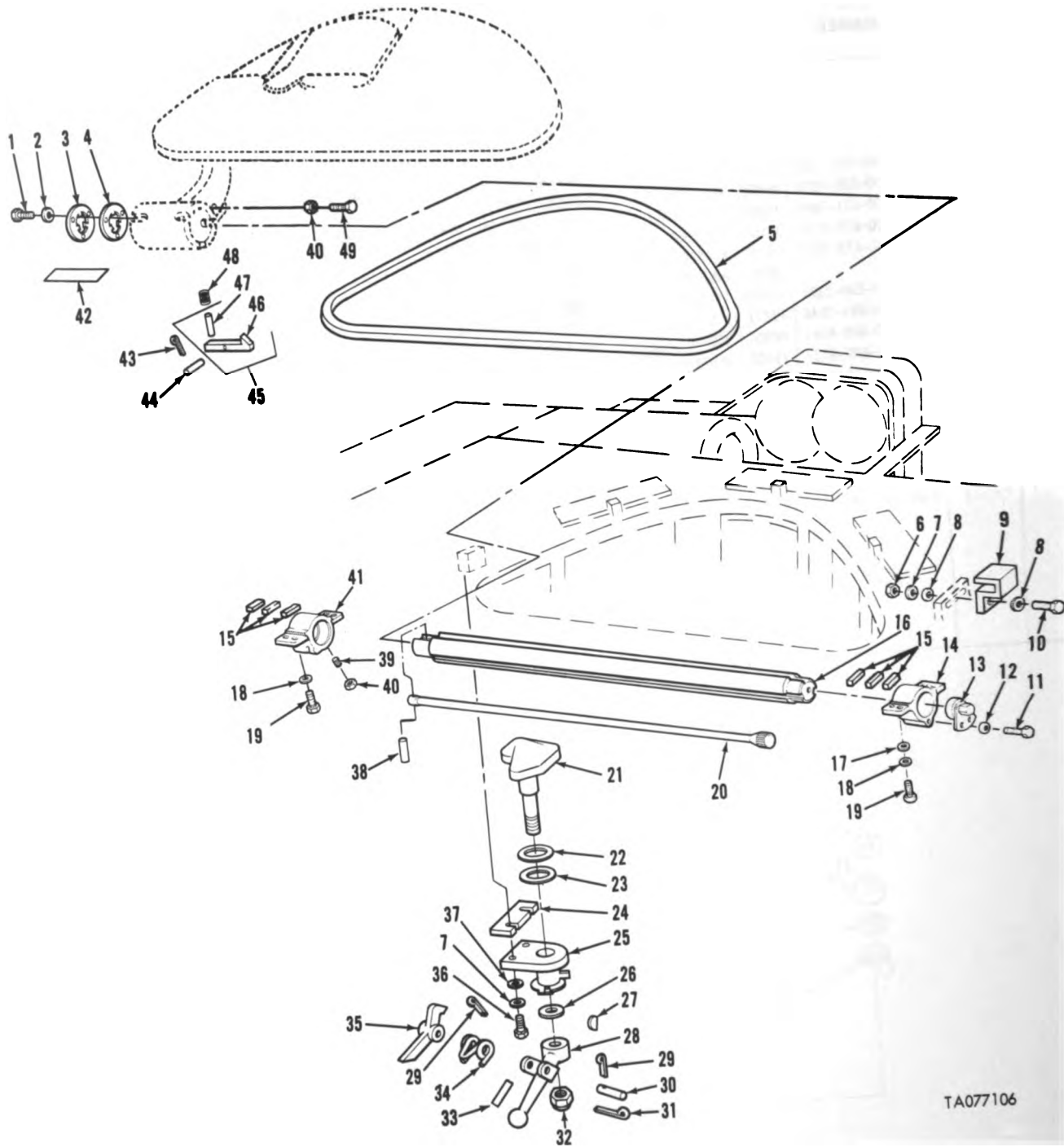
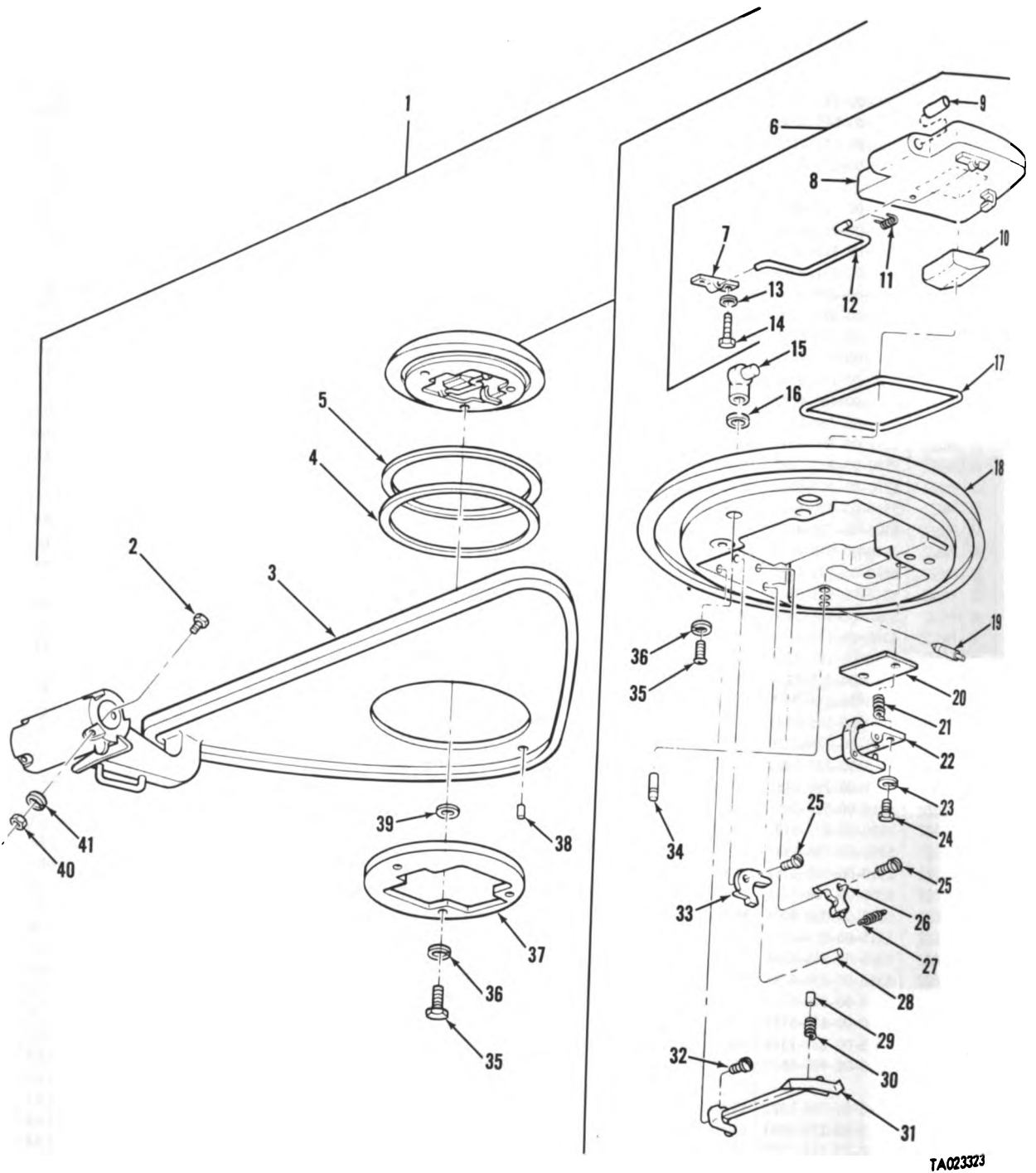

FIGURE 150. DRIVER'S HATCH COVER AND RELATED PARTS.

	(1) ILLUSTRATION		(2) SMR CODE	(3) NATIONAL STOCK NUMBER	(4) FSCM	(5) PART NUMBER	(6) DESCRIPTION	(7) U/M	(8) QTY INC IN UNIT
	(a) FIG. NO.	(b) ITEM NO.							
	GROUP 1803 DRIVER'S HATCH COVER AND RELATED PARTS								
150	1	PAOZZ	5305-00-993-1848	96906	MS35207-265	SCREW, MACHINE.....	EA	6	
150	2	PAOZZ	5310-00-045-3296	96906	MS35338-43	WASHER, LOCK.....	EA	6	
150	3	PAOZZ	2510-00-678-4175	19207	8762731	RETAINER, WIPER.....	EA	2	
150	4	PAOZZ	5310-00-678-4173	19207	8762730	WASHER, KEY.....	EA	2	
150	5	MOOZZ		19207	11655080	SEAL (MAKE FROM 11655080).....	EA	V	
150	6	PAOZZ	5310-00-732-0558	96906	MS51967-8	NUT, PLAIN, HEXAGON.....	EA	2	
150	7	PAOZZ	5310-00-011-5093	96906	MS35338-65	WASHER, LOCK.....	EA	4	
150	8	PAOZZ	5310-00-625-3200	19207	7419474	WASHER, FLAT.....	EA	4	
150	9	PBOZZ	5340-00-021-2405	19207	8762822	BRACKET, DOUBLE ANGL.....	EA	1	
150	10	PAOZZ	5305-00-269-3215	96906	MS90725-65	SCREW, CAP, HEXAGON H.....	EA	2	
150	11	PAOZZ	5305-00-226-7767	96906	MS90726-109	SCREW, CAP, HEXAGON H.....	EA	1	
150	12	PAOZZ	5310-00-584-5272	96906	MS35338-48	WASHER, LOCK.....	EA	1	
150	13	PAOZZ	2540-00-678-4172	19207	8762648	ANCHOR.....	EA	1	
150	14	PAOZZ	2510-00-105-2758	19207	10887320	HOUSING, SHAFT, DRIVE ,RIGHT END.....	EA	1	
150	15	PAOZZ	5365-00-105-6143	19207	10887295	SPACER, PLATE ,0.0598 IN. THICK.....	EA	V	
150	15	PAOZZ	5365-00-788-0014	19207	10887313	SHIM ,0.10 IN. THICK.....	EA	V	
150	15	PAOZZ	5365-00-788-0013	19207	10887302	SPACER, PLATE ,0.0299 IN. THICK.....	EA	V	
150	16	PAOZZ	2530-00-937-2486	19207	8762738	SHAFT, SHOULDERED.....	EA	1	
150	17	PAOZZ	5310-00-809-5998	96906	MS27183-18	WASHER, FLAT.....	EA	4	
150	18	PAOZZ	5310-00-011-6121	96906	MS35338-67	WASHER, LOCK.....	EA	8	
150	19	PAOZZ	5305-00-725-4183	96906	MS90726-113	SCREW, CAP, HEXAGON H.....	EA	8	
150	20	PAOZZ	2540-00-678-4178	19207	8762732	TORSION.....	EA	1	
150	21	PAOZZ	5340-00-133-7970	19207	10870596	PAWL.....	EA	1	
150	22	PAOZZ	5310-00-629-9516	19207	6299516	WASHER, SPRING TENS I.....	EA	1	
150	23	PAOZZ	5310-00-456-5950	19207	7052882	WASHER, FLAT.....	EA	1	
150	24	PAOZZ	5365-00-133-9645	19207	11637174	SPACER, PLATE.....	EA	1	
150	25	PBOZZ	2510-00-105-2764	19207	10870593	LOCK, DRIVERS HATCH.....	EA	1	
150	26	PAOZZ	5310-00-775-0931	19207	7750931	WASHER, FLAT.....	EA	1	
150	27	PAOZZ	5315-00-534-2445	19207	5342445	KEY, WOODRUFF.....	EA	1	
150	28	PBOZZ	5340-00-105-6141	19207	10883884	DOG, DOOR CLOSER.....	EA	1	
150	29	PAOZZ	5315-00-839-2326	96906	MS24665-281	PIN, COTTER.....	EA	2	
150	30	PAOZZ	5315-00-177-0820	96906	MS51932-29	PIN, STRAIGHT, HEADLE.....	EA	1	
150	31	PAOZZ	5315-00-298-1481	96906	MS24665-357	PIN, COTTER.....	EA	1	
150	32	PAOZZ	5310-00-534-2444	19207	5342444	NUT, PLAIN, CAP.....	EA	1	
150	33	PAOZZ	7690-00-877-5793	19207	10915425	DECAL.....	EA	1	
150	34	PAOZZ	5360-00-766-1920	19207	10873717	SPRING, HELICAL, TORS.....	EA	1	
150	35	PAOZZ	2510-00-105-2759	19207	10911612	LEVER, LOCKING HATCH.....	EA	1	
150	36	PAOZZ	5305-00-269-3214	96906	MS90725-64	SCREW, CAP, HEXAGON H.....	EA	2	
150	37	PAOZZ	5310-00-080-6004	96906	MS27183-14	WASHER, FLAT.....	EA	2	
150	38	PAOZZ	5315-00-014-1163	24617	141163	PIN, STRAIGHT, HEADLE.....	EA	1	
150	39	PAOZZ	5305-00-263-8388	21450	140983	SETSCREW.....	EA	1	
150	40	PAOZZ	5310-00-834-8732	96906	MS35691-33	NUT, PLAIN, HEXAGON.....	EA	2	
150	41	PAOZZ	2510-00-881-9389	19207	10887319	HOUSING ASSEMBLY ,LEFT END.....	EA	1	
150	42	PAOZZ	7690-00-877-5789	19207	10915407	DECAL.....	EA	1	
150	43	PAOZZ	5315-00-839-2325	24617	112726	PIN, COTTER.....	EA	2	
150	44	PAOZZ	5315-00-965-6802	96906	MS51932-7	PIN, STRAIGHT, HEADLE.....	EA	1	
150	45	A0000		19207	10873718	LATCH, ASSEMBLY.....	EA	1	
150	46	PAOZZ	2540-00-766-1921	19207	10873719	. LATCH, HATCH COVER.....	EA	1	
150	47	PAOZZ	5315-00-276-0093	88044	AN122708	. PIN, STRAIGHT, HEADLE.....	EA	1	
150	48	PAOZZ	5360-00-844-1323	19207	10893791	SPRING, HELICAL, COMP.....	EA	1	
150	49	PAOZZ	5305-00-809-8129	21450	110098	SETSCREW.....	EA	1	



TA023323

FIGURE 151. DRIVER'S HATCH COVER ASSEMBLY - IR PERISCOPE.

(1) ILLUS- TRATION		(2)	(3)	(4)	(5)	(6)	(7)	(8)
(a) FIG. NO.	(b) ITEM NO.	SMR CODE	NATIONAL STOCK NUMBER	FSCM	PART NUMBER	DESCRIPTION	USABLE ON CODE	U/M QTY INC IN UNIT
						GROUP 1803 DRIVER'S HATCH COVER ASSEMBLY IR PERISCOPE		
151	1	PA000	2510-01-021-5745	19207	12252115	COVER ASSEMBLY, DRIV.....	EA	1
151	2	PAOZZ	3110-01-059-0068	80205	NAS562-5TEE4	.CAM FOLLOWER, NEEDLE.....	EA	6
151	3	PFOZZ	2510-00-269-4840	19207	10873845	.COVER, DRIVERS HATCH.....	EA	1
151	4	PAOZZ	5330-00-678-3474	19207	8762627	.GASKET.....	EA	1
151	5	PAOZZ	2590-00-678-3473	19207	8762626	.SEAL.....	EA	1
151	6	PA000	2510-00-476-6549	19207	11591176	.LID ASSEMBLY.....	EA	1
151	7	PAOZZ	2510-00-933-7531	19207	11591175	.STRAP HANDLE, HATCH.....	EA	1
151	8	XAOZZ		19207	11591178	.LID, HATCH PERISCOPE.....	EA	1
151	9	PAOZZ	3120-00-809-6680	19207	7400298	.BEARING, SLEEVE.....	EA	2
151	10	PAOZZ	5340-00-947-8628	19207	8762638	.BUMPER, RUBBER.....	EA	1
151	11	PAOZZ	5360-00-947-8419	19207	11591177	.SPRING, HELICAL, TORS.....	EA	1
151	12	PAOZZ	2590-00-974-9181	19207	8762443	.MOUNTING HANDLE, PER.....	EA	1
151	13	PAOZZ	5310-00-209-0786	96906	MS35335-33	.WASHER, LOCK.....	EA	2
151	14	PAOZZ	5305-00-988-1723	96906	MS35206-279	.SCREW, MACHINE.....	EA	2
151	15	PAOZZ	2540-00-909-2447	19207	11590904	.HINGE, PERISCOPE LID.....	EA	2
151	16	PAOZZ	5365-00-738-6654	19207	10905163	.SPACER, RING.....	EA	8
151	17	PAOZZ	5330-00-692-9064	19200	8697985	.SEAL, RUBBER STRIP.....	EA	1
151	18	PAOZZ	2510-00-758-1906	19207	8762532	.MOUNT.....	EA	1
151	19	PAOZZ	1015-00-910-3692	19207	10924413	.PLUNGER ASSY, TURRET.....	EA	1
151	20	PAOZZ	5365-01-017-0394	19207	8671395-1	.SHIM (OPTIONAL WITH P/N 8671395).....	EA	V
151	20	PAOZZ	5365-00-738-6653	19200	8671395	.SPACER, PLATE (OPTIONAL WITH P/N 8671395-1).....	EA	V
151	21	PAOZZ	5360-00-200-6350	19207	8386884	.SPRING, HELICAL, COMP.....	EA	1
151	22	PAOZZ	2510-00-758-1905	19207	8386881	.LATCH ASSEMBLY.....	EA	1
151	23	PAOZZ	5310-00-582-5965	96906	MS35338-44	.WASHER, LOCK.....	EA	2
151	24	PAOZZ	5305-00-225-3843	96906	MS90728-8	.SCREW, CAP, HEXAGON H.....	EA	2
151	25	PAOZZ	5305-00-903-0727	19207	11590922	.SCREW, SHOULDER.....	EA	4
151	26	PAOZZ	2510-00-678-3027	19207	8762634	.RETAINER ASSY, PERIS.....	EA	2
151	27	PAOZZ	5360-00-597-9497	19207	8706391	.SPRING, HELICAL, EXTE.....	EA	2
151	28	PAOZZ	5315-00-878-6166	19207	10911275	.PIN, GROOVED, HEADLES.....	EA	2
151	29	PAOZZ	5315-00-014-1106	21450	141106	.PIN, STRAIGHT, HEADLE.....	EA	2
151	30	PAOZZ	5360-00-200-6352	19200	8671418	.SPRING, HELICAL, COMP.....	EA	2
151	31	PAOZZ	1015-00-678-3024	19207	8762421	.LATCH, PERISCOPE LID.....	EA	1
151	32	PAOZZ	5305-00-903-0728	19207	11590923	.SCREW, SHOULDER.....	EA	2
151	33	PAOZZ	1015-00-678-3472	19207	8762444	.RETAINER.....	EA	2
151	34	PAOZZ	5340-00-699-9082	19207	8730134	.PLUNGER, QUICK RELEA.....	EA	2
151	35	PAOZZ	5305-00-957-2646	96906	MS35191-321	.SCREW, MACHINE.....	EA	5
151	36	PAOZZ	5310-00-194-9213	96906	MS35336-39	.WASHER, LOCK.....	EA	5
151	37	PAOZZ	2510-00-758-1907	19207	8386885	.PLATE.....	EA	1
151	38	PAOZZ	5315-00-241-2916	88044	AN122718	.PIN, STRAIGHT, HEADLE.....	EA	1
151	39	PAOZZ	5365-00-651-9821	19207	8386966	.SHIM.....	EA	V
151	40	PAOZZ	5310-00-880-7746	96906	MS51968-5	.NUT, PLAIN, HEXAGON.....	EA	6
151	41	PAOZZ	5310-00-407-9566	96906	MS35338-45	.WASHER, LOCK.....	EA	6

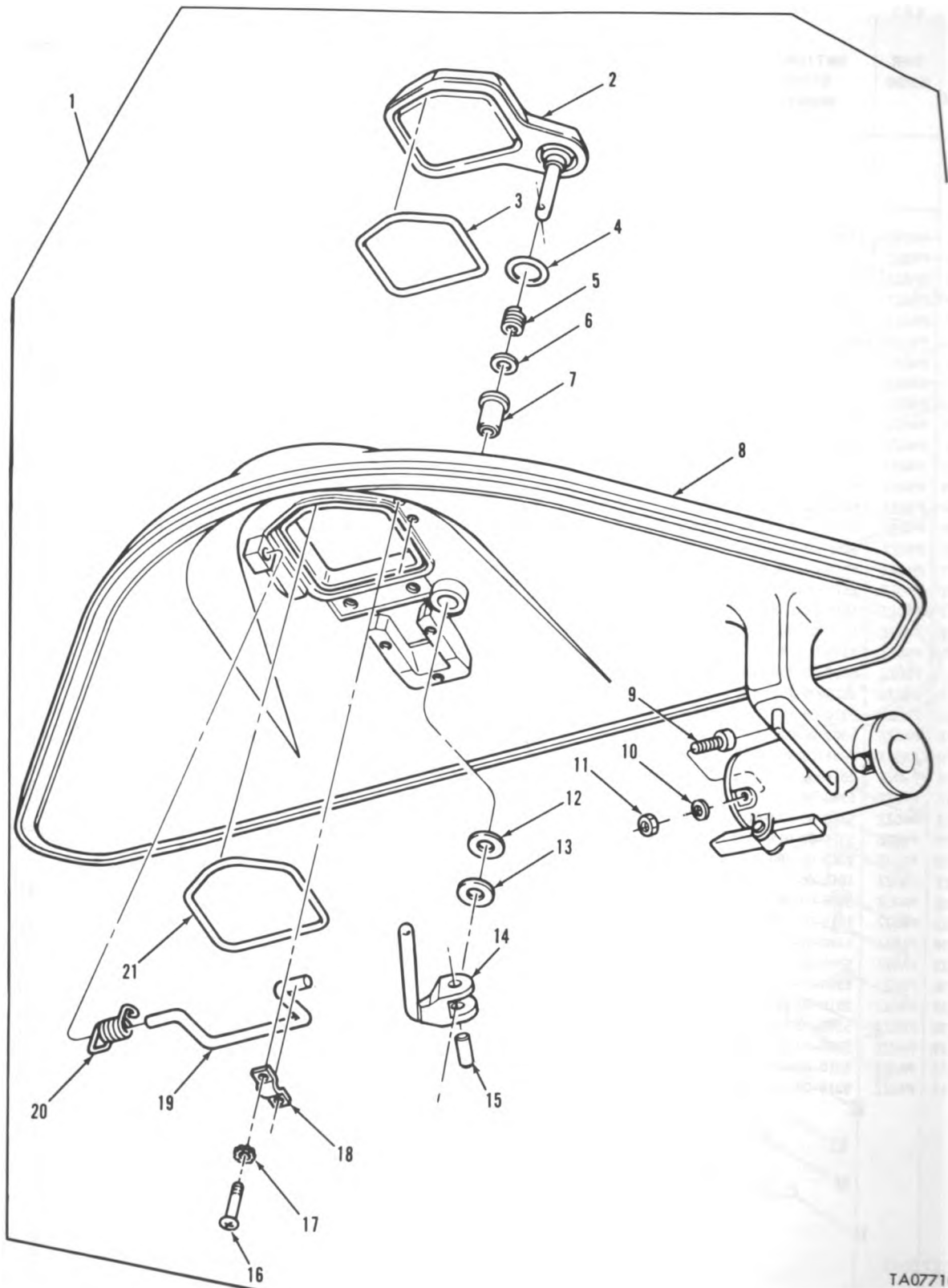

TA077107

FIGURE 152. DRIVER'S HATCH COVER ASSEMBLY (SHEET 1 OF 2).

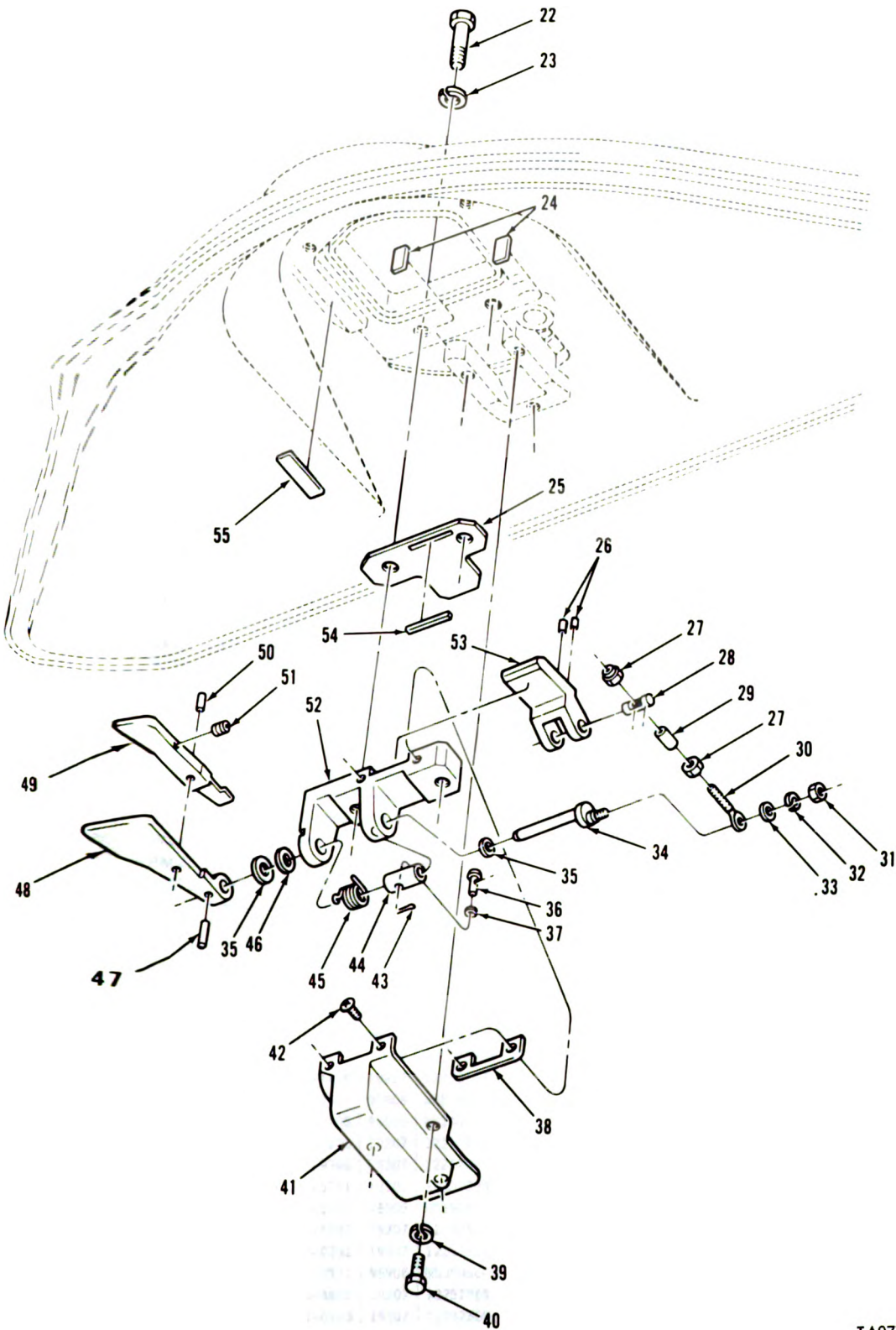

TA077108

FIGURE 152. DRIVER'S HATCH COVER ASSEMBLY (SHEET 2 OF 2).



(1) ILLUSTRATION		(2)	(3)	(4)	(5)	(6)	(7)	(8)
(a) FIG. NO.	(b) ITEM NO.	SMR CODE	NATIONAL STOCK NUMBER	FSCM	PART NUMBER	DESCRIPTION	USABLE ON CODE	QTY INC IN UNIT
GROUP 1803 DRIVER'S HATCH COVER ASSEMBLY								
152	1	PB000	2510-01-021-5745	19207	12252115	COVER ASSEMBLY, DRIV.....	EA	1
152	2	PBOZZ	2510-01-022-6174	19207	12252052	. DOOR, HATCH, VEHICLE.....	EA	1
152	3	PCOZZ	5330-01-027-1396	19207	12252017	. SEAL, RUBBER STRIP.....	EA	1
152	4	PAOZZ	5330-00-580-4394	96906	MS28775-129	. PACKING, PREFORMED.....	EA	1
152	5	PAOZZ	5360-01-049-8655	19207	12252057	. SPRING, HELICAL, COMP.....	EA	1
152	6	PAOZZ	5310-01-022-7575	19207	12252026-2	. WASHER, FLAT.....	EA	1
152	7	PAOZZ	3120-01-044-8379	19207	12252051	. BUSHING, SLEEVE.....	EA	1
152	8	PBOZZ	2510-01-022-6175	19207	12252066	. DOOR, HATCH, VEHICLE.....	EA	1
152	9	PAOZZ	3110-01-059-0068	80205	NAS562-5TEE4	. CAM FOLLOWER, NEEDLE.....	EA	6
152	10	PAOZZ	5310-00-407-9566	96906	MS35338-45	. WASHER, LOCK.....	EA	6
152	11	PAOZZ	5310-00-880-7746	96906	MS51968-5	. NUT, PLAIN, HEXAGON.....	EA	6
152	12	PAOZZ	5310-01-022-4321	19207	12252026-1	. WASHER, FLAT.....	EA	V
152	13	PAOZZ	5310-01-040-7351	19207	12252016	. WASHER, FLAT.....	EA	1
152	14	PAOZZ	2540-01-026-7269	19207	12252388	. HANDLE, DOOR.....	EA	1
152	15	PAOZZ	5315-01-046-0836	96906	MS39086-272	. PIN, SPRING.....	EA	1
152	16	PAOZZ	5305-00-993-2463	96906	MS35207-279	. SCREW, MACHINE.....	EA	2
152	17	PAOZZ	5310-00-209-0786	96906	MS35335-33	. WASHER, LOCK.....	EA	2
152	18	PAOZZ	2510-00-933-7531	19207	11591175	. STRAP HANDLE, HATCH.....	EA	1
152	19	PAOZZ	5340-01-032-7411	19207	12252130	. HANDLE, BAIL.....	EA	1
152	20	PAOZZ	5360-01-037-5362	19207	12252142	. SPRING, HELICAL, TORS.....	EA	2
152	21	PAOZZ	5330-00-599-3071	96906	MS29513-251	. PACKING, PREFORMED.....	EA	1
152	22	PAOZZ	5305-00-071-2070	96906	MS90728-114	. SCREW, CAP, HEXAGON H.....	EA	2
152	23	PAOZZ	5310-00-584-5272	96906	MS35338-48	. WASHER, LOCK.....	EA	2
152	24	PAOZZ	5330-01-021-1913	19207	12252082	. FELT, MECHANICAL, PRE.....	EA	2
152	25	PAOZZ	5340-01-023-7841	19207	12252032	. PLATE, MOUNTING.....	EA	1
152	26	PAOZZ	5315-00-236-1275	96906	MS51923-450	. PIN, SPRING.....	EA	2
152	27	PAOZZ	5310-00-927-3877	96906	MS51922-14	. NUT, SELF-LOCKING, HE.....	EA	2
152	28	PAOZZ	5315-01-023-7844	19207	12252028	. PIN, PIVOT.....	EA	1
152	29	PAOZZ	5365-01-037-5040	19207	12252027	. SPACER, SLEEVE.....	EA	1
152	30	PAOZZ	5340-01-048-6025	19207	12252029	. CONNECTOR, ROD END.....	EA	1
152	31	PAOZZ	5310-00-905-1691	96906	MS51972-1	. NUT, PLAIN, HEXAGON.....	EA	1
152	32	PAOZZ	5310-00-933-8121	96906	MS35338-139	. WASHER, LOCK.....	EA	1
152	33	PAOZZ	5310-00-809-4058	96906	MS27183-10	. WASHER, FLAT.....	EA	1
152	34	PAOZZ	2510-01-024-3620	19207	12252030	. SHAFT, HATCH COVER.....	EA	1
152	35	PAOZZ	5310-01-049-8658	19207	12252050	. WASHER, FLAT.....	EA	2
152	36	PAOZZ	5315-01-023-9285	96906	MS9843-15	. PIN, STRAIGHT, HEADED.....	EA	1
152	37	PAOZZ	5310-00-983-8483	96906	MS27183-5	. WASHER, FLAT.....	EA	1
152	38	PAOZZ	5330-01-021-1912	19207	12252288	. FELT, MECHANICAL, PRE.....	EA	1
152	39	PAOZZ	5310-00-582-5965	96906	MS35338-44	. WASHER, LOCK.....	EA	3
152	40	PAOZZ	5305-00-267-8953	96906	MS90727-5	. SCREW, CAP, HEXAGON H.....	EA	3
152	41	PAOZZ	5340-01-022-4418	19207	12252113	. DOOR, ACCESS.....	EA	1
152	42	PAOZZ	5305-00-774-9651	96906	MS51960-30	. SCREW, MACHINE.....	EA	2
152	43	PAOZZ	5315-00-815-1405	96906	MS24665-151	. PIN, COTTER.....	EA	1
152	44	PAOZZ	3120-01-043-5286	19207	12252068	. BUSHING, SLEEVE.....	EA	1
152	45	PAOZZ	5360-01-047-9366	19207	12252067	. SPRING, HELICAL, TORS.....	EA	1
152	46	PAOZZ	5365-01-041-5061	19207	12257509	. SHIM.....	EA	V
152	47	PAOZZ	5315-00-891-3496	96906	MS39086-262	. PIN, SPRING.....	EA	1
152	48	PAOZZ	2540-01-021-5898	19207	12252502	. HANDLE, DOOR.....	EA	1
152	49	PAOZZ	5340-01-033-0292	19207	12252501	. LEVER, LOCK, RELEASE.....	EA	1
152	50	PAOZZ	5315-00-827-2931	96906	MS39086-261	. PIN, SPRING.....	EA	1
152	51	PAOZZ	5360-01-056-4623	19207	12252069	. SPRING, HELICAL, COMP.....	EA	1
152	52	PAOZZ	5340-01-031-0113	19207	12252500	. HINGE, ACCESS DOOR.....	EA	1
152	53	PAOZZ	5340-01-023-7875	19207	12252019	. DOG, DOOR CLOSER.....	EA	1

CONTINUED NEXT PAGE

TM9-2350-257-20P-1

(1) ILLUS- TRATION		(2) SMR CODE	(3) NATIONAL STOCK NUMBER	(4) FSCM	(5) PART NUMBER	(6) DESCRIPTION	(7) U/M	(8) QTY INC IN UNIT
(a) FIG. NO.	(b) ITEM NO.					USABLE ON CODE		
						GROUP 1803 DRIVER'S HATCH COVER ASSEMBLY -CONTINUED		
152	54	PAOZZ	5330-01-021-5386	19207	12252083	. FELT, MECHANICAL, PRE.....	EA	1
152	55	PCOZZ	5340-01-037-5799	19207	12252055	. BUMPER, RUBBER.....	EA	1

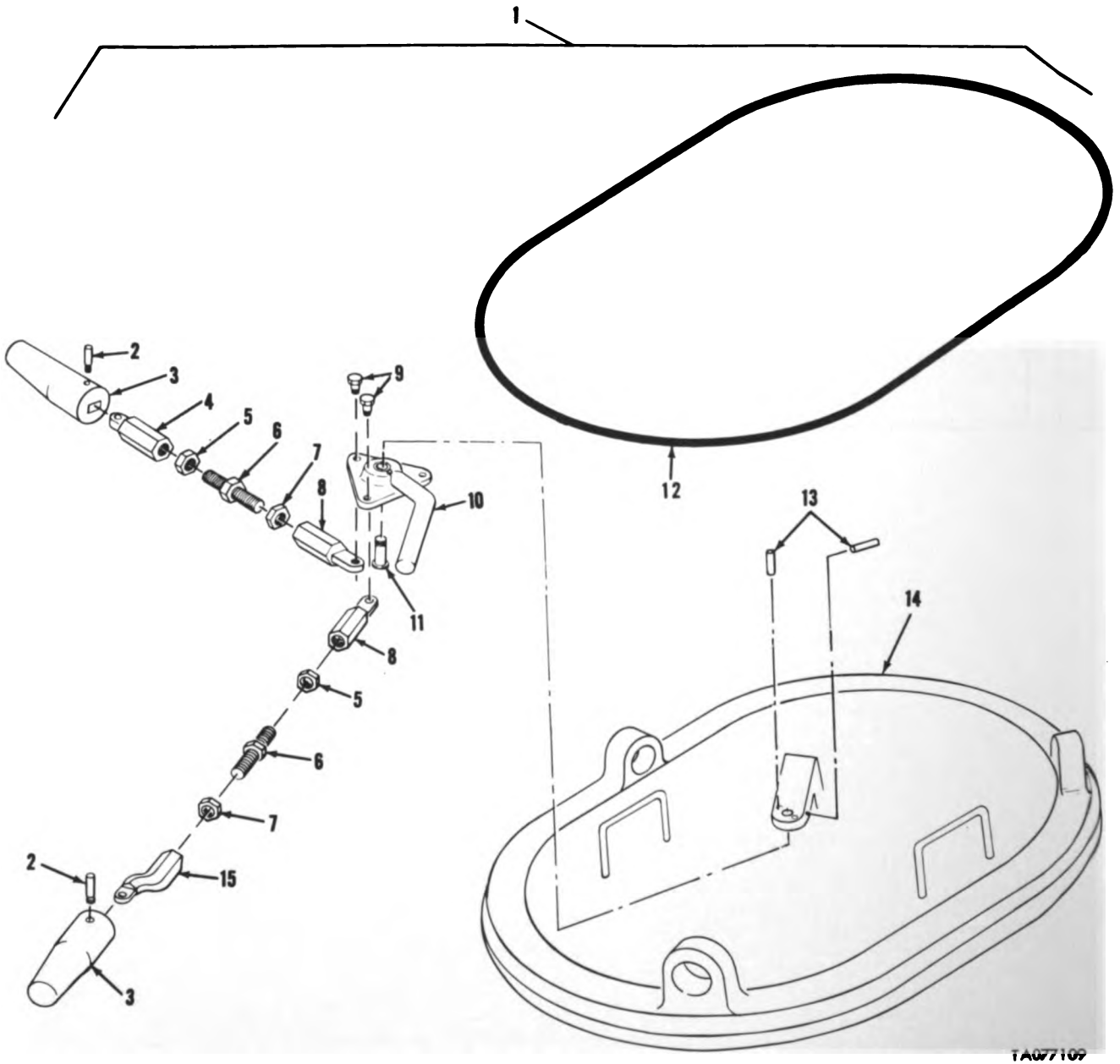
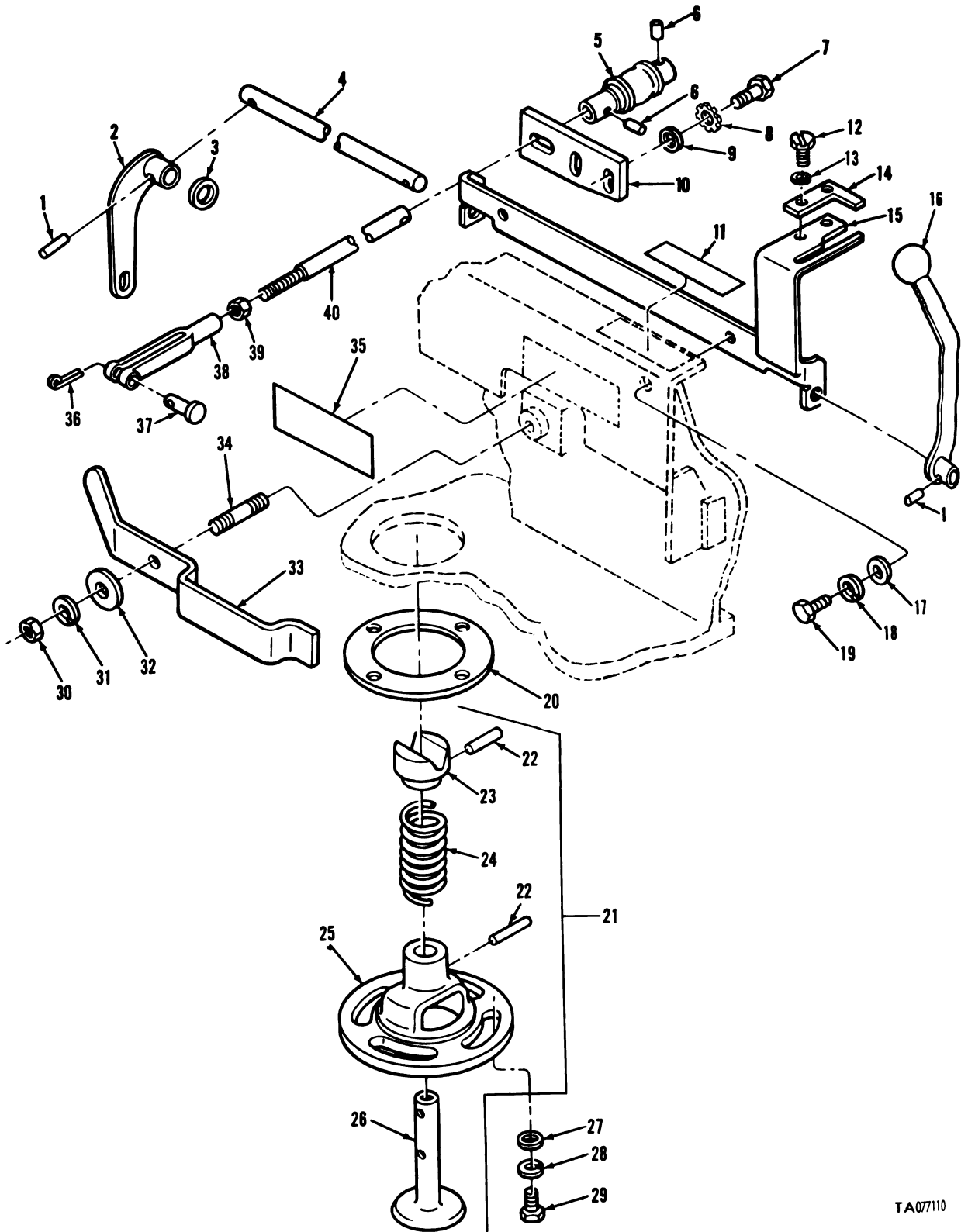

FIGURE 153. DRIVER'S ESCAPE HATCH DOOR ASSEMBLY.

(1) ILLUS- TRATION		(2)	(3)	(4)	(5)	(6)	(7)	(8)
(a) FIG. NO.	(b) ITEM NO.	SMR CODE	NATIONAL STOCK NUMBER	FSCM	PART NUMBER	DESCRIPTION	USABLE ON CODE	QTY INC IN UNIT
						GROUP 1803 DRIVER'S ESCAPE HATCH DOOR ASSEMBLY		
153	1	PA000	2540-00-866-5844	19207	10911409	COVER ASSEMBLY, ESCA.....	EA	1
153	2	PAOZZ	5306-00-593-7401	19207	8744419	. BOLT, INTERNAL WRENC.....	EA	3
153	3	PAOZZ	5340-00-105-6140	19207	10911396	. BOLT, SURFACE.....	EA	3
153	4	PAOZZ	5340-00-111-2703	19207	10933657	. CONNECTOR, ROD END.....	EA	1
153	5	PAOZZ	5310-00-834-8732	96906	MS35691-33	. NUT, PLAIN, HEXAGON.....	EA	3
153	6	PAOZZ	2540-00-707-0643	19207	10911397	. STUD, DRIVERS ESCAPE.....	EA	3
153	7	PAOZZ	5310-00-088-8513	96906	MS27952-7	. NUT, PLAIN, HEXAGON.....	EA	3
153	8	PAOZZ	5340-00-111-2704	19207	10911401	. CONNECTOR, ROD END.....	EA	3
153	9	PAOZZ	5306-00-143-1710	19207	11591073	. BOLT, EXTERNALLY REL.....	EA	3
153	10	PAOZZ	2540-00-167-9093	19207	10911404	. LEVER, MANUAL CONTRO.....	EA	1
153	11	PAOZZ	5315-00-143-6052	19207	10911398	. PIN, GROOVED, HEADED.....	EA	1
153	12	PAOZZ	5330-01-047-9399	19207	12252009	. SEAL, RUBBER ROUND S.....	EA	1
153	13	PAOZZ	5315-00-763-2641	96906	MS39086-258	. PIN, SPRING.....	EA	2
153	14	XAOZZ		19207	10911407	. COVER.....	EA	1
153	15	PAOZZ	3040-00-111-6655	19207	10911399	. CONNECTING LINK, RIG.....	EA	2



TA077110

FIGURE 154. FRONT DRAIN VALVE AND RELATED PARTS.

(1) ILLUS- TRATION		(2)	(3)	(4)	(5)	(6)	(7)	(8)
(a) FIG. NO.	(b) ITEM NO.	SMR CODE	NATIONAL STOCK NUMBER	FSCM	PART NUMBER	DESCRIPTION	USABLE ON CODE	QTY INC IN UNIT
						GROUP 1804 FRONT DRAIN VALVE AND RELATED PARTS		
154	1	PAOZZ	5315-00-240-1008	96906	MS16562-42	PIN, SPRING.....	EA	1
154	2	PAOZZ	3040-00-169-5731	19207	10870564	CONNECTING LINK, RIG.....	EA	1
154	3	PAOZZ	5310-00-741-4757	19207	7414757	WASHER, FLAT.....	EA	1
154	4	PAOZZ	2590-00-133-7958	19207	10870565	SHAFT, STRAIGHT.....	EA	1
154	9	PAOZZ	5310-00-809-4058	96906	MS27183-10	WASHER, FLAT.....	EA	2
154	11	PAOZZ	7690-00-785-7960	19207	10915417	DECAL.....	EA	1
154	12	PAOZZ	5305-01-006-2052	96906	MS51849-65	SCREW, MACHINE.....	EA	2
154	13	PAOZZ	5310-00-576-5752	96906	MS35333-39	WASHER, LOCK.....	EA	2
154	14	PAOZZ	2510-00-168-2626	19207	10887375	STOP, LEVER.....	EA	1
154	15	PAOZZ	2510-00-133-7957	19207	10870569	BRACKET, DRAIN VALVE.....	EA	1
154	16	PAOZZ	2590-00-983-6883	19207	10870567	LEVER, HULL DRAIN VA.....	EA	1
154	17	PAOZZ	5310-00-809-3078	96906	MS27183-11	WASHER, FLAT.....	EA	2
154	18	PAOZZ	5310-00-274-8715	96906	MS35338-63	WASHER, LOCK.....	EA	2
154	19	PAOZZ	5305-00-068-0508	96906	MS90728-6	SCREW, CAP, HEXAGON H.....	EA	2
154	20	PAOZZ	5330-00-678-4135	19207	10863544	GASKET.....	EA	1
154	21	PAOOO	2590-00-679-0478	19207	8724469	PARTS KIT, DRAIN VAL.....	EA	1
154	22	KFOZZ		96906	MS16562-36	.PIN, SPRING PART OF KIT P/N 5702373.....	EA	2
154	23	KFOZZ		19207	8724468	.KNOB PART OF KIT P/N 5702373.....	EA	1
154	24	KFOZZ		19207	5130804	.SPRING, HELICAL, COMP PART OF KIT P/N 5702373.....	EA	1
154	25	PBOZZ	2590-00-932-3503	19207	8724465	.CAGE, HULL DRAIN VAL.....	EA	1
154	26	KFOZZ		19207	8724467	.VALVE PART OF KIT P/N 5702373.....	EA	1
154	27	PAOZZ	5310-00-194-0636	96906	MS9320-11	WASHER, FLAT.....	EA	4
154	28	PAOZZ	5310-00-407-9566	96906	MS35338-45	WASHER, LOCK.....	EA	4
154	29	PAOZZ	5306-00-225-8500	96906	MS90725-35	BOLT, MACHINE.....	EA	4
154	30	PAOZZ	5310-00-853-9335	96906	MS35691-13	NUT, PLAIN, HEXAGON.....	EA	1
154	31	PAOZZ	5310-00-407-9566	96906	MS35338-45	WASHER, LOCK.....	EA	1
154	32	PAOZZ	5310-00-087-7493	96906	MS27183-13	WASHER, FLAT.....	EA	1
154	33	PAOZZ	2510-00-133-7956	19207	8762646	LEVER, MANUAL CONTRO.....	EA	1
154	34	PAOZZ	5307-00-114-0208	19207	8762642	STUD, WELDING.....	EA	1
154	35	PAOZZ	7690-00-900-0401	19207	10915420	DECAL.....	EA	1
154	36	PAOZZ	5315-00-842-3044	96906	MS24665-283	PIN, COTTER.....	EA	1
154	37	PAOZZ	5315-00-815-8840	96906	MS35810-4	PIN, STRAIGHT, HEADED.....	EA	1
154	38	PAOZZ	5340-00-985-0823	96906	MS35812-4	CLEVIS, ROD END.....	EA	1
154	39	PAOZZ	5310-00-975-2075	96906	MS35691-21	NUT, PLAIN, HEXAGON.....	EA	1
154		PAOZZ	2590-00-679-0478	19207	5702373	PARTS KIT, DRAIN VAL.....	EA	1
154	22					PIN, SPRING.....	EA	2
154	23					KNOB.....	EA	1
154	24					SPRING, HELICAL, COMP.....	EA	1
154	26					VALVE.....	EA	1

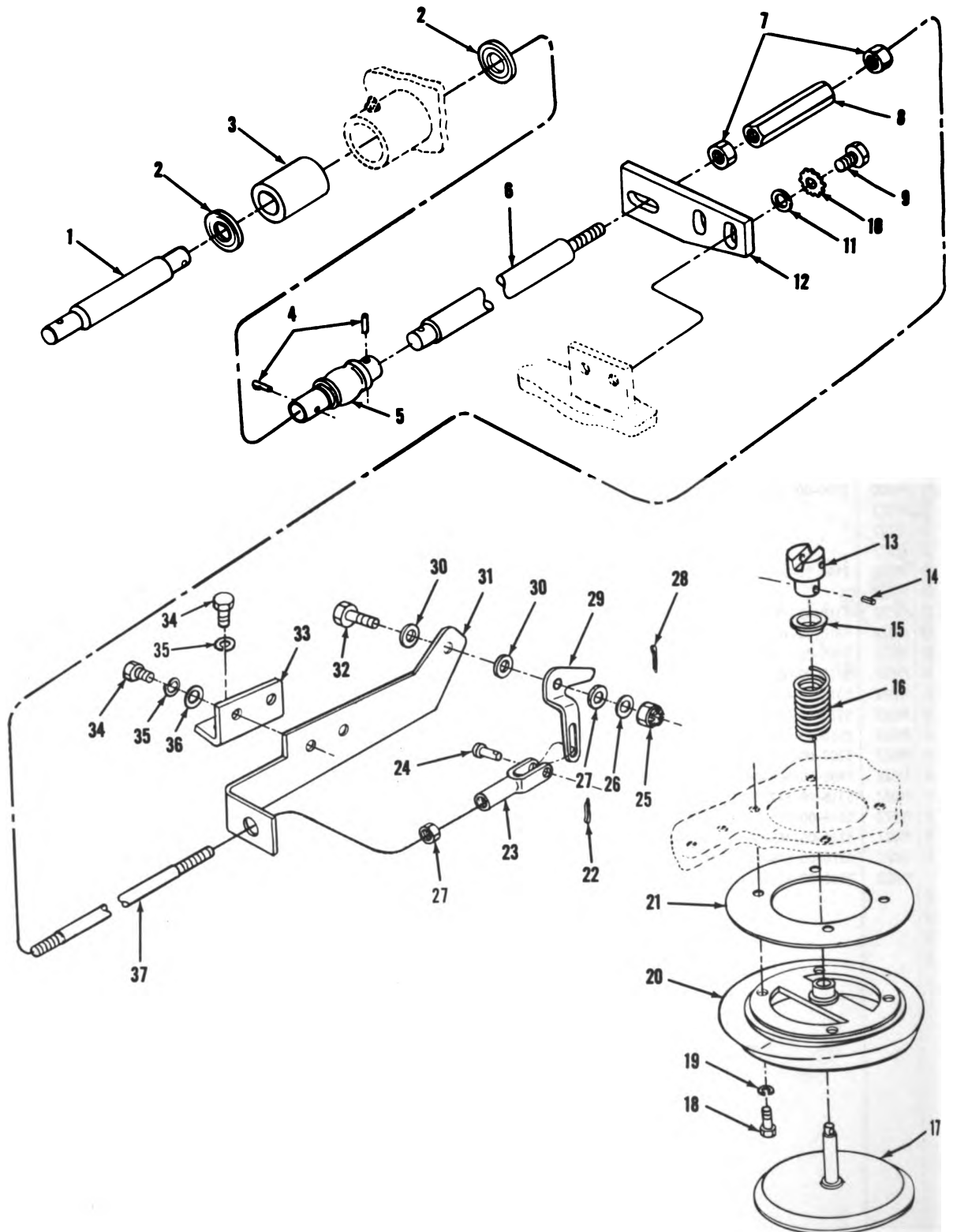

TA077111

FIGURE 155. REAR DRAIN VALVE AND LINKAGE.

(1) ILLUS- TRATION		(2)	(3)	(4)	(5)	(6)	(7)	(8)
(a) FIG. NO.	(b) ITEM NO.	SMR CODE	NATIONAL STOCK NUMBER	FSCM	PART NUMBER	DESCRIPTION	USABLE ON CODE	U/M INC IN UNIT
						GROUP 1804 REAR DRAIN VALVE AND LINKAGE		
155	7	PAOZZ	5310-00-975-2075	96906	MS35691-21	NUT, PLAIN, HEXAGON.....		EA 3
155	13	PAOZZ	5355-00-513-0803	19207	5130803	KNOB.....		EA 1
155	14	PAOZZ	5315-00-810-3701	96906	MS16562-36	PIN, SPRING.....		EA 1
155	15	PAOZZ	2590-00-937-2535	19207	8386860	FERRULE, PIN RATAINI.....		EA 1
155	16	PAOZZ	5360-00-693-3032	19207	5130804	SPRING, HELICAL, COMP.....		EA 1
155	17	PAOZZ	2590-00-678-4141	19207	8741713	VALVE, POPPET DRAIN.....		EA 1
155	18	PAOZZ	5305-00-071-2070	96906	MS90728-114	SCREW, CAP, HEXAGON H.....		EA 4
155	19	PAOZZ	5310-00-011-6121	96906	MS35338-67	WASHER, LOCK.....		EA 4
155	20	PAOZZ	2590-00-678-4137	19207	8762767	SEAT.....		EA 1
155	21	PAOZZ	5330-00-821-1226	19207	10887680	GASKET.....		EA 1
155	22	PAOZZ	5315-00-842-3044	96906	MS24665-283	PIN, COTTER.....		EA 1
155	23	PAOZZ	5340-00-985-0823	96906	MS35812-4	CLEVIS, ROD END.....		EA 1
155	24	PAOZZ	5315-00-815-8840	96906	MS35810-4	PIN, STRAIGHT, HEADED.....		EA 1
155	25	PAOZZ	5310-00-840-6151	96906	MS35692-5	NUT, PLAIN, SLOTTED, H.....		EA 1
155	26	PAOZZ	5310-00-809-4058	96906	MS27183-10	WASHER, FLAT.....		EA 1
155	27	PAOZZ	5310-00-965-6442	19207	7584953	WASHER, FLAT.....		EA 1
155	28	PAOZZ	5315-00-839-2325	96906	MS24665-132	PIN, COTTER.....		EA 1
155	29	PAOZZ	2510-00-105-9909	19207	8762765	LEVER, VALVE ACTUAT.....		EA 1
155	30	PAOZZ	5310-00-081-4219	96906	MS27183-12	WASHER, FLAT.....		EA 2
155	31	PBOZZ	5340-00-133-8167	19207	8762657	BRACKET, ANGLE.....		EA 1
155	32	PAOZZ	5306-00-912-6695	19207	8734333	BOLT, SHOULDER.....		EA 1
155	33	PBOZZ	5340-00-133-7959	19207	8762658	BRACKET, ANGLE.....		EA 1
155	34	PAOZZ	5305-00-115-9526	96906	MS18154-58	SCREW, CAP, HEXAGON H.....		EA 4
155	35	PAOZZ	5310-00-011-5093	96906	MS35338-65	WASHER, LOCK.....		EA 4
155	36	PAOZZ	5310-00-080-6004	96906	MS27183-14	WASHER, FLAT.....		EA 2

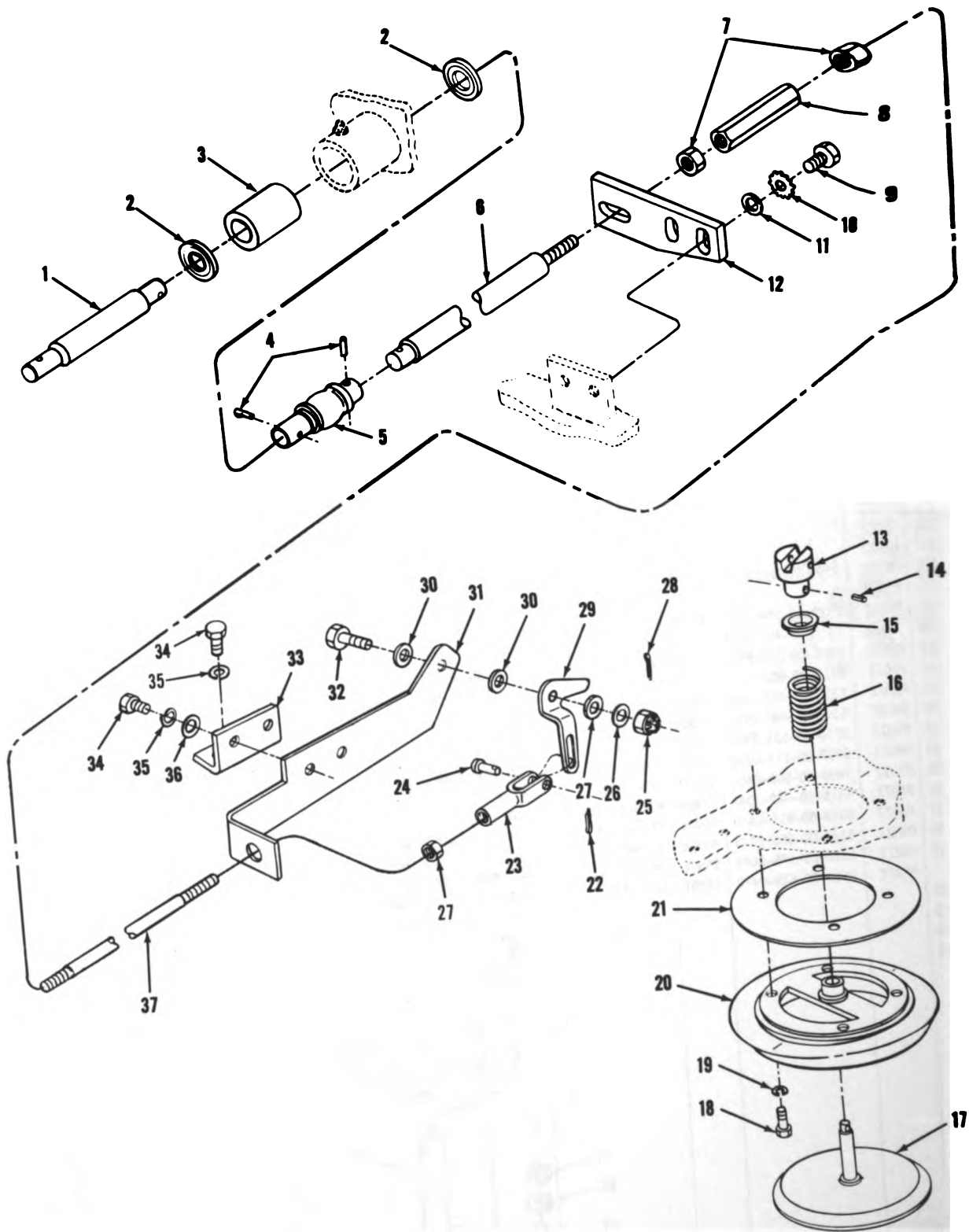

TA077111

FIGURE 155. REAR DRAIN VALVE AND LINKAGE.

(1) ILLUS- TRATION		(2)	(3)	(4)	(5)	(6)		(7)	(8)
(a) FIG. NO.	(b) ITEM NO.	SMR CODE	NATIONAL STOCK NUMBER	FSCM	PART NUMBER	DESCRIPTION	USABLE ON CODE	U/M	QTY INC IN UNIT
						GROUP 1804 REAR DRAIN VALVE AND LINKAGE			
155	7	PAOZZ	5310-00-975-2075	96906	MS35691-21	NUT, PLAIN, HEXAGON.....		EA	3
155	13	PAOZZ	5355-00-513-0803	19207	5130803	KNOB.....		EA	1
155	14	PAOZZ	5315-00-810-3701	96906	MS16562-36	PIN, SPRING.....		EA	1
155	15	PAOZZ	2590-00-937-2535	19207	8386860	FERRULE, PIN RATAINI.....		EA	1
155	16	PAOZZ	5360-00-693-3032	19207	5130804	SPRING, HELICAL, COMP.....		EA	1
155	17	PAOZZ	2590-00-678-4141	19207	8741713	VALVE, POPPET DRAIN.....		EA	1
155	18	PAOZZ	5305-00-071-2070	96906	MS90728-114	SCREW, CAP, HEXAGON H.....		EA	4
155	19	PAOZZ	5310-00-011-6121	96906	MS35338-67	WASHER, LOCK.....		EA	4
155	20	PAOZZ	2590-00-678-4137	19207	8762767	SEAT.....		EA	1
155	21	PAOZZ	5330-00-821-1226	19207	10887680	GASKET.....		EA	1
155	22	PAOZZ	5315-00-842-3044	96906	MS24665-283	PIN, COTTER.....		EA	1
155	23	PAOZZ	5340-00-985-0823	96906	MS35812-4	CLEVIS, ROD END.....		EA	1
155	24	PAOZZ	5315-00-815-8840	96906	MS35810-4	PIN, STRAIGHT, HEADED.....		EA	1
155	25	PAOZZ	5310-00-840-6151	96906	MS35692-5	NUT, PLAIN, SLOTTED, H.....		EA	1
155	26	PAOZZ	5310-00-809-4058	96906	MS27183-10	WASHER, FLAT.....		EA	1
155	27	PAOZZ	5310-00-965-6442	19207	7584953	WASHER, FLAT.....		EA	1
155	28	PAOZZ	5315-00-839-2325	96906	MS24665-132	PIN, COTTER.....		EA	1
155	29	PAOZZ	2510-00-105-9909	19207	8762765	LEVER, VALVE ACTUAT.....		EA	1
155	30	PAOZZ	5310-00-081-4219	96906	MS27183-12	WASHER, FLAT.....		EA	2
155	31	PBOZZ	5340-00-133-8167	19207	8762657	BRACKET, ANGLE.....		EA	1
155	32	PAOZZ	5306-00-912-6695	19207	8734333	BOLT, SHOULDER.....		EA	1
155	33	PBOZZ	5340-00-133-7959	19207	8762658	BRACKET, ANGLE.....		EA	1
155	34	PAOZZ	5305-00-115-9526	96906	MS18154-58	SCREW, CAP, HEXAGON H.....		EA	4
155	35	PAOZZ	5310-00-011-5093	96906	MS35338-65	WASHER, LOCK.....		EA	4
155	36	PAOZZ	5310-00-080-6004	96906	MS27183-14	WASHER, FLAT.....		EA	2

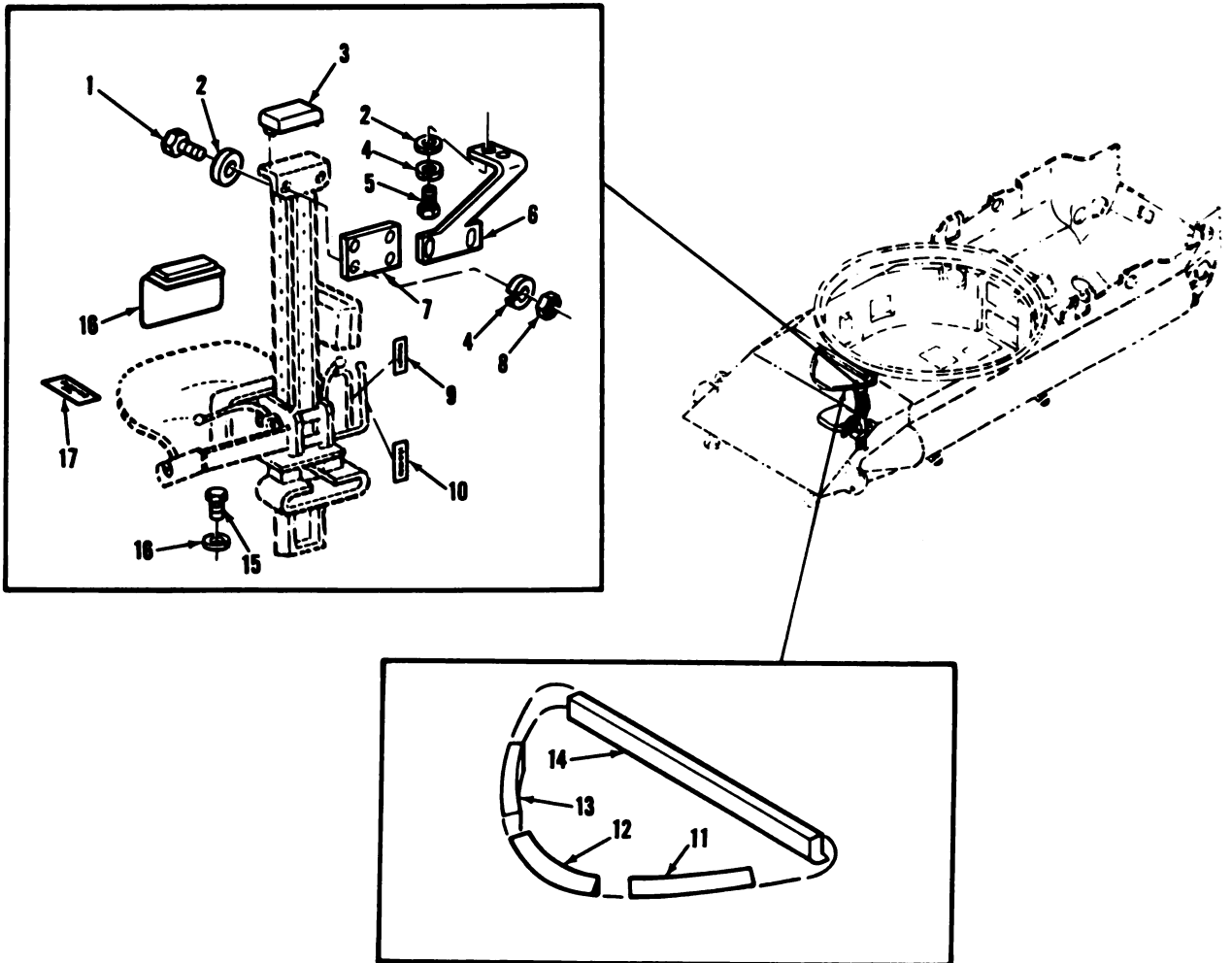

TA077112

FIGURE 156. PERSONNEL PROTECTION PADS, DRIVER'S SEAT MOUNTING, AND RELATED PARTS.

(1) ILLUS- TRATION		(2)	(3)	(4)	(5)	(6)	(7)	(8)
(a) FIG. NO.	(b) ITEM NO.	SMR CODE	NATIONAL STOCK NUMBER	FSCM	PART NUMBER	DESCRIPTION	USABLE ON CODE	QTY INC IN UNIT
						GROUP 1806 PERSONNEL PROTECTION PADS, DRIVER'S SEAT MOUNTING AND RELATED PARTS		
156	1	PAOZZ	5305-00-042-6417	96906	MS90725-113	SCREW, CAP, HEXAGON H.....	EA	4
156	2	PAOZZ	5310-00-809-5998	96906	MS27183-18	WASHER, FLAT.....	EA	6
156	3	PAOZZ	5340-00-314-0571	19207	8382199	BUMPER, RUBBER.....	EA	1
156	4	PAOZZ	5310-00-584-5272	96906	MS35338-48	WASHER, LOCK.....	EA	6
156	5	PAOZZ	5305-00-044-4153	96906	MS90725-109	SCREW, CAP, HEXAGON H.....	EA	2
156	6	PBOZZ	5340-00-113-9606	19207	10911318	BRACKET, DOUBLE ANGL.....	EA	1
156	7	PAOZZ	2540-00-105-6136	19207	10884335	BRACKET, MOUNTING, SE.....	EA	1
156	8	PAOZZ	5310-00-768-0318	96906	MS51967-14	NUT, PLAIN, HEXAGON.....	EA	4
156	9	PAOZZ	7690-00-880-1174	19207	10915411	DECAL.....	EA	1
156	10	PAOZZ	7690-00-880-1175	19207	10915410	DECAL.....	EA	1
156	11	PAOZZ	2590-00-678-4196	19207	10870035	PAD, CUSHIONING , DRIVER'S HATCH, LEFT.....	EA	1
156	12	PAOZZ	2590-00-678-4200	19207	10870034	PAD, CUSHIONING , DRIVER'S HATCH, CENTER.....	EA	1
156	13	PAOZZ	2590-00-678-4195	19207	10870036	PAD, CUSHIONING , DRIVER'S HATCH, RIGHT.....	EA	1
156	14	PAOZZ	2590-00-771-0662	19207	10883970	PAD, CUSHIONING , DRIVER'S HATCH, REAR.....	EA	1
156	15	PAOZZ	5305-00-942-2196	96906	MS18154-60	SCREW, CAP, HEXAGON H.....	EA	2
156	16	PAOZZ	5310-00-637-9541	96906	MS35338-46	WASHER, LOCK.....	EA	2
156	17	PAOZZ	7690-00-880-1189	19207	10915402	DECAL.....	EA	1
156	18	PAOZZ	2540-00-168-2725	19207	7985384	CUSHION, SEAT BACK.....	EA	1

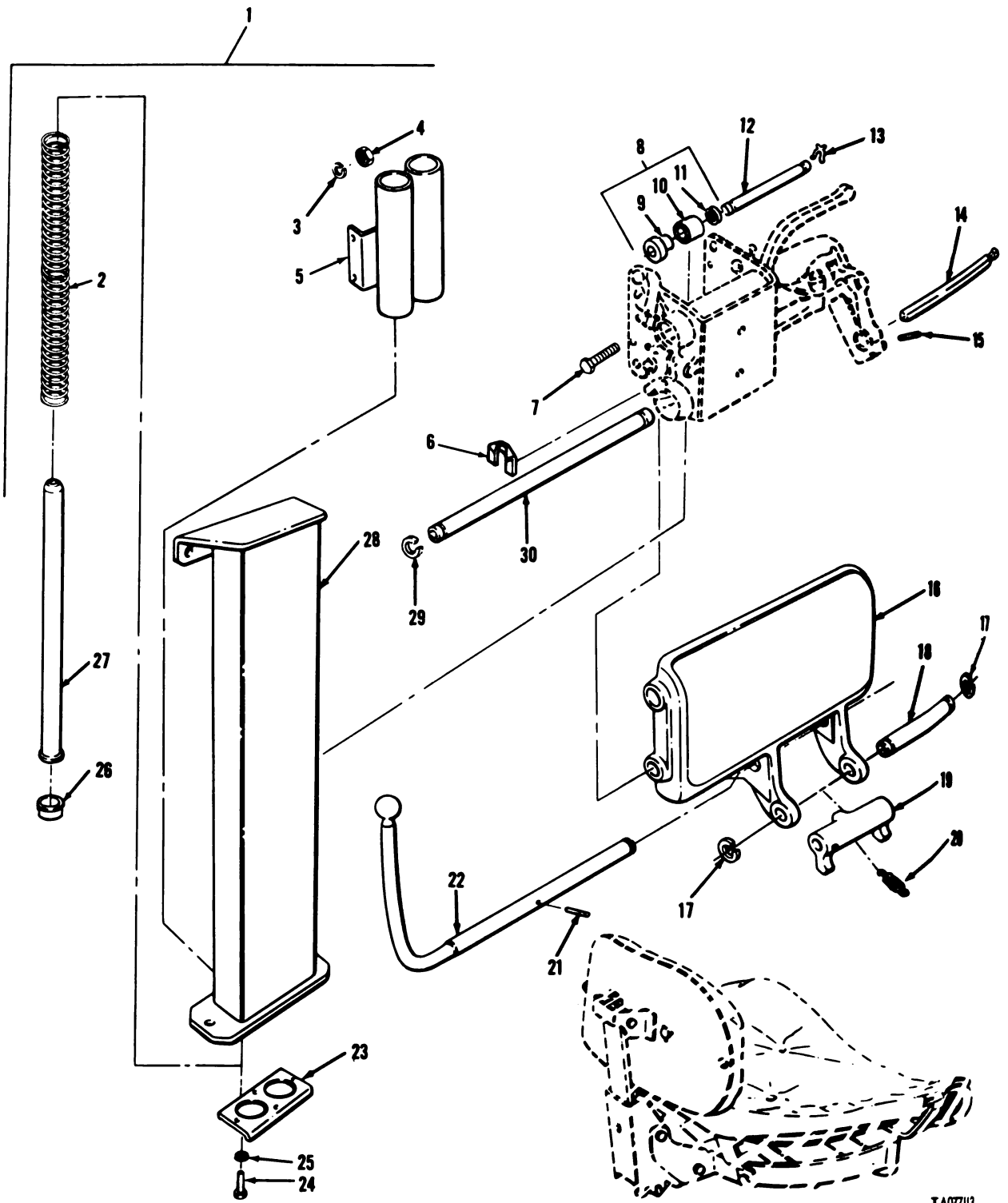

T A 07113

FIGURE 157. DRIVER'S SEAT SIDE ADJUST AND TRIP ASSEMBLY.

(1) ILLUS- TRATION		(2)	(3)	(4)	(5)	(6)	(7)	(8)
(a) FIG. NO.	(b) ITEM NO.	SMR CODE	NATIONAL STOCK NUMBER	FSCM	PART NUMBER	DESCRIPTION	USABLE ON CODE	QTY INC IN UNIT
						GROUP 1806 DRIVER'S SEAT SIDE ADJUST AND TRIP ASSEMBLY		
157	1	A0000		19207	10911443	SEAT ASSEMBLY.....	EA	1
157	2	PAOZZ	5360-00-740-4673	19207	7404673	.SPRING, HELICAL, COMP.....	EA	2
157	3	PAOZZ	5310-00-407-9566	96906	MS35338-45	.WASHER, LOCK.....	EA	4
157	4	PAOZZ	5310-00-880-7746	96906	MS51968-5	.NUT, PLAIN, HEXAGON.....	EA	4
157	5	PBOZZ	2510-00-476-6556	19207	7404629	.RETAINER ASSEMBLY.....	EA	1
157	6	PAOZZ	5340-00-796-8206	19204	7968206	.SHIM.....	EA	V
157	7	PAOZZ	5306-00-050-1238	96906	MS90727-32	.BOLT, MACHINE.....	EA	4
157	8	PAO00	1025-00-796-8207	19207	7968207	.ROLLER ASY DRIVERS.....	EA	6
157	9	PAOZZ	2540-00-105-9900	19207	7968208	.ROLLER, SEAT ADJUSTI.....	EA	1
157	10	PAOZZ	3110-00-156-7721	96906	MS17131-13	.BEARING, ROLLER, NEED.....	EA	1
157	11	PAOZZ	5330-00-107-1262	19207	7404642	.SEAL, PLAIN ENCASED.....	EA	1
157	12	PAOZZ	2540-00-476-9331	19207	7404662	.SHAFT, DRIVERS SEAT.....	EA	3
157	13	PAOZZ	5310-00-612-9969	19207	7404671	.CLIP, RETAINING.....	EA	6
157	14	PAOZZ	2540-00-191-8183	19207	7962120	.SHAFT, SEAT CONTROL.....	EA	1
157	15	PAOZZ	5315-00-080-7090	96906	MS35674-40	.PIN, GROOVED, HEADLES.....	EA	1
157	16	PAOZZ	2540-00-740-4669	19207	7404669	.HOUSING, DRIVER SEAT.....	EA	1
157	17	PAOZZ	5310-00-740-4672	19207	7404672	.WASHER, SPLIT.....	EA	1
157	18	PAOZZ	2510-00-740-4663	19207	7404663	.ROD, COMMANDERS SEAT.....	EA	1
157	19	PAOZZ	2510-00-740-4665	19207	7404665	.LEVER, DRIVER SEAT.....	EA	1
157	20	PAOZZ	5360-00-740-4677	19207	7404677	.SPRING, HELICAL, EXTE.....	EA	1
157	21	PAOZZ	5315-00-062-5417	96906	MS35674-41	.PIN, GROOVED, HEADLES.....	EA	1
157	22	PAOZZ	2540-00-107-4231	19207	7404644	.LEVER, LOCK-RELEASE.....	EA	1
157	23	PAOZZ	5340-00-476-6557	19207	7404660	.STRAP, RETAINING.....	EA	1
157	24	PAOZZ	5305-00-990-6444	96906	MS35207-261	.SCREW, MACHINE.....	EA	4
157	25	PAOZZ	5310-00-045-3296	96906	MS35338-43	.WASHER, LOCK.....	EA	4
157	26	PBOZZ	5340-00-476-6558	19207	7404661	.RETAINER, HELICAL CO.....	EA	2
157	27	PBOZZ	2540-00-105-9899	19207	7404667	.GUIDE, SEAT SPRING.....	EA	2
157	28	PBOZZ	2540-00-851-4973	19207	10864473	.SUPPORT ASSEMBLY, DR.....	EA	1
157	29	PAOZZ	5365-00-740-4670	19207	7404670	.RING, RETAINING.....	EA	4
157	30	PAOZZ	2540-00-476-9332	19207	7404666	.SHAFT, DRIVERS SEAT.....	EA	2

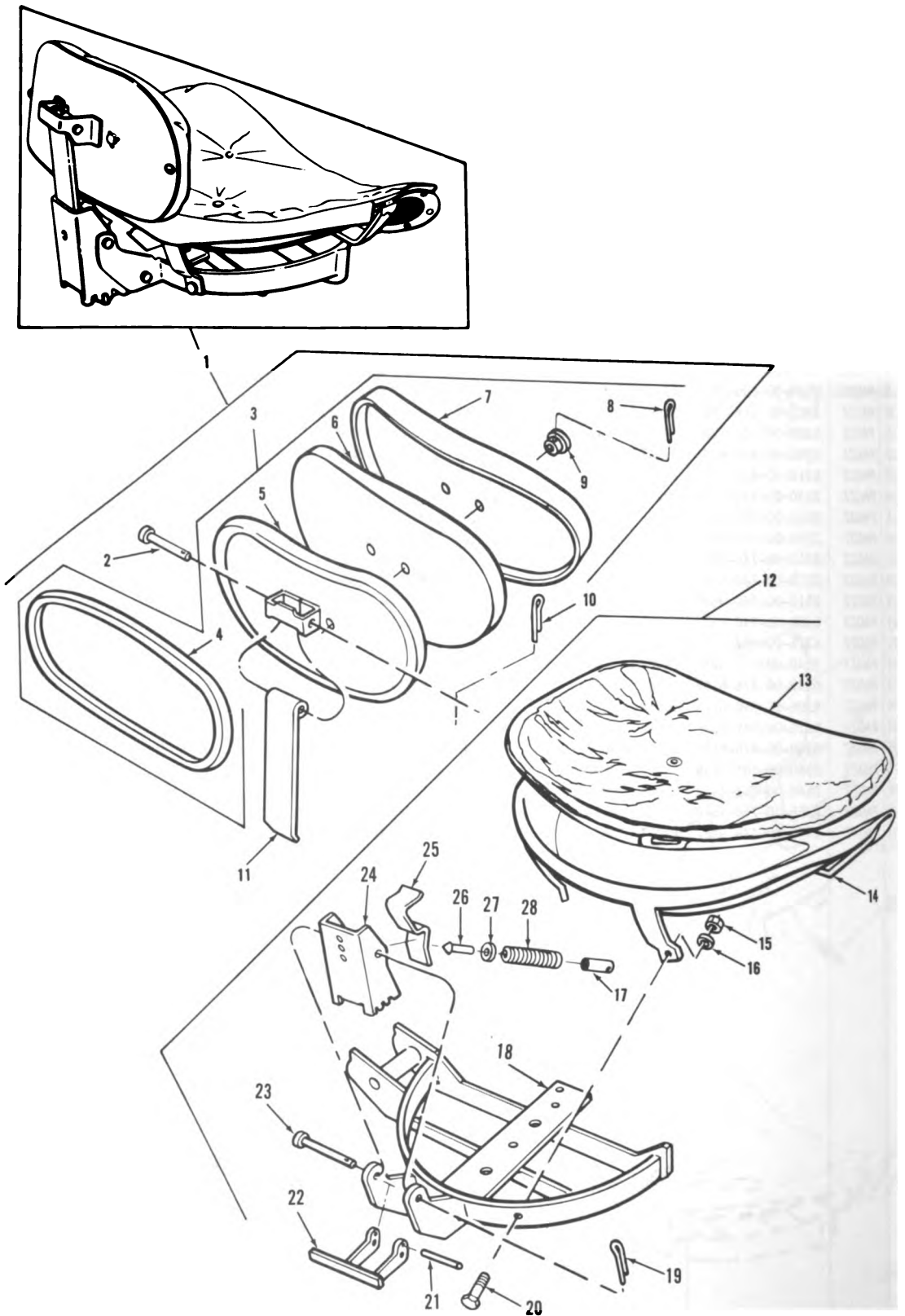

TA07114

FIGURE 158. DRIVER'S SEAT AND BACK ASSEMBLY.

(1) ILLUS- TRATION		(2)	(3)	(4)	(5)	(6)	(7)	(8)
(a) FIG. NO.	(b) ITEM NO.	SMR CODE	NATIONAL STOCK NUMBER	FSCM	PART NUMBER	DESCRIPTION	USABLE ON CODE	QTY INC IN UNIT
						GROUP 1806 DRIVER'S SEAT AND BACK ASSEMBLY		
158	1	PA000	2540-00-602-4974	19207	11610636	CUSHION, SEAT BACK, V.....	EA	1
158	2	PA0ZZ	5315-00-904-1643	96906	MS20392-7C75	.PIN, STRAIGHT, HEADED.....	EA	1
158	3	PA000	2540-00-053-1172	19207	10905369	.CUSHION, SEAT BACK, V.....	EA	1
158	4	PC0ZZ	5330-00-937-1948	19207	10905333-1	.SEAL, RUBBER SPECIAL.....	EA	1
158	5	PA0ZZ	1015-00-840-9393	19207	10905368	.FRAME ASSEMBLY, DRIV.....	EA	1
158	6	PA0ZZ	1015-00-871-2875	19204	10905364	.PAD, SEAT BACK, VEHIC.....	EA	1
158	7	PA0ZZ	2540-00-871-2876	19207	10905365	.COVER, SEAT, VEHICULA.....	EA	1
158	8	PA0ZZ	5315-00-839-5822	96906	MS24665-353	.PIN, COTTER.....	EA	2
158	9	PA0ZZ	2540-00-908-6346	19207	10934196-2	.SLEEVE, RETAINING.....	EA	2
158	10	PA0ZZ	5315-00-816-1794	96906	MS24665-285	.PIN, COTTER.....	EA	1
158	11	PA0ZZ	2540-00-937-2491	19207	10893808	.SPRING ASSEMBLY, DRI.....	EA	1
158	12	PA000	2540-00-613-6319	19207	11610648	SEAT, VEHICULAR.....	EA	1
158	13	PA0ZZ	2540-00-887-8919	19207	10905119	.CUSHION, SEAT, VEHICU.....	EA	1
158	14	PA0ZZ	2540-00-937-4537	19207	10893861	.SEAT, INDIVIDUAL.....	EA	1
158	15	PA0ZZ	5310-00-732-0559	96906	MS51968-8	.NUT, PLAIN, HEXAGON.....	EA	4
158	16	PA0ZZ	5310-00-637-9541	96906	MS35338-46	.WASHER, LOCK.....	EA	6
158	17	PA0ZZ	2540-00-840-4565	19207	10893812	.TUBE, DRIVERS SEAT.....	EA	1
158	18	PBOZZ	2540-00-052-0076	19207	10893794	.SUPPORT, SEAT.....	EA	1
158	19	PA0ZZ	5315-00-842-3044	96906	MS24665-283	.PIN, COTTER.....	EA	2
158	20	PA0ZZ	5305-00-269-2805	96906	MS90726-62	.SCREW, CAP, HEXAGON H.....	EA	6
158	21	PA0ZZ	5315-00-042-4290	21450	544006	.PIN, STRAIGHT, HEADLE.....	EA	1
158	22	PA0ZZ	2540-00-851-4970	19207	10893801	.LEVER ASSEMBLY, SEAT.....	EA	1
158	23	PA0ZZ	5315-00-891-7879	19207	10893813	.PIN, STRAIGHT, HEADED.....	EA	2
158	24	PA0ZZ	2540-00-837-1583	19207	10893803	.BRACKET, SUPPORT, DRI.....	EA	1
158	25	PA0ZZ	2540-00-937-4267	19207	10893807	.LEVER, DRIVERS SEAT.....	EA	1
158	26	PA0ZZ	5315-00-838-5457	19207	10893817	.PIN, STRAIGHT, HEADED.....	EA	1
158	27	PA0ZZ	5310-00-081-4219	96906	MS27183-12	.WASHER, FLAT.....	EA	1
158	28	PA0ZZ	5360-00-854-6718	19207	10893810	.SPRING, HELICAL, COMP.....	EA	1

(1) ILLUS- TRATION		(2)	(3)	(4)	(5)	(6)	(7)	(8)
(a) FIG. NO.	(b) ITEM NO.	SMR CODE	NATIONAL STOCK NUMBER	FSCM	PART NUMBER	DESCRIPTION	USABLE ON CODE	U/M QTY INC IN UNIT
						GROUP 1806 SEAT ADJUSTING ASSEMBLY		
159	1	PB000	2540-00-740-4600	19207	7404600	ADJUSTER ASSEMBLY.....		EA 1
159	2	PAOZZ	5310-00-637-2096	77445	173	.WASHER, FLAT.....		EA 2
159	3	PAOZZ	5360-00-740-4612	19207	7404612	.SPRING, HELICAL, COMP.....		EA 2
159	4	PAOZZ	5365-00-740-4614	19207	7404614	.SPACER, SLEEVE.....		EA 1
159	5	PAOZZ	5315-00-854-8709	96906	MS35677-24	.PIN, GROOVED, HEADLES.....		EA 3
159	6	PAOZZ	5340-00-740-4620	19207	7404620	.CLEVIS, ROD END.....		EA 1
159	7	PAOZZ	5310-00-740-4624	19207	7404624	.X-WASHER.....		EA 3
159	8	PAOZZ	2540-00-798-4205	19207	7984205	.HANDLE ADJUSTING SE.....		EA 1
159	9	PAOZZ	5315-00-740-4619	19207	7404619	.PIN, GROOVED, HEADED.....		EA 2
159	10	PAOZZ	5315-00-796-2133	19207	7962133	.PIN, GROOVED, HEADED.....		EA 1
159	11	PAOZZ	5315-00-839-2325	24617	112726	.PIN, COTTER.....		EA 3
159	12	PAOZZ	5315-00-796-2132	19207	7962132	.PIN, STRAIGHT, HEADED.....		EA 3
159	13	PAOZZ	5310-00-880-7746	96906	MS51968-5	.NUT, PLAIN, HEXAGON.....		EA 1
159	14	PAOZZ	5310-00-407-9566	96906	MS35338-45	.WASHER, LOCK.....		EA 1
159	15	PAOZZ	5310-00-081-4219	96906	MS27183-12	.WASHER, FLAT.....		EA 1
159	16	PAOZZ	5315-00-143-6048	19207	7962130	.PIN, STRAIGHT, HEADLE.....		EA 1
159	17	PAOZZ	3040-00-611-6187	19207	7962131	.LEVER, REMOTE CONTRO.....		EA 1
159	18	PAOZZ	2510-00-740-4611	19207	7404611	.LEVER ADJUSTING.....		EA 1
159	19	PAOZZ	5315-00-740-4623	19207	7404623	.PIN, STRAIGHT, HEADLE.....		EA 1
159	20	PAOZZ	3110-00-198-2242	19207	7404617	.BEARING, BALL, LINEAR.....		EA 4
159	21	PAOZZ	5330-00-740-4618	19207	7404618	.SEAL, PLAIN ENCASED.....		EA 4
159	22	PAOZZ	5365-00-740-4613	02386	7404613	.SPACER, SLEEVE.....		EA 1
159	23	PAOZZ	5305-00-988-1726	96906	MS35206-282	.SCREW, MACHINE.....		EA 8
159	24	PAOZZ	5310-00-582-5965	96906	MS35338-44	.WASHER, LOCK.....		EA 8
159	25	PAOZZ	2540-00-602-4978	19207	7968200	.ROLLER, SEAT ADJUSTE.....		EA 4
159	26	PBOZZ	2540-00-602-4977	19207	7404601	.MOUNTING, DRIVER SEA.....		EA 1
159	27	PAOZZ	5310-00-732-0559	96906	MS51968-8	.NUT, PLAIN, HEXAGON.....		EA 1
159	28	PAOZZ	5310-00-637-9541	96906	MS35338-46	.WASHER, LOCK.....		EA 1
159	29	PAOZZ	5307-00-796-2390	19207	7962390	.STUD, SHOULDERED AND.....		EA 1
159	30	PAOZZ	3040-00-613-6612	19207	7962129	.BELL CRANK.....		EA 1
159	31	PAOZZ	5315-00-796-2128	19207	7962128	.PIN, STRAIGHT, THREAD.....		EA 1
159	32	PAOZZ	5310-00-975-2075	96906	MS35691-21	.NUT, PLAIN, HEXAGON.....		EA 2
159	33	PAOZZ	5340-00-740-4684	19207	7404684	.CLEVIS, ROD END.....		EA 1

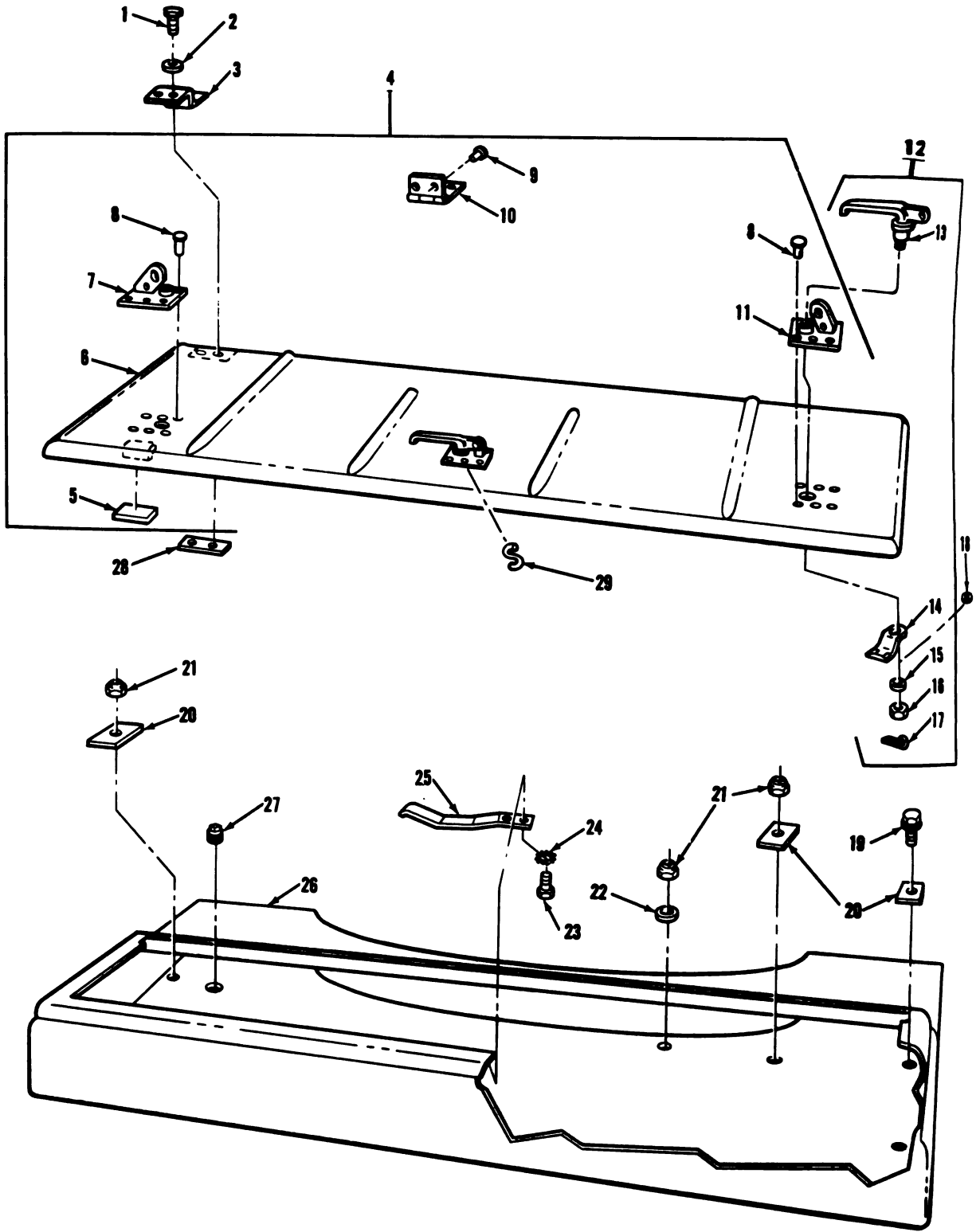

TAC77116

FIGURE 160. CENTER FENDER STOWAGE BOX AND RELATED PARTS.

(1) ILLUS- TRATION		(2)	(3)	(4)	(5)	(6)	(7)	(8)
(a) FIG. NO.	(b) ITEM NO.	SMR CODE	NATIONAL STOCK NUMBER	FSCM	PART NUMBER	DESCRIPTION	USABLE ON CODE	QTY INC IN UNIT
						GROUP 1808 CENTER FENDER STOWAGE BOX AND RELATED PARTS		
160	1	PAOZZ	5305-00-115-9526	96906	MS18154-58	SCREW,CAP,HEXAGON H.....	EA	24
160	2	PAOZZ	5310-00-637-9541	96906	MS35338-46	WASHER, LOCK.....	EA	24
160	3	PAOZZ	5340-00-792-8129	19207	10863517	HINGE, BUTT.....	EA	4
160	4	PAO00	2590-00-168-2681	19207	10915630	COVER, BOX STOWAGE.....	EA	2
160	5	PAOZZ	2590-00-569-9448	19207	11659769	.PAD,CUSHIONING.....	EA	2
160	6	XAOZZ		19207	10915629	.COVER.....	EA	1
160	7	PAOZZ	2510-00-615-8828	19207	10873775	.LOCK,FENDER BOX ,RIGHT.....	EA	1
160	8	PAOZZ	5320-00-117-6853	96906	MS20470AD6-8	.RIVET,SOLID.....	EA	18
160	9	PAOZZ	5320-00-241-1830	96906	MS20427-10C12	.RIVET,SOLID.....	EA	4
160	10	PAOZZ	5340-01-006-9443	19207	10915622	.HINGE,BUTT.....	EA	2
160	11	PAOZZ	2510-00-615-8827	19207	10873776	.LOCK,FENDER BOX ,LEFT.....	EA	2
160	12	PAO00	2510-00-631-2712	19207	6312712	LATCH ASY STOWAGE B ,LEFT.....	EA	4
160	12	PAO00	2540-00-732-4021	19207	7324021	LATCH ASSY,STOWAGE ,RIGHT.....	EA	2
160	13	PAOZZ	2540-00-631-2896	19207	6312896	.HANDLE,DOOR.....	EA	1
160	14	PAOZZ	2510-00-537-7254	19207	5377254	.TONGUE,STOWAGE BOX.....	EA	1
160	15	PAOZZ	5310-00-080-6004	96906	MS27183-14	.WASHER,FLAT.....	EA	1
160	16	PAOZZ	5310-00-842-1211	96906	MS35692-17	.NUT,PLAIN,SLOTTED,H.....	EA	1
160	17	PAOZZ	5315-00-816-1794	96906	MS24665-285	.PIN,COTTER.....	EA	1
160	18	PAOZZ	5365-00-738-6654	19207	10905163	SPACER,RING.....	EA	V
160	19	PAOZZ	5306-01-056-5440	96906	MS35764-832	BOLT,SELF-LOCKING.....	EA	4
160	20	PAOZZ	5365-00-168-2575	19207	8705499	SPACER,PLATE.....	EA	12
160	21	PAOZZ	5310-00-930-8214	96906	MS51988-7	NUT,SELF-LOCKING,EX.....	EA	16
160	22	PAOZZ	5310-00-809-5997	96906	MS27183-17	WASHER,FLAT.....	EA	8
160	23	PAOZZ	5305-00-068-0504	96906	MS90726-3	SCREW,CAP,HEXAGON H.....	EA	12
160	24	PAOZZ	5310-00-209-0786	96906	MS35335-33	WASHER, LOCK.....	EA	12
160	25	PAOZZ	2510-00-937-2495	19207	10873788	SPRING,LEAF.....	EA	6
160	26	PAOZZ	2510-00-930-2012	19207	10923988	BOX FENDER ,LEFT.....	EA	1
160	26	PAOZZ	2510-00-930-2015	19207	10873779	BOX FENDER ,RIGHT.....	EA	1
160	27	PAOZZ	4730-00-221-2137	96906	MS20913-2S	PLUG,PIPE.....	EA	4
160	28	PAOZZ	2590-00-851-4991	19207	8762539	PLATE,TAPPING.....	EA	12
160	29	PAOZZ	4030-00-930-3154	96906	MS87006-51	HOOK,CHAIN,S.....	EA	12

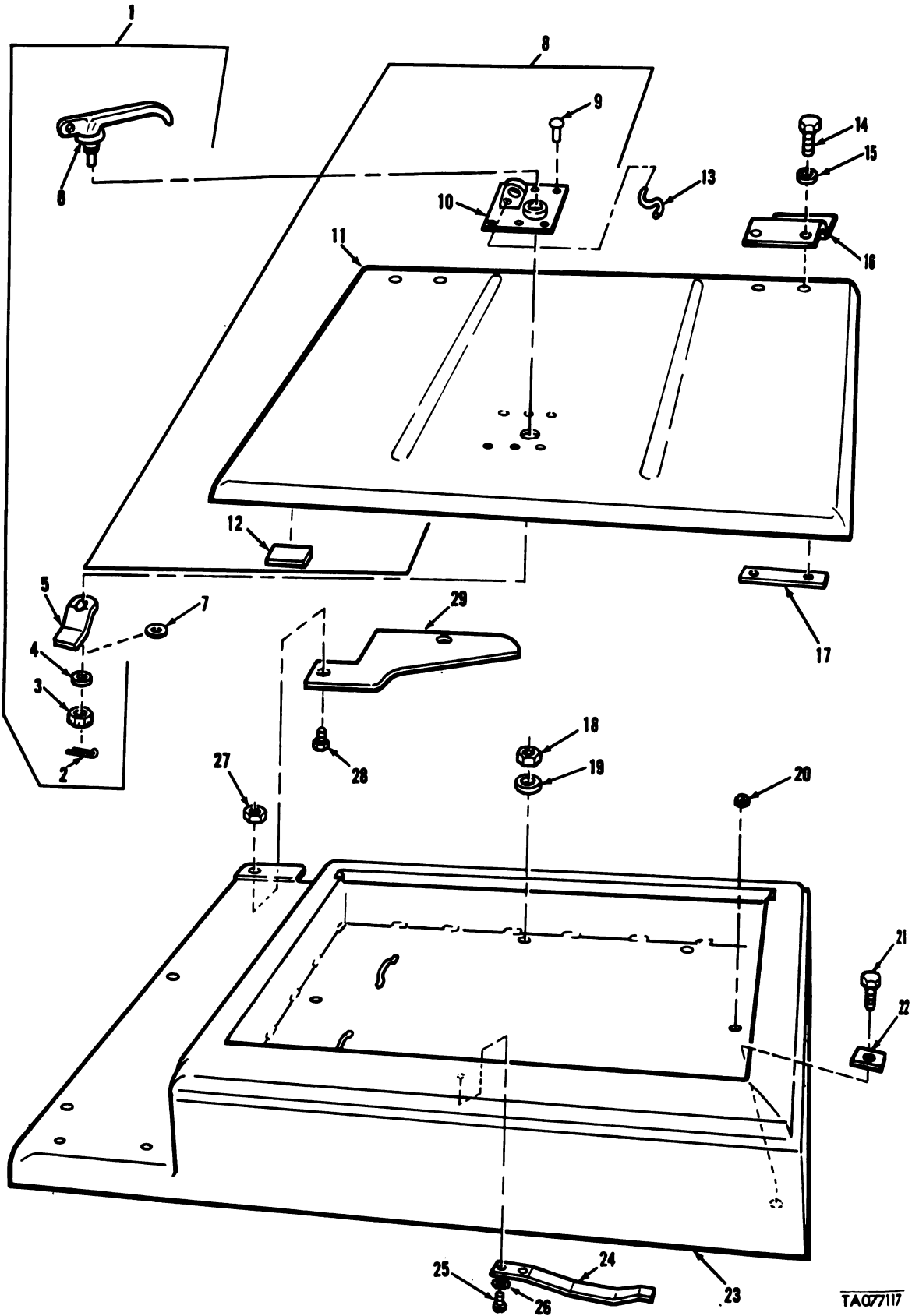

TA07117

FIGURE 161. REAR FENDER STOWAGE BOX AND RELATED PARTS.

(1) ILLUS- TRATION		(2)	(3)	(4)	(5)	(6)	(7)	(8)
(a) FIG. NO.	(b) ITEM NO.	SMR CODE	NATIONAL STOCK NUMBER	FSCM	PART NUMBER	DESCRIPTION	USABLE ON CODE	QTY INC IN UNIT
						GROUP 1808 REAR FENDER STOWAGE BOX AND RELATED PARTS		
161	1	PA000	2510-00-631-2712	19207	6312712	LATCH ASY STOWAGE B ,LEFT.....		EA 1
161	1	PA000	2540-00-732-4021	19207	7324021	LATCH ASSY, STOWAGE ,RIGHT.....		EA 1
161	2	PAOZZ	5315-00-816-1794	96906	MS24665-285	.PIN, COTTER.....		EA 1
161	3	PAOZZ	5310-00-842-1211	96906	MS35692-17	.NUT, PLAIN, SLOTTED, H.....		EA 1
161	4	PAOZZ	5310-00-080-6004	96906	MS27183-14	.WASHER, FLAT.....		EA 1
161	5	PAOZZ	2510-00-537-7254	19207	5377254	.TONGUE, STOWAGE BOX.....		EA 1
161	6	PAOZZ	2540-00-631-2896	19207	6312896	.HANDLE, DOOR.....		EA 1
161	7	PAOZZ	5365-00-738-6654	19207	10905163	SPACER, RING.....		EA V
161	8	PA000	2510-00-067-7933	19207	10873794	COVER, FENDER BOX, LH ,LEFT.....		EA 1
161	8	PA000	2590-00-177-8259	19207	10873795	COVER, STOWAGE BOX ,RIGHT.....		EA 1
161	9	PAOZZ	5320-00-117-6853	96906	MS20470AD6-8	.RIVET, SOLID.....		EA 6
161	10	PAOZZ	2510-00-615-8827	19207	10873776	.LOCK, FENDER BOX ,LEFT.....		EA 1
161	10	PAOZZ	2510-00-615-8828	19207	10873775	.LOCK, FENDER BOX ,RIGHT.....		EA 1
161	11	XAOZZ		19207	10873796	.COVER ,LEFT.....		EA 1
161	11	XAOZZ		19207	10873797	.COVER ,RIGHT.....		EA 1
161	12	PAOZZ	2590-00-569-9448	19207	11659769	.PAD, CUSHIONING.....		EA 2
161	13	PAOZZ	4030-00-930-3154	96906	MS87006-51	HOOK, CHAIN, S.....		EA 2
161	14	PAOZZ	5305-00-115-9526	96906	MS18154-58	SCREW, CAP, HEXAGON H.....		EA 16
161	15	PAOZZ	5310-00-637-9541	96906	MS35338-46	WASHER, LOCK.....		EA 16
161	16	PAOZZ	5340-00-792-8129	19207	10863517	HINGE, BUTT.....		EA 4
161	17	PAOZZ	2590-00-851-4991	19207	8762539	PLATE, TAPPING.....		EA 8
161	18	PAOZZ	5310-00-930-8214	96906	MS51988-7	NUT, SELF-LOCKING, EX.....		EA 17
161	19	PAOZZ	5310-00-809-5997	96906	MS27183-17	WASHER, FLAT.....		EA 15
161	20	PAOZZ	4730-00-221-2137	96906	MS20913-2S	PLUG, PIPE.....		EA 4
161	21	PAOZZ	5306-01-056-5440	96906	MS35764-832	BOLT, SELF-LOCKING.....		EA 4
161	22	PAOZZ	5365-00-168-2575	19207	8705499	SPACER, PLATE.....		EA 6
161	23	PAOZZ	2510-00-930-2014	19207	10873798	BOX FENDER ,LEFT.....		EA 1
161	23	PAOZZ	2510-00-930-2013	19207	10873799	BOX FENDER ,RIGHT.....		EA 1
161	24	PAOZZ	2510-00-937-2495	19207	10873788	SPRING, LEAF.....		EA 2
161	25	PAOZZ	5305-00-068-0504	96906	MS90726-3	SCREW, CAP, HEXAGON H.....		EA 4
161	26	PAOZZ	5310-00-209-0786	96906	MS35335-33	WASHER, LOCK.....		EA 4
161	27	PAOZZ	5310-00-851-2674	96906	MS35691-1	NUT, PLAIN, HEXAGON.....		EA 2
161	28	PAOZZ	5305-00-225-3839	96906	MS90725-8	BOLT, MACHINE.....		EA 2
161	29	PAOZZ	2590-00-937-4263	19207	10873805	PLATE, REAR FENDER S.....		EA 2

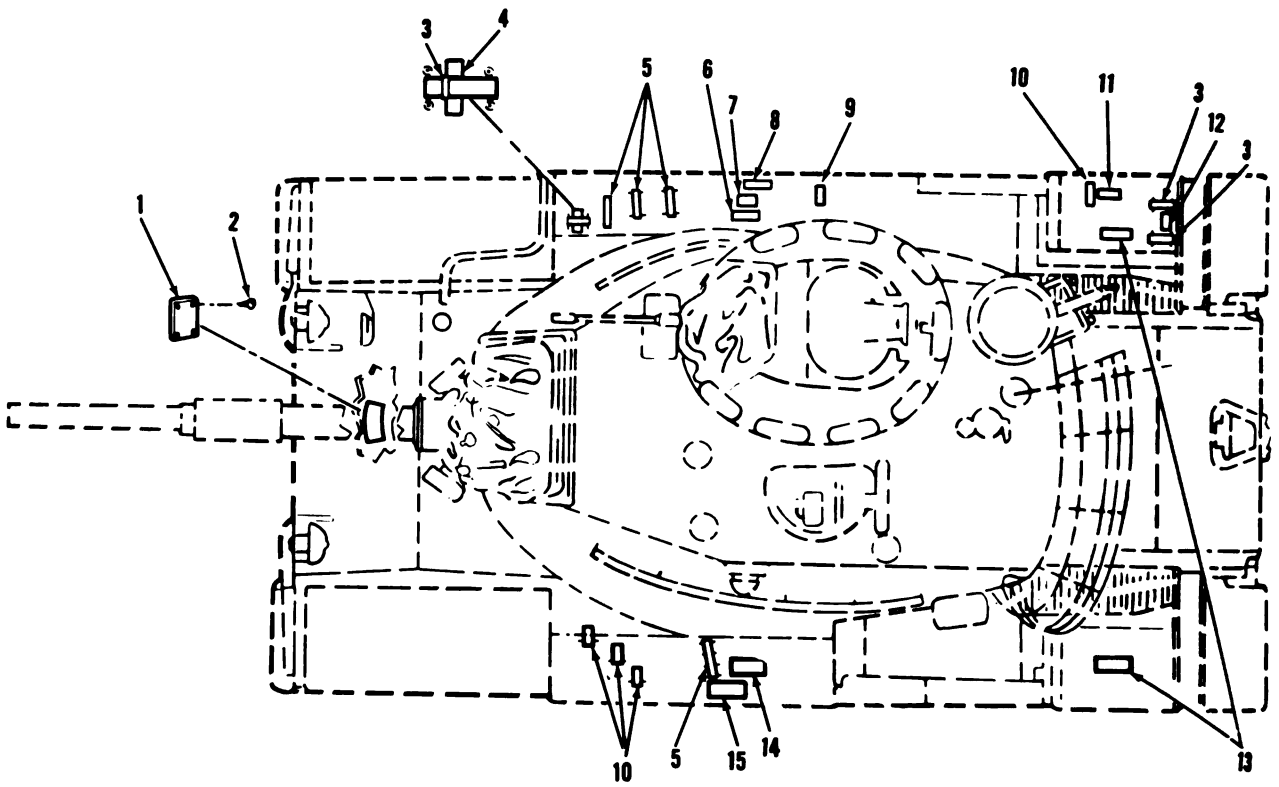

TA077118

FIGURE 162. STRAPS AND SIGNS.

(1) ILLUS- TRATION		(2)	(3)	(4)	(5)	(6)	(7)	(8)
(a) FIG. NO.	(b) ITEM NO.	SMR CODE	NATIONAL STOCK NUMBER	FSCM	PART NUMBER	DESCRIPTION	USABLE ON CODE	QTY INC IN UNIT
						GROUP 1808 STRAPS AND SIGNS		
162	1	PAOZZ	9905-01-085-8164	19207	10933984-6	PLATE, IDENTIFICATIO.....	EA	1
162	2	PAOZZ	5305-00-253-5625	96906	MS21318-46	SCREW, DRIVE.....	EA	4
162	3	PAOZZ	5340-00-530-5021	19200	8690466	STRAP, WEBBING.....	EA	3
162	4	PAOZZ	7690-00-880-1168	19207	5397676	DECAL , RAMMER.....	EA	1
162	5	PAOZZ	5340-00-543-3188	19200	8690472	STRAP, WEBBING.....	EA	4
162	6	PAOZZ	7690-00-880-1169	19207	5397631	DECAL , PANEL SET.....	EA	1
162	7	PAOZZ	7690-00-575-5426	19207	5294595	DECAL , FLAG SET.....	EA	1
162	8	PAOZZ	7690-00-880-1165	19207	5397678	DECAL , TOOL BAG.....	EA	1
162	9	PAOZZ	7690-00-880-1181	19207	8382183	DECAL , FUEL TRANSFER HOSES.....	EA	1
162	10	PAOZZ	2540-00-586-7579	19200	8690464	STRAP, WEBBING.....	EA	4
162	11	PAOZZ	7690-00-880-1166	19207	5397665	DECAL , TRACK ADJ WRENCH.....	EA	1
162	12	PAOZZ	7690-00-880-1172	19207	5235437	DECAL , STOVE.....	EA	1
162	13	PAOZZ	7690-00-880-1171	19207	5294459	DECAL , RATIONS.....	EA	2
162	14	PAOZZ	7690-00-880-1161	19207	6282560	DECAL , .50 CAL BARREL.....	EA	1
162	15	PAOZZ	7690-00-880-1170	19207	5294461	DECAL , CLEANING RODS.....	EA	1

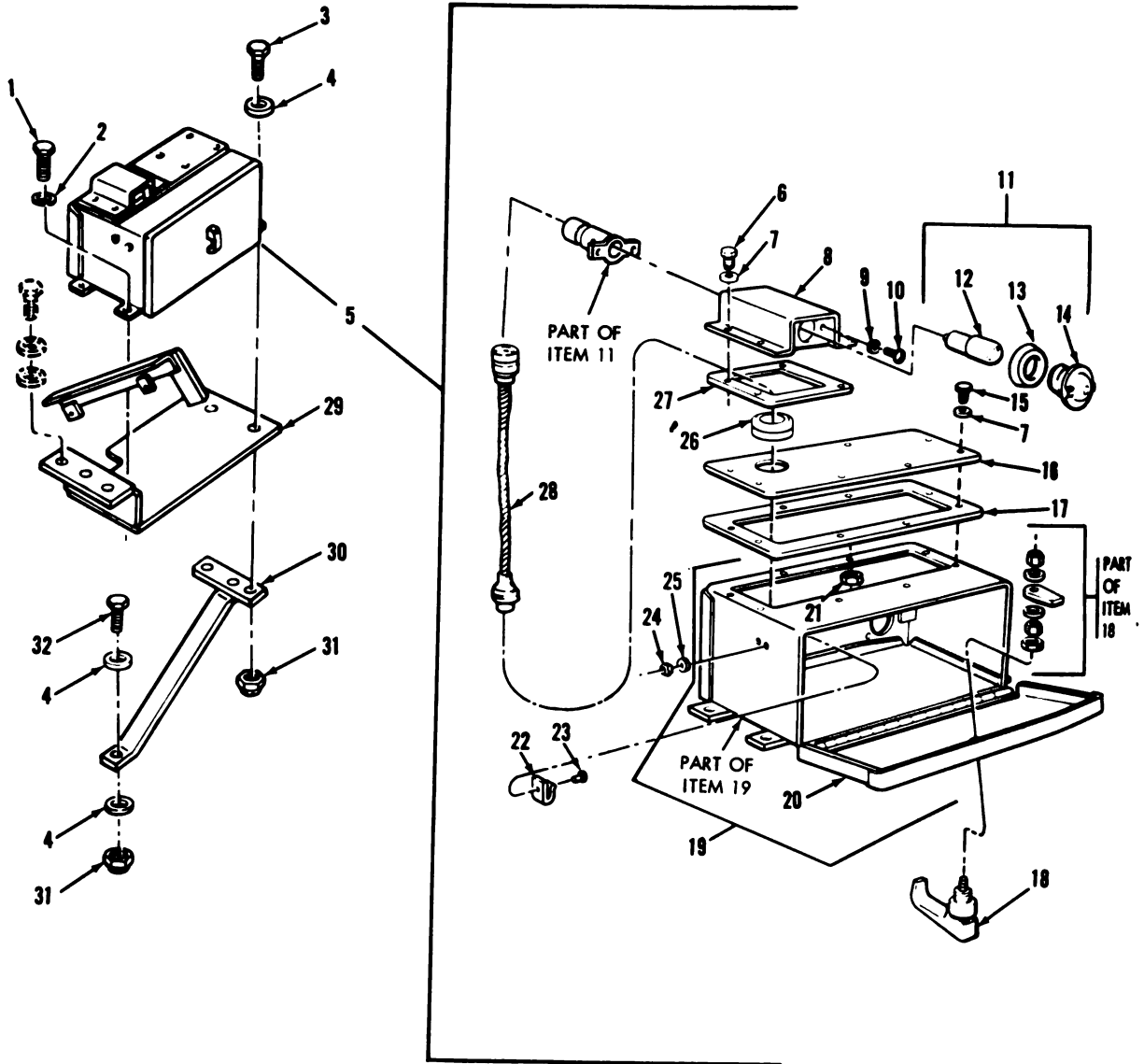

TA077119

FIGURE 163. EXTERNAL HANDSET BOX ASSEMBLY AND RELATED PARTS.

(1) ILLUS- TRATION		(2)	(3)	(4)	(5)	(6)	(7)	(8)	
(a) FIG. NO.	(b) ITEM NO.	SMR CODE	NATIONAL STOCK NUMBER	FSCM	PART NUMBER	DESCRIPTION	USABLE ON CODE	U/M	QTY INC IN UNIT
						GROUP 1808 EXTERNAL HANDSET BOX ASSEMBLY AND RELATED PARTS			
163	1	PAOZZ	5305-00-115-9526	96906	MS18154-58	SCREW, CAP, HEXAGON H.....		EA	2
163	2	PAOZZ	5310-00-637-9541	96906	MS35338-46	WASHER, LOCK.....		EA	2
163	3	PAOZZ	5305-00-688-2111	96906	MS90728-63	SCREW, CAP, HEXAGON H.....		EA	2
163	4	PAOZZ	5310-00-809-4061	96906	MS27183-15	WASHER, FLAT.....		EA	4
163	5	PAOZZ	2590-00-763-7334	19207	10940778	BOX ASSEMBLY, HANDLE.....		EA	1
163	6	PAOZZ	5305-00-068-0502	96906	MS90725-6	. SCREW, CAP, HEXAGON H.....		EA	4
163	7	PAOZZ	5310-00-582-5965	96906	MS35338-44	. WASHER, LOCK.....		EA	8
163	8	PAOZZ	2590-00-725-5264	19207	10915328	. HOUSING, TELEPHONE B.....		EA	1
163	9	PAOZZ	5310-00-596-7693	96906	MS35335-31	. WASHER, LOCK.....		EA	2
163	10	PAOZZ	5305-00-984-6189	96906	MS35206-241	. SCREW, MACHINE.....		EA	2
163	11	PAOZZ	6210-00-877-7528	19207	10915363	. LIGHT, INDICATOR.....		EA	1
163	12	PAOZZ	6240-00-155-7967	06840	A13244	. LAMP, INCANDESCENT.....		EA	1
163	13	PAOZZ	5330-00-297-6329	19207	7358626	. PACKING, PREFORMED.....		EA	1
163	14	PAOZZ	6210-00-877-7524	19207	10915316	. LENS, LIGHT.....		EA	1
163	15	PAOZZ	5305-00-225-3838	96906	MS90725-4	. SCREW, CAP, HEXAGON H.....		EA	4
163	16	XAOZZ		19207	10915281	. PLATE.....		EA	1
163	17	PAOZZ	5330-00-804-1593	19207	10915282	. GASKET.....		EA	1
163	18	PAOZZ	2590-00-869-0419	19207	10946989	. LATCH ASSEMBLY, HAND.....		EA	1
163	19	XDOOO		19207	10940777	. BOX, HANDSET.....		EA	1
163	20	PAOZZ	5965-00-107-4276	19207	10940774	. COVER, HANDSET BOX.....		EA	1
163	21	XAOZZ		21450	591020	. NUT, PLAIN, WELDING.....		EA	8
163	22	PAOZZ	5340-00-107-4370	19207	10915317	. CLIP, SPRING TENSION.....		EA	1
163	23	PAOZZ	5305-00-889-3002	96906	MS35206-242	. SCREW, MACHINE.....		EA	2
163	24	PAOZZ	5310-00-934-9757	96906	MS35649-282	. NUT, PLAIN, HEXAGON.....		EA	2
163	25	PAOZZ	5310-00-559-0070	96906	MS35333-38	. WASHER, LOCK.....		EA	2
163	26	PAOZZ	5325-00-174-9341	96906	MS35490-46	. GROMMET.....		EA	1
163	27	PAOZZ	5330-00-804-1592	19207	10915319	. GASKET.....		EA	1
163	28	PAOZZ	2590-00-107-1260	19207	10915364	. WIRING HARNESS.....		EA	1
163	29	PAOZZ	5340-00-135-4492	19207	11644966	STRAP, RETAINING.....		EA	1
163	30	PAOZZ	2510-00-421-3953	19207	11645699	SUPPORT, FENDER.....		EA	1
163	31	PAOZZ	5310-00-930-8214	96906	MS51988-7	NUT, SELF-LOCKING, EX.....		EA	3
163	32	PAOZZ	5305-00-269-3213	96906	MS90725-62	SCREW, CAP, HEXAGON H.....		EA	1

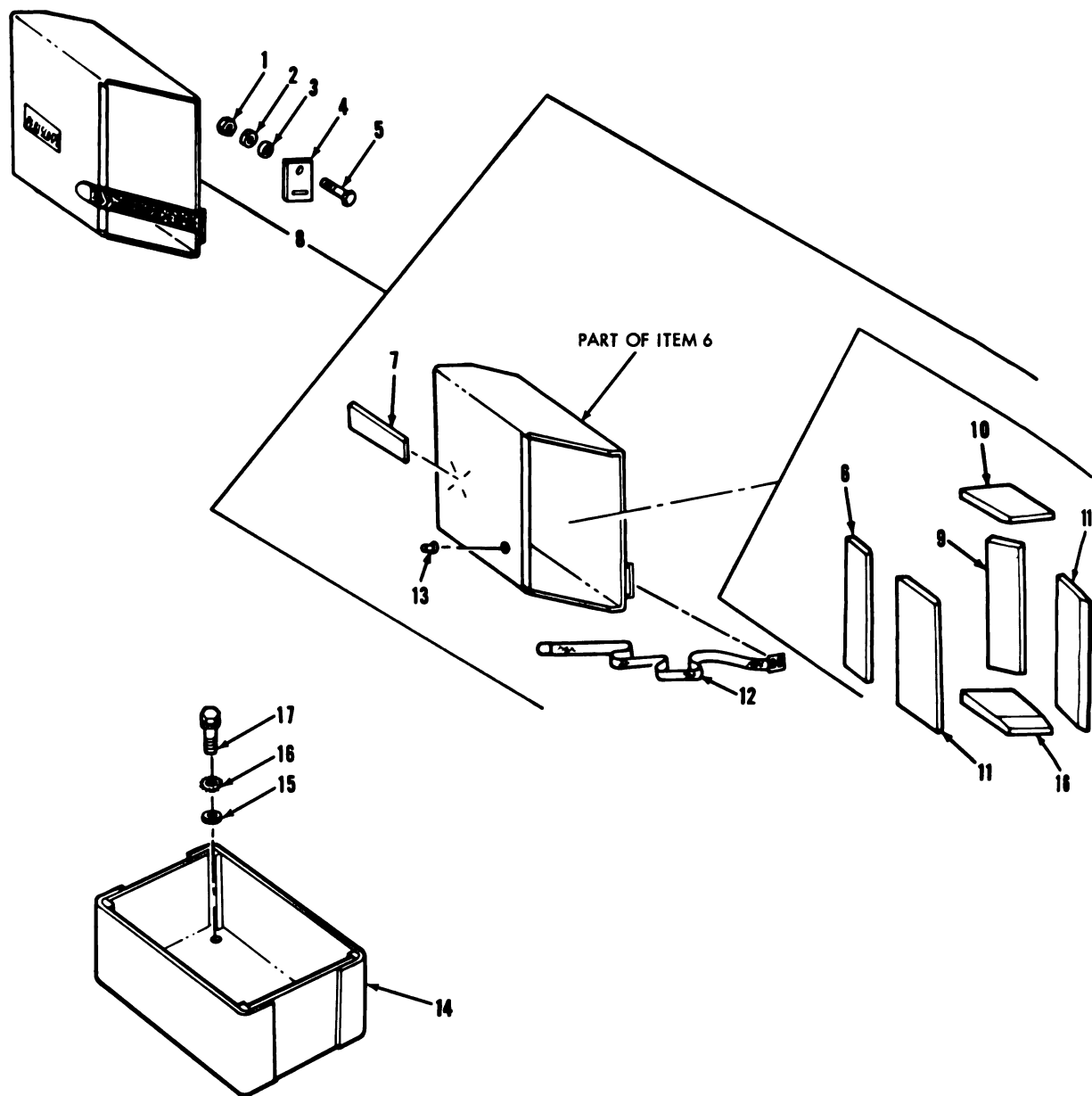

TAC7120

FIGURE 164. DRIVER'S PERISCOPE BOX ASSEMBLY, ODDMENT BOX, AND RELATED PARTS.

(1) ILLUS- TRATION		(2)	(3)	(4)	(5)	(6)	(7)	(8)
(a) FIG. NO.	(b) ITEM NO.	SMR CODE	NATIONAL STOCK NUMBER	FSCM	PART NUMBER	DESCRIPTION	USABLE ON CODE	QTY INC IN UNIT
						GROUP 1808 DRIVER'S PERISCOPE BOX ASSEMBLY, ODDMENT BOX AND RELATED PARTS		
164	1	PAOZZ	5310-00-732-0558	96906	MS51967-8	NUT, PLAIN, HEXAGON	EA	4
164	2	PAOZZ	5310-00-637-9541	96906	MS35338-46	WASHER, LOCK	EA	4
164	3	PAOZZ	5310-00-809-5998	96906	MS27183-18	WASHER, FLAT	EA	4
164	4	PAOZZ	5340-00-117-2567	19207	10864294	PLATE, MENDING	EA	2
164	5	PAOZZ	5305-00-269-3214	96906	MS90725-64	SCREW, CAP, HEXAGON H.	EA	4
164	6	PAOOO	2590-00-983-6882	19207	8729943	BOX ASSEMBLY, PERISC.	EA	1
164	7	PAOZZ	7690-00-679-5753	19204	7053773	.DECAL	EA	1
164	8	PAOZZ	2590-00-725-5271	19207	7992275	.PAD, FRONT PERISCOPE	EA	1
164	9	PAOZZ	2590-00-178-0160	19207	7992276	.PAD, CUSHIONING , BOTTOM	EA	1
164	10	PAOZZ	2590-00-400-7055	19207	7992277	.PAD, CUSHIONING , SIDE	EA	2
164	11	PAOZZ	2590-00-178-0107	19207	7364662	.PAD, CUSHIONING , FRONT AND REAR	EA	2
164	12	PAOZZ	5340-00-898-5378	19207	11616132	.STRAP, WEBBING	EA	1
164	13	PAOZZ	5325-00-117-4803	96906	MS27977-8	.STUD, SNAP FASTENER	EA	1
164	14	PAOZZ	2540-00-621-1360	19207	11655552	BOX, VEHICULAR	EA	1
164	15	PAOZZ	5310-00-080-6004	96906	MS27183-14	WASHER, FLAT	EA	4
164	16	PAOZZ	5310-00-514-6674	96906	MS35335-34	WASHER, LOCK	EA	4
164	17	PAOZZ	5305-00-269-3234	96906	MS90727-58	SCREW, CAP, HEXAGON H.	EA	4

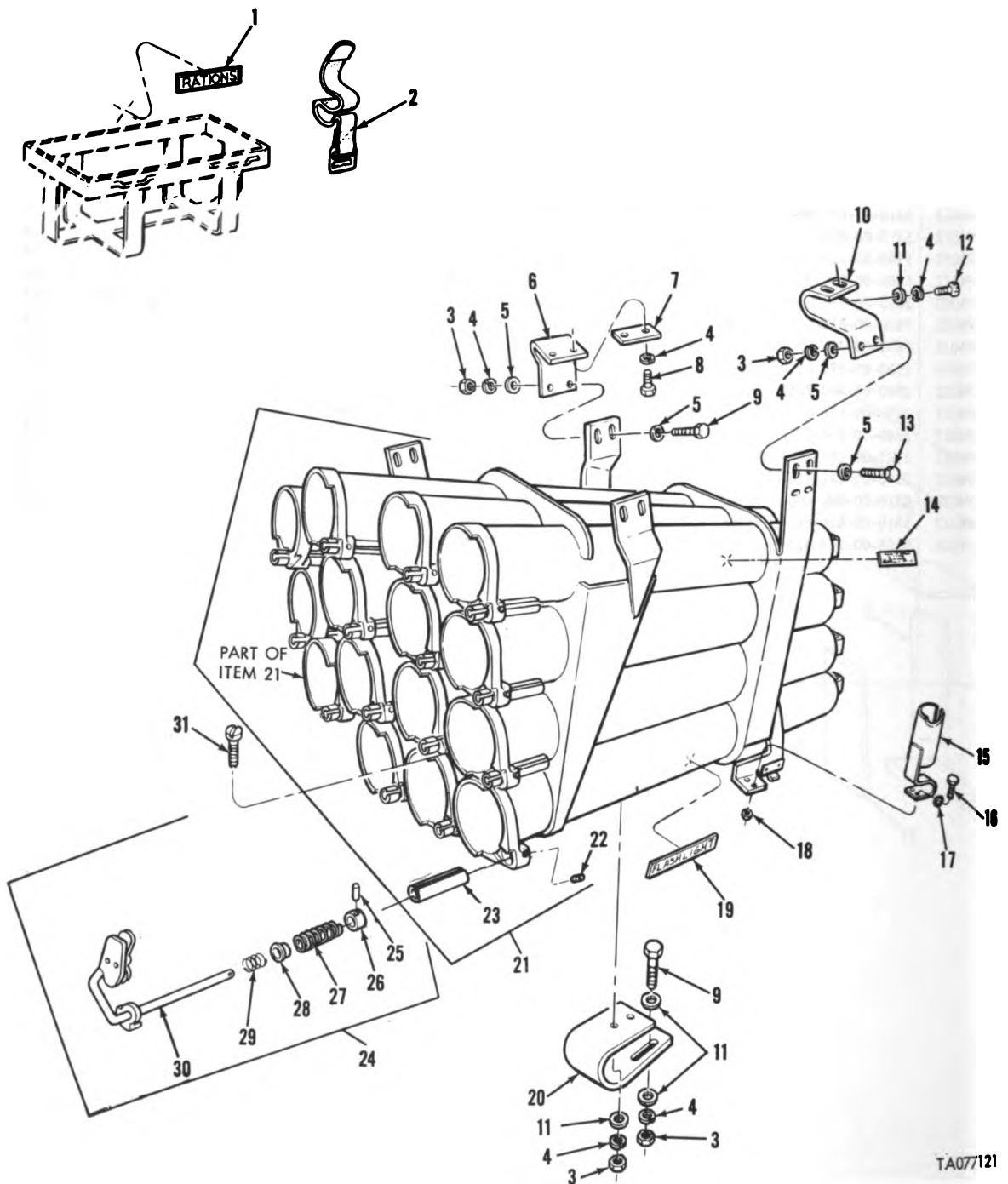

TA077121

FIGURE 165. LEFT 105-MM AMMUNITION RACK AND RELATED PARTS.

(1) ILLUS- TRATION		(2)	(3)	(4)	(5)	(6)	(7)	(8)	
(a) FIG. NO.	(b) ITEM NO.	SMR CODE	NATIONAL STOCK NUMBER	FSCM	PART NUMBER	DESCRIPTION	USABLE ON CODE	U/M	QTY INC IN UNIT
						GROUP 1808 LEFT 105-MM AMMUNITION RACK AND RELATED PARTS			
165	1	PAOZZ	7690-00-880-1171	19207	5294459	DECAL ,RATIONS.....		EA	1
165	2	PAOZZ	2540-00-586-7579	19207	8690464	STRAP,WEBBING.....		EA	2
165	3	PAOZZ	5310-00-768-0318	96906	MS51967-14	NUT,PLAIN,HEXAGON.....		EA	12
165	4	PAOZZ	5310-00-584-5272	96906	MS35338-48	WASHER, LOCK.....		EA	20
165	5	PAOZZ	5310-00-866-4417	19207	10910174-5	WASHER, FLAT.....		EA	16
165	6	PAOZZ	2590-00-133-9624	19207	10863674	BRACKET, SUPPORT.....		EA	3
165	7	PAOZZ	5365-00-133-9626	19207	10934279	SPACER, PLATE.....		EA	3
165	8	PAOZZ	5305-00-042-6417	96906	MS90725-113	SCREW,CAP,HEXAGON H.....		EA	6
165	9	PAOZZ	5305-00-071-2069	96906	MS90728-113	SCREW,CAP,HEXAGON H.....		EA	8
165	10	PAOZZ	2590-00-133-9622	19207	10864086	BRACKET, AMMUNITION.....		EA	1
165	11	PAOZZ	5310-00-809-5998	96906	MS27183-18	WASHER, FLAT.....		EA	8
165	12	PAOZZ	5305-00-915-8087	96906	MS18154-113	SCREW,CAP,HEXAGON H.....		EA	2
165	13	PAOZZ	5305-00-071-2070	96906	MS90728-114	SCREW,CAP,HEXAGON H.....		EA	2
165	14	PAOZZ	9905-01-048-6566	19207	12252556	PLATE, INSTRUCTION ,FIRE EXTINGUISHER.....		EA	1
165	15	PAOZZ	2540-00-226-2557	19207	10870355	HOLDER, FLASHLIGHT.....		EA	1
165	16	PAOZZ	5305-01-006-2053	96906	MS51849-75	SCREW,MACHINE.....		EA	2
165	17	PAOZZ	5310-00-596-7691	96906	MS35335-32	WASHER, LOCK.....		EA	2
165	18	PAOZZ	5310-00-934-9758	96906	MS35649-202	NUT,PLAIN,HEXAGON.....		EA	2
165	19	PAOZZ	7690-00-679-5749	19204	5294468	DECAL.....		EA	1
165	20	PAOZZ	2590-00-983-6881	19207	10864094	MOUNT, AMMUNITION RA.....		EA	1
165	22	PAOZZ	5305-01-037-4843	19207	10947548	. SETSCREW.....		EA	30
165	23	PAOZZ	2590-01-029-0234	19207	10941007	.GUIDE, STOWAGE RACK.....		EA	15
165	24	A0000		19207	12257497	HANDLE ASSEMBLY.....		EA	15
165	25	KFOZZ		19207	10941002	.PIN PART OF KIT P/N 5703546.....		EA	1
165	26	KFOZZ		19207	10940986	.GUIDE,SLEEVE PART OF KIT P/N 5703546.....		EA	1
165	27	KFOZZ		19207	10887531	.SPRING,HELICAL,COMP PART OF KIT P/N 5703546.....		EA	1
165	28	KFOZZ		19207	10941001	.PLUG PART OF KIT P/N 5703546.....		EA	1
165	29	KFOZZ		19207	10887530	.SPRING PART OF KIT P/N 5703546.....		EA	1
165	30	PAOZZ	5340-01-039-8593	19207	12257495	.HANDLE, MANUAL CONTR.....		EA	1
165	31	PAOZZ	5306-00-159-5578	96906	MS35751-125	BOLT, SQUARE NECK.....		EA	2

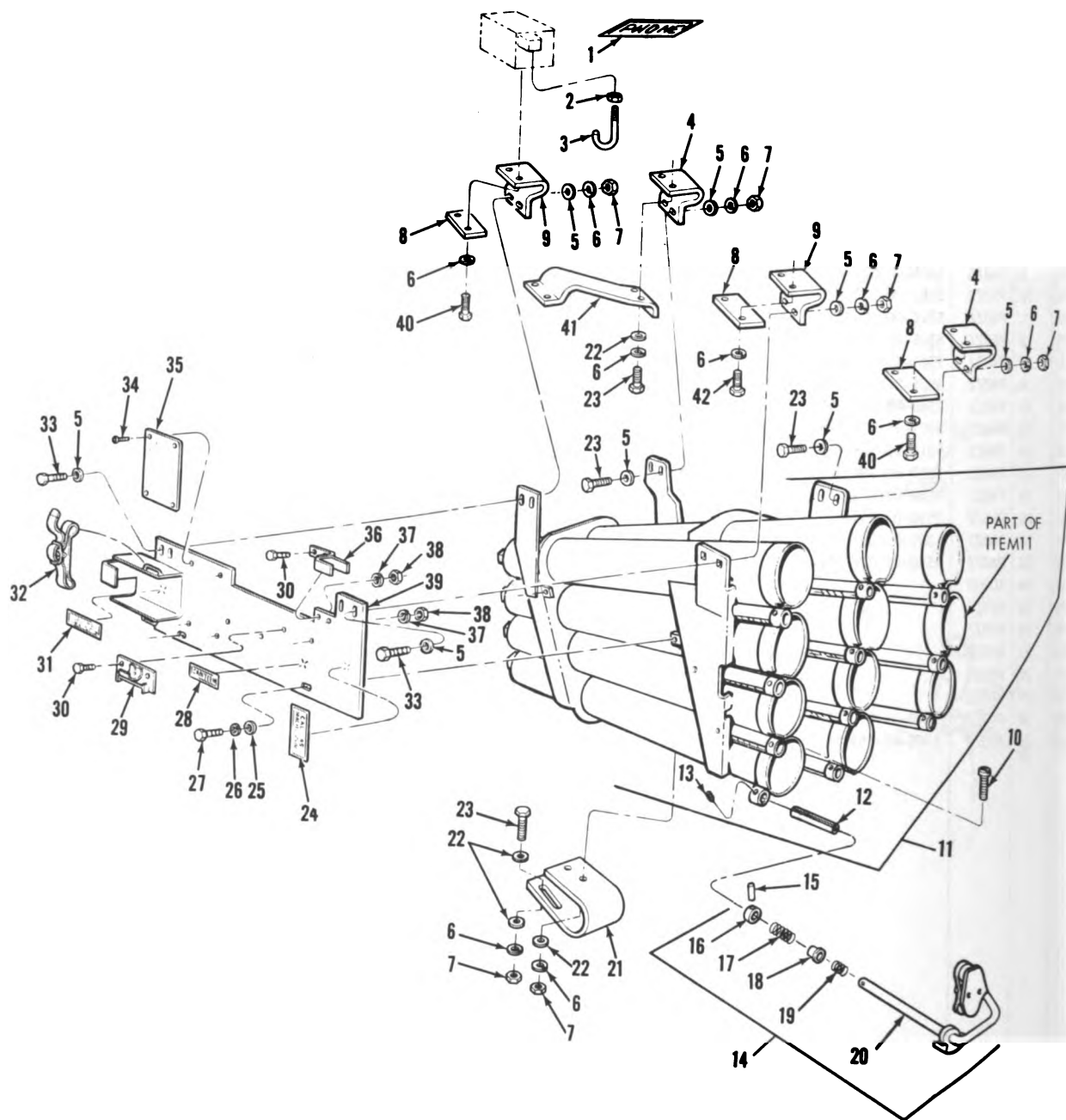

TA07122

FIGURE 166. RIGHT 105-MM AMMUNITION RACK AND RELATED PARTS.

(1) ILLUS- TRATION		(2)	(3)	(4)	(5)	(6)	(7)	(8)
(a) FIG. NO.	(b) ITEM NO.	SMR CODE	NATIONAL STOCK NUMBER	FSCM	PART NUMBER	DESCRIPTION	USABLE ON CODE	QTY INC IN UNIT
						GROUP 1808 RIGHT 105-MM AMMUNITION RACK AND RELATED PARTS		
166	1	PAOZZ	7690-00-679-5754	19204	5291766	MARKER, IDENTIFICATI ,PHONE.....	EA	4
166	2	PAOZZ	5310-00-971-7989	96906	MS35691-5	NUT, PLAIN, HEXAGON.....	EA	1
166	3	PAOZZ	5306-00-126-2467	19207	8382024	BOLT, HOOK.....	EA	1
166	4	PAOZZ	2590-00-133-9624	19207	10863674	BRACKET, SUPPORT.....	EA	2
166	5	PAOZZ	5310-00-866-4417	19207	10910174-5	WASHER, FLAT.....	EA	16
166	6	PAOZZ	5310-00-584-5272	96906	MS35338-48	WASHER, LOCK.....	EA	20
166	7	PAOZZ	5310-00-768-0318	96906	MS51967-14	NUT, PLAIN, HEXAGON.....	EA	12
166	8	PAOZZ	5365-00-133-9626	19207	10934279	SPACER, PLATE.....	EA	3
166	9	PAOZZ	2590-00-133-9621	19207	10863579	BRACKET, SUPPORT.....	EA	2
166	10	PAOZZ	5306-00-159-5578	96906	MS35751-125	BOLT, SQUARE NECK.....	EA	2
166	12	PAOZZ	2590-01-023-7845	19207	10941008	.GUIDE, STOWAGE RACK.....	EA	11
166	13	PAOZZ	5305-01-037-4843	19207	10947548	.SETSCREW.....	EA	22
166	14	A0000		19108	12257498	HANDLE ASSEMBLY.....	EA	11
166	15	KFOZZ		19207	10941002	.PIN, SPRING PART OF KIT P/N 5703546.....	EA	1
166	16	KFOZZ		19207	10940986	.GUIDE, SLEEVE PART OF KIT P/N 5703546.....	EA	1
166	17	KFOZZ		19207	10887531	.SPRING, HELICAL, COMP PART OF KIT P/N 5703546.....	EA	1
166	18	KFOZZ		19207	10941001	.PLUG PART OF KIT P/N 5703546.....	EA	1
166	19	KFOZZ		19207	10887530	.SPRING, HELICAL, COMP PART OF KIT P/N 5703546.....	EA	1
166	20	PAOZZ	5340-01-039-8594	19207	12257496	.HANDLE, MANUAL CONTR.....	EA	1
166	21	PAOZZ	2590-00-983-6881	19207	10864094	MOUNT, AMMUNITION RA.....	EA	1
166	22	PAOZZ	5310-00-809-5998	96906	MS27183-18	WASHER, FLAT.....	EA	8
166	23	PAOZZ	5305-00-071-2069	96906	MS90728-113	SCREW, CAP, HEXAGON H.....	EA	8
166	24	PAOZZ	7690-00-880-1158	19207	7055852	DECAL , .45 CAL MACHINE GUN BRACKET.....	EA	1
166	25	PAOZZ	5310-00-080-6004	96906	MS27183-14	WASHER, FLAT.....	EA	2
166	26	PAOZZ	5310-00-637-9541	96906	MS35338-46	WASHER, LOCK.....	EA	2
166	27	PAOZZ	5305-00-942-2196	96906	MS18154-60	SCREW, CAP, HEXAGON H.....	EA	2
166	28	PAOZZ	7690-00-679-5745	19204	5294469	DECAL.....	EA	1
166	29	PAOZZ	2590-00-133-7967	19207	7094050	BRACKET, CANTEEN RAC.....	EA	1
166	31	PAOZZ	7690-00-880-1159	19207	7055851	DECAL , .45 CAL AMMO STORAGE RACK.....	EA	1
166	32	PAOZZ	5340-00-530-5021	19207	8690466	STRAP, WEBBING.....	EA	1
166	33	PAOZZ	5305-00-071-2070	96906	MS90728-114	SCREW, CAP, HEXAGON H.....	EA	6
166	34	PAOZZ	5305-00-253-5617	96906	MS21318-23	SCREW, DRIVE.....	EA	4
166	35	PAOZZ	9905-00-927-3310	19207	11608015	PLATE, INSTRUCTION , DRIVER'S.....	EA	1
166	36	PAOZZ	2590-00-133-9623	19207	10905969	BRACKET ASSEMBLY.....	EA	1
166	37	PAOZZ	5310-00-582-5965	96906	MS35338-44	WASHER, LOCK.....	EA	4
166	39	PBOZZ	2590-00-181-8112	19207	10911143	PLATE AND TRAY, STOW.....	EA	1
166	40	PAOZZ	5305-00-042-6417	96906	MS90725-113	SCREW, CAP, HEXAGON H.....	EA	6
166	41	PAOZZ	2540-00-133-9625	19207	10933589	BRACKET, CANNISTER S.....	EA	1
166	42	PAOZZ	5305-00-915-8087	96906	MS18154-113	SCREW, CAP, HEXAGON H.....	EA	2
166		PAOZZ	2590-00-920-7532	19207	5703546	PARTS KIT, AMMO RACK.....	EA	1
166	15					.PIN, SPRING.....	EA	1
166	16					.GUIDE, SLEEVE.....	EA	1
166	17					.SPRING, HELICAL.....	EA	1
166	18					.PLUG.....	EA	1
166	19					.SPRING, HELICAL.....	EA	1
165	25					.PIN.....	EA	1
165	26					.GUIDE, SLEEVE.....	EA	1
165	27					.SPRING, HELICAL, COMP.....	EA	1
165	28					.PLUG.....	EA	1
165	29					.SPRING.....	EA	1

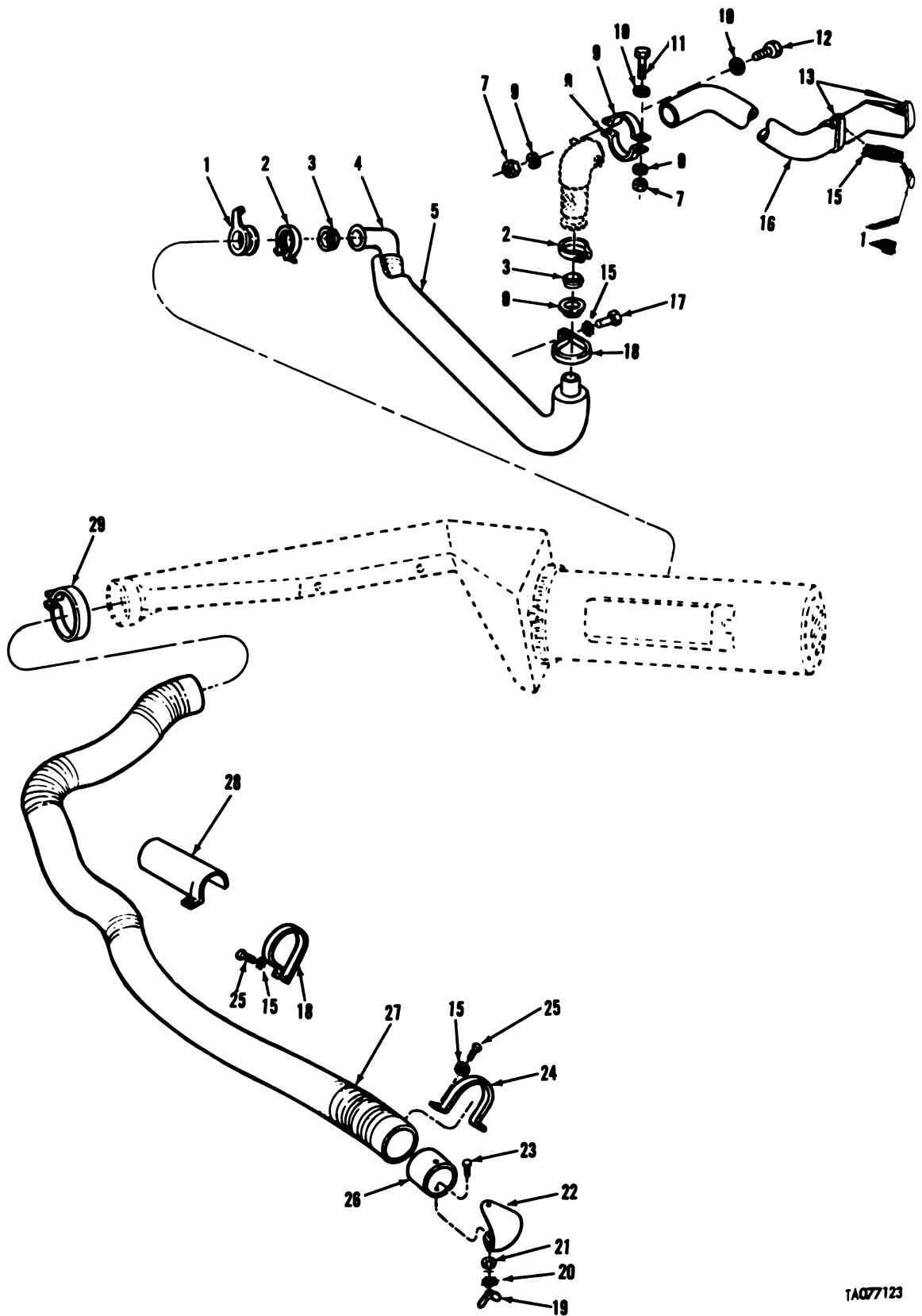
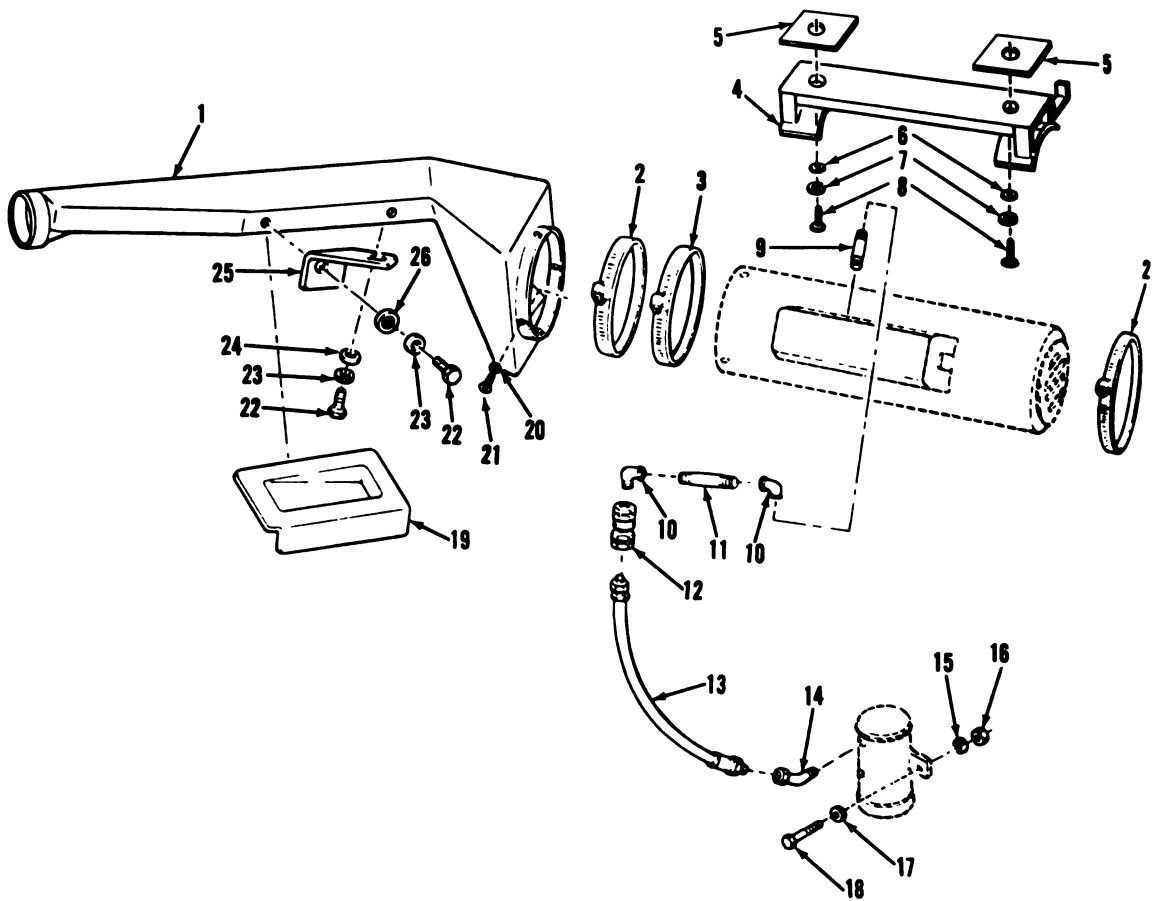

FIGURE 167. PERSONNEL HEATER AIR DUCT HOSE, INNER EXHAUST PIPE, OUTER EXHAUST TUBE, AND RELATED PARTS.

(1) ILLUS- TRATION		(2)	(3)	(4)	(5)	(6)	(7)	(8)
(a) FIG. NO.	(b) ITEM NO.	SMR CODE	NATIONAL STOCK NUMBER	FSCM	PART NUMBER	DESCRIPTION	USABLE ON CODE	QTY INC IN UNIT
						GROUP 22 BODY, CHASSIS AND HULL ACCESSORY ITEMS		
						GROUP 2202 PERSONNEL HEATER AIR DUCT HOSE, INNER EXHAUST PIPE, OUTER EXHAUST TUBE AND RELATED PARTS		
167	1	PAOZZ	2540-00-262-1401	19207	CPR104207	SUPPORT, TUBE, HEATER.....	EA	1
167	2	PAOZZ	5340-01-047-5418	19207	8728247	COUPLING, CLAMP, GROO.....	EA	2
167	3	PAOZZ	2540-00-947-7464	19207	11591283	SLEEVE, VENT, HEATER.....	EA	2
167	4	PAOZZ	2540-00-446-2495	19207	10887688	PIPE, E, HAUST, PERSON.....	EA	1
167	5	PAOZZ	2540-00-979-3583	19207	8720755	INSULATION.....	EA	1
167	6	PAOZZ	4730-00-226-2142	19207	10870074	FLANGE, PIPE.....	EA	1
167	7	PAOZZ	5310-00-768-0319	96906	MS51968-2	NUT, PLAIN, HEXAGON.....	EA	4
167	8	PAOZZ	5310-00-582-5965	96906	MS35338-44	WASHER, LOCK.....	EA	4
167	9	PAOZZ	5340-00-462-4501	19207	10911930	STRAP, RETAINING.....	EA	2
167	10	PAOZZ	5310-00-809-3078	96906	MS27183-11	WASHER, FLAT.....	EA	4
167	11	PAOZZ	5305-00-267-8977	96906	MS90726-10	SCREW, CAP, HEXAGON H.....	EA	2
167	12	PAOZZ	5305-00-267-8957	96906	MS90727-13	SCREW, CAP, HEXAGON H.....	EA	2
167	13	PAOZZ	5340-00-849-3603	19207	8730058	CLAMP, LOOP.....	EA	2
167	14	PAOZZ	5305-00-543-2419	96906	MS35291-061	SCREW, CAP, HEXAGON H.....	EA	2
167	15	PAOZZ	5310-00-627-6128	96906	MS35335-35	WASHER, LOCK.....	EA	8
167	16	PAOZZ	2540-00-678-4190	19207	10870139	TUBE, METAL.....	EA	1
167	17	PAOZZ	5305-00-912-5113	96906	MS51096-59	SCREW, CAP, HEXAGON H.....	EA	1
167	18	PAOZZ	5340-00-846-8572	19207	8729486	CLAMP, LOOP.....	EA	6
167	19	PAOZZ	5310-00-515-9267	96906	MS35425-37	NUT, PLAIN, WING.....	EA	1
167	20	PAOZZ	5310-00-596-7691	96906	MS35335-32	WASHER, LOCK.....	EA	1
167	21	PAOZZ	5310-00-619-1148	96906	MS15795-808	WASHER, FLAT.....	EA	1
167	22	PAOZZ	2540-00-962-1170	19207	8729495	DEFLECTOR.....	EA	1
167	23	PAOZZ	5305-01-005-6715	96906	MS51849-77	SCREW, MACHINE.....	EA	1
167	24	PAOZZ	5340-00-454-0320	19207	8730043	STRAP, RETAINING.....	EA	1
167	25	PAOZZ	5305-00-269-3234	96906	MS90727-58	SCREW, CAP, HEXAGON H.....	EA	5
167	26	PAOZZ	2540-00-962-1158	19207	8729937	TUBE ASSEMBLY.....	EA	1
167	27	PAOZZ	4720-00-535-7615	19207	8724787	HOSE, AIR DUCT.....	EA	1
167	28	PAOZZ	2540-00-113-0779	19207	10916015	GUARD, HEATER DUCT.....	EA	1
167	29	PAOZZ	4730-00-908-6293	96906	MS35842-15	CLAMP, HOSE.....	EA	1



TA077124

FIGURE 168. PERSONNEL HEATER MOUNTING, FUEL PUMP MOUNTING, AND RELATED PARTS.

(1) ILLUS- TRATION		(2)	(3)	(4)	(5)	(6)	(7)	(8)
(a) FIG. NO.	(b) ITEM NO.	SMR CODE	NATIONAL STOCK NUMBER	FSCM	PART NUMBER	DESCRIPTION	USABLE ON CODE	U/M INC IN UNIT
						GROUP 2202 PERSONNEL HEATER MOUNTING, FUEL PUMP MOUNTING AND RELATED PARTS		
168	1	PBOZZ	2540-00-126-2417	19207	10923982	DUCT, HEATER, PERSONN.		EA 1
168	2	PAOZZ	4730-01-018-6706	98625	MB9425T125S825V	CLAMP, HOSE		EA 2
168	3	PAOZZ	4730-00-821-0251	19207	7974046	CLAMP, HOSE		EA 1
168	4	PAOZZ	2540-01-031-4453	19207	12252555	BRACKET, MOUNTING, HE.		EA 1
168	5	PAOZZ	5365-01-031-4476	19207	12252544	SPACER, PLATE		EA 2
168	6	PAOZZ	5310-01-041-9655	19207	12252553	WASHER, FLAT		EA 2
168	7	PAOZZ	5310-00-584-5272	96906	MS35338-48	WASHER, LOCK		EA 2
168	8	PAOZZ	5305-00-071-2068	96906	MS90728-112	SCREW, CAP, HEXAGON H.		EA 2
168	9	PAOZZ	4730-00-277-9644	21450	453851	NIPPLE, PIPE		EA 1
168	10	PAOZZ	4730-00-249-1474	21450	127962	ELBOW, PIPE		EA 2
168	11	PAOZZ	4730-00-087-9531	96906	MS51953-13	NIPPLE, PIPE		EA 1
168	12	PAOZZ	4730-00-738-8570	78357	7388570	COUPLING ASSEMBLY, Q.		EA 1
168	13	PAOZZ	4720-00-678-4194	19207	10870453	HOSE ASSEMBLY, NONME.		EA 1
168	14	PAOZZ	4730-00-278-4651	96906	MS51817-3	ELBOW, PIPE TO TUBE		EA 1
168	15	PAOZZ	5310-00-582-5965	96906	MS35338-44	WASHER, LOCK		EA 2
168	16	PAOZZ	5310-00-761-6882	96906	MS51967-2	NUT, PLAIN, HEXAGON		EA 2
168	17	PAOZZ	5310-00-809-3078	96906	MS27183-11	WASHER, FLAT		EA 2
168	18	PAOZZ	5305-00-068-0502	96906	MS90725-6	SCREW, CAP, HEXAGON H.		EA 2
168	19	PAOZZ	2540-00-113-0784	19207	10952093	DEFLECTOR, AIR DUCT		EA 1
168	20	PAOZZ	5310-00-576-5752	96906	MS35333-39	WASHER, LOCK		EA 4
168	21	PAOZZ	5305-00-088-9044	96906	MS35207-260	SCREW, MACHINE		EA 4
168	22	PAOZZ	5305-01-010-2362	96906	MS18154-59	SCREW, CAP, HEXAGON H.		EA 4
168	23	PAOZZ	5310-00-637-9541	96906	MS35338-46	WASHER, LOCK		EA 4
168	24	PAOZZ	5310-00-809-4061	96906	MS27183-15	WASHER, FLAT		EA 2
168	25	PAOZZ	5340-00-113-0780	19207	10873731	BRACKET, ANGLE		EA 2
168	26	PAOZZ	5310-00-080-6004	96906	MS27183-14	WASHER, FLAT		EA 2

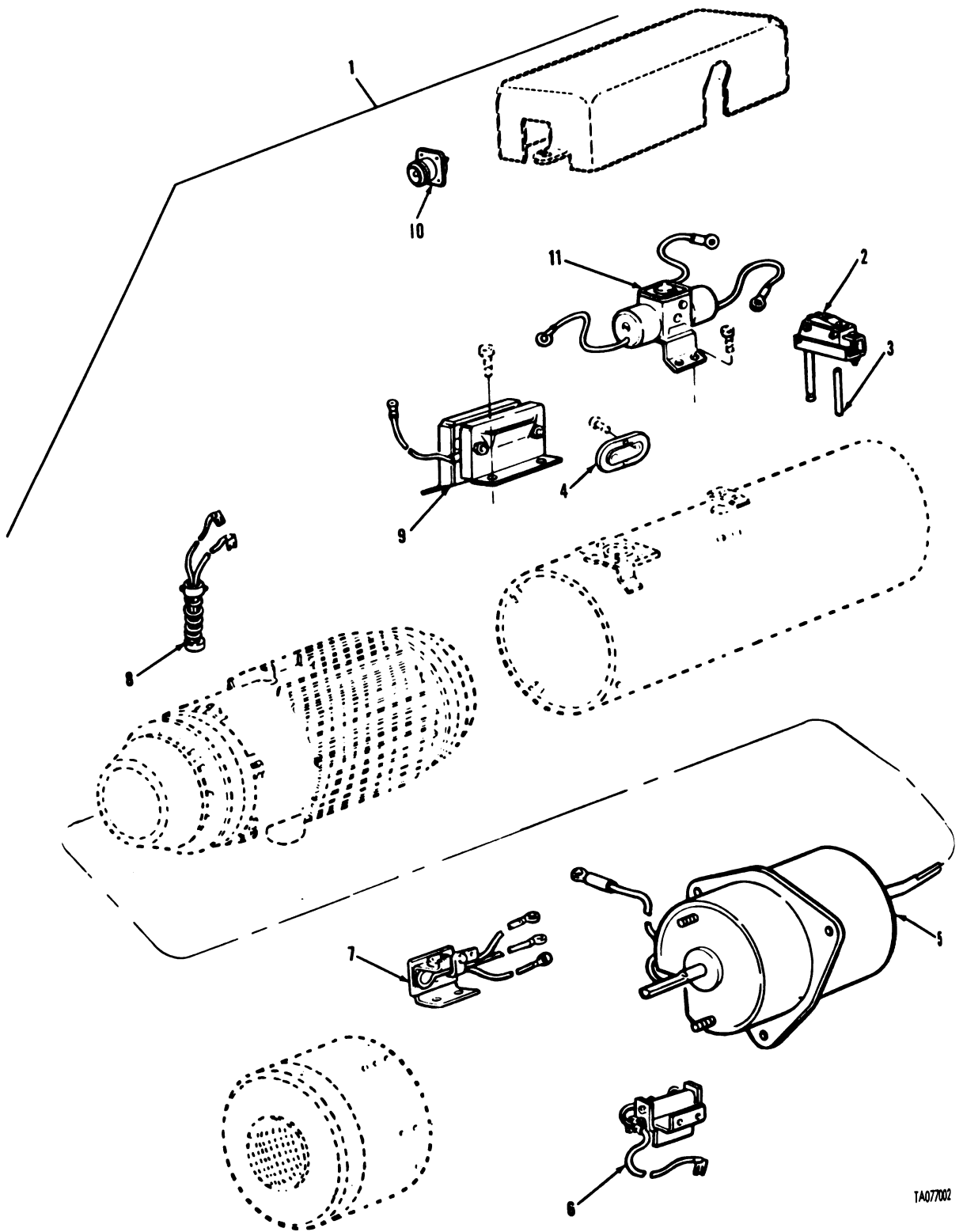

TA077002

FIGURE 169. PERSONNEL HEATER ASSEMBLY.

(1) ILLUS- TRATION		(2)	(3)	(4)	(5)	(6)	(7)	(8)
(a) FIG. NO.	(b) ITEM NO.	SMR CODE	NATIONAL STOCK NUMBER	FSCM	PART NUMBER	DESCRIPTION	USABLE ON CODE	QTY INC IN UNIT
						GROUP 2202 PERSONNEL HEATER ASSEMBLY		
169	1	PAOHH	2540-01-083-0691	78385	10560C24	HEATER,VEHICULAR,CO (FOR COMPONENT PARTS OF EARLIER MODEL, P/N 11668862, SEE TM9-2540-485-24&P).....	EA	1
169	2	PAOZZ	5930-00-283-6562	19207	CPR109624	.SWITCH,THERMOSTATIC.....	EA	1
169	8	PAOZZ	4520-00-217-5782	19207	11663063	.IGNITOR,HEATER.....	EA	1
169	9	PAOZZ	2590-01-102-6857	78385	G705223	.IGNITION CONTROL.....	EA	1

(1) ILLUS- TRATION		(2)	(3)	(4)	(5)	(6)	(7)	(8)
(a) FIG. NO.	(b) ITEM NO.	SMR CODE	NATIONAL STOCK NUMBER	FSCM	PART NUMBER	DESCRIPTION	USABLE ON CODE	QTY INC IN UNIT
						GROUP 2205 BILGE PUMP ASSEMBLY AND RELATED PARTS		
170	1	PAOZZ	2540-00-868-5568	19207	10940464	VALVE, RUBBER, ONE WA.....	EA	1
170	2	PAOZZ	4730-00-909-8627	96906	MS35842-13	CLAMP, HOSE.....	EA	3
170	3	PAOZZ	2540-00-869-6187	19207	10940462	ELBOW ASSEMBLY, BILG.....	EA	1
170	4	PAOZZ	5305-00-543-2419	96906	MS35291-061	SCREW, CAP, HEXAGON H.....	EA	2
170	5	PAOZZ	5310-00-637-9541	96906	MS35338-46	WASHER, LOCK.....	EA	2
170	6	PCOZZ	5330-00-871-2845	19207	10873214	GASKET.....	EA	1
170	7	MOOZZ		19207	10933635	HOSE (MAKE FROM NSN 4720-00-200-0367).....	FT	V
170	8	PAOZZ	5306-00-050-1238	96906	MS90727-32	BOLT, MACHINE.....	EA	3
170	9	PAOZZ	5310-00-407-9566	96906	MS35338-45	WASHER, LOCK.....	EA	3
170	10	PAOZZ	5310-00-514-6674	96906	MS35335-34	WASHER, LOCK.....	EA	6
170	11	PAOZZ	2510-00-564-9675	19207	11591035	SCREEN, BILGE PUMP.....	EA	1
170	12	A0000		19207	10933845	BILGE PUMP ASSEMBLY.....	EA	1
170	13	PAOZZ	5340-01-026-9354	19207	10933713	.PLATE, MOUNTING.....	EA	1
170	14	PAOZZ	4730-00-784-0782	19207	10940432	.ADAPTER, STRAIGHT, PI.....	EA	1
170	15	PAOFF	2590-00-871-2834	19207	7059833	.PUMP, BILGE.....	EA	1

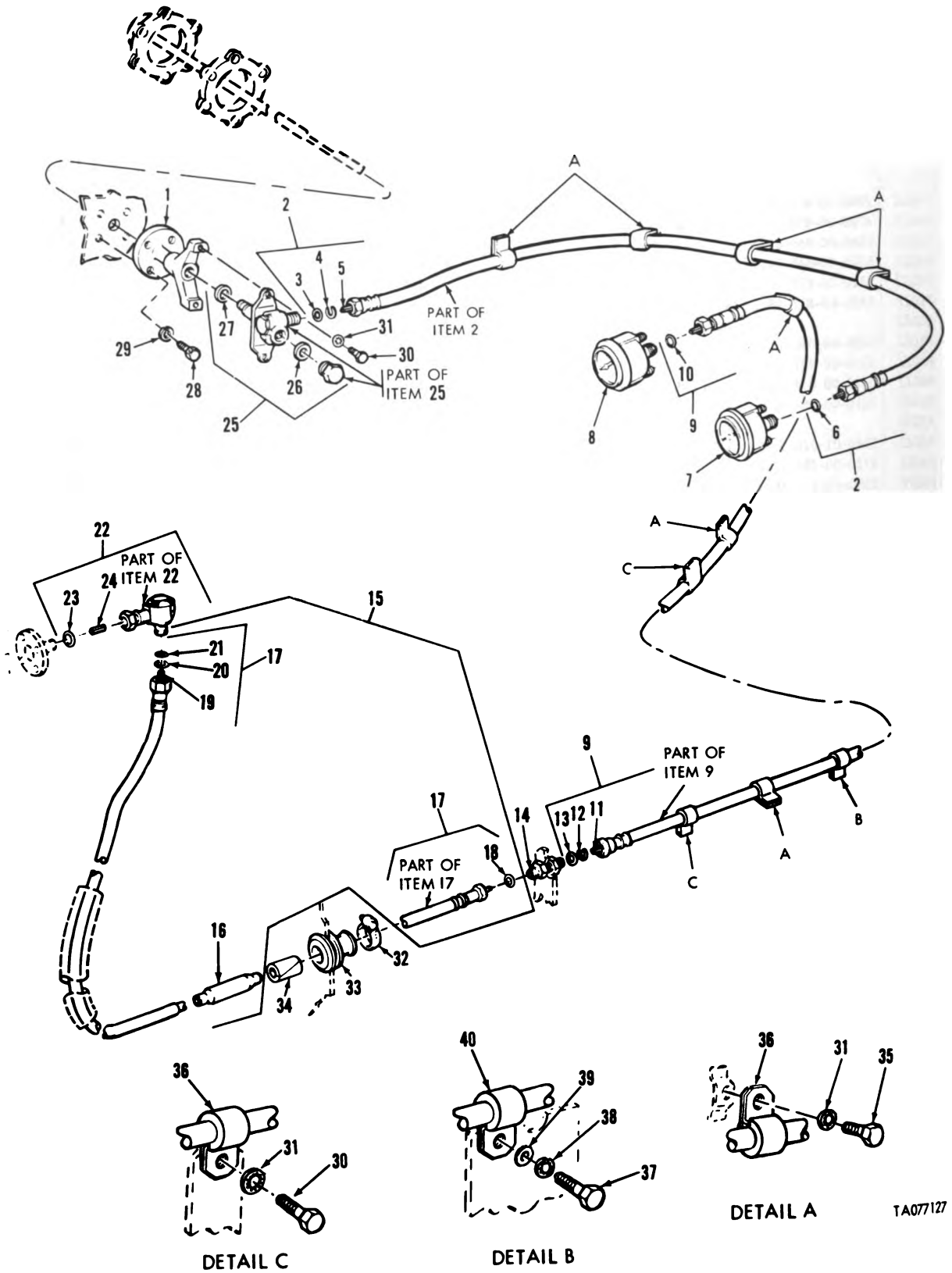
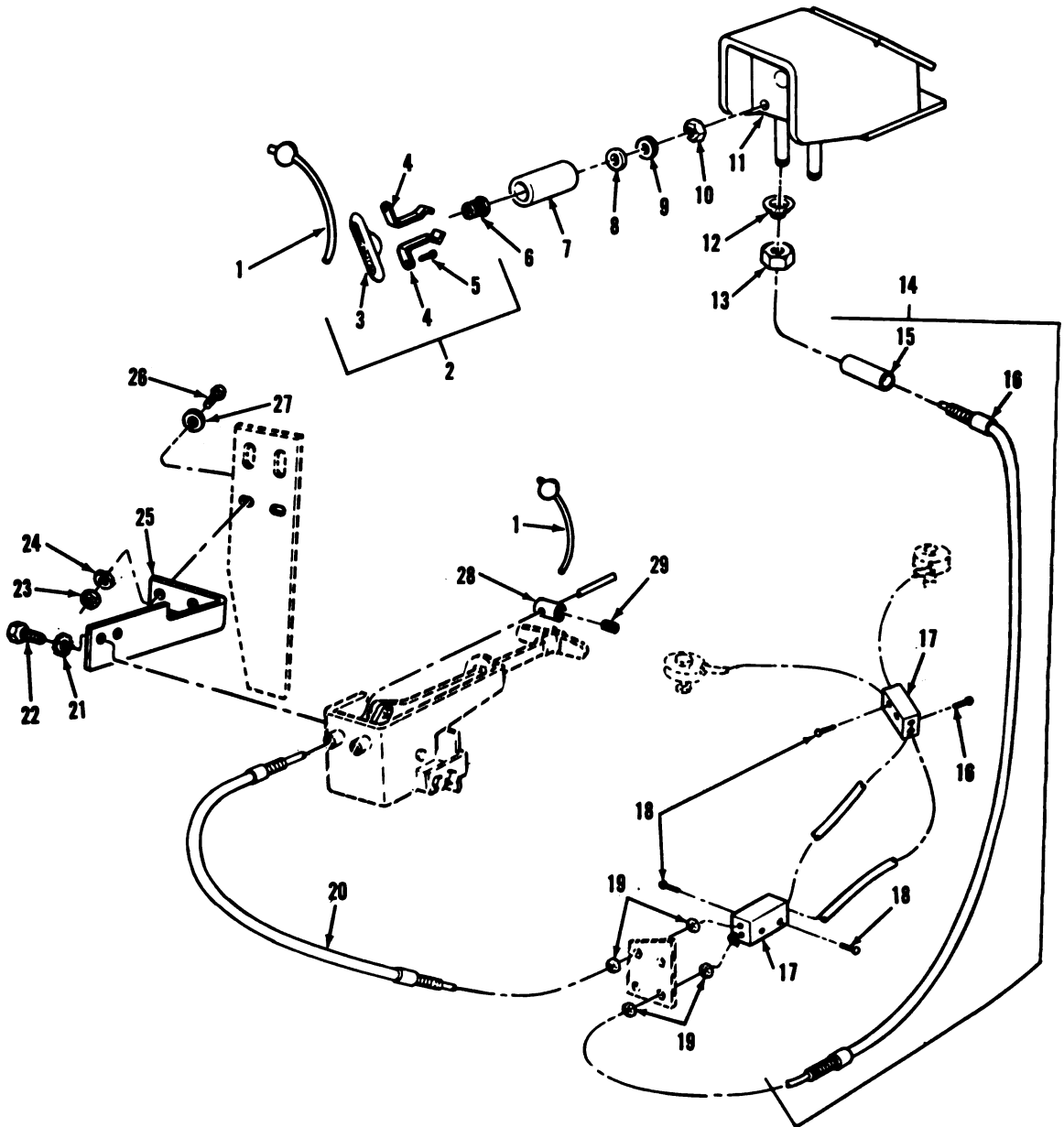

FIGURE 171. SPEEDOMETER, TACHOMETER, DRIVE COMPONENTS, AND RELATED PARTS.

(1) ILLUS- TRATION		(2)	(3)	(4)	(5)	(6)	(7)	(8)
(a) FIG. NO.	(b) ITEM NO.	SMR CODE	NATIONAL STOCK NUMBER	FSCM	PART NUMBER	DESCRIPTION	USABLE ON CODE	QTY INC IN UNIT
						GROUP 47 GAGES (NON-ELECTRICAL), WEIGHING AND MEASURING DEVICES		
						GROUP 4701 SPEEDOMETER, TACHOMETER, DRIVE COMPONENT AND RELATED PARTS		
171	1	PAOZZ	3040-00-040-0948	19207	8347229	BRACKET, EYE, ROTATING		EA 1
171	2	PAO00	6680-00-112-0227	96906	MS51071-11	SHAFT ASSEMBLY, FLEX		EA 1
171	3	PAOZZ	5310-00-753-9688	19207	7539688	. WASHER, FLAT		EA 1
171	4	PAOZZ	5310-00-532-9467	19207	5329467	. WASHER, SLOTTED		EA 1
171	5	PAOZZ	6680-00-914-1014	96906	MS51072-11	. CORE, FLEXIBLE SHAFT		EA 1
171	6	PAOZZ	5330-00-753-9689	19207	7539689	. GASKET		EA 1
171	7	PAOZZ	6680-00-933-3599	96906	MS39021-2	SPEEDOMETER		EA 1
171	8	PAOZZ	6680-00-825-2076	96906	MS35916-2	TACHOMETER, MECHANIC		EA 1
171	9	PAO00	6680-00-798-3213	96906	MS51071-14	SHAFT ASSEMBLY, FLEX		EA 1
171	10	PAOZZ	5330-00-753-9689	19207	7539689	. GASKET		EA 1
171	11	PAOZZ	6680-00-507-9977	96906	MS51072-14	. CORE		EA 1
171	12	PAOZZ	5310-00-532-9467	19207	5329467	. WASHER, SLOTTED		EA 1
171	13	PAOZZ	5310-00-753-9688	19207	7539688	. WASHER, FLAT		EA 1
171	14	PAOZZ	6680-00-798-3056	96906	MS53099-1	ADAPTER, SPEEDOMETER		EA 1
171	15	A0000		19207	12252200-3	SHAFT ASSEMBLY		EA 1
171	16	M00ZZ		81349	M23053/5-115-0	. INSULATION SLEEVING (MAKE FROM NSN 5970-01-087-0376)		FT V
171	17	PAO00	6680-00-798-3059	96906	MS52116-12	. SHAFT ASSEMBLY, FLEX		EA 1
171	18	PAOZZ	5330-00-753-9689	19207	7539689	. GASKET		EA 1
171	19	PAOZZ	6680-00-545-1782	96906	MS51072-12	. CORE, FLEXIBLE SHAFT		EA 1
171	20	PAOZZ	5310-00-532-9467	19207	5329467	. WASHER, SLOTTED		EA 1
171	21	PAOZZ	5310-00-753-9688	19207	7539688	. WASHER, FLAT		EA 1
171	22	PAO00	3010-00-040-0116	96906	MS39130-27	ADAPTER, SPEEDOMETER		EA 1
171	23	PAOZZ	5310-00-753-9688	19207	7539688	. WASHER, FLAT		EA 1
171	24	PAOZZ	5315-00-625-3071	19207	5263592	. KEY, MACHINE		EA 1
171	25	PAO00	3010-00-563-5440	19207	8337231	ADAPTER ASSY		EA 1
171	26	PAOZZ	5330-00-579-8156	96906	MS28775-212	. PACKING, PREFORMED		EA 1
171	27	PAOZZ	5330-00-292-0570	96906	MS28775-210	. PACKING, PREFORMED		EA 1
171	28	PAOZZ	5306-00-627-9447	19207	8689540	BOLT, MACHINE		EA 4
171	29	PAOZZ	5310-00-682-5930	96906	MS35340-44	WASHER, LOCK		EA 4
171	30	PAOZZ	5305-00-068-0502	96906	MS90725-6	SCREW, CAP, HEXAGON H		EA 11
171	31	PAOZZ	5310-00-550-1130	96906	MS35333-40	WASHER, LOCK		EA 4
171	32	PAOZZ	4730-00-908-3193	96906	MS35842-12	CLAMP, HOSE		EA 1
171	33	PAOZZ	5325-00-514-8883	19207	8730213	GROMMET, NONMETALLIC		EA 1
171	34	PAOZZ	5365-00-878-8950	19207	10905011	BUSHING, RUBBER		EA 1
171	35	PAOZZ	5305-00-068-0500	96906	MS90725-3	SCREW, CAP, HEXAGON H		EA 7
171	36	PAOZZ	5340-00-738-5175	19207	7385175	CLAMP, LOOP		EA 9
171	37	PAOZZ	5305-00-543-2419	96906	MS35291-061	SCREW, CAP, HEXAGON H		EA 1
171	38	PAOZZ	5310-00-595-7237	96906	MS35333-42	WASHER, LOCK		EA 1
171	39	PAOZZ	5310-00-080-6004	96906	MS27183-14	WASHER, FLAT		EA 1
171	40	PAOZZ	5340-00-984-8540	96906	MS21333-102	CLAMP, LOOP		EA 1



TA077128

FIGURE 172. EXTERIOR-INTERIOR DISCHARGE RELEASE CONTROL ASSEMBLIES.

(1) ILLUS- TRATION		(2)	(3)	(4)	(5)	(6)	(7)	(8)
(a) FIG. NO.	(b) ITEM NO.	SMR CODE	NATIONAL STOCK NUMBER	FSCM	PART NUMBER	DESCRIPTION	USABLE ON CODE	QTY INC IN UNIT
						GROUP 76 FIRE FIGHTING EQUIPMENT COMPONENTS		
						GROUP 7639 EXTERIOR - INTERIOR DISCHARGE RELEASE CONTROL ASSEMBLIES		
172	1	PAOZZ	5340-00-902-0426	96906	MS51938-6	SEAL, ANTIPILFERAGE (ON CONTROL VALVE P/N 12252284).....	EA	4
172	2	PAOOO	2540-00-614-6820	19207	7355053	LEVER, MANUAL CONTRO.....	EA	2
172	3	XAOZZ		19207	7355055	.HANDLE, CABLE CONTRO.....	EA	1
172	4	PAOZZ	5360-00-165-7756	19207	7355056	.SPRING, FLAT.....	EA	2
172	5	PAOZZ	5305-00-253-5607	96906	MS21318-8	.SCREW, DRIVE.....	EA	2
172	6	PAOZZ	2590-00-695-9066	19207	7355054	FASTENER ASSY, FIRE.....	EA	2
172	7	PAOZZ	2540-00-442-5911	19207	11608262	COUPLING, FIRE EXTING.....	EA	2
172	8	PAOZZ	5365-00-979-6936	19207	11608260	BUSHING, RUBBER.....	EA	2
172	9	PAOZZ	5310-00-986-5692	19207	11608216	WASHER, FLAT.....	EA	2
172	10	PAOZZ	5310-00-842-1190	96906	MS35691-61	NUT, PLAIN, HEXAGON.....	EA	2
172	11	PAOZZ	5340-00-177-8524	19207	11608268	BRACKET, MOUNTING.....	EA	1
172	12	PCOZZ	5330-00-839-6660	19207	11591390	PACKING, PREFORMED.....	EA	2
172	13	PAOZZ	5310-00-832-9719	96906	MS51922-61	NUT, SELF-LOCKING, HE.....	EA	2
172	14	AOOOO		19207	11608379	CONTROL, FIRE.....	EA	2
172	15	WOOZZ		81349	MIL123053/5	.INSULATION SLEEVING (MAKE FROM NSN 5970-00-812-2974).....	FT	V
172	16	PAOZZ	2590-00-933-5511	19207	10947105-1	.CONTROL, FIRE EXTING.....	EA	1
172	17	PAOZZ	4030-01-043-5095	19207	12251976	CLAMP, WIRE ROPE.....	EA	2
172	18	PAOZZ	5305-00-718-1618	96906	MS21295-19	SCREW, SELF-LOCKING.....	EA	8
172	19	PAOZZ	5310-00-975-2075	96906	MS35691-21	NUT, PLAIN, HEXAGON.....	EA	8
172	20	PAOZZ	2590-00-933-5512	19207	10947105-2	CONTROL, FIRE EXTING.....	EA	2
172	21	PAOZZ	5310-00-514-6674	96906	MS35335-34	WASHER, LOCK.....	EA	2
172	22	PAOZZ	5306-00-225-9086	96906	MS90726-31	BOLT, MACHINE.....	EA	2
172	23	PAOZZ	5310-00-761-6882	96906	MS51967-2	NUT, PLAIN, HEXAGON.....	EA	2
172	24	PAOZZ	5310-00-582-5965	96906	MS35338-44	WASHER, LOCK.....	EA	2
172	25	PAOZZ	5340-01-047-5320	19207	12252549	BRACKET, ANGLE.....	EA	1
172	26	PAOZZ	5305-00-225-3842	96906	MS90728-9	SCREW, CAP, HEXAGON H.....	EA	2
172	27	PAOZZ	5310-00-809-4058	96906	MS27183-10	WASHER, FLAT.....	EA	2
172	28	PAOZZ	4210-00-963-7405	19207	10887383	STOP, CABLE.....	EA	2
172	29	PAOZZ	5305-00-724-6798	96906	MS51964-49	SETScrew.....	EA	2

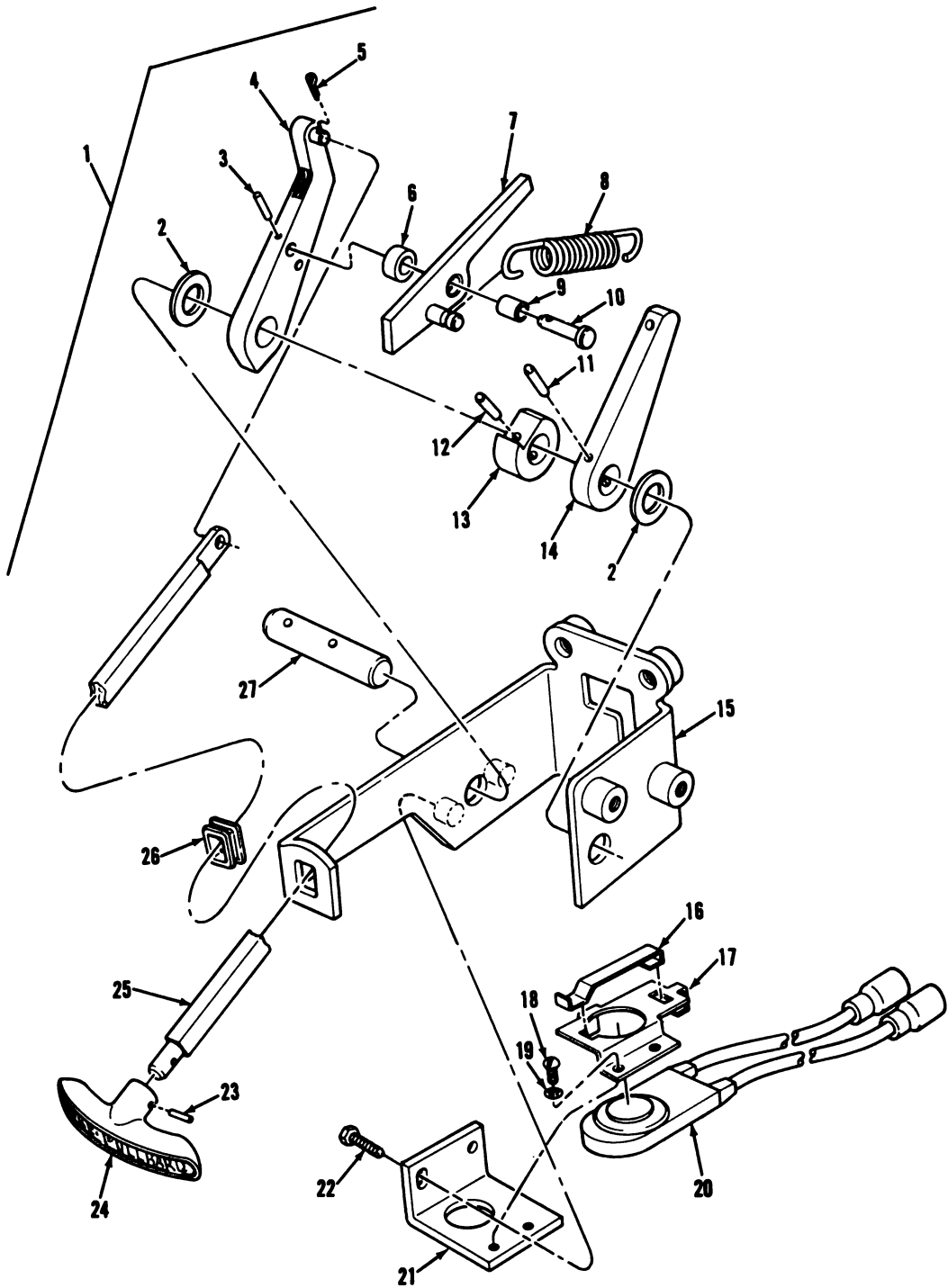
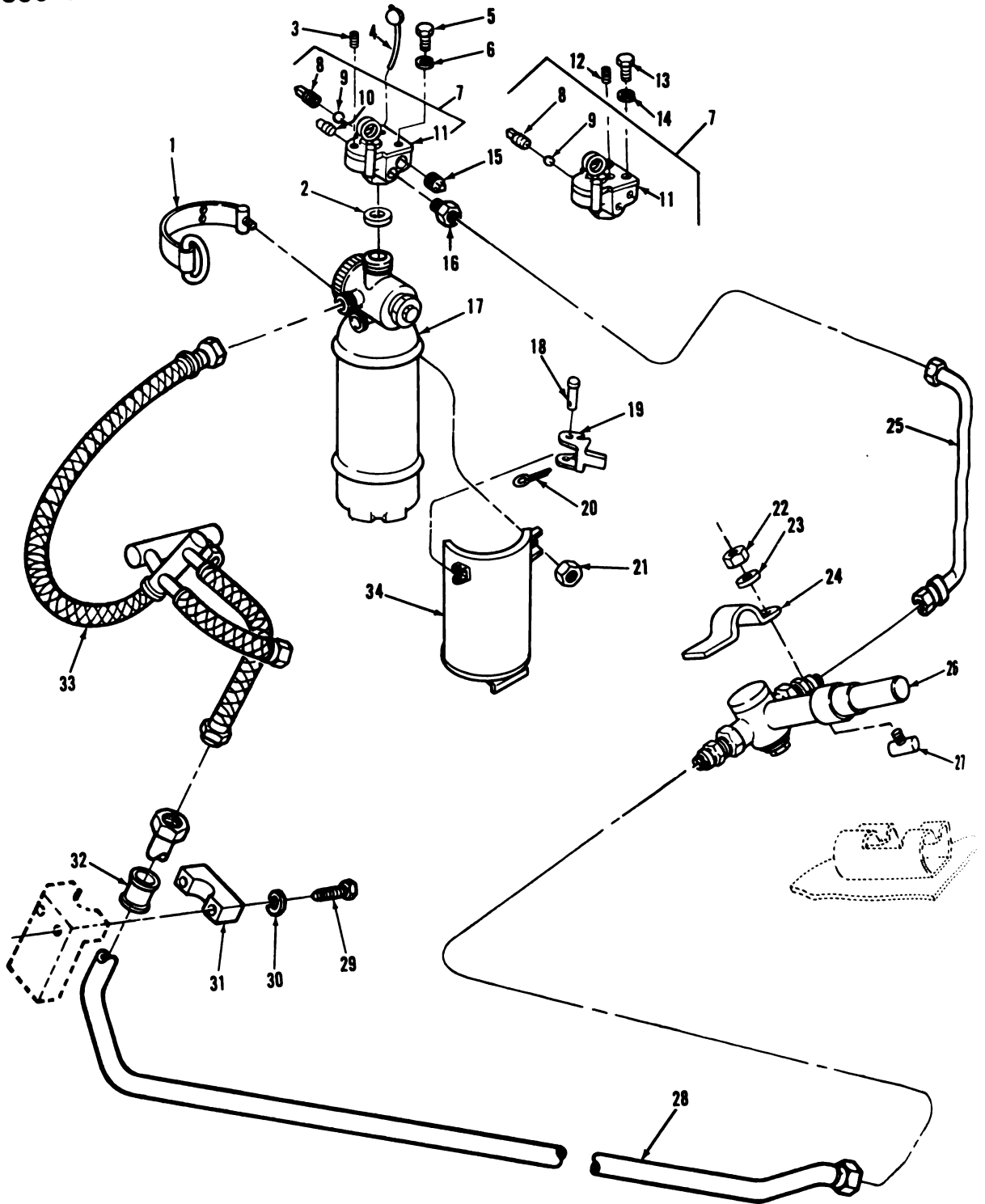

FIGURE 173. INTERIOR RELEASE MECHANISM.

TA077129

(1) ILLUS- TRATION		(2)	(3)	(4)	(5)	(6)		(7)	(8)
(a) FIG. NO.	(b) ITEM NO.	SMR CODE	NATIONAL STOCK NUMBER	FSCM	PART NUMBER	DESCRIPTION	USABLE ON CODE	U/M	QTY INC IN UNIT
						GROUP 7639 INTERIOR RELEASE MECHANISM			
173	1	PA000		19207	12252586	RELEASE, FIRE EXTING (FIRST AND SECONUD SHOT).....		EA	1
173	2	PAOZZ	3120-00-661-4688	19207	7996878	.BEARING, WASHER, THRU.....		EA	2
173	3	PAOZZ	5315-00-844-3956	96906	MS16562-27	.PIN, SPRING.....		EA	1
173	4	XAOZZ		19207	10934379	.LEVER.....		EA	1
173	5	PAOZZ	5315-00-839-2325	24617	112726	.PIN, COTTER.....		EA	1
173	6	XAOZZ		19207	10934375	.SPACER.....		EA	1
173	7	XAOZZ		19207	10905197	.PAWL.....		EA	1
173	8	PAOZZ	5360-00-832-4486	19207	10887420	.SPRING, HELICAL, EXTE.....		EA	1
173	9	PAOZZ	3120-00-247-4008	19207	10905196	.BUSHING, SLEEVE.....		EA	1
173	10	PAOZZ	5315-00-484-1708	19207	10887415	.PIN, STRAIGHT, HEADED.....		EA	1
173	11	PAOZZ	5315-00-814-3531	96906	MS16562-50	.PIN, SPRING.....		EA	1
173	12	PAOZZ	5315-00-844-3965	96906	MS16562-48	.PIN, SPRING.....		EA	1
173	13	XAOZZ		19207	10887423	.CAM.....		EA	1
173	14	XAOZZ		19207	10887422	.LEVER.....		EA	1
173	15	XAOZZ		19207	10934373	.BRACKET, MOUNTING.....		EA	1
173	16	PAOZZ	5930-00-179-3475	19207	10893573	.GUARD, SWITCH.....		EA	1
173	17	XAOZZ		19207	10893572	.RETAINER.....		EA	1
173	18	PAOZZ	5305-00-984-4982	96906	MS35206-225	.SCREW, MACHINE.....		EA	2
173	19	PAOZZ	5310-00-616-3555	96906	MS35333-71	.WASHER, LOCK.....		EA	2
173	20	PAOZZ	5930-00-963-7404	19207	10864337	.SWITCH, PUSH.....		EA	1
173	21	PAOZZ	2540-00-840-4856	19207	10887427	.BRACKET, FIRE EXTING.....		EA	1
173	22	PAOZZ	5305-00-042-3544	24617	423544	.SCREW, ASSEMBLED WAS.....		EA	2
173	23	PAOZZ	5315-01-046-5604	96906	MS51923-204	.PIN, SPRING.....		EA	1
173	24	PAOZZ	2540-00-891-7821	19207	10870030	.HANDLE, FIRE EXTINGU.....		EA	1
173	25	XAOZZ		19207	10934377	.SHAFT.....		EA	1
173	26	PAOZZ	5325-00-532-7850	21450	10887421	.GROMMET, PLASTIC.....		EA	1
173	27	XAOZZ		19207	10887419	.PIN.....		EA	1



TA077130

FIGURE 174. FIRST-SHOT CYLINDER AND CONTROL VALVE.

(1) ILLUS- TRATION		(2)	(3)	(4)	(5)	(6)	(7)	(8)
(a) FIG. NO.	(b) ITEM NO.	SMR CODE	NATIONAL STOCK NUMBER	FSCM	PART NUMBER	DESCRIPTION	USABLE ON CODE	QTY INC IN UNIT
						GROUP 7639 FIRST-SHOT CYLINDER AND CONTROL VALVE		
174	1	PAOZZ	4210-00-586-5908	19207	10905299	STRAP, FIRE EXTINGUI.....	EA	1
174	2	PAOZZ	5365-01-006-2243	19207	11654536	SPACER, RING.....	EA	1
174	3	PAOZZ	5305-00-281-3118	96906	MS51021-32	SETSCREW (ON CONTROL VALVE P/N 8386355).....	EA	2
174	4	PAOZZ	5340-00-902-0426	96906	MS51938-6	SEAL, ANTIPILFERAGE (ON CONTROL VALVE P/N 12252284).....	EA	1
174	5	PAOZZ	5305-00-226-7222	96906	MS35273-44	SCREW, MACHINE (ON CONTROL VALVE P/N 8386355).....	EA	3
174	6	PAOZZ	5310-00-576-0546	96906	MS35338-99	WASHER, LOCK (ON CONTROL VALVE P/N 8386355).....	EA	3
174	7	PAOZZ	4210-01-078-0905	19207	12290439	VALVE, FIRE EXTINGUI (OPTIONAL WITH P/N 12252284).....	EA	1
174	7	PAOZZ	4210-01-043-5345	19207	12252284	VALVE, FIRE EXTINGUI (OPTIONAL WITH P/N 12290439).....	EA	1
174	8	PAOZZ	5340-00-574-7604	19207	11674311	. PLUG, VENT.....	EA	1
174	9	PAOZZ	3110-00-573-4618	19207	11674315	. BALL, BEARING.....	EA	1
174	10	PAOZZ	4730-01-047-3667	96906	MS14314-1X	. PLUG, PIPE (ON CONTROL VALVE P/N 12290439).....	EA	1
174	11	XAOOO		19207	11669032	. VALVE, CONTROL (ON CONTROL VALVE P/N 12290439).....	EA	1
174	12	PAOZZ	5305-00-717-6928	96906	MS51982-33	SETSCREW (ON CONTROL VALVE P/N 11669032).....	EA	2
174	13	PAOZZ	5305-00-543-2752	96906	MS35265-45	SCREW, MACHINE (ON CONTROL VALVE P/N 11669032).....	EA	3
174	14	PAOZZ	5310-00-045-3299	96906	MS35338-42	WASHER, LOCK (ON CONTROL VALVE P/N 11669032).....	EA	3
174	15	PAOZZ	2590-00-933-5513	19207	10951691	PLUG, GUIDE, CONTROL.....	EA	1
174	16	PAOZZ	4730-01-047-3667	96906	MS14314-1X	PLUG, PIPE.....	EA	1
174	17	PAOFA	4210-01-048-8646	19207	12257169	EXTINGUISHER, FIRE, C.....	EA	1
174	18	PAOZZ	5315-00-629-1253	19207	8335803	PIN, STRAIGHT, HEADED.....	EA	1
174	19	PAOZZ	5340-00-618-1465	19207	8335804	LATCH, MOUNTING STRA.....	EA	1
174	20	PAOZZ	5315-00-829-1480	96906	MS24665-208	PIN, COTTER.....	EA	1
174	21	PAOZZ	2590-00-611-7159	19207	8335805	SWIVEL NUT.....	EA	1
174	22	PAOZZ	5310-00-732-0558	96906	MS51967-8	NUT, PLAIN, HEXAGON.....	EA	1
174	23	PAOZZ	5310-00-809-4061	96906	MS27183-15	WASHER, FLAT.....	EA	1
174	24	PAOZZ	2540-00-893-5467	19207	10915858	STRAP, FIRE EXTINGUI.....	EA	1
174	25	PAOZZ	4710-00-714-2127	19207	10870330	TUBE ASSEMBLY, METAL.....	EA	1
174	26	PAOZZ	4210-01-048-6242	19207	12252666	VALVE ASSEMBLY.....	EA	1
174	27	PAOZZ	5306-00-983-6934	19207	10870281	BOLT, TEE HEAD.....	EA	1
174	28	PAOZZ	4710-01-042-3700	19207	12251978	TUBE ASSEMBLY, METAL.....	EA	1
174	29	PAOZZ	5305-00-821-3869	96906	MS90728-65	SCREW, CAP, HEXAGON H.....	EA	2
174	30	PAOZZ	5310-00-637-9541	96906	MS35338-46	WASHER, LOCK.....	EA	2
174	31	PAOZZ	5340-01-045-5535	19207	12252607	STRAP, RETAINING.....	EA	1
174	32	PCOZZ	5365-01-055-8903	19207	12252606	BUSHING, RUBBER.....	EA	1
174	33	PAOZZ	4210-01-044-8352	19207	12251977	MANIFOLD ASSEMBLY.....	EA	1
174	34	XBOZZ		19207	10864312	BRACKET ASSY.....	EA	1

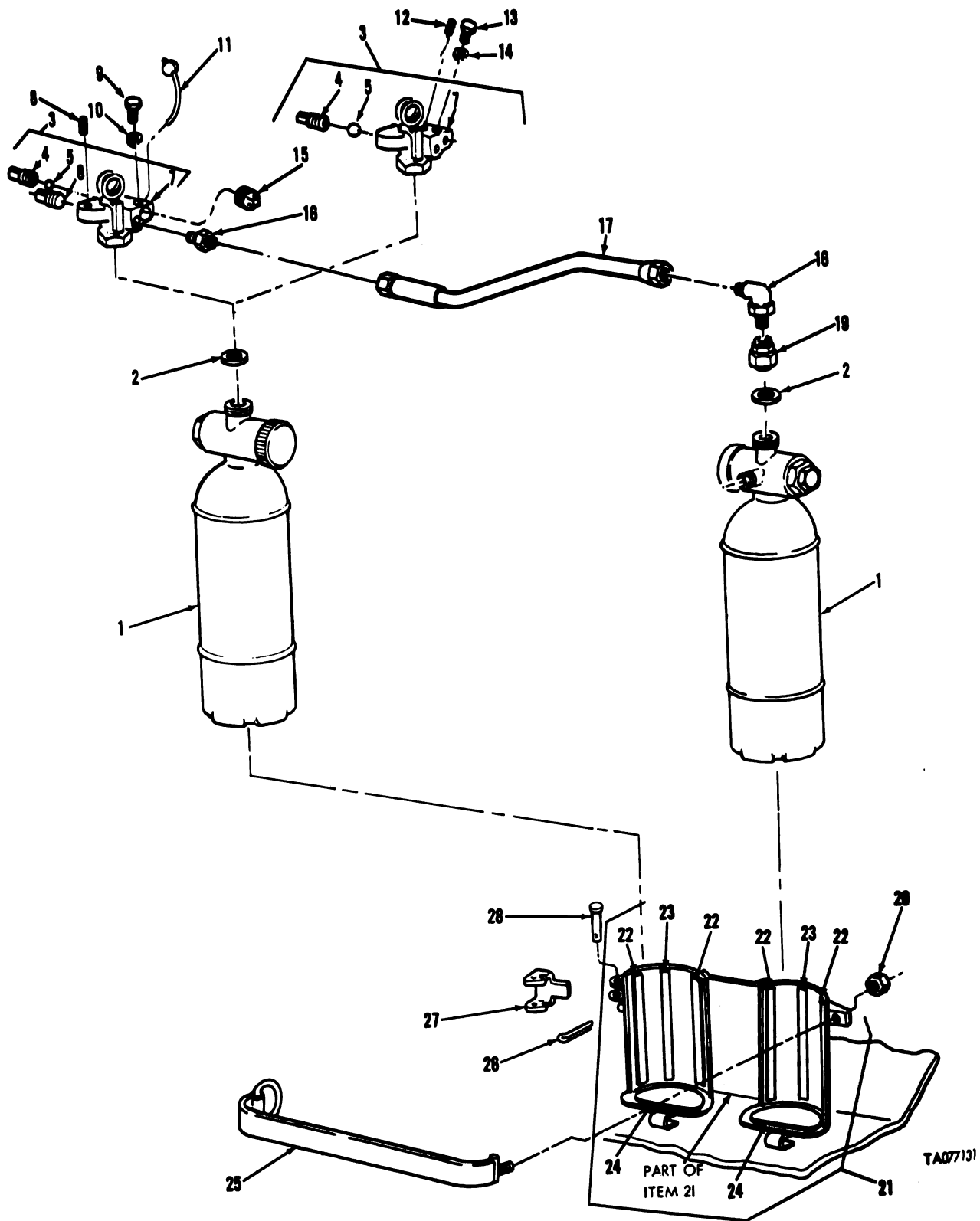
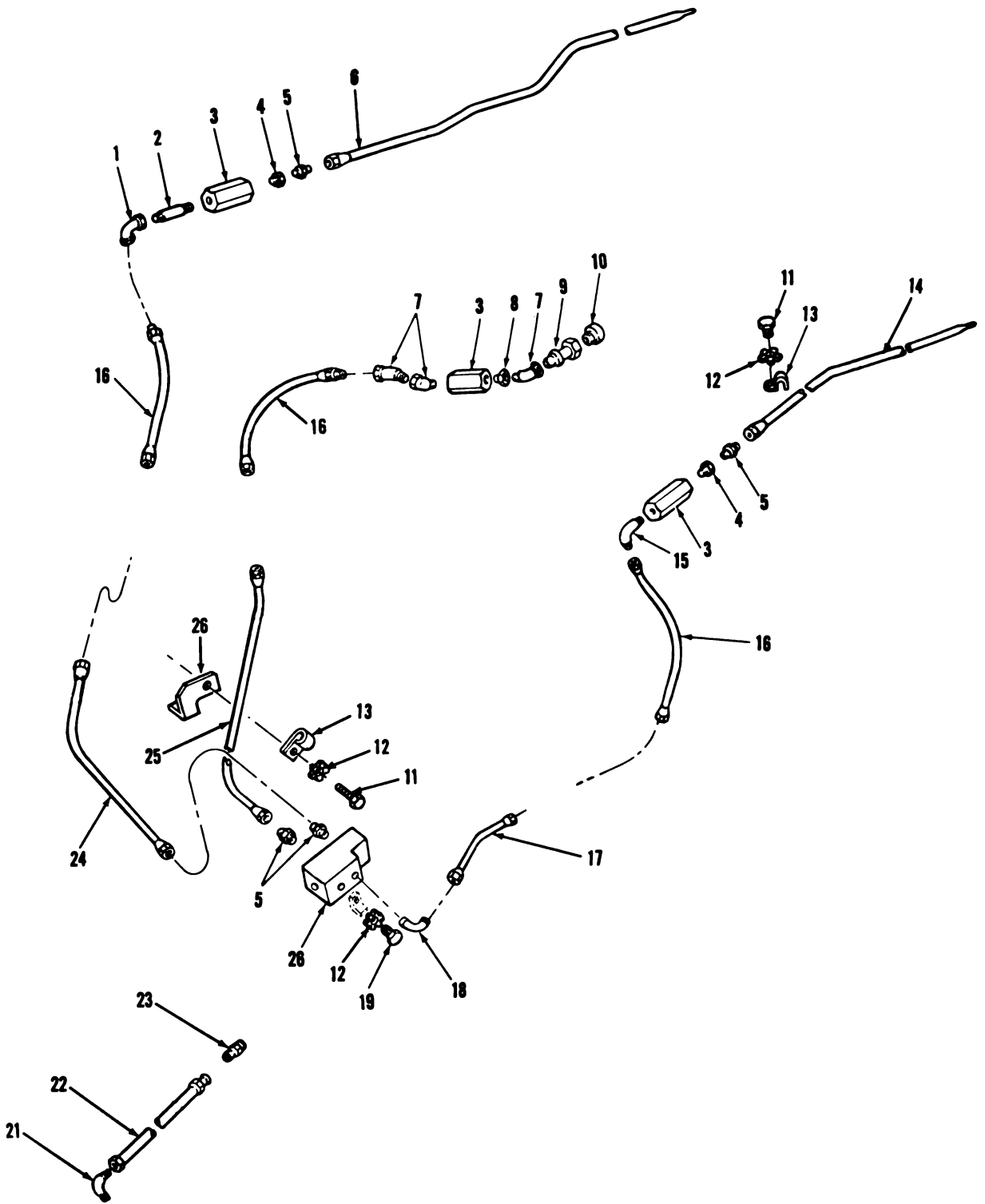

FIGURE 175. SECOND-SHOT CYLINDERS AND CONTROL VALVES.

(1) ILLUS- TRATION		(2)	(3)	(4)	(5)	(6)	(7)	(8)
(a) FIG. NO.	(b) ITEM NO.	SMR CODE	NATIONAL STOCK NUMBER	FSCM	PART NUMBER	DESCRIPTION	USABLE ON CODE	U/M QTY INC IN UNIT
						GROUP 7639 SECOND-SHOT CYLINDERS AND CONTROL VALVES		
175	1	PAOFA	4210-01-048-8646	19207	12257169	EXTINGUISHER, FIRE, C.....		EA 2
175	2	PAOZZ	5365-01-006-2243	19207	11654536	SPACER, RING.....		EA 2
175	3	PAO00	4210-01-043-5345	19207	12252284	VALVE, FIRE EXTINGUI (OPTIONAL WITH 12290439).....		EA 1
175	3	PAO00	4210-01-078-0905	19207	12290439	VALVE, FIRE EXTINGUI (OPTIONAL WAITH 12252284).....		EA 1
175	4	PAOZZ	5340-00-574-7604	19207	11674311	PLUG, VENT.....		EA 1
175	5	PAOZZ	3110-00-573-4618	19207	11674315	BALL, BEARING.....		EA 1
175	6	PAOZZ	4730-01-047-3667	96906	MS14314-1X	. PLUG, PIPE.....		EA 1
175	7	XAOZZ		19207	11669032	. VALVE, CONTROL.....		EA 1
175	7	PAOZZ	2540-00-678-4177	19207	8386355	. VALVE.....		EA 1
175	8	PAOZZ	5305-00-281-3118	96906	MS51021-32	SETSCREW (ON CONTROL VALVE P/N 8386355).....		EA 2
175	9	PAOZZ	5305-00-226-7222	96906	MS35273-44	SCREW, MACHINE (ON CONTROL VALVE P/N 8386355).....		EA 3
175	10	PAOZZ	5310-00-576-0546	96906	MS35338-99	WASHER, LOCK (ON CONTROL VALVE P/N 8386355).....		EA 3
175	11	PAOZZ	5340-00-902-0426	96906	MS51938-6	SEAL, ANTIPIILFERAGE (ON CONTROL VALVE P/N 12252284).....		EA 1
175	12	PAOZZ	5305-00-717-6928	96906	MS51982-33	SETSCREW (ON CONTROL VALVE P/N 11669032).....		EA 2
175	13	PAOZZ	5305-00-543-2752	96906	MS35265-45	SCREW, MACHINE (ON CONTROL VALVE P/N 11669032).....		EA 3
175	14	PAOZZ	5310-00-045-3299	96906	MS35338-42	WASHER, LOCK (ON CONTROL VALVE P/N 11669032).....		EA 3
175	15	PAOZZ	2590-00-933-5513	19207	10951691	PLUG, GUIDE, CONTROL.....		EA 1
175	16	PAOZZ	4730-00-900-3296	96906	MS39158-3	ADAPTER, STRAIGHT, PI.....		EA 1
175	17	PAOZZ	4710-00-937-0399	19207	10870388	TUBE ASSEMBLY, METAL.....		EA 1
175	18	PAOZZ	4730-00-254-6211	30327	E14A	ELBOW, PIPE TO TUBE.....		EA 1
175	19	PAOZZ	2540-00-319-5981	19207	8720283	HEAD ASSEMBLY, PRESS.....		EA 1
175	20	PAOZZ	2590-00-611-7159	19207	8335805	SWIVEL NUT.....		EA 1
175	21	XB000		19207	11590888	BRACKET ASSY.....		EA 1
175	22	MOOZZ		19207	11659731-2	. STRIP, RUBBER (MAKE FROM MILR3065 GRADE SC515A1B1F2, .12 IN THICK).....		FT V
175	23	MOOZZ		19207	11659731-1	. STRIP, RUBBER (MAKE FROM MILR3065 GRADE SC515A1B1F2, .06 IN THICK).....		FT V
175	24	MOOZZ		19207	11659730	. PAD, RUBBER (MAKE FROM MILR3065 GRADE SC515A1B1F2, .06 IN THICK).....		FT V
175	25	PAOZZ	2540-00-226-1747	19207	10870271	STRAP, FIRE EXTINGUI.....		EA 1
175	26	PAOZZ	5315-00-829-1480	96906	MS24665-208	PIN, COTTER.....		EA 1
175	27	PAOZZ	5340-00-618-1465	19207	8335804	LATCH, MOUNTING STRA.....		EA 1
175	28	PAOZZ	5315-00-629-1253	19207	8335803	PIN, STRAIGHT, HEADED.....		EA 1



TA077132

FIGURE 176. DISCHARGE TUBE AND MANIFOLD.

(1) ILLUS- TRATION		(2)	(3)	(4)	(5)	(6)	(7)	(8)
(a) FIG. NO.	(b) ITEM NO.	SMR CODE	NATIONAL STOCK NUMBER	FSCM	PART NUMBER	DESCRIPTION	USABLE ON CODE	QTY INC IN UNIT
						GROUP 7639 DISCHARGE TUBE AND MANIFOLD		
176	1	PAOZZ	4730-00-249-3917	72582	119098	ELBOW, PIPE.....	EA	1
176	2	PAOZZ	4730-00-278-4161	96906	MS51953-818	NIPPLE, PIPE.....	EA	1
176	3	PAOZZ	4820-00-673-2975	19207	8744015	VALVE, CHECK.....	EA	3
176	4	PAOZZ	4730-00-764-1661	24617	444035	BUSHING, PIPE.....	EA	2
176	5	PAOZZ	4730-00-921-3242	96906	MS39158-7	ADAPTER, STRAIGHT, PI.....	EA	4
176	6	PAOZZ	4710-00-777-5250	19207	8762246	TUBE ASSEMBLY, METAL , DISCHARGE, RIGHT.....	EA	1
176	7	PAOZZ	4730-00-249-3935	96906	MS39231-4	ELBOW, PIPE.....	EA	3
176	8	PAOZZ	4730-00-278-3561	96906	MS51953-73B	NIPPLE, PIPE.....	EA	1
176	9	PAOZZ	4730-00-714-5175	19207	8711315	SELF SEALING SOCKET.....	EA	1
176	10	PAOZZ	4730-00-803-7727	19207	8711314	ADAPTER, STRAIGHT, PI.....	EA	1
176	11	PAOZZ	5306-00-225-8497	96906	MS90725-32	BOLT, MACHINE.....	EA	9
176	12	PAOZZ	5310-00-514-6674	96906	MS35335-34	WASHER, LOCK.....	EA	11
176	13	PAOZZ	5340-00-069-3676	19207	10870336	CLAMP, LOOP.....	EA	9
176	14	PAOZZ	4710-00-784-9297	19207	10884069	TUBE ASSEMBLY, METAL , DISCHARGE, LEFT.....	EA	1
176	15	PAOZZ	4730-00-253-4414	96906	MS39230-4	ELBOW, PIPE.....	EA	1
176	16	PAOZZ	4720-01-071-9856	19207	12251972	HOSE ASSEMBLY, METAL.....	EA	3
176	17	PAOZZ	4710-01-043-5225	19207	12251974	TUBE ASSEMBLY, METAL.....	EA	1
176	18	PAOZZ	4730-00-254-6215	96906	MS39162-7	ELBOW, PIPE TO TUBE.....	EA	1
176	19	PAOZZ	5306-00-225-8496	96906	MS90725-31	BOLT, MACHINE.....	EA	2
176	20	PAOZZ	4210-00-177-8480	19207	8762674	MANIFOLD FIRE EX TIN.....	EA	1
176	24	PAOZZ	4710-00-812-3255	19207	10886813	TUBE ASSEMBLY, METAL , DISCHARGE, RIGHT.....	EA	1
176	25	PAOZZ	4710-00-807-6809	19207	10886815	TUBE ASSEMBLY, METAL.....	EA	1
176	26	PAOZZ	2540-00-571-6850	19207	10886811	BRACKET, MOUNTING , DISCHARGE, UPPER.....	EA	1

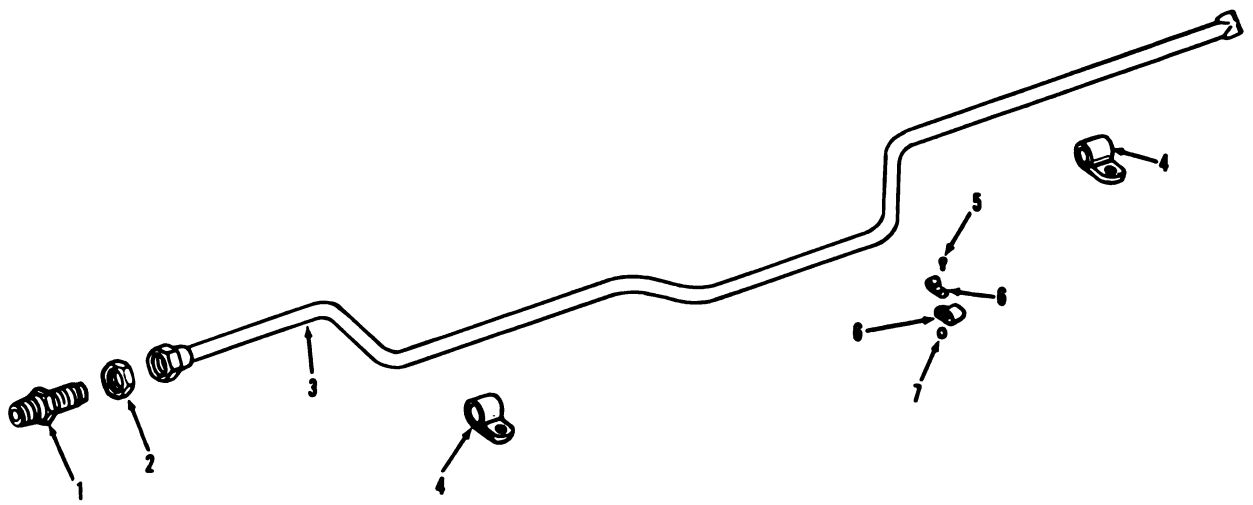

TA022001

FIGURE 177. FIRE EXTINGUISHER TUBE AND RELATED PARTS.

(1) ILLUS- TRATION		(2)	(3)	(4)	(5)	(6)		(7)	(8)
(a) FIG. NO.	(b) ITEM NO.	SMR CODE	NATIONAL STOCK NUMBER	FSCM	PART NUMBER	DESCRIPTION	USABLE ON CODE	U/M	QTY INC IN UNIT
						GROUP 7639 FIRE EXTINGUISHER TUBE AND RELATED PARTS			
177	3	PAOZZ	4710-00-150-6187	19207	8761131	TUBE ASSEMBLY, METAL.....		EA	1
177	4	PAOZZ	5340-00-738-4968	19207	7384968	CLAMP, LOOP.....		EA	2
177	5	PAOZZ	5305-00-993-1851	96906	MS35207-267	SCREW, MACHINE.....		EA	1
177	6	PAOZZ	5340-00-451-8861	96906	MS21104C8	CLAMP, LOOP.....		EA	1
177	7	PAOZZ	5310-00-902-6676	96906	MS21083N3	NUT, SELF-LOCKING, HE.....		EA	1
177	8	PAOZZ	5340-00-497-7049	96906	MS21104C11	CLAMP, LOOP.....		EA	1

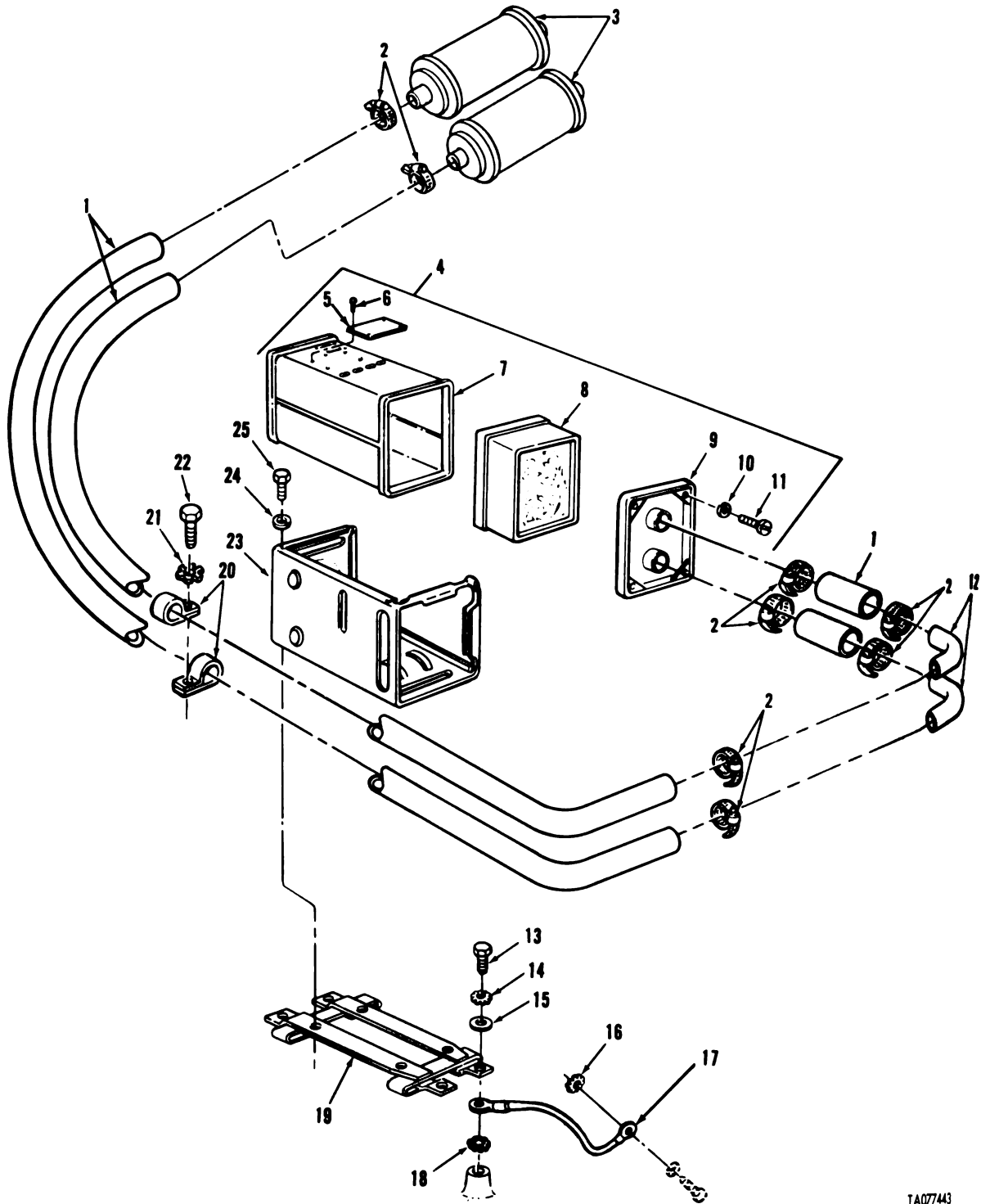

TA077443

FIGURE 178. GAS PARTICULATE PRECLEANER, FILTER, INLET HOSES, AND RELATED PARTS.

(1) ILLUS- TRATION		(2)	(3)	(4)	(5)	(6)		(7)	(8)
(a) FIG. NO.	(b) ITEM NO.	SMR CODE	NATIONAL STOCK NUMBER	FSCM	PART NUMBER	DESCRIPTION	USABLE ON CODE	U/M	QTY INC IN UNIT
						GROUP 91 CHEMICAL, BIOLOGICAL AND RADIOLOGICAL (CBR) EQUIPMENT			
						GROUP 9111 GAS PARTICULATE PRECLEANER, FILTER, INLET HOSES AND RELATED PARTS			
178	1	MOOZZ		81348	MILH8794-20	HOSE,RUBBER (MAKE FROM NSN 4720-00-541-1313).....		FT	V
178	2	PAOZZ	4730-00-908-3193	96906	MS35842-12	CLAMP,HOSE.....		EA	8
178	3	PAOZZ	4240-00-828-3952	81361	D5-19-2350	FILTER,GAS.....		EA	2
178	4	PAO00		81361	D5-19-2353	PRECLEANER AND PART.....		EA	1
178	5	PAOZZ		81361	C5-19-1775-2	.PLATE, IDENT.....		EA	1
178	6	PAOZZ	5305-00-140-8001	96906	MS51861-12	.SCREW,TAPPING,THREA.....		EA	4
178	7	PAOFF	4240-00-807-6858	81361	D5-19-1785	.HOUSING AND PRECLEA.....		EA	1
178	8	PAOZZ	4240-00-866-1825	81361	C5-19-1175	.FILTER,PARTICULATE		EA	1
178	9	PAOZZ	4240-00-974-1237	81361	C5-19-2354	.MANIFOLD ASSEMBLY.....		EA	1
178	10	PAOZZ	5310-00-045-3299	96906	MS35338-42	.WASHER, LOCK.....		EA	4
178	11	PAOZZ	5305-00-984-6195	96906	MS35206-247	.SCREW,MACHINE.....		EA	4
178	12	PAOZZ	4730-01-032-7371	19207	12252164	ELBOW,HOSE.....		EA	2
178	13	PAOZZ	5305-01-010-2362	96906	MS18154-59	SCREW,CAP,HEXAGON H.....		EA	4
178	14	PAOZZ	5310-00-627-6128	96906	MS35335-35	WASHER, LOCK.....		EA	4
178	15	PAOZZ	5310-00-080-6004	96906	MS27183-14	WASHER,FLAT.....		EA	4
178	16	PAOZZ	5310-00-596-7693	96906	MS35335-31	WASHER, LOCK.....		EA	1
178	17	PAOZZ	2590-00-104-4565	19207	10933818	LEAD,ELECTRICAL.....		EA	1
178	18	PAOZZ	5310-00-061-1258	96906	MS45904-76	WASHER, LOCK.....		EA	1
178	19	PBOZZ	5975-00-179-4664	19207	10933590	MOUNTING BASE,ELECT.....		EA	1
178	20	PAOZZ		12344	216423	LINKAGE ASSEMBLY.....		EA	2
178	21	PAOZZ	5310-00-514-6674	96906	MS35335-34	WASHER, LOCK.....		EA	1
178	22	PAOZZ	5306-00-050-1238	96906	MS90727-32	BOLT,MACHINE.....		EA	1
178	23	PAOZZ	4240-00-565-6059	81361	D5-19-1754	FRAME ASSEMBLY.....		EA	1
178	24	PAOZZ	5310-00-582-5965	96906	MS35338-44	WASHER, LOCK.....		EA	4
178	25	PAOZZ	5305-00-068-0501	96906	MS90725-5	SCREW,CAP,HEXAGON H.....		EA	4

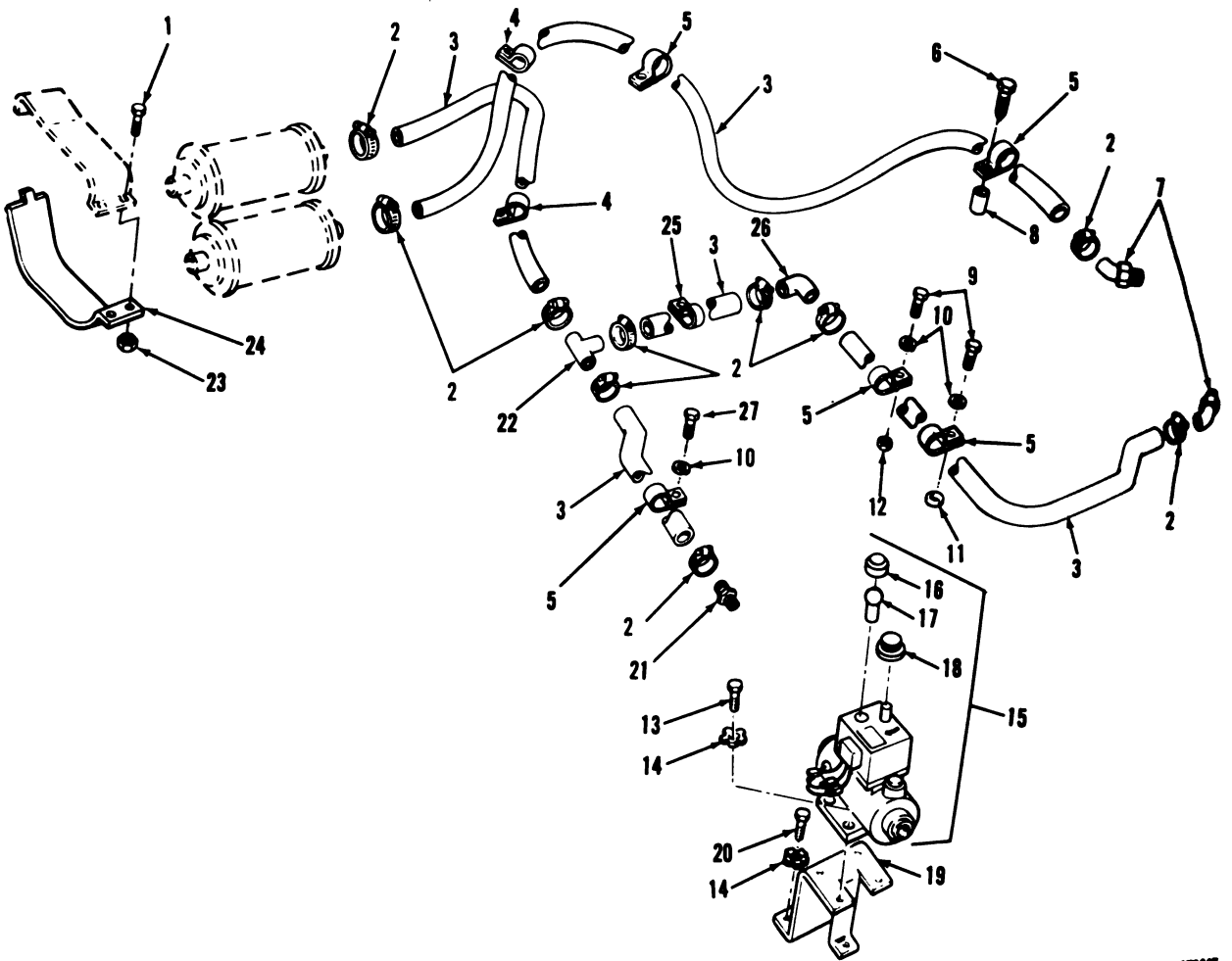

1A078207

FIGURE 179. DRIVER'S GAS PARTICULATE AIR HEATER, FILTER OUTLET HOSES, AND RELATED PARTS.

(1) ILLUS- TRATION		(2)	(3)	(4)	(5)	(6)	(7)	(8)
(a) FIG. NO.	(b) ITEM NO.	SMR CODE	NATIONAL STOCK NUMBER	FSCM	PART NUMBER	DESCRIPTION	USABLE ON CODE	QTY INC IN UNIT
						GROUP 9111 DRIVER'S GAS PARTICULATE AIR HEATER, FILTER OUTLET HOSES AND RELATED PARTS		
179	1	PAOZZ	5306-00-225-9095	96906	MS90726-40	BOLT, MACHINE.....	EA	2
179	2	PAOZZ	4730-00-908-3193	96906	MS35842-12	CLAMP, HOSE.....	EA	10
179	3	MOOZZ		81348	MILH8794-20	HOSE, RUBBER (MAKE FROM NSN 4720-00-541-1313).....	FT	V
179	4	PAOZZ	5340-00-438-3446	19207	10933591-2	CLAMP, LOOP.....	EA	1
179	5	PAOZZ	5340-00-494-2528	96906	MS9025-24	CLAMP, LOOP.....	EA	3
179	6	PAOZZ	5305-00-071-2513	96906	MS90728-16	SCREW, CAP, HEXAGON H.....	EA	2
179	7	PAOZZ	4730-00-485-7056	96906	MS24518-12	ELBOW, PIPE TO HOSE.....	EA	2
179	8	PAOZZ	5365-00-596-4023	19207	11674091	SPACER, SLEEVE.....	EA	1
179	9	PAOZZ	5305-00-068-0508	96906	MS90728-6	SCREW, CAP, HEXAGON H.....	EA	2
179	10	PAOZZ	5310-00-582-5965	96906	MS35338-44	WASHER, LOCK.....	EA	3
179	11	PAOZZ	5310-00-809-4058	96906	MS27183-10	WASHER, FLAT.....	EA	1
179	12	PAOZZ	5310-00-761-6882	96906	MS51967-2	NUT, PLAIN, HEXAGON.....	EA	1
179	13	PAOZZ	5305-00-068-0501	96906	MS90725-5	SCREW, CAP, HEXAGON H.....	EA	4
179	14	PAOZZ	5310-00-209-0786	96906	MS35335-33	WASHER, LOCK.....	EA	7
179	15	PAOOH	4240-00-807-6856	81361	E5-19-1782	HEATER, AIR, ELECTRIC (SEE TM3-4240-259-35P FOR COMPONENT PARTS).....	EA	1
179	16	PAOZZ	6210-00-954-4205	72619	8-0112-203	LENS, LIGHT.....	EA	1
179	18	PAOZZ	5355-00-723-6829	72512	1913-2	KNOB.....	EA	1
179	19	PAOZZ	2910-00-442-5923	19207	11626446	BRACKET, MOUNTING.....	EA	1
179	20	PAOZZ	5305-00-068-0500	96906	MS90725-3	SCREW, CAP, HEXAGON H.....	EA	3
179	21	PAOZZ	4730-00-808-5090	81361	B5-19-1676-1	ADAPTER, STRAIGHT, PI.....	EA	1
179	22	PAOZZ	4730-01-029-2739	19207	12252165	TEE, HOSE.....	EA	1
179	23	PAOZZ	5310-00-088-0553	96906	MS21044N5	NUT, SELF-LOCKING, HE.....	EA	2
179	24	PAOZZ	5340-00-178-6025	19207	10933597	STRAP, RETAINING.....	EA	1
179	24	PAOZZ	5305-00-068-7837	96906	MS90728-5	SCREW, CAP, HEXAGON H.....	EA	1
179	25	PAOZZ	5340-00-873-6945	19207	10933591-1	CLAMP, LOOP.....	EA	1
179	26	PAOZZ	4730-01-032-7371	19207	12252164	ELBOW, HOSE.....	EA	1

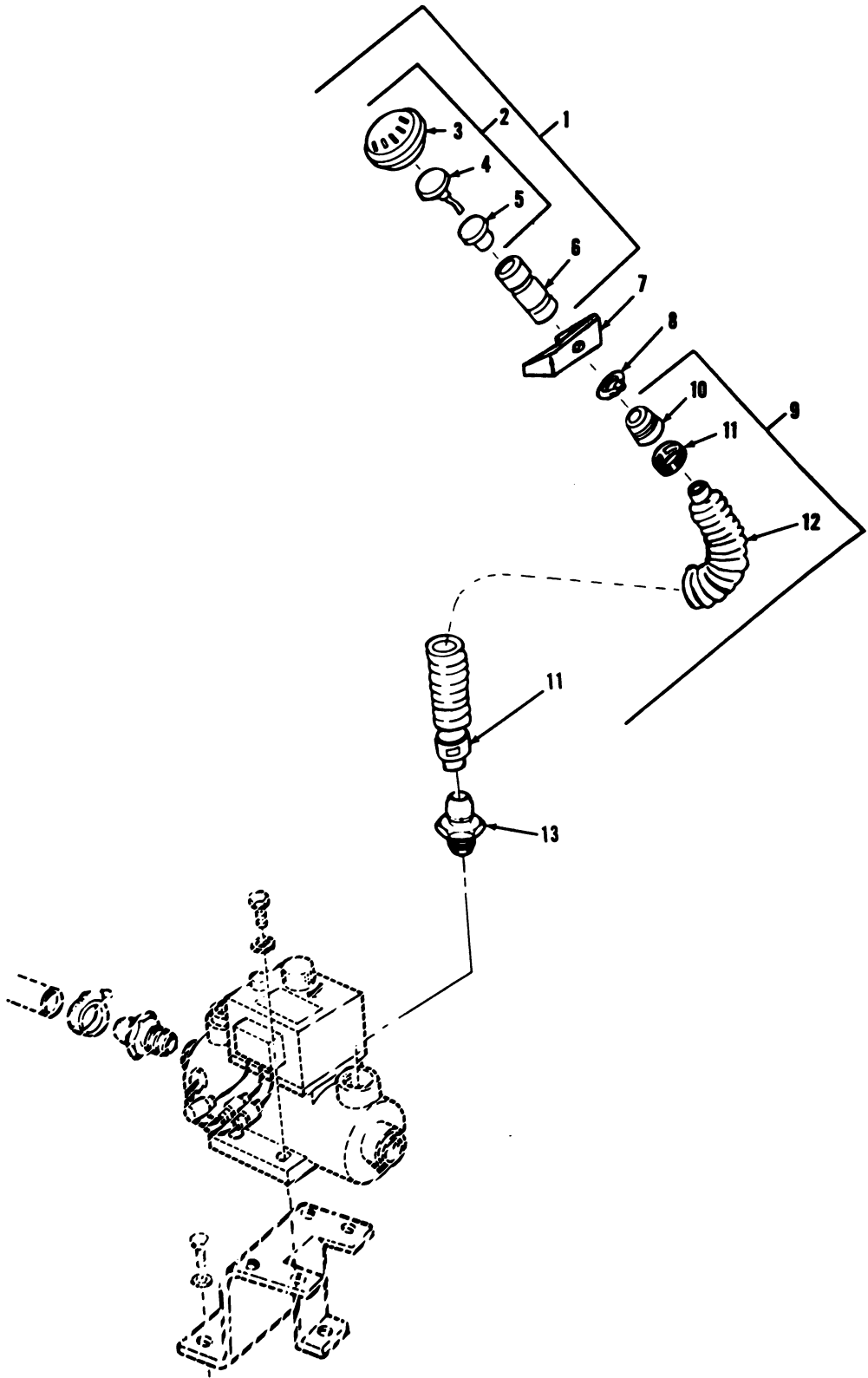

FIGURE 180. DRIVER'S GAS PARTICULATE AIR HEATER ORIFICE CONNECTOR AND RELATED PARTS.

TA0713

(1) ILLUS- TRATION		(2)	(3)	(4)	(5)	(6)	(7)	(8)
(a) FIG. NO.	(b) ITEM NO.	SMR CODE	NATIONAL STOCK NUMBER	FSCM	PART NUMBER	DESCRIPTION	USABLE ON CODE	QTY INC IN UNIT
						GROUP 9111 DRIVER'S GAS PARTICULATE AIR HEATER ORIFICE CONNECTOR AND RELATED PARTS		
180	2	PA000	4240-00-868-7904	81361	C5-9-159	.VALVE ASSEMBLY, OUTL.....	EA	1
180	3	PAOZZ	4240-00-868-7905	81361	D5-9-160	.COVER, OUTLET VALVE.....	EA	1
180	4	PAOZZ	4240-00-712-6090	81361	B5-2-1006	.DISK, VALVE.....	EA	1
180	5	PAOZZ	1265-01-086-9970	81361	D5-9-161	.SEAT, VALVE.....	EA	1
180	6	PAOZZ	4240-00-977-8503	81361	C5-19-1830	.CONNECTOR, ORIFICE.....	EA	1
180	7	PAOZZ	5340-00-595-5208	81361	B5-19-1831	BRACKET, ANGLE.....	EA	1
180	8	PAOZZ	5365-00-514-0393	96906	MS16624-4087	RING, RETAINING.....	EA	1
180	9	A0000		81361	C5-19-1893-20	HOSE.....	EA	1
180	10	PAOZZ	4730-00-935-1643	84987	741-100-1	.COUPLING HALF, QUICK.....	EA	1
180	11	PAOZZ	4730-00-269-3760	96906	MS22064-5	.CLAMP, HOSE.....	EA	2
180	12	PAOZZ	4720-01-007-5552	81361	C5-19-916-1	.HOSE, AIR DUCT.....	EA	1
180	13	PAOZZ	4730-00-808-5089	81361	B5-19-1676-2	ADAPTER, STRAIGHT, PI.....	EA	1

(1) ILLUS- TRATION		(2)	(3)	(4)	(5)	(6)	(7)	(8)
(a) FIG. NO.	(b) ITEM NO.	SMR CODE	NATIONAL STOCK NUMBER	FSCM	PART NUMBER	DESCRIPTION	USABLE ON CODE	QTY INC IN UNIT
						GROUP 95 GENERAL USE STANDARDIZED PARTS GROUP 9501 HARDWARE SUPPLIES AND BULK MATERIAL, COMMON-BULK MATERIAL		
BULK		PAOZZ	4010-00-129-3221	10001	42C15120-205	CHAIN, WELDLESS.....		FT V
BULK		PAOZZ	4010-00-165-6064	81348	RRC271	CHAIN, WELDED.....		FT V
BULK		PAOZZ	4010-00-186-9412	81348	RRC271	CHAIN, WELDLESS.....		FT V
BULK		PAOZZ	4720-00-200-0367	81348	ZZH601	HOSE.....		FT V
BULK		PAOZZ	4720-00-541-1313	81349	MILH8794	HOSE, RUBBER.....		FT V
BULK		PAOZZ	4720-00-629-3238	81349	MILH13444TYPE 1	HOSE, RUBBER.....		FT V
BULK		PAOZZ	4720-00-809-2889	08132	CS4720-0018FR	HOSE.....		FT V
BULK		PAOZZ	5970-00-007-5276	81349	MILR46846	INSULATION SLEEVING.....		FT V
BULK		PAOZZ	5970-00-030-7468	26512	GS830CV25-0	INSULATION SLEEVING.....		FT V
BULK		PAOZZ	5970-00-284-8640	80244	1711725-96	INSULATION SLEEVING.....		FT V
BULK		PAOZZ	5970-00-296-6078	80244	1711725-56	INSULATION SLEEVING.....		FT V
BULK		PAOZZ	5970-00-577-1631	96906	MS35424-1	LIGHT, MARKER, CLEARA.....		FT V
BULK		PAOZZ	5970-00-812-2974	81349	MIL123053/5	INSULATION SLEEVING.....		FT V
BULK		PAOZZ	5970-01-087-0376	81349	M23053/5-115-0	INSULATION SLEEVING.....		FT V
BULK		PAOZZ	5975-00-345-8055	19207	10905840	STRAP, TIEDOWN, ELECT.....		FT V
BULK		PAOZZ	6145-00-705-6674	81349	M13486/1-14	WIRE, ELECTRICAL.....		FT V
BULK		PAOZZ		19207	MILH3992	HOSE, NONMETALLIC, TYPE 1 CLASS 1 .250 IN ID.....		FT V
BULK		PAOZZ		19207	MILH1344	HOSE, RUBBER, TYPE 1, .50 ID.....		FT V
BULK		PAOZZ		19207	MILR3065	RUBBER, GRADE 5C515A1B1F2 .06 IN THICK.....		FT V
BULK		PAOZZ		19207	MILR3065	RUBBER, GRADE 5C515A1B1F2 .12 IN THICK.....		FT V
BULK		PAOZZ		81349	MILR46846	INSULATION SLEEVING, TYPE 5, 1.50 ID-EXPANDED, BLACK.....		FT V

**SECTION III
SPECIAL TOOLS**

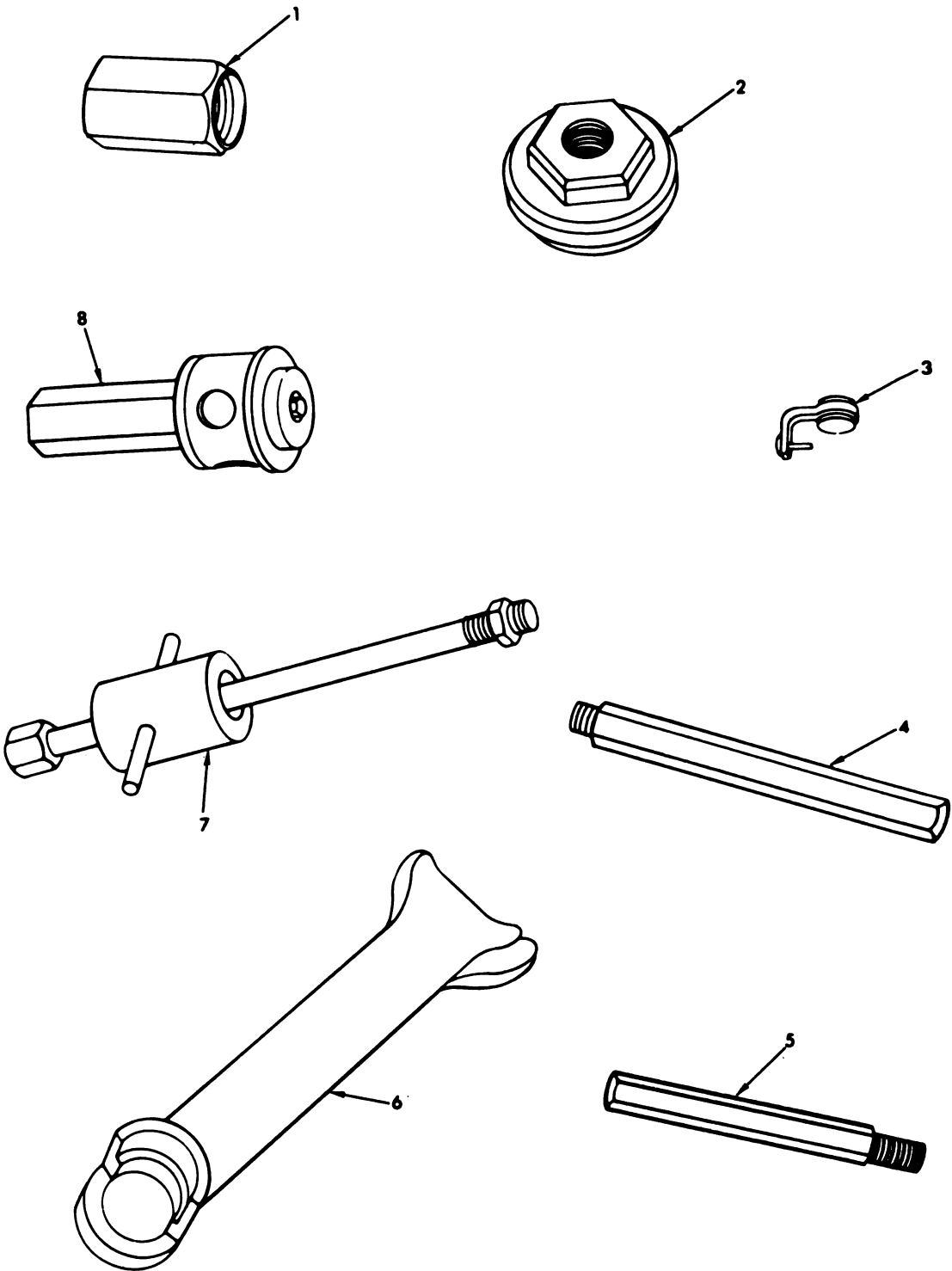

TA07429

FIGURE 181. SPECIAL TOOLS (SHEET 1 OF 5).

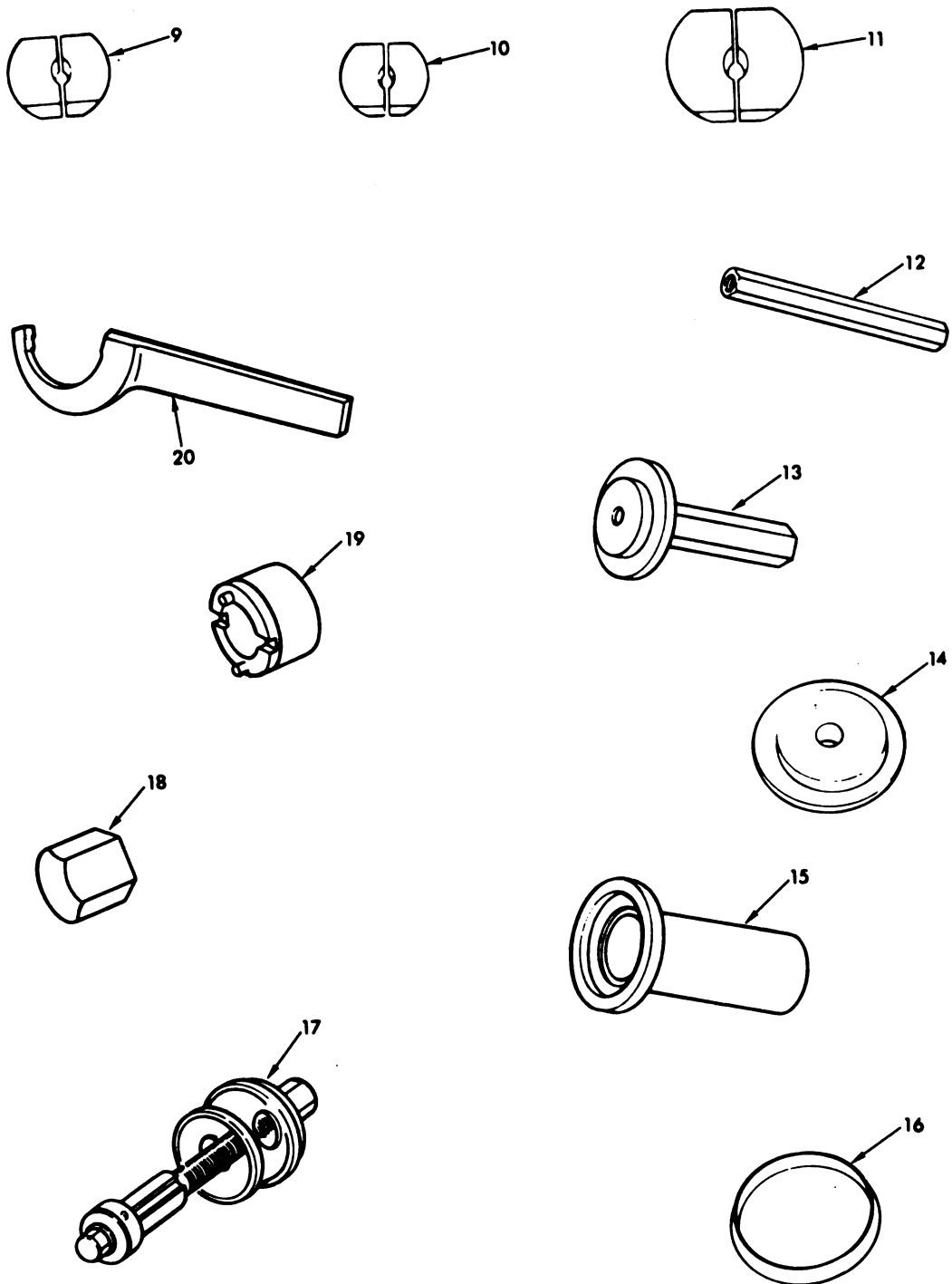

TA077430

FIGURE 181. SPECIAL TOOLS (SHEET 2 OF 5).

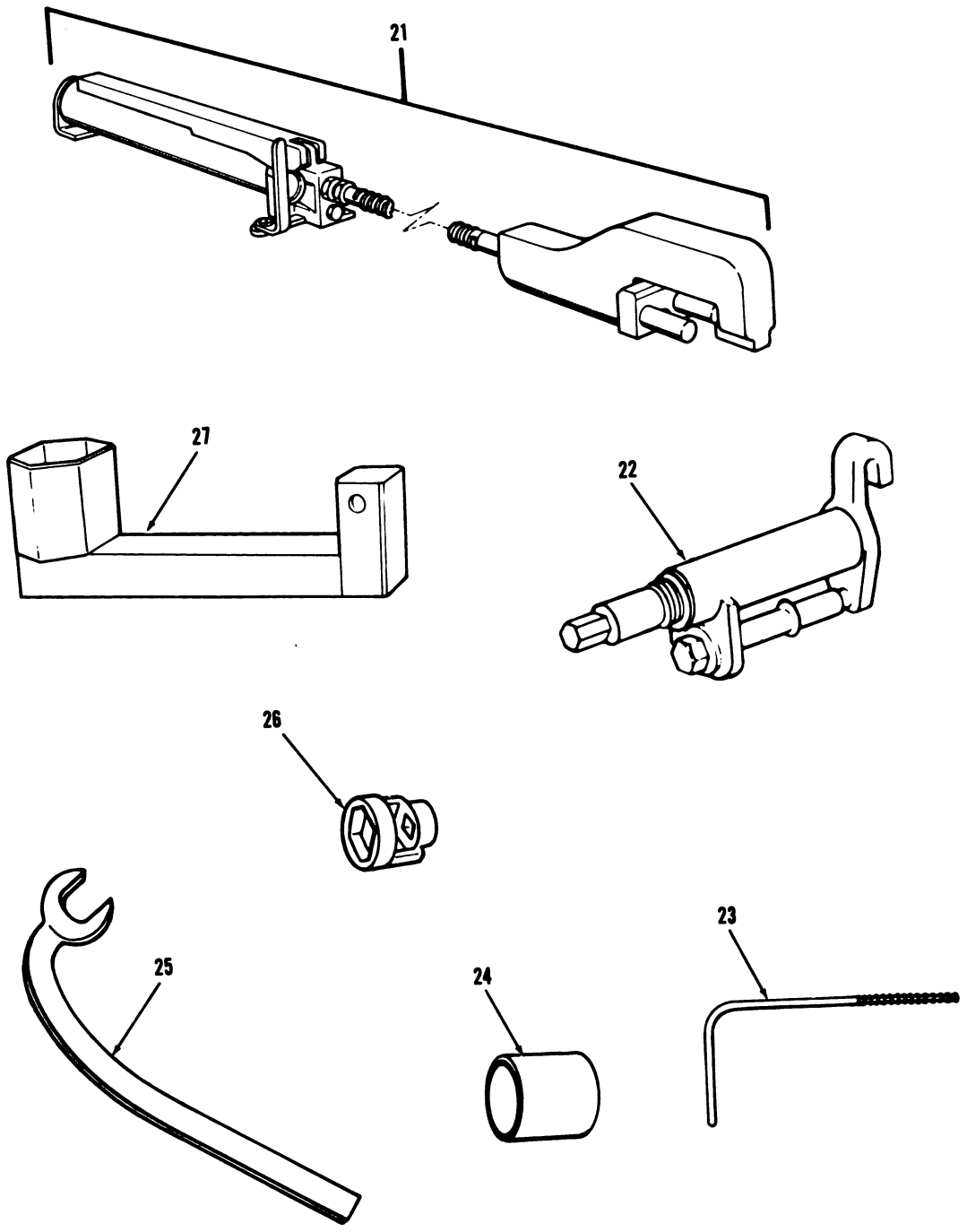

TA077432

FIGURE 181. SPECIAL TOOLS (SHEET 3 OF 5).

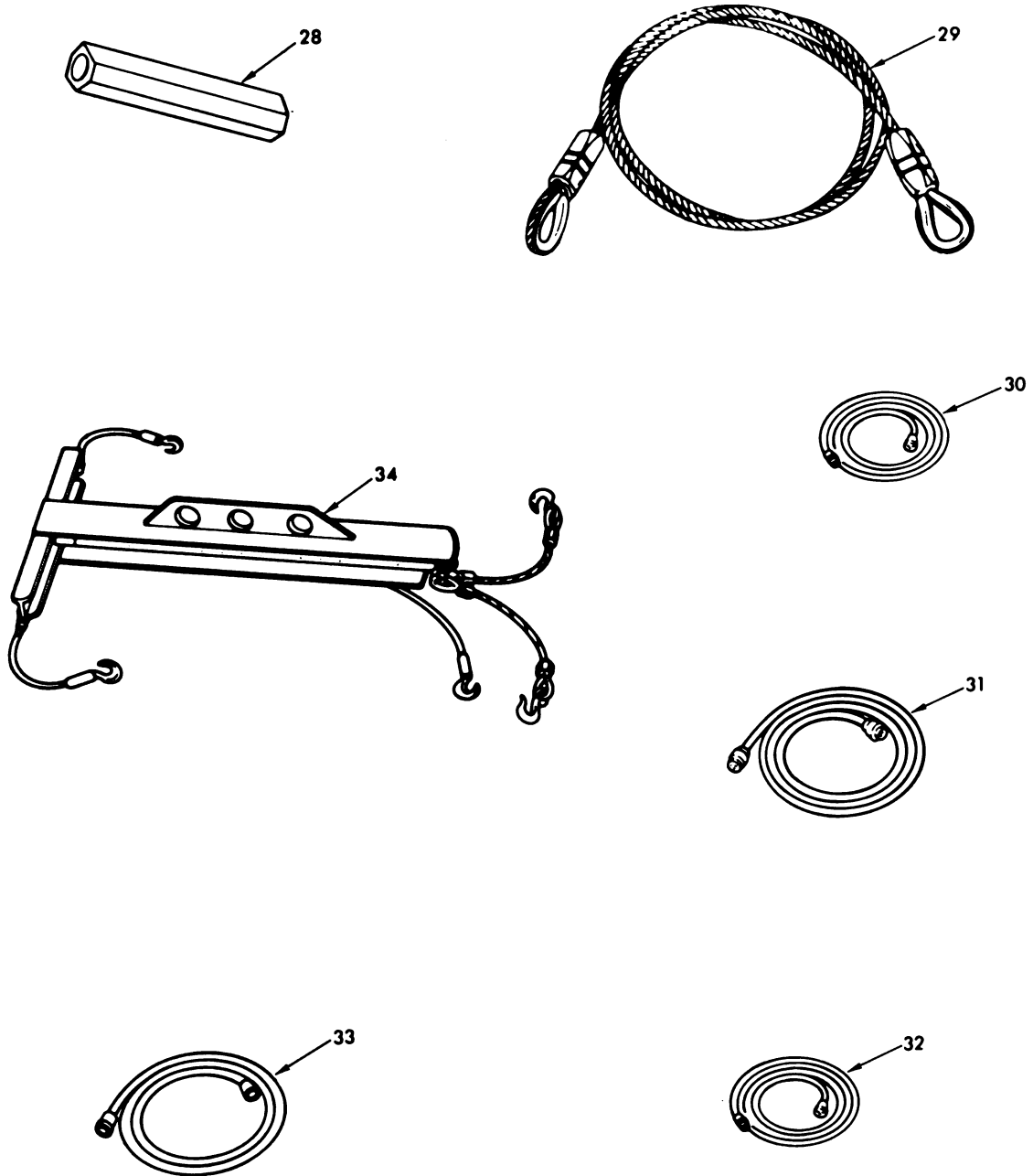

TA077434

FIGURE 181. SPECIAL TOOLS (SHEET 4 OF 5).

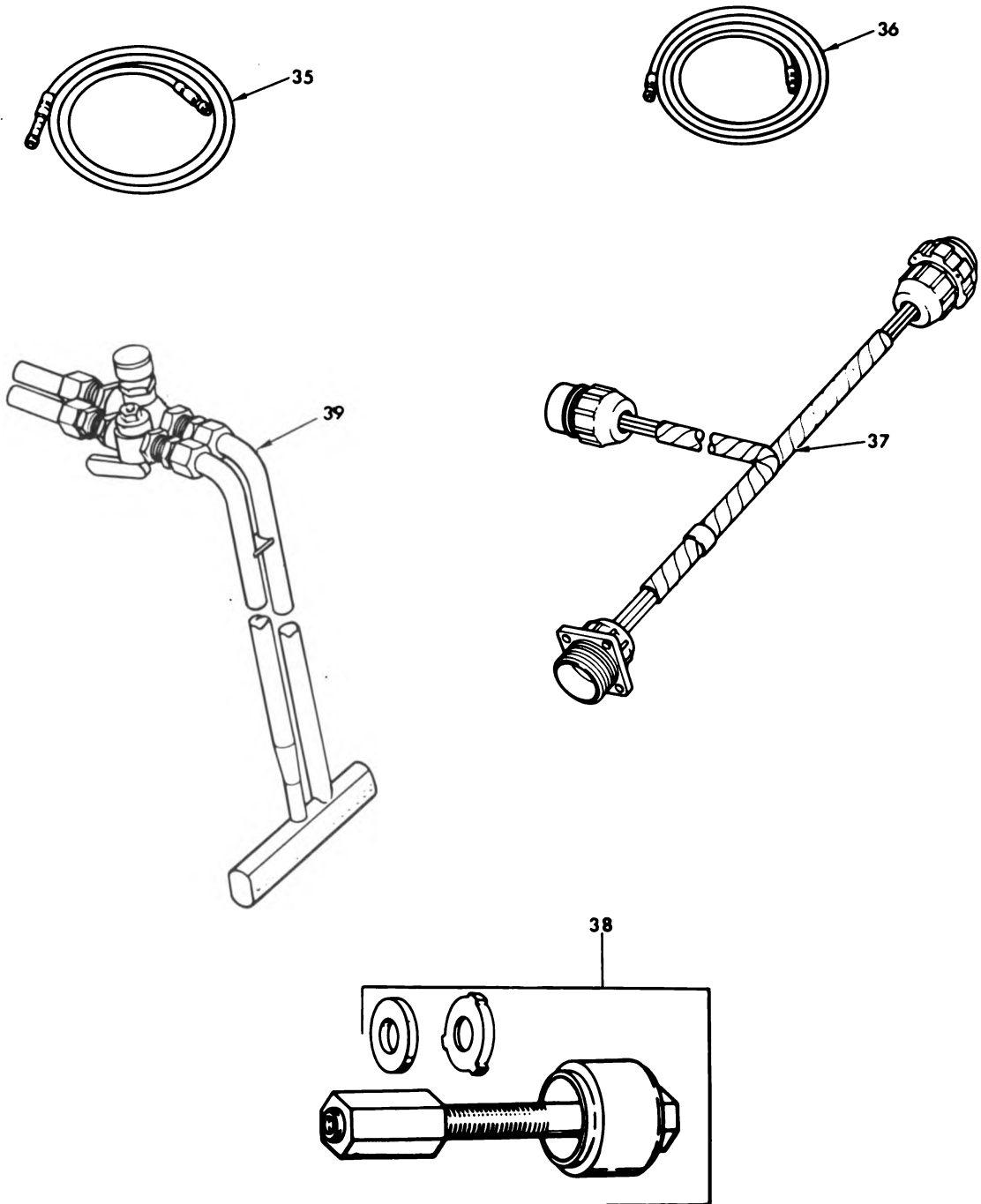

FIGURE 181. SPECIAL TOOLS (SHEET 5 OF 5).

TA077435

(1) ILLUS- TRATION		(2)	(3)	(4)	(5)	(6)	(7)	(8)
(a) FIG. NO.	(b) ITEM NO.	SMR CODE	NATIONAL STOCK NUMBER	FSCM	PART NUMBER	DESCRIPTION	USABLE ON CODE	QTY INC IN UNIT
						GROUP 26 TOOLS AND TEST EQUIPMENT		
						GROUP 2604 SPECIAL TOOLS		
181		PEOZZ	4910-00-674-6821	19207	8728242	TOOL KIT,TRACKED VE BOI 1 AUTH PER LETTERED COMPANY.....		EA 1
181	1	PEOZZ	5120-01-017-5328	19207	12251805ADAPTER,TORISON BAR (USED WITH PULLER 5120-00-557-3615).		EA 1
181	2	PEOZZ	5120-00-473-6927	19207	7080285ADAPTER ROAD WHEEL ARM (USED WITH PULLER 5120-00-557-3615).....		EA 1
181	3	PEOZZ	4910-00-795-7960	19207	10873933GAGE,WEAR,END CONNE.....		EA 1
181	4	PEOZZ	5120-00-473-7121	19207	7082881HANDLE,REMOVER AND REPLACER (USED WITH REMOVER AND REPLACER 5120-00-473-7475).....		EA 1
181	5	PEOZZ	5120-00-708-3883	19207	7083883HANDLE,BEARING CUP AND REPLACER (USED WITH REMOVER AND REPLACER 5120-00-473-7372,5120-00-473-7373,AND 5120-00-473-7374).....		EA 1
181	6	PEOZZ	5120-00-611-7137	19207	7010355LIFTER,ROAD WHEEL ARM.....		EA 1
181	7	PEOZZ	5120-00-557-3615	19207	5573615PULLER,MECHANICAL (USED WITH ADAPTER 5120-00-632-5797).....		EA 1
181	8	PEOZZ	5120-00-614-1454	19207	7027414PULLER,MECHANICAL :COMPENSATING LINK BEARING.....		EA 1
181	9	PEOZZ	5120-00-473-7374	19207	7082834REMOVER-REPLACER,RO :ALL HUB OUTER BEARING CUPS (USED WITH HANDLE 5120-00-708-3883).....		EA 1
181	10	PEOZZ	5120-00-473-7372	19207	7082863REMOVER AND REPLACE :SUPPORT ROLLER HUBS INNER BEARING CUP (USED WITH HANDLE 5120-00-708-3883).....		EA 1
181	11	PEOZZ	5120-00-473-7373	19207	7082876REMOVER-REPLACER,RO :ROAD OR IDLER WHEEL HUB INNER BEARING (USED WITH HANDLE 5120-00-708-3883).....		EA 1
181	12	PEOZZ	5120-00-113-5265	19207	11645917REMOVAL AND REPLACE TOOL:TRACK ADJUSTING LINK PIN.....		EA 1
181	13	PEOZZ	5120-00-473-7475	19207	7078973REPLACER OIL SEAL :ROADWHEEL ARM SUPPORT SPINDLE BEARING OIL SEAL (USED WITH HANDLE 5120-00-473-7121).....		EA 1
181	14	PEOZZ	5120-00-473-7494	19207	7078977REPLACER,OIL SEAL :COMPENSATING ROADWHEEL AND SUPPORT SPINDLE INNER BEARING OIL SEAL (USED WITH HANDLE 5120-00-473-7121).....		EA 1
181	15	PEOZZ	5120-00-473-7471	19207	7082882REPLACER OIL SEAL :SUPPORT ROLLER WHEEL INNER BEARING OIL SEAL.....		EA 1
181	16	PEOZZ	5120-00-592-3672	19207	8708188REPLACER,OIL SEAL :COMPENSATING ARM OIL SEAL AND RETAINER ASSEMBLY.....		EA 1
181	17	PEOZZ	5120-00-279-8325	19207	11654533REPLACER,SHOCK ABSO BEARING.....		EA 1
181	18	PEOZZ	5120-00-473-7716	19207	7078976WRENCH PLUG :ROADWHEEL ARM TORSION BAR END PLUG.....		EA 1
181	19	PEOZZ	5120-01-048-8640	19207	12257561WRENCH:SPANNER :ROADWHEEL BRG ADJ.....		EA 1
181	20	PEOZZ	5120-00-473-7761	19207	7078980WRENCH,SPANNER :ROADWHEEL ARM SUPPORT SPINDLE INNER AND OUTER BEARING AND SPACER NUT.....		EA 1
181	21	PEOZZ	5120-01-052-5642	19207	11669394-1PULLER AND PUMP :TRACK END CONNECTOR.....		EA 1
181		PEOZZ	4910-00-674-6822	19207	8728243	TOOL KIT,TRACKED VE BOI 1 AUTH PER BN HQ WHEN BN HAS A SVC COMPANY.....		EA 1
181	1	PEOZZ	5120-01-017-5328	19207	12251805ADAPTER,TORISON BAR (USED WITH PULLER 5120-00-557-3615).		EA 1
181	2	PEOZZ	5120-00-473-6927	19207	7080285ADAPTER ROAD WHEEL ARM (USED WITH PULLER 5120-00-557-3615).....		EA 1
181	3	PEOZZ	4910-00-795-7960	19207	10873933GAGE,WEAR,END CONNE.....		EA 1
181	4	PEOZZ	5120-00-473-7121	19207	7082881HANDLE,REMOVER AND REPLACER (USED WITH REMOVER AND REPLACER 5120-00-473-7475).....		EA 1
181	5	PEOZZ	5120-00-708-3883	19207	7083883HANDLE,BEARING CUP AND REPLACER (USED WITH REMOVER AND REPLACER 5120-00-473-7372,5120-00-473-7373,AND 5120-00-473-7374).....		EA 1
181	6	PEOZZ	5120-00-611-7137	19207	7010355LIFTER,ROAD WHEEL ARM.....		EA 1
181	7	PEOZZ	5120-00-557-3615	19207	5573615PULLER,MECHANICAL (USED WITH ADAPTER 5120-00-632-5797).....		EA 1
181	8	PEOZZ	5120-00-614-1454	19207	7027414PULLER,MECHANICAL :COMPENSATING LINK BEARING.....		EA 1
						CONTINUED NEXT PAGE		

(1) ILLUS- TRATION		(2)	(3)	(4)	(5)	(6)	(7) (8)
(a) FIG. NO.	(b) ITEM NO.	SMR CODE	NATIONAL STOCK NUMBER	FSCM	PART NUMBER	DESCRIPTION	USABLE ON CODE
						GROUP 26 TOOLS AND TEST EQUIPMENT	
						GROUP 2604 SPECIAL TOOLS -CONTINUED	
181	9	PEOZZ	5120-00-473-7374	19207	7082834	...REMOVER-REPLACER,RP :ALL HUB OUTER BEARING CUPS (USED WITH HANDLE 5120-00-708-3883).....	EA 1
181	10	PEOZZ	5120-00-473-7372	19207	7082863	...REMOVER AND REPLACE :SUPPORT ROLLER HUBS INNER BEARING CUP (USED WITH HANDLE 5120-00-708-3883).....	EA 1
181	11	PEOZZ	5120-00-473-7373	19207	7082876	...REMOVER-REPLACER,RO :ROAD OR IDLER WHEEL HUB INNER BEARING (USED WITH HANDLE 5120-00-708-3883).....	EA 1
181	12	PEOZZ	5120-00-113-5265	19207	11645917	...REMOVAL AND REPLACE TOOL:TRACK ADJUSTING LINK PIN.....	EA 1
181	13	PEOZZ	5120-00-473-7475	19207	7078973	...REPLACER OIL SEAL :ROADWHEEL ARM SUPPORT SPINDLE BEARING OIL SEAL (USED WITH HANDLE 5120-00-473-7121).....	EA 1
181	14	PEOZZ	5120-00-473-7494	19207	7078977	...REPLACER,OIL SEAL :COMPENSATING ROADWHEEL AND SUPPORT SPINDLE INNER BEARING OIL SEAL (USED WITH HANDLE 5120-00-473-7121).....	EA 1
181	15	PEOZZ	5120-00-473-7471	19207	7082882	...REPLACER OIL SEAL :SUPPORT ROLLER WHEEL INNER BEARING OIL SEAL.....	EA 1
181	16	PEOZZ	5120-00-592-3672	19207	8708188	...REPLACER,OIL SEAL :COMPENSATING ARM OIL SEAL AND RETAINER ASSEMBLY.....	EA 1
181	17	PEOZZ	5120-00-279-8325	19207	11654533	...REPLACER,SHOCK ABSO BEARING.....	EA 1
181	18	PEOZZ	5120-00-473-7716	19207	7078976	...WRENCH PLUG :ROADWHEEL ARM TORSION BAR END PLUG.....	EA 1
181	19	PEOZZ	5120-01-048-8640	19207	12257561	...WRENCH,SPANNER ,ROADWHEEL BRG ADJ.....	EA 1
181	20	PEOZZ	5120-00-473-7761	19207	7078980	...WRENCH,SPANNER :ROADWHEEL ARM SUPPORT SPINDLE INNER AND OUTER BEARING AND SPACER NUT.....	EA 1
181	21	PEOZZ	5120-01-052-5642	19207	11669394-1	...PULLER AND PUMP :TRACK END CONNECTOR.....	EA 1
181	22	PEOZZ	5120-00-570-7486	19207	10933755	...TOOL,BRAKE APPLICATOR.....	EA 1
181	23	PEOZZ	5120-00-473-7222	19207	5379997	...PULLER,MECHANICAL :FANDRIVE OIL SEAL RETAINER,VIBRATION DAMPER,AND CRANKSHAFT OIL SEAL HOUSING.....	EA 1
181	24	PEOZZ	4910-00-795-7952	19207	10882651	...SPACER,FAN ROTOR HU.....	EA 1
181	25	PEOZZ	5120-00-678-5288	19207	8761568	...WRENCH,OPEN END :STARTER MOUNTING NUTS.....	EA 1
181	26	PEOZZ	5120-00-626-1842	19207	7003946	...SOCKET,SOCKETWRENC :REVERSE AND LOW RANGE BAND ADJUSTING SCREW LOCKNUT.....	EA 1
181	27	PEOZZ	2510-01-010-1644	19207	11655766	...ADAPTER,TORQUE,HATC :DRIVER'S HATCH HINGE.....	EA 1
181	28	PEOZZ	5120-00-034-8445	19207	8390335	...REMOVER,FINAL DRIVE SPROCKET HUB SPLIT TAPERED DOWEL.....	EA 1
181	29	PEOZZ	4010-00-383-3681	19207	8366458	...WIRE ROPE ASSEMBLY, :SINGLE LEG,FINAL DRIVE HUB AND SPROCKET ASSEMBLY.....	EA 1
181	30	PEOZZ	2590-00-674-8738	19207	10864170	...CABLE ASSEMBLY :POWERPLANT TEST RUN,ACCESSORIES.....	EA 1
181	31	PEOZZ	2590-00-674-8736	19207	10864166	...CABLE ASSEMBLY,SPEC :POWERPLANT TEST RUN,GROUND.....	EA 1
181	32	PEOZZ	2590-00-674-8737	19207	10864169	...LEAD,ELECTRICAL :POWERPLANT TEST RUN,STARTER.....	EA 1
181	33	PEOZZ	6150-00-628-1160	19207	11674344	...CABLE ASSEMBLY,POWE :POWER,ALTERNATOR.....	EA 1
181	34	PEOZZ	4910-01-048-8706	19207	12257229	...SLING,ENGINE AND TR LIFTING :POWERPLANT,ENGINE OR TOP DECK.....	EA 1
181	35	PEOZZ	5130-00-891-7865	19207	11591102	...HOSE ASSEMBLY NONMETALLIC :POWERPLANT TEST RUN,ENGINE PRIMER.....	EA 1
181	36	PEOZZ	5130-00-891-7864	19207	11591103	...HOSE ASSEMBLY NONMETALLIC :POWERPLANT TEST RUN,MAIN FUEL LINE AND FUEL INJECTOR RETURN.....	EA 1
181	37	PEOZZ	4910-00-628-1157	19207	11674369	...WIRING HARNESS,BRAN ,ELEC GEN SYSTEM.....	EA 1
181	38	PEOZZ	5120-00-463-7302	19207	10933782	...REMOVER TOOL,RESILI.....	EA 1
181	39	PEOZZ	4910-00-494-8257	19207	11641959	...CLEANER,OIL COOLER.....	EA 1

SECTION IV NATIONAL STOCK NUMBER AND PART NUMBER INDEX

NATIONAL STOCK NUMBER CROSS-REFERENCE TO FIGURE NUMBER AND ITEM NUMBER

NATIONAL STOCK NUMBER	FIGURE NO.	ITEM NO.	NATIONAL STOCK NUMBER	FIGURE NO.	ITEM NO.
4730-00-003-5919	35	4	2940-00-029-0544	21	32
4730-00-003-5919	38	36	2940-00-030-6596	21	32
4730-00-004-8101	35	12	5940-00-030-7275	82	24
5310-00-011-5093	106	17	2910-00-031-9083	32	23
5310-00-011-5093	122	20	2910-00-031-9083	34	2
5310-00-011-5093	123	19	5310-00-034-4821	120	11
5310-00-011-5093	124	18	5310-00-034-4821	121	16
5310-00-011-5093	126	21	5120-00-034-8445	181	28
5310-00-011-5093	127	20	4730-00-035-8036	38	43
5310-00-011-5093	141	6	4730-00-038-7015	38	49
5310-00-011-5093	142	12	2590-00-040-0094	66	4
5310-00-011-5093	144	3	3010-00-040-0116	171	22
5310-00-011-5093	150	7	2530-00-040-0858	125	10
5310-00-011-5093	155	35	2530-00-040-0859	125	10
5310-00-011-6121	106	23	3040-00-040-0948	171	1
5310-00-011-6121	125	8	5305-00-042-0438	57	16
5310-00-011-6121	129	2	5305-00-042-0449	73	28
5310-00-011-6121	136	10	5305-00-042-3544	173	22
5310-00-011-6121	140	3	5315-00-042-4290	158	21
5310-00-011-6121	144	57	5306-00-042-5828	32	30
5310-00-011-6121	150	18	5306-00-042-5828	37	20
5310-00-011-6121	155	19	5306-00-042-5828	38	25
5310-00-011-6124	140	6	5306-00-042-5828	39	20
5315-00-011-9120	41	28	5305-00-042-6417	140	2
5315-00-011-9120	135	28	5305-00-042-6417	156	1
5315-00-012-0123	140	13	5305-00-042-6417	165	8
5315-00-012-0123	141	37	5305-00-042-6417	166	40
5305-00-012-8232	24	3	5305-00-044-4153	156	5
5310-00-013-1074	141	14	6240-00-044-6914	72	10
5315-00-013-7214	50	7	6240-00-044-6914	73	40
5315-00-013-7214	119	21	5310-00-045-3296	32	25
5315-00-013-7214	137	9	5310-00-045-3296	35	21
5315-00-013-7238	143	19	5310-00-045-3296	57	11
5315-00-013-7258	129	4	5310-00-045-3296	58	35
5315-00-014-1106	151	29	5310-00-045-3296	65	3
5315-00-014-1163	150	38	5310-00-045-3296	79	2
5315-00-014-1283	125	17	5310-00-045-3296	82	30
5315-00-014-1291	103	15	5310-00-045-3296	102	22
2510-00-014-2483	140	4	5310-00-045-3296	150	2
2530-00-015-2774	130	32	5310-00-045-3296	157	25
4140-00-016-2615	21	36	5310-00-045-3299	57	17
4140-00-016-2615	22	47	5310-00-045-3299	58	39
5315-00-017-9252	1	11	5310-00-045-3299	60	2
4730-00-018-9566	109	1	5310-00-045-3299	64	4
4730-00-018-9566	125	22	5310-00-045-3299	68	7
6240-00-019-0877	71	10	5310-00-045-3299	71	16
6240-00-019-0877	72	11	5310-00-045-3299	72	17
6240-00-019-0877	73	31	5310-00-045-3299	75	4
6240-00-019-3093	70	8	5310-00-045-3299	77	11
2510-00-021-2403	1	12	5310-00-045-3299	79	13
5340-00-021-2405	150	9	5310-00-045-3299	90	8
5305-00-022-3843	125	20	5310-00-045-3299	92	2
5305-00-022-3870	2	8	5310-00-045-3299	174	14
4330-00-025-3493	32	19	5310-00-045-3299	175	14
4330-00-025-3493	34	1	5310-00-045-3299	178	10
6130-00-025-3676	66	5	5310-00-045-4007	22	12
4730-00-025-7508	29	9	5310-00-045-4007	58	33
5925-00-026-4767	21	28	5310-00-045-4007	64	7
5925-00-026-4767	22	11	5310-00-045-4007	65	7
5925-00-026-4767	58	46	5310-00-045-4007	90	4

NATIONAL STOCK NUMBER CROSS-REFERENCE TO FIGURE NUMBER AND ITEM NUMBER - CONTINUED

NATIONAL STOCK NUMBER	FIGURE NO.	ITEM NO.	NATIONAL STOCK NUMBER	FIGURE NO.	ITEM NO.
5310-00-045-5001	130	40	5340-00-057-3986	90	21
5310-00-045-5001	138	2	5340-00-057-3986	92	6
2910-00-045-6035	29	27	4730-00-057-5557	53	4
2940-00-045-6873	20	30	5305-00-058-0771	115	27
2540-00-047-3926	137	2	5315-00-058-6599	120	29
4730-00-047-3946	137	3	5310-00-061-1258	73	37
6220-00-047-4097	73	13	5310-00-061-1258	78	15
6220-00-047-4098	73	24	5310-00-061-1258	178	18
5330-00-047-4099	73	30	5310-00-061-4650	115	1
5330-00-047-4101	73	14	5310-00-061-7325	39	13
5330-00-047-4104	73	46	5310-00-061-7325	40	8
5330-00-047-4105	73	42	5310-00-061-7325	74	1
5306-00-050-1238	2	3	5315-00-062-5417	157	21
5306-00-050-1238	6	19	4730-00-062-7435	20	27
5306-00-050-1238	10	6	5935-00-062-7446	82	25
5306-00-050-1238	11	12	5935-00-062-7446	88	18
5306-00-050-1238	39	24	5935-00-062-7450	85	13
5306-00-050-1238	40	7	5935-00-062-7451	99	12
5306-00-050-1238	44	23	3040-00-062-9720	136	6
5306-00-050-1238	45	11	5935-00-063-3564	80	37
5306-00-050-1238	77	3	3040-00-065-0743	136	1
5306-00-050-1238	157	7	5340-00-067-3868	37	10
5306-00-050-1238	170	8	5340-00-067-3868	38	11
5306-00-050-1238	178	22	2510-00-067-7933	161	8
4730-00-050-4208	130	42	6210-00-067-8388	58	12
5940-00-050-6207	59	6	5310-00-067-9507	106	33
5340-00-051-2671	28	16	4730-00-067-9761	176	21
5305-00-051-4075	8	8	5305-00-068-0498	64	10
5305-00-051-4075	9	25	5305-00-068-0499	29	31
5305-00-051-4075	37	34	5305-00-068-0499	145	1
5305-00-051-4075	38	24	5305-00-068-0500	78	2
5305-00-051-4076	6	27	5305-00-068-0500	91	1
5305-00-051-4084	8	11	5305-00-068-0500	91	17
5306-00-051-8837	106	41	5305-00-068-0500	145	14
5306-00-051-8838	29	8	5305-00-068-0500	171	35
5306-00-051-8838	42	4	5305-00-068-0500	179	20
2540-00-052-0076	158	18	5305-00-068-0501	21	35
5306-00-052-5670	104	34	5305-00-068-0501	22	46
4730-00-052-9877	38	48	5305-00-068-0501	44	25
4730-00-053-0266	117	6	5305-00-068-0501	58	44
2540-00-053-1172	158	3	5305-00-068-0501	90	17
5305-00-054-6652	43	13	5305-00-068-0501	142	3
5305-00-054-6654	70	14	5305-00-068-0501	178	25
5330-00-054-6990	130	39	5305-00-068-0501	179	13
6140-00-057-2554	76	9	5305-00-068-0502	21	29
5999-00-057-2929	22	21	5305-00-068-0502	62	33
5999-00-057-2929	22	39	5305-00-068-0502	106	1
5999-00-057-2929	61	9	5305-00-068-0502	163	6
5999-00-057-2929	82	23	5305-00-068-0502	168	18
5999-00-057-2929	84	18	5305-00-068-0502	171	30
5999-00-057-2929	85	20	5305-00-068-0504	27	10
5340-00-057-3025	39	22	5305-00-068-0504	28	15
5340-00-057-3029	38	34	5305-00-068-0504	38	27
5340-00-057-3029	79	8	5305-00-068-0504	160	23
5340-00-057-3034	79	10	5305-00-068-0504	161	25
5340-00-057-3037	79	9	5305-00-068-0505	31	13
5340-00-057-3043	9	24	5305-00-068-0505	57	3
5340-00-057-3043	35	28	5305-00-068-0505	135	6
5340-00-057-3043	77	6	5305-00-068-0506	39	25
5340-00-057-3537	41	24			

NATIONAL STOCK NUMBER CROSS-REFERENCE TO FIGURE NUMBER AND ITEM NUMBER - CONTINUED

NATIONAL STOCK NUMBER	FIGURE NO.	ITEM NO.	NATIONAL STOCK NUMBER	FIGURE NO.	ITEM NO.
5305-00-068-0508	47	30	5310-00-080-6004	147	15
5305-00-068-0508	154	19	5310-00-080-6004	148	2
5305-00-068-0508	179	9	5310-00-080-6004	150	37
5305-00-068-0513	73	1	5310-00-080-6004	155	36
5305-00-068-0514	40	1	5310-00-080-6004	160	15
5305-00-068-0514	48	22	5310-00-080-6004	161	4
5305-00-068-0514	146	25	5310-00-080-6004	164	15
5305-00-068-0514	148	12	5310-00-080-6004	166	25
5305-00-068-7837	179	24	5310-00-080-6004	168	26
5306-00-069-3019	11	9	5310-00-080-6004	171	39
5340-00-069-3676	176	13	5310-00-080-6004	178	15
2940-00-070-1112	21	11	5315-00-080-7090	157	15
2940-00-070-1112	22	10	2510-00-080-7552	140	8
5310-00-070-1902	137	8	5310-00-080-9786	73	9
5305-00-071-2068	122	1	5310-00-081-4219	11	11
5305-00-071-2068	123	1	5310-00-081-4219	17	2
5305-00-071-2068	124	1	5310-00-081-4219	18	4
5305-00-071-2068	147	3	5310-00-081-4219	20	3
5305-00-071-2068	168	8	5310-00-081-4219	21	40
5305-00-071-2069	165	9	5310-00-081-4219	27	3
5305-00-071-2069	166	23	5310-00-081-4219	28	9
5305-00-071-2070	143	12	5310-00-081-4219	102	24
5305-00-071-2070	152	22	5310-00-081-4219	133	11
5305-00-071-2070	155	18	5310-00-081-4219	155	30
5305-00-071-2070	165	13	5310-00-081-4219	158	27
5305-00-071-2070	166	33	5310-00-081-4219	159	15
5305-00-071-2072	146	14	5315-00-081-7046	103	1
5305-00-071-2506	44	20	5310-00-082-1404	29	23
5305-00-071-2513	179	6	5310-00-082-1404	106	50
2815-00-071-8124	8	20	5935-00-082-1426	101	2
2540-00-072-5830	58	30	2590-00-083-0266	63	4
2910-00-073-0165	19	1	5355-00-084-0271	31	26
4710-00-073-5129	8	5	5310-00-087-4652	33	15
4720-00-078-4710	21	23	5310-00-087-7493	26	10
6210-00-078-4713	68	4	5310-00-087-7493	35	33
5330-00-078-4714	21	15	5310-00-087-7493	48	10
5330-00-078-4714	22	35	5310-00-087-7493	146	18
6220-00-078-4715	58	14	5310-00-087-7493	154	32
6220-00-078-4715	62	19	4730-00-087-9531	168	11
6220-00-078-4715	68	5	5310-00-088-0553	6	20
5310-00-080-6004	21	42	5310-00-088-0553	9	31
5310-00-080-6004	30	8	5310-00-088-0553	10	7
5310-00-080-6004	35	17	5310-00-088-0553	11	17
5310-00-080-6004	41	2	5310-00-088-0553	15	10
5310-00-080-6004	47	17	5310-00-088-0553	16	16
5310-00-080-6004	49	22	5310-00-088-0553	38	37
5310-00-080-6004	62	13	5310-00-088-0553	45	7
5310-00-080-6004	76	12	5310-00-088-0553	55	15
5310-00-080-6004	120	37	5310-00-088-0553	179	23
5310-00-080-6004	122	38	5340-00-088-1254	29	20
5310-00-080-6004	123	37	5340-00-088-1254	35	35
5310-00-080-6004	124	36	5340-00-088-1254	39	9
5310-00-080-6004	126	22	5340-00-088-1255	39	6
5310-00-080-6004	127	21	5970-00-088-2975	97	11
5310-00-080-6004	130	4	5340-00-088-6655	32	36
5310-00-080-6004	141	7	5310-00-088-8513	153	7
5310-00-080-6004	142	11	5305-00-088-9044	58	61
5310-00-080-6004	144	43	5305-00-088-9044	168	21
5310-00-080-6004	144	49	5935-00-089-4487	80	2
5310-00-080-6004	144	52	5935-00-089-4487	95	10

NATIONAL STOCK NUMBER CROSS-REFERENCE TO FIGURE NUMBER AND ITEM NUMBER - CONTINUED

NATIONAL STOCK NUMBER	FIGURE NO.	ITEM NO.	NATIONAL STOCK NUMBER	FIGURE NO.	ITEM NO.
5999-00-090-5002	80	40	2510-00-105-6151	141	40
5365-00-090-5426	80	17	2510-00-105-6152	141	42
5365-00-090-5426	84	12	2510-00-105-6154	140	10
5365-00-090-5426	85	15	2510-00-105-6155	140	19
4730-00-090-9182	37	16	2510-00-105-6156	141	39
4730-00-090-9252	30	11	2540-00-105-9899	157	27
2530-00-096-2563	118	12	2540-00-105-9900	157	9
4730-00-096-8756	35	24	2510-00-105-9902	141	12
3110-00-100-0337	122	24	5340-00-105-9903	141	25
3110-00-100-0337	123	23	5340-00-105-9906	141	26
3110-00-100-0337	124	22	2510-00-105-9909	155	29
3110-00-100-0337	130	17	2510-00-105-9917	146	9
3110-00-100-0380	126	15	2510-00-105-9922	142	10
3110-00-100-0380	127	14	2510-00-106-2201	142	8
3110-00-100-0593	122	26	5365-00-106-2202	141	19
3110-00-100-0593	123	25	2805-00-106-2209	141	3
3110-00-100-0593	124	24	2510-00-106-2210	144	7
3110-00-100-0593	126	19	2930-00-107-1221	45	12
3110-00-100-0593	127	18	2590-00-107-1260	163	28
3110-00-100-0593	130	14	5330-00-107-1262	157	11
3110-00-100-0684	122	22	5935-00-107-1271	93	15
3110-00-100-0684	123	21	5935-00-107-1272	93	13
3110-00-100-0684	124	20	5935-00-107-1272	98	6
3110-00-100-0684	130	19	5935-00-107-1273	99	4
3110-00-100-3115	126	9	5935-00-107-1273	100	5
3110-00-100-3115	127	8	5935-00-107-1275	82	18
4730-00-100-3275	117	25	5935-00-107-1275	100	2
3110-00-100-3617	122	29	2540-00-107-4231	157	22
3110-00-100-3617	123	28	5965-00-107-4276	163	20
3110-00-100-3617	124	27	5340-00-107-4286	78	7
3110-00-100-3617	126	33	5340-00-107-4370	163	22
3110-00-100-3617	127	29	6145-00-107-7913	BULK	
3110-00-100-3617	130	12	8145-00-108-6203	1	6
5330-00-102-3651	110	20	2910-00-110-1979	18	1
2930-00-102-9929	47	11	5330-00-110-1980	18	6
2590-00-104-4565	178	17	5340-00-110-8471	35	9
2590-00-104-4566	41	8	5340-00-111-2703	153	4
2540-00-104-4576	41	3	5340-00-111-2704	153	8
3120-00-104-6625	104	25	3040-00-111-6655	153	15
5340-00-104-7582	37	26	6680-00-112-0227	171	2
5340-00-104-7582	38	6	2540-00-113-0779	167	28
5340-00-104-7582	56	7	5340-00-113-0780	168	25
2510-00-105-2755	147	11	2540-00-113-0784	168	19
2510-00-105-2756	147	11	5940-00-113-3143	59	5
2510-00-105-2758	150	14	5120-00-113-5265	181	12
2510-00-105-2759	150	35	5120-00-113-5265	181	12
2510-00-105-2761	144	41	5940-00-113-8184	84	35
2510-00-105-2764	150	25	5365-00-113-8405	31	30
2510-00-105-2766	144	2	5340-00-113-9606	156	6
2940-00-105-2804	20	2	5940-00-113-9824	80	48
2940-00-105-2805	20	2	5340-00-114-0093	37	35
5315-00-105-4155	121	27	5340-00-114-0093	38	23
2540-00-105-6136	156	7	5307-00-114-0208	154	34
5365-00-105-6138	146	23	5940-00-114-1315	80	49
5340-00-105-6140	153	3	2510-00-115-4327	140	9
5340-00-105-6141	150	28	5940-00-115-5000	97	12
5365-00-105-6143	150	15	6620-00-115-9042	60	29
2510-00-105-6144	146	16	5305-00-115-9526	42	16
2510-00-105-6148	141	43	5305-00-115-9526	71	3
2510-00-105-6150	141	20	5305-00-115-9526	72	3

NATIONAL STOCK NUMBER CROSS-REFERENCE TO FIGURE NUMBER AND ITEM NUMBER - CONTINUED

NATIONAL STOCK NUMBER	FIGURE NO.	ITEM NO.	NATIONAL STOCK NUMBER	FIGURE NO.	ITEM NO.
5305-00-115-9526	73	36	5340-00-133-9568	115	9
5305-00-115-9526	92	18	2530-00-133-9570	115	11
5305-00-115-9526	121	13	2540-00-133-9571	115	16
5305-00-115-9526	155	34	4710-00-133-9573	115	7
5305-00-115-9526	160	1	2530-00-133-9580	115	25
5305-00-115-9526	161	14	2590-00-133-9621	166	9
5305-00-115-9526	163	1	2590-00-133-9622	165	10
5340-00-117-2567	164	4	2590-00-133-9623	166	36
2530-00-117-2631	120	20	2590-00-133-9624	165	6
5325-00-117-4803	164	13	2590-00-133-9624	166	4
5320-00-117-6853	160	8	2540-00-133-9625	166	41
5320-00-117-6853	161	9	5365-00-133-9626	165	7
2815-00-117-9337	37	1	5365-00-133-9626	166	8
2520-00-119-0838	106	16	2510-00-133-9628	144	31
2920-00-119-0847	102	6	2920-00-133-9629	58	2
2910-00-119-0861	27	13	2520-00-133-9632	114	5
2910-00-119-0862	26	12	5365-00-133-9645	150	24
2910-00-119-0862	27	22	2530-00-133-9834	119	18
2920-00-119-0863	102	17	5935-00-134-0329	98	8
5340-00-119-3900	58	7	5935-00-134-0373	99	2
5340-00-119-3900	60	8	5935-00-134-0373	100	7
2510-00-119-3907	146	16	2590-00-134-0854	66	18
2910-00-120-0257	28	18	5340-00-134-3237	120	4
4730-00-122-0526	3	8	5340-00-134-3502	133	1
6250-00-123-0429	62	27	2530-00-134-7793	121	30
2590-00-123-7381	87	1	2530-00-134-7795	121	34
6695-00-124-1412	60	20	5340-00-135-4492	163	29
2530-00-124-7214	120	43	5310-00-136-1472	65	18
2530-00-125-8725	119	16	4730-00-138-8279	30	1
2540-00-126-2417	168	1	4730-00-138-8279	31	16
5306-00-126-2467	166	3	5305-00-140-8001	178	6
1025-00-126-2470	75	2	5310-00-141-1795	16	11
4010-00-129-3221	BULK		3110-00-142-5925	143	3
2910-00-129-5349	24	9	5306-00-143-1710	153	9
5306-00-131-7181	43	6	5330-00-143-4525	21	33
5340-00-131-7184	142	6	5315-00-143-6048	159	16
5340-00-131-7189	142	5	5315-00-143-6052	153	11
2510-00-133-7956	154	33	5315-00-143-6388	115	15
2510-00-133-7957	154	15	3040-00-143-6428	106	42
2590-00-133-7958	154	4	5307-00-143-6430	104	20
5340-00-133-7959	155	33	5315-00-143-6470	121	24
2590-00-133-7961	62	16	5315-00-143-6526	102	10
2590-00-133-7967	166	29	5340-00-143-8861	144	26
5340-00-133-7970	150	21	5306-00-145-0876	52	2
5340-00-133-8054	47	7	5306-00-145-0876	146	17
5340-00-133-8096	49	23	9390-00-146-9334	80	11
2590-00-133-8098	58	28	2530-00-150-5893	132	
2930-00-133-8101	48	4	2530-00-150-5894	132	
2930-00-133-8102	47	35	2530-00-150-5895	132	
2930-00-133-8103	47	34	2530-00-150-5896	132	
2930-00-133-8104	47	31	2530-00-150-5897	132	2
2930-00-133-8105	47	38	2530-00-150-5897	132	3
2930-00-133-8106	49	3	4710-00-150-6187	177	3
2510-00-133-8108	49	5	5310-00-151-5591	76	2
2910-00-133-8110	29	32	3110-00-151-9395	122	6
5340-00-133-8127	117	27	3110-00-151-9395	123	6
5340-00-133-8132	117	18	3110-00-151-9395	124	6
2520-00-133-8151	48	21	6145-00-152-6499	BULK	
5340-00-133-8167	155	31	6240-00-155-7967	163	12
2530-00-133-9567	115	40	6240-00-155-8714	58	31

NATIONAL STOCK NUMBER CROSS-REFERENCE TO FIGURE NUMBER AND ITEM NUMBER - CONTINUED

NATIONAL STOCK NUMBER	FIGURE NO.	ITEM NO.	NATIONAL STOCK NUMBER	FIGURE NO.	ITEM NO.
3110-00-156-7721	157	10	5325-00-174-9332	17	9
5340-00-158-3891	31	14	5325-00-174-9341	163	26
5360-00-159-3978	26	13	5315-00-177-0820	150	30
5360-00-159-3978	27	21	5310-00-177-1156	65	15
5365-00-159-3981	1	7	5935-00-177-3290	102	13
5306-00-159-5578	165	31	5340-00-177-3872	120	26
5306-00-159-5578	166	10	4720-00-177-6186	9	8
6145-00-161-1609	BULK		2520-00-177-8126	114	4
5307-00-163-4847	42	9	2815-00-177-8216	45	5
6145-00-165-3735	81	1	2590-00-177-8259	161	8
5360-00-165-7756	172	4	2520-00-177-8285	75	10
5330-00-166-0980	9	17	4210-00-177-8480	176	20
5330-00-166-1063	53	5	5340-00-177-8524	172	11
5310-00-167-0680	130	3	2590-00-178-0107	164	11
5310-00-167-0721	20	36	2590-00-178-0160	164	9
5310-00-167-0721	77	8	2530-00-178-1066	134	5
5310-00-167-0818	32	26	5365-00-178-1287	106	27
5310-00-167-0818	37	19	5340-00-178-1347	120	3
5310-00-167-0818	38	26	5340-00-178-6025	179	24
5310-00-167-0818	39	19	5340-00-178-6061	39	7
5310-00-167-0820	9	30	5340-00-178-6077	77	4
5310-00-167-0836	58	51	5307-00-178-8859	22	53
5310-00-167-0836	60	32	5930-00-179-3475	173	16
2540-00-167-9093	153	10	5975-00-179-4664	178	19
5330-00-167-9773	73	38	6695-00-179-4945	73	41
2940-00-168-2243	20	32	6220-00-179-4946	73	27
2940-00-168-2246	20	26	2540-00-179-5526	139	1
2930-00-168-2248	47	12	2590-00-179-5677	149	5
2930-00-168-2249	47	6	6695-00-179-8647	60	26
2930-00-168-2250	47	28	6695-00-179-8649	60	19
2930-00-168-2251	47	13	6220-00-179-8976	73	34
5340-00-168-2252	47	12	5306-00-180-0238	50	1
2910-00-168-2256	17	3	5306-00-180-2748	51	25
5340-00-168-2257	18	17	9390-00-180-7289	80	27
5340-00-168-2402	47	4	9390-00-180-7289	94	6
2930-00-168-2403	47	4	9390-00-180-7289	94	20
2930-00-168-2493	47	3	9390-00-180-7289	95	7
6135-00-168-2565	76	19	2590-00-181-8112	166	39
5365-00-168-2575	160	20	5306-00-182-2023	6	22
5365-00-168-2575	161	22	5306-00-182-2023	45	2
2590-00-168-2585	67	3	5325-00-182-4707	45	19
2590-00-168-2594	57	19	5310-00-184-8970	65	14
2510-00-168-2626	154	14	5310-00-184-8974	5	14
2590-00-168-2679	57	20	5310-00-184-8974	115	23
2590-00-168-2681	160	4	5310-00-184-8974	117	19
2590-00-168-2690	60	30	5310-00-184-8974	119	4
2590-00-168-2691	61	1	5310-00-184-8974	121	14
2590-00-168-2698	57	12	5310-00-184-8977	65	16
2540-00-168-2725	156	18	5310-00-184-8992	11	4
2590-00-168-2812	145	6	5310-00-184-8992	120	25
2910-00-168-2843	26	4	5325-00-184-9846	37	22
2910-00-168-2843	27	24	4730-00-186-7798	39	17
5340-00-168-2848	31	3	5315-00-187-9591	137	14
4730-00-168-2850	26	16	5310-00-187-9911	1	14
4730-00-168-2850	27	19	2530-00-191-0975	120	35
2520-00-168-2875	75	9	2590-00-191-0978	120	1
2590-00-169-2848	47	7	1290-00-191-3302	102	15
2990-00-169-2920	58	32	2540-00-191-8183	157	14
3040-00-169-5731	154	2	4710-00-192-9436	6	26
5935-00-173-4372	84	33	5310-00-193-7574	73	22

NATIONAL STOCK NUMBER CROSS-REFERENCE TO FIGURE NUMBER AND ITEM NUMBER - CONTINUED

NATIONAL STOCK NUMBER	FIGURE NO.	ITEM NO.	NATIONAL STOCK NUMBER	FIGURE NO.	ITEM NO.
2990-00-193-8211	45	10	5935-00-214-0904	73	7
5310-00-194-0636	121	4	5935-00-214-0904	93	11
5310-00-194-0636	121	36	4520-00-217-5782	169	8
5310-00-194-0636	133	12	5307-00-218-8179	22	16
5310-00-194-0636	154	27	4730-00-221-2136	116	17
5310-00-194-0637	38	29	4730-00-221-2137	160	27
5310-00-194-0637	115	2	4730-00-221-2137	161	20
5310-00-194-0637	117	1	4730-00-221-2139	26	18
5310-00-194-0637	119	19	4730-00-221-2140	125	5
5310-00-194-0637	120	6	5970-00-221-5301	94	16
5310-00-194-0637	121	8	5340-00-221-9386	121	37
4730-00-194-2481	9	32	5340-00-221-9387	120	23
5310-00-194-9211	47	2	5310-00-221-9389	120	19
5310-00-194-9211	49	2	5330-00-223-3317	117	16
5310-00-194-9211	49	7	5310-00-223-3318	115	41
5310-00-194-9211	67	2	5310-00-223-3318	117	5
5310-00-194-9213	47	22	4730-00-223-7007	8	18
5310-00-194-9213	151	36	4730-00-223-9261	119	24
4730-00-196-0881	75	6	5930-00-224-7218	75	1
4730-00-196-0930	37	6	5305-00-225-3838	31	7
4730-00-196-0930	38	14	5305-00-225-3838	163	15
5330-00-196-6696	115	4	5305-00-225-3839	33	3
5310-00-197-4508	58	8	5305-00-225-3839	41	12
5310-00-197-4508	60	7	5305-00-225-3839	62	17
3110-00-198-2242	159	20	5305-00-225-3839	141	23
9905-00-198-2728	149	17	5305-00-225-3839	161	28
5310-00-198-7565	131	7	5305-00-225-3840	54	5
5330-00-199-5884	12	2	5305-00-225-3840	64	13
5315-00-200-4545	139	5	5305-00-225-3840	69	4
5360-00-200-6350	151	21	5305-00-225-3842	172	26
5360-00-200-6352	151	30	5305-00-225-3843	47	8
5340-00-200-7518	66	17	5305-00-225-3843	48	1
4730-00-202-6692	3	9	5305-00-225-3843	151	24
2910-00-203-3322	32	21	5310-00-225-6409	2	13
2910-00-203-3322	34	4	5310-00-225-6993	147	5
2510-00-204-9911	1	6	5306-00-225-8496	176	19
5306-00-206-1533	110	30	5306-00-225-8497	20	35
5305-00-206-3851	6	6	5306-00-225-8497	176	11
5305-00-206-3851	6	13	5306-00-225-8498	22	56
2530-00-207-9375	133	4	5306-00-225-8500	154	29
5310-00-208-5775	16	6	5306-00-225-9085	31	9
5310-00-208-5775	39	4	5306-00-225-9086	6	31
5310-00-209-0786	21	34	5306-00-225-9086	66	1
5310-00-209-0786	22	45	5306-00-225-9086	172	22
5310-00-209-0786	38	28	5306-00-225-9089	26	8
5310-00-209-0786	44	27	5306-00-225-9089	27	1
5310-00-209-0786	79	7	5306-00-225-9089	35	27
5310-00-209-0786	90	16	5305-00-225-9091	32	14
5310-00-209-0786	141	22	5305-00-225-9091	79	4
5310-00-209-0786	142	4	5305-00-225-9092	17	7
5310-00-209-0786	145	2	5306-00-225-9095	179	1
5310-00-209-0786	151	13	5306-00-225-9103	32	35
5310-00-209-0786	152	17	5306-00-225-9107	32	32
5310-00-209-0786	160	24	2540-00-226-1747	175	25
5310-00-209-0786	161	26	2540-00-226-1942	137	17
5310-00-209-0786	179	14	2510-00-226-2130	49	14
5310-00-209-0788	70	3	2510-00-226-2131	140	20
5310-00-209-1366	43	17	4730-00-226-2142	167	6
2530-00-209-1790	133	2	2540-00-226-2557	165	15
4730-00-213-6746	118	14	2510-00-226-2656	141	24

TM9-2350-257-20P-1

NATIONAL STOCK NUMBER CROSS-REFERENCE TO FIGURE NUMBER AND ITEM NUMBER - CONTINUED

NATIONAL STOCK NUMBER	FIGURE NO.	ITEM NO.	NATIONAL STOCK NUMBER	FIGURE NO.	ITEM NO.
2990-00-226-2658	1	5	5330-00-265-1089	34	3
5306-00-226-4824	22	51	6240-00-266-9940	58	15
5306-00-226-4841	63	1	6240-00-266-9940	60	12
5305-00-226-7222	174	5	6240-00-266-9940	62	22
5305-00-226-7222	175	9	6240-00-266-9940	68	2
5305-00-226-7767	136	9	5365-00-267-0651	119	9
5305-00-226-7767	150	11	5305-00-267-8952	18	15
3120-00-227-2384	29	3	5305-00-267-8953	49	17
3120-00-227-2384	42	5	5305-00-267-8953	152	40
3110-00-227-2873	104	27	5305-00-267-8954	39	5
5365-00-229-5731	49	25	5305-00-267-8957	167	12
2530-00-230-0284	119	22	5305-00-267-8973	30	17
4730-00-231-4009	37	9	5305-00-267-8973	35	6
4730-00-231-4009	38	38	5305-00-267-8974	41	42
4730-00-231-4010	32	49	5305-00-267-8974	74	7
4730-00-231-5605	37	17	5305-00-267-8974	106	13
4730-00-231-5605	38	31	5305-00-267-8974	146	20
5310-00-232-8194	144	10	5305-00-267-8974	148	23
4730-00-233-8549	120	39	5305-00-267-8975	62	4
5315-00-234-7465	29	29	5305-00-267-8977	42	7
5340-00-234-7846	90	32	5305-00-267-8977	145	23
4720-00-235-4131	BULK		5305-00-267-8977	167	11
5340-00-235-4451	120	5	5305-00-267-8978	29	6
2530-00-235-4760	133	8	5305-00-267-8987	31	25
5315-00-236-1275	152	26	5330-00-268-2844	4	2
2540-00-237-3693	137	5	5305-00-269-2803	23	31
2530-00-239-5668	135	10	5305-00-269-2803	30	9
5315-00-240-1008	154	1	5305-00-269-2803	41	26
5305-00-240-6668	82	31	5305-00-269-2803	76	3
5320-00-241-1830	160	9	5305-00-269-2805	35	19
5315-00-241-2916	151	38	5305-00-269-2805	158	20
5315-00-242-3477	120	33	5305-00-269-2806	5	16
3120-00-247-4008	173	9	5305-00-269-2806	52	8
2530-00-248-0944	118	1	5305-00-269-2806	55	10
4730-00-249-1474	168	10	5305-00-269-2807	41	9
4730-00-249-3917	176	1	5305-00-269-2807	106	15
4730-00-249-3935	176	7	5305-00-269-2808	78	9
3020-00-252-5637	131	1	5305-00-269-3208	135	12
5315-00-252-5987	120	17	5305-00-269-3208	141	27
3120-00-253-1375	120	22	5305-00-269-3212	41	45
4730-00-253-4414	176	15	5305-00-269-3213	62	20
5305-00-253-5607	172	5	5305-00-269-3213	78	11
5305-00-253-5615	145	17	5305-00-269-3213	103	17
5305-00-253-5617	166	34	5305-00-269-3213	104	33
5305-00-253-5618	6	1	5305-00-269-3213	110	1
5305-00-253-5625	162	2	5305-00-269-3213	141	18
5305-00-253-5626	137	12	5305-00-269-3213	146	24
4730-00-254-1801	74	13	5305-00-269-3213	147	16
6145-00-254-6117	BULK		5305-00-269-3213	148	19
4730-00-254-6211	175	18	5305-00-269-3213	163	32
4730-00-254-6215	176	18	5305-00-269-3214	41	45
5360-00-255-4169	103	3	5305-00-269-3214	104	35
2510-00-256-5530	146	19	5305-00-269-3214	122	19
2510-00-256-5531	146	19	5305-00-269-3214	123	18
5330-00-259-0469	21	9	5305-00-269-3214	124	17
5310-00-261-7340	110	2	5305-00-269-3214	130	23
2540-00-262-1401	167	1	5305-00-269-3214	142	13
5330-00-263-8028	145	19	5305-00-269-3214	148	4
5305-00-263-8388	150	39	5305-00-269-3214	150	36
5330-00-265-1089	32	22	5305-00-269-3214	164	5

NATIONAL STOCK NUMBER CROSS-REFERENCE TO FIGURE NUMBER AND ITEM NUMBER - CONTINUED

NATIONAL STOCK NUMBER	FIGURE NO.	ITEM NO.	NATIONAL STOCK NUMBER	FIGURE NO.	ITEM NO.
5305-00-269-3215	33	20	5120-00-279-8325	181	17
5305-00-269-3215	141	44	5935-00-280-2200	84	31
5305-00-269-3215	144	39	5305-00-281-3118	174	3
5305-00-269-3215	150	10	5305-00-281-3118	175	8
5305-00-269-3216	41	45	5340-00-281-4425	79	17
5305-00-269-3219	122	37	5340-00-281-5422	31	2
5305-00-269-3219	123	36	5340-00-282-7509	16	20
5305-00-269-3219	124	35	5340-00-282-7509	40	11
5305-00-269-3219	126	20	5340-00-282-7519	35	8
5305-00-269-3219	127	19	5340-00-282-7548	31	11
5305-00-269-3219	130	2	5310-00-282-7822	9	3
5305-00-269-3233	30	25	5310-00-282-8830	137	16
5305-00-269-3233	82	8	5930-00-283-6562	169	2
5305-00-269-3234	1	16	5970-00-284-8640	BULK	
5305-00-269-3234	30	26	5330-00-285-9842	40	3
5305-00-269-3234	164	17	5330-00-285-9842	53	12
5305-00-269-3234	167	25	5340-00-286-2494	115	6
5305-00-269-3235	104	30	5340-00-286-2494	117	8
5305-00-269-3236	47	20	4730-00-287-3714	107	1
5305-00-269-3236	49	20	3120-00-287-7050	104	10
5305-00-269-3236	141	11	3120-00-287-7050	134	9
5305-00-269-3239	141	9	4730-00-289-2378	39	11
5305-00-269-3240	50	5	5365-00-289-4926	116	15
5305-00-269-3240	136	8	5310-00-290-1435	110	29
5305-00-269-3241	52	7	5330-00-290-8154	6	28
5305-00-269-3245	50	4	5330-00-291-2442	122	18
4730-00-269-3760	180	11	5330-00-291-2442	123	17
2510-00-269-4840	151	3	5330-00-291-2442	124	16
2510-00-269-4842	141	35	5330-00-291-2442	130	22
4030-00-270-5436	26	6	5330-00-291-6952	144	33
4030-00-270-5436	27	26	5330-00-291-7465	122	21
5306-00-270-7374	114	3	5330-00-291-7465	123	20
5306-00-273-5001	24	8	5330-00-291-7465	124	19
5310-00-274-8715	103	13	5330-00-291-7465	130	20
5310-00-274-8715	106	2	5330-00-291-8991	122	35
5310-00-274-8715	154	18	5330-00-291-8991	123	34
4820-00-275-2224	145	8	5330-00-291-8991	124	33
5310-00-275-3683	16	5	5330-00-291-8991	126	24
5310-00-275-3683	39	3	5330-00-291-8991	127	23
5310-00-275-9203	122	10	5330-00-291-8991	130	6
5310-00-275-9203	123	10	5330-00-292-0570	171	27
5310-00-275-9203	124	10	2530-00-293-5137	126	13
5310-00-275-9203	130	27	2530-00-293-5137	127	12
5315-00-276-0093	150	47	6240-00-295-2668	70	7
5325-00-276-6089	45	14	5925-00-295-5462	65	22
5325-00-276-6096	10	20	5970-00-296-6078	BULK	
4730-00-277-1896	27	28	5930-00-296-6318	57	8
4730-00-277-6332	144	54	5930-00-296-6318	58	10
4730-00-277-8753	31	19	5930-00-296-6319	58	3
4730-00-277-9305	37	18	5330-00-297-6329	60	11
4730-00-277-9644	168	9	5330-00-297-6329	163	13
4730-00-278-0176	28	1	5330-00-297-7092	73	6
4730-00-278-0375	15	1	5330-00-297-7106	71	14
4730-00-278-0381	117	17	5330-00-297-7106	72	12
4730-00-278-3561	176	8	5310-00-297-8379	48	20
4730-00-278-3912	74	14	5330-00-297-9776	26	19
4730-00-278-4161	176	2	5330-00-297-9776	27	17
4730-00-278-4651	168	14	5330-00-297-9990	117	15
4730-00-278-5824	15	5	5315-00-298-1481	150	31
5120-00-279-8325	181	17	5310-00-298-2747	43	3

NATIONAL STOCK NUMBER CROSS-REFERENCE TO FIGURE NUMBER AND ITEM NUMBER - CONTINUED

NATIONAL STOCK NUMBER	FIGURE NO.	ITEM NO.	NATIONAL STOCK NUMBER	FIGURE NO.	ITEM NO.
5310-00-298-2747	48	9	2930-00-392-9547	10	11
5310-00-298-8903	84	25	2930-00-392-9555	11	1
5310-00-298-8903	88	22	2930-00-392-9559	11	19
5310-00-298-8903	93	9	2930-00-392-9564	11	20
5310-00-298-9252	15	13	2930-00-392-9588	11	13
5340-00-298-9406	16	7	2940-00-392-9633	3	24
5330-00-299-0074	120	40	5310-00-393-6685	80	16
2590-00-307-8856	58	17	5310-00-393-6685	84	13
5340-00-314-0571	156	3	5310-00-393-6685	85	14
5340-00-316-0149	103	4	2815-00-394-9690	77	5
5330-00-318-4127	52	3	2815-00-394-9700	10	4
2510-00-318-8180	144	34	2815-00-394-9701	77	13
5365-00-318-8184	82	27	2815-00-394-9706	10	1
5365-00-318-8184	88	17	2815-00-394-9707	44	7
2540-00-319-5981	175	19	2815-00-394-9708	46	1
2510-00-321-5999	138	4	2815-00-394-9709	46	8
6625-00-321-6365	60	27	2520-00-394-9713	10	21
5310-00-324-4316	128	2	2520-00-394-9714	11	10
2510-00-333-1576	49	4	2520-00-394-9717	11	3
2510-00-333-1578	49	24	2815-00-397-3283	78	5
5935-00-333-3088	80	3	2815-00-397-3311	79	6
5935-00-333-3088	84	41	2815-00-397-3313	10	23
5935-00-333-3088	85	28	2520-00-397-3324	11	2
5310-00-333-7348	50	13	2815-00-397-3325	45	3
5310-00-333-7348	55	12	2940-00-397-3404	5	10
5935-00-333-9414	61	12	2920-00-398-6540	52	5
5935-00-333-9414	80	29	2815-00-398-6726	45	17
5935-00-333-9414	82	28	2920-00-398-7097	79	12
5935-00-333-9414	84	20	2815-00-398-9545	44	29
5935-00-333-9414	85	6	2590-00-399-5298	95	1
5935-00-333-9414	86	5	2920-00-399-5298	80	1
5935-00-333-9414	88	5	2815-00-399-5301	10	2
5935-00-333-9414	89	9	2815-00-399-5302	6	30
5935-00-333-9414	95	9	4710-00-399-5304	37	38
5306-00-335-4257	114	1	5935-00-399-6673	61	6
6220-00-337-6471	71	6	5940-00-399-6676	22	29
6210-00-337-7345	60	13	5940-00-399-6676	58	23
6620-00-337-7463	69	9	5940-00-399-6676	61	2
5975-00-345-8055	BULK		5940-00-399-6676	80	14
2520-00-346-7596	126	27	5940-00-399-6676	84	2
5315-00-350-4326	137	22	5940-00-399-6676	85	2
2930-00-350-9401	50	2	5940-00-399-6676	86	9
6250-00-353-0955	71	9	5940-00-399-6676	88	21
2530-00-353-2436	122	32	5940-00-399-6676	89	15
2530-00-353-2436	123	31	5940-00-399-6676	93	3
2530-00-353-2436	124	30	5940-00-399-6676	95	13
2530-00-353-2436	126	30	2590-00-400-7055	164	10
2530-00-353-2436	127	26	5310-00-401-0825	50	10
2530-00-353-2436	130	9	4710-00-401-4368	9	9
5330-00-361-5323	116	3	2815-00-402-2170	9	11
5340-00-363-7360	30	24	4720-00-402-2962	117	22
5999-00-368-4852	94	24	2930-00-402-4419	44	35
5999-00-368-4852	97	6	2930-00-402-4420	44	13
6240-00-368-4972	73	29	2930-00-402-4421	44	32
2990-00-369-8766	38	15	4730-00-402-5143	16	10
4010-00-383-3681	181	29	5340-00-402-5204	55	8
2815-00-388-9993	44	26	4710-00-406-1528	8	6
2815-00-388-9994	44	24	2815-00-406-4615	6	12
2930-00-392-9514	11	16	2815-00-406-4621	6	4
2930-00-392-9515	10	24	2815-00-406-4623	8	19

NATIONAL STOCK NUMBER CROSS-REFERENCE TO FIGURE NUMBER AND ITEM NUMBER - CONTINUED

NATIONAL STOCK NUMBER	FIGURE NO.	ITEM NO.	NATIONAL STOCK NUMBER	FIGURE NO.	ITEM NO.
9905-00-407-5099	6	11	5330-00-426-0811	120	41
9905-00-407-5100	6	3	5340-00-427-0584	32	41
2520-00-407-6752	110	6	4730-00-430-3165	38	41
5310-00-407-9566	2	4	2520-00-431-3411	110	31
5310-00-407-9566	6	23	2815-00-432-0056	10	30
5310-00-407-9566	8	9	5325-00-432-4724	80	52
5310-00-407-9566	9	26	5306-00-435-5286	76	1
5310-00-407-9566	20	4	2930-00-436-3207	44	17
5310-00-407-9566	21	39	2930-00-436-3208	45	15
5310-00-407-9566	22	50	5310-00-437-8523	65	13
5310-00-407-9566	26	9	5310-00-437-8550	69	2
5310-00-407-9566	27	2	4710-00-438-1811	9	13
5310-00-407-9566	31	10	5340-00-438-3446	179	4
5310-00-407-9566	32	33	4710-00-440-8389	145	16
5310-00-407-9566	35	32	2920-00-441-8137	52	1
5310-00-407-9566	63	2	2930-00-442-5894	44	33
5310-00-407-9566	66	2	2930-00-442-5895	50	18
5310-00-407-9566	77	2	2540-00-442-5911	172	7
5310-00-407-9566	110	19	2910-00-442-5923	179	19
5310-00-407-9566	151	41	2510-00-445-8866	1	5
5310-00-407-9566	152	10	2510-00-445-9370	76	13
5310-00-407-9566	154	28	2815-00-446-1757	45	1
5310-00-407-9566	154	31	2540-00-446-2495	167	4
5310-00-407-9566	157	3	5340-00-447-3661	38	30
5310-00-407-9566	159	14	4730-00-448-9896	3	16
5310-00-407-9566	170	9	5970-00-449-4808	74	5
5340-00-409-8055	6	21	5340-00-451-8861	15	20
2815-00-410-1045	10	16	5340-00-451-8861	177	6
2815-00-410-1125	44	10	2930-00-453-5376	45	9
2815-00-410-1131	45	4	5306-00-453-5589	55	4
2920-00-410-1137	80	5	4710-00-453-9325	31	1
2590-00-410-1152	94	14	5340-00-454-0320	167	24
2520-00-410-1166	11	5	4720-00-454-8612	27	4
4720-00-410-1184	9	35	4720-00-454-8613	27	9
2910-00-410-1212	32	48	2510-00-455-1351	147	17
4710-00-410-1218	38	10	2510-00-455-1352	147	17
4710-00-410-1222	32	50	2510-00-455-1366	58	43
4720-00-410-1231	9	34	2590-00-455-1376	58	58
2910-00-410-1964	33		2940-00-455-2571	21	41
2920-00-410-1975	37	37	2920-00-455-5835	55	3
2920-00-410-1975	38	21	2815-00-455-9495	44	37
2815-00-410-1976	97	1	3130-00-456-1621	41	15
5310-00-410-3016	65	17	5340-00-456-1624	41	19
5330-00-410-5832	121	43	5310-00-456-2528	104	32
5360-00-410-5836	6	5	5310-00-456-5949	66	15
5360-00-410-5836	6	14	5310-00-456-5950	150	23
5330-00-410-9803	6	33	2590-00-457-0305	41	23
4710-00-419-0506	117	3	2590-00-457-0307	41	21
4720-00-420-4396	16	19	2590-00-457-0308	41	47
4730-00-421-3849	32	40	2590-00-457-0309	41	35
2510-00-421-3953	163	30	4710-00-457-0479	8	17
4730-00-421-9400	30	12	3040-00-457-0480	41	48
4730-00-421-9400	28	21	4730-00-457-1984	9	5
4730-00-421-9400	31	24	4720-00-459-2835	9	18
4730-00-421-9400	35	40	2910-00-459-3198	18	14
9905-00-421-9690	115	10	4720-00-461-9797	16	2
2590-00-423-3622	94	1	5340-00-462-4501	167	9
2590-00-423-3850	32	29	5120-00-463-7302	181	38
2920-00-423-3869	37	21	3130-00-464-4754	41	41
6680-00-423-4051	6	34	2920-00-466-7464	77	10

NATIONAL STOCK NUMBER CROSS-REFERENCE TO FIGURE NUMBER AND ITEM NUMBER - CONTINUED

NATIONAL STOCK NUMBER	FIGURE NO.	ITEM NO.	NATIONAL STOCK NUMBER	FIGURE NO.	ITEM NO.
4730-00-466-7465	32	17	5330-00-486-0346	7	13
4730-00-466-7467	32	43	5365-00-486-0405	10	19
4820-00-467-2578	37	11	2590-00-486-8231	42	14
2930-00-467-3420	44	14	4810-00-487-2775	32	47
6110-00-467-4000	54	4	2520-00-487-3811	103	10
5360-00-470-2101	120	34	2920-00-487-9461	74	8
5120-00-473-6927	181	2	2510-00-487-9469	140	23
5120-00-473-6927	181	2	2510-00-487-9475	140	5
5120-00-473-7121	181	4	5310-00-489-5663	79	15
5120-00-473-7121	181	4	5310-00-489-8351	43	15
5120-00-473-7222	181	23	2815-00-490-5551	44	19
5120-00-473-7372	181	10	5340-00-493-4057	9	29
5120-00-473-7372	181	10	5340-00-494-2528	179	5
5120-00-473-7373	181	11	2530-00-494-8179	120	32
5120-00-473-7373	181	11	2530-00-494-8222	120	32
5120-00-473-7374	181	9	2530-00-494-8225	121	12
5120-00-473-7374	181	9	4910-00-494-8257	181	39
5120-00-473-7471	181	15	5330-00-494-9571	118	13
5120-00-473-7471	181	15	5315-00-494-9572	121	29
5120-00-473-7475	181	13	4730-00-497-5324	35	22
5120-00-473-7475	181	13	5340-00-497-7049	15	21
5120-00-473-7494	181	14	5340-00-497-7049	177	8
5120-00-473-7494	181	14	3040-00-498-2420	134	7
5120-00-473-7716	181	18	2530-00-498-3811	135	26
5120-00-473-7716	181	18	6220-00-500-0437	71	8
5120-00-473-7761	181	20	6220-00-500-0437	72	7
5120-00-473-7761	181	20	4730-00-501-7013	53	16
4720-00-475-3435	15	4	4720-00-504-8903	28	11
2815-00-475-8216	78	1	3120-00-506-1359	2	15
2520-00-475-8217	11	8	5360-00-506-1360	1	8
6150-00-476-0371	78	16	5305-00-506-1364	2	16
6150-00-476-0381	78	12	6680-00-507-9977	171	11
2510-00-476-6549	151	6	5360-00-510-4109	3	27
2510-00-476-6556	157	5	5355-00-513-0803	155	13
5340-00-476-6557	157	23	5365-00-514-0393	180	8
5340-00-476-6558	157	26	5330-00-514-3289	111	1
5925-00-476-6593	58	24	5310-00-514-6158	122	33
2540-00-476-9331	157	12	5310-00-514-6158	123	32
2540-00-476-9332	157	30	5310-00-514-6158	124	31
5310-00-477-0789	3	26	5310-00-514-6158	126	28
5307-00-477-4956	135	8	5310-00-514-6158	127	25
5315-00-484-1708	173	10	5310-00-514-6158	130	8
2590-00-484-3582	106	45	5310-00-514-6162	122	31
2590-00-484-3583	106	44	5310-00-514-6162	123	30
2590-00-484-3587	103	21	5310-00-514-6162	124	29
3040-00-484-3648	106	38	5310-00-514-6162	126	31
3040-00-484-3649	104	22	5310-00-514-6162	127	27
4730-00-485-7056	179	7	5310-00-514-6162	130	10
3040-00-485-7367	41	27	5310-00-514-6674	63	3
5999-00-485-8954	80	7	5310-00-514-6674	79	5
5999-00-485-8954	80	36	5310-00-514-6674	164	16
5999-00-485-8954	80	44	5310-00-514-6674	170	10
5999-00-485-8954	94	10	5310-00-514-6674	172	21
5999-00-485-8954	95	5	5310-00-514-6674	176	12
5999-00-485-8955	80	19	5310-00-514-6674	178	21
5999-00-485-8955	80	24	5325-00-514-8883	171	33
5999-00-485-8955	94	23	2940-00-514-9007	20	10
5999-00-485-8955	97	5	5365-00-515-8751	144	17
2815-00-485-9555	8	3	5310-00-515-9267	167	19
5330-00-486-0320	3	25	2940-00-516-1245	5	1

NATIONAL STOCK NUMBER CROSS-REFERENCE TO FIGURE NUMBER AND ITEM NUMBER - CONTINUED

NATIONAL STOCK NUMBER	FIGURE NO.	ITEM NO.	NATIONAL STOCK NUMBER	FIGURE NO.	ITEM NO.
2940-00-516-1265	3	28	5120-00-557-3615	181	7
2520-00-516-4624	110	3	6220-00-557-8228	73	26
5365-00-518-5041	7	14	6220-00-557-8229	73	25
5340-00-519-6382	131	3	5310-00-559-0070	17	15
2805-00-522-2576	44	34	5310-00-559-0070	18	12
5975-00-522-7125	84	43	5310-00-559-0070	57	6
5975-00-522-7125	85	30	5310-00-559-0070	58	26
5315-00-526-0142	42	19	5310-00-559-0070	60	16
5340-00-530-5021	162	3	5310-00-559-0070	62	7
5340-00-530-5021	166	32	5310-00-559-0070	102	2
5325-00-532-7850	173	26	5310-00-559-0070	163	25
5310-00-532-9467	171	4	2520-00-559-1570	114	2
5310-00-532-9467	171	12	5340-00-559-6128	37	25
5310-00-532-9467	171	20	5340-00-559-6128	38	8
3120-00-533-3378	122	16	5340-00-559-7543	126	2
3120-00-533-3378	123	15	5330-00-560-2451	122	5
3120-00-533-3378	139	2	5330-00-560-2451	123	5
5365-00-533-6657	9	28	5330-00-560-2451	124	5
5310-00-534-2444	150	32	2520-00-560-2611	143	1
5315-00-534-2445	150	27	4730-00-561-7046	30	18
4720-00-535-7615	167	27	6250-00-563-4462	58	19
2510-00-537-7254	160	14	3010-00-563-5440	171	25
2510-00-537-7254	161	5	2530-00-563-5443	126	25
4820-00-537-8931	113	1	2510-00-564-9675	170	11
5310-00-538-0829	138	3	4240-00-565-6059	178	23
5365-00-538-0884	125	11	3110-00-568-4448	26	15
5935-00-539-0522	84	23	3110-00-568-4448	27	18
5935-00-539-0522	89	11	5360-00-568-8024	48	8
5360-00-541-1794	143	4	2590-00-569-9448	160	5
5365-00-541-1795	143	22	2590-00-569-9448	161	12
4820-00-541-3541	35	5	5120-00-570-7486	181	22
4730-00-541-4901	115	5	2530-00-570-9701	125	2
4730-00-541-7524	35	41	6695-00-570-9724	60	22
4730-00-542-2813	37	32	2540-00-571-6850	176	26
4730-00-542-2813	38	3	5310-00-571-7066	143	13
5310-00-543-2410	62	24	5340-00-571-7067	147	18
5310-00-543-2410	90	24	5935-00-572-9180	22	23
5305-00-543-2419	167	14	5935-00-572-9180	22	41
5305-00-543-2419	170	4	5935-00-572-9180	61	7
5305-00-543-2419	171	37	5935-00-572-9180	71	4
5305-00-543-2752	79	11	5935-00-572-9180	72	4
5305-00-543-2752	174	13	5935-00-572-9180	73	4
5305-00-543-2752	175	13	5935-00-572-9180	82	21
5340-00-543-3188	162	5	5935-00-572-9180	84	16
5315-00-543-3783	104	18	5935-00-572-9180	85	18
5315-00-543-3986	143	17	5935-00-572-9180	93	10
6680-00-545-1782	171	19	3110-00-573-4618	174	9
5930-00-548-8046	58	4	3110-00-573-4618	175	5
5940-00-549-6581	76	8	5340-00-573-4666	148	10
5940-00-549-6583	76	6	5340-00-574-7604	174	8
5310-00-550-1130	21	31	5340-00-574-7604	175	4
5310-00-550-1130	58	45	2815-00-575-0398	8	7
5310-00-550-1130	62	5	7690-00-575-5426	162	7
5310-00-550-1130	64	11	5310-00-576-0546	174	6
5310-00-550-1130	74	6	5310-00-576-0546	175	10
5310-00-550-1130	145	15	5310-00-576-5752	65	19
5310-00-550-1130	171	31	5310-00-576-5752	154	13
5925-00-553-2274	64	6	5310-00-576-5752	168	20
4820-00-555-2572	27	5	6220-00-577-3435	BULK	
5120-00-557-3615	181	7	5930-00-577-8841	58	11

NATIONAL STOCK NUMBER CROSS-REFERENCE TO FIGURE NUMBER AND ITEM NUMBER - CONTINUED

NATIONAL STOCK NUMBER	FIGURE NO.	ITEM NO.	NATIONAL STOCK NUMBER	FIGURE NO.	ITEM NO.
3110-00-156-7721	157	10	5325-00-174-9332	17	9
5340-00-158-3891	31	14	5325-00-174-9341	163	26
5360-00-159-3978	26	13	5315-00-177-0820	150	30
5360-00-159-3978	27	21	5310-00-177-1156	65	15
5365-00-159-3981	1	7	5935-00-177-3290	102	13
5306-00-159-5578	165	31	5340-00-177-3872	120	26
5306-00-159-5578	166	10	4720-00-177-6186	9	8
6145-00-161-1609	BULK		2520-00-177-8126	114	4
5307-00-163-4847	42	9	2815-00-177-8216	45	5
6145-00-165-3735	81	1	2590-00-177-8259	161	8
5360-00-165-7756	172	4	2520-00-177-8285	75	10
5330-00-166-0980	9	17	4210-00-177-8480	176	20
5330-00-166-1063	53	5	5340-00-177-8524	172	11
5310-00-167-0680	130	3	2590-00-178-0107	164	11
5310-00-167-0721	20	36	2590-00-178-0160	164	9
5310-00-167-0721	77	8	2530-00-178-1066	134	5
5310-00-167-0818	32	26	5365-00-178-1287	106	27
5310-00-167-0818	37	19	5340-00-178-1347	120	3
5310-00-167-0818	38	26	5340-00-178-6025	179	24
5310-00-167-0818	39	19	5340-00-178-6061	39	7
5310-00-167-0820	9	30	5340-00-178-6077	77	4
5310-00-167-0836	58	51	5307-00-178-8859	22	53
5310-00-167-0836	60	32	5930-00-179-3475	173	16
2540-00-167-9093	153	10	5975-00-179-4664	178	19
5330-00-167-9773	73	38	6695-00-179-4945	73	41
2940-00-168-2243	20	32	6220-00-179-4946	73	27
2940-00-168-2246	20	26	2540-00-179-5526	139	1
2930-00-168-2248	47	12	2590-00-179-5677	149	5
2930-00-168-2249	47	6	6695-00-179-8647	60	26
2930-00-168-2250	47	28	6695-00-179-8649	60	19
2930-00-168-2251	47	13	6220-00-179-8976	73	34
5340-00-168-2252	47	12	5306-00-180-0238	50	1
2910-00-168-2256	17	3	5306-00-180-2748	51	25
5340-00-168-2257	18	17	9390-00-180-7289	80	27
5340-00-168-2402	47	4	9390-00-180-7289	94	6
2930-00-168-2403	47	4	9390-00-180-7289	94	20
2930-00-168-2493	47	3	9390-00-180-7289	95	7
6135-00-168-2565	76	19	2590-00-181-8112	166	39
5365-00-168-2575	160	20	5306-00-182-2023	6	22
5365-00-168-2575	161	22	5306-00-182-2023	45	2
2590-00-168-2585	67	3	5325-00-182-4707	45	19
2590-00-168-2594	57	19	5310-00-184-8970	65	14
2510-00-168-2626	154	14	5310-00-184-8974	5	14
2590-00-168-2679	57	20	5310-00-184-8974	115	23
2590-00-168-2681	160	4	5310-00-184-8974	117	19
2590-00-168-2690	60	30	5310-00-184-8974	119	4
2590-00-168-2691	61	1	5310-00-184-8974	121	14
2590-00-168-2698	57	12	5310-00-184-8977	65	16
2540-00-168-2725	156	18	5310-00-184-8992	11	4
2590-00-168-2812	145	6	5310-00-184-8992	120	25
2910-00-168-2843	26	4	5325-00-184-9846	37	22
2910-00-168-2843	27	24	4730-00-186-7798	39	17
5340-00-168-2848	31	3	5315-00-187-9591	137	14
4730-00-168-2850	26	16	5310-00-187-9911	1	14
4730-00-168-2850	27	19	2530-00-191-0975	120	35
2520-00-168-2875	75	9	2590-00-191-0978	120	1
2590-00-169-2848	47	7	1290-00-191-3302	102	15
2990-00-169-2920	58	32	2540-00-191-8183	157	14
3040-00-169-5731	154	2	4710-00-192-9436	6	26
5935-00-173-4372	84	33	5310-00-193-7574	73	22

NATIONAL STOCK NUMBER CROSS-REFERENCE TO FIGURE NUMBER AND ITEM NUMBER - CONTINUED

NATIONAL STOCK NUMBER	FIGURE NO.	ITEM NO.	NATIONAL STOCK NUMBER	FIGURE NO.	ITEM NO.
2990-00-193-8211	45	10	5935-00-214-0904	73	7
5310-00-194-0636	121	4	5935-00-214-0904	93	11
5310-00-194-0636	121	36	4520-00-217-5782	169	8
5310-00-194-0636	133	12	5307-00-218-8179	22	16
5310-00-194-0636	154	27	4730-00-221-2136	116	17
5310-00-194-0637	38	29	4730-00-221-2137	160	27
5310-00-194-0637	115	2	4730-00-221-2137	161	20
5310-00-194-0637	117	1	4730-00-221-2139	26	18
5310-00-194-0637	119	19	4730-00-221-2140	125	5
5310-00-194-0637	120	6	5970-00-221-5301	94	16
5310-00-194-0637	121	8	5340-00-221-9386	121	37
4730-00-194-2481	9	32	5340-00-221-9387	120	23
5310-00-194-9211	47	2	5310-00-221-9389	120	19
5310-00-194-9211	49	2	5330-00-223-3317	117	16
5310-00-194-9211	49	7	5310-00-223-3318	115	41
5310-00-194-9211	67	2	5310-00-223-3318	117	5
5310-00-194-9213	47	22	4730-00-223-7007	8	18
5310-00-194-9213	151	36	4730-00-223-9261	119	24
4730-00-196-0881	75	6	5930-00-224-7218	75	1
4730-00-196-0930	37	6	5305-00-225-3838	31	7
4730-00-196-0930	38	14	5305-00-225-3838	163	15
5330-00-196-6696	115	4	5305-00-225-3839	33	3
5310-00-197-4508	58	8	5305-00-225-3839	41	12
5310-00-197-4508	60	7	5305-00-225-3839	62	17
3110-00-198-2242	159	20	5305-00-225-3839	141	23
9905-00-198-2728	149	17	5305-00-225-3839	161	28
5310-00-198-7565	131	7	5305-00-225-3840	54	5
5330-00-199-5884	12	2	5305-00-225-3840	64	13
5315-00-200-4545	139	5	5305-00-225-3840	69	4
5360-00-200-6350	151	21	5305-00-225-3842	172	26
5360-00-200-6352	151	30	5305-00-225-3843	47	8
5340-00-200-7518	66	17	5305-00-225-3843	48	1
4730-00-202-6692	3	9	5305-00-225-3843	151	24
2910-00-203-3322	32	21	5310-00-225-6409	2	13
2910-00-203-3322	34	4	5310-00-225-6993	147	5
2510-00-204-9911	1	6	5306-00-225-8496	176	19
5306-00-206-1533	110	30	5306-00-225-8497	20	35
5305-00-206-3851	6	6	5306-00-225-8497	176	11
5305-00-206-3851	6	13	5306-00-225-8498	22	56
2530-00-207-9375	133	4	5306-00-225-8500	154	29
5310-00-208-5775	16	6	5306-00-225-9085	31	9
5310-00-208-5775	39	4	5306-00-225-9086	6	31
5310-00-209-0786	21	34	5306-00-225-9086	66	1
5310-00-209-0786	22	45	5306-00-225-9086	172	22
5310-00-209-0786	38	28	5306-00-225-9089	26	8
5310-00-209-0786	44	27	5306-00-225-9089	27	1
5310-00-209-0786	79	7	5306-00-225-9089	35	27
5310-00-209-0786	90	16	5305-00-225-9091	32	14
5310-00-209-0786	141	22	5305-00-225-9091	79	4
5310-00-209-0786	142	4	5305-00-225-9092	17	7
5310-00-209-0786	145	2	5306-00-225-9095	179	1
5310-00-209-0786	151	13	5306-00-225-9103	32	35
5310-00-209-0786	152	17	5306-00-225-9107	32	32
5310-00-209-0786	160	24	2540-00-226-1747	175	25
5310-00-209-0786	161	26	2540-00-226-1942	137	17
5310-00-209-0786	179	14	2510-00-226-2130	49	14
5310-00-209-0788	70	3	2510-00-226-2131	140	20
5310-00-209-1366	43	17	4730-00-226-2142	167	6
2530-00-209-1790	133	2	2540-00-226-2557	165	15
4730-00-213-6746	118	14	2510-00-226-2656	141	24

TM9-2350-257-20P-1

NATIONAL STOCK NUMBER CROSS-REFERENCE TO FIGURE NUMBER AND ITEM NUMBER - CONTINUED

NATIONAL STOCK NUMBER	FIGURE NO.	ITEM NO.	NATIONAL STOCK NUMBER	FIGURE NO.	ITEM NO.
2990-00-226-2658	1	5	5330-00-265-1089	34	3
5306-00-226-4824	22	51	6240-00-266-9940	58	15
5306-00-226-4841	63	1	6240-00-266-9940	60	12
5305-00-226-7222	174	5	6240-00-266-9940	62	22
5305-00-226-7222	175	9	6240-00-266-9940	68	2
5305-00-226-7767	136	9	5365-00-267-0651	119	9
5305-00-226-7767	150	11	5305-00-267-8952	18	15
3120-00-227-2384	29	3	5305-00-267-8953	49	17
3120-00-227-2384	42	5	5305-00-267-8953	152	40
3110-00-227-2873	104	27	5305-00-267-8954	39	5
5365-00-229-5731	49	25	5305-00-267-8957	167	12
2530-00-230-0284	119	22	5305-00-267-8973	30	17
4730-00-231-4009	37	9	5305-00-267-8973	35	6
4730-00-231-4009	38	38	5305-00-267-8974	41	42
4730-00-231-4010	32	49	5305-00-267-8974	74	7
4730-00-231-5605	37	17	5305-00-267-8974	106	13
4730-00-231-5605	38	31	5305-00-267-8974	146	20
5310-00-232-8194	144	10	5305-00-267-8974	148	23
4730-00-233-8549	120	39	5305-00-267-8975	62	4
5315-00-234-7465	29	29	5305-00-267-8977	42	7
5340-00-234-7846	90	32	5305-00-267-8977	145	23
4720-00-235-4131	BULK		5305-00-267-8977	167	11
5340-00-235-4451	120	5	5305-00-267-8978	29	6
2530-00-235-4760	133	8	5305-00-267-8987	31	25
5315-00-236-1275	152	26	5330-00-268-2844	4	2
2540-00-237-3693	137	5	5305-00-269-2803	23	31
2530-00-239-5668	135	10	5305-00-269-2803	30	9
5315-00-240-1008	154	1	5305-00-269-2803	41	26
5305-00-240-6668	82	31	5305-00-269-2803	76	3
5320-00-241-1830	160	9	5305-00-269-2805	35	19
5315-00-241-2916	151	38	5305-00-269-2805	158	20
5315-00-242-3477	120	33	5305-00-269-2806	5	16
3120-00-247-4008	173	9	5305-00-269-2806	52	8
2530-00-248-0944	118	1	5305-00-269-2806	55	10
4730-00-249-1474	168	10	5305-00-269-2807	41	9
4730-00-249-3917	176	1	5305-00-269-2807	106	15
4730-00-249-3935	176	7	5305-00-269-2808	78	9
3020-00-252-5637	131	1	5305-00-269-3208	135	12
5315-00-252-5987	120	17	5305-00-269-3208	141	27
3120-00-253-1375	120	22	5305-00-269-3212	41	45
4730-00-253-4414	176	15	5305-00-269-3213	62	20
5305-00-253-5607	172	5	5305-00-269-3213	78	11
5305-00-253-5615	145	17	5305-00-269-3213	103	17
5305-00-253-5617	166	34	5305-00-269-3213	104	33
5305-00-253-5618	6	1	5305-00-269-3213	110	1
5305-00-253-5625	162	2	5305-00-269-3213	141	18
5305-00-253-5626	137	12	5305-00-269-3213	146	24
4730-00-254-1801	74	13	5305-00-269-3213	147	16
6145-00-254-6117	BULK		5305-00-269-3213	148	19
4730-00-254-6211	175	18	5305-00-269-3213	163	32
4730-00-254-6215	176	18	5305-00-269-3214	41	45
5360-00-255-4169	103	3	5305-00-269-3214	104	35
2510-00-256-5530	146	19	5305-00-269-3214	122	19
2510-00-256-5531	146	19	5305-00-269-3214	123	18
5330-00-259-0469	21	9	5305-00-269-3214	124	17
5310-00-261-7340	110	2	5305-00-269-3214	130	23
2540-00-262-1401	167	1	5305-00-269-3214	142	13
5330-00-263-8028	145	19	5305-00-269-3214	148	4
5305-00-263-8388	150	39	5305-00-269-3214	150	36
5330-00-265-1089	32	22	5305-00-269-3214	164	5

NATIONAL STOCK NUMBER CROSS-REFERENCE TO FIGURE NUMBER AND ITEM NUMBER - CONTINUED

NATIONAL STOCK NUMBER	FIGURE NO.	ITEM NO.	NATIONAL STOCK NUMBER	FIGURE NO.	ITEM NO.
5305-00-269-3215	33	20	5120-00-279-8325	181	17
5305-00-269-3215	141	44	5935-00-280-2200	84	31
5305-00-269-3215	144	39	5305-00-281-3118	174	3
5305-00-269-3215	150	10	5305-00-281-3118	175	8
5305-00-269-3216	41	45	5340-00-281-4425	79	17
5305-00-269-3219	122	37	5340-00-281-5422	31	2
5305-00-269-3219	123	36	5340-00-282-7509	16	20
5305-00-269-3219	124	35	5340-00-282-7509	40	11
5305-00-269-3219	126	20	5340-00-282-7519	35	8
5305-00-269-3219	127	19	5340-00-282-7548	31	11
5305-00-269-3219	130	2	5310-00-282-7822	9	3
5305-00-269-3233	30	25	5310-00-282-8830	137	16
5305-00-269-3233	82	8	5930-00-283-6562	169	2
5305-00-269-3234	1	16	5970-00-284-8640	BULK	
5305-00-269-3234	30	26	5330-00-285-9842	40	3
5305-00-269-3234	164	17	5330-00-285-9842	53	12
5305-00-269-3234	167	25	5340-00-286-2494	115	6
5305-00-269-3235	104	30	5340-00-286-2494	117	8
5305-00-269-3236	47	20	4730-00-287-3714	107	1
5305-00-269-3236	49	20	3120-00-287-7050	104	10
5305-00-269-3236	141	11	3120-00-287-7050	134	9
5305-00-269-3239	141	9	4730-00-289-2378	39	11
5305-00-269-3240	50	5	5365-00-289-4926	116	15
5305-00-269-3240	136	8	5310-00-290-1435	110	29
5305-00-269-3241	52	7	5330-00-290-8154	6	28
5305-00-269-3245	50	4	5330-00-291-2442	122	18
4730-00-269-3760	180	11	5330-00-291-2442	123	17
2510-00-269-4840	151	3	5330-00-291-2442	124	16
2510-00-269-4842	141	35	5330-00-291-2442	130	22
4030-00-270-5436	26	6	5330-00-291-6952	144	33
4030-00-270-5436	27	26	5330-00-291-7465	122	21
5306-00-270-7374	114	3	5330-00-291-7465	123	20
5306-00-273-5001	24	8	5330-00-291-7465	124	19
5310-00-274-8715	103	13	5330-00-291-7465	130	20
5310-00-274-8715	106	2	5330-00-291-8991	122	35
5310-00-274-8715	154	18	5330-00-291-8991	123	34
4820-00-275-2224	145	8	5330-00-291-8991	124	33
5310-00-275-3683	16	5	5330-00-291-8991	126	24
5310-00-275-3683	39	3	5330-00-291-8991	127	23
5310-00-275-9203	122	10	5330-00-291-8991	130	6
5310-00-275-9203	123	10	5330-00-292-0570	171	27
5310-00-275-9203	124	10	2530-00-293-5137	126	13
5310-00-275-9203	130	27	2530-00-293-5137	127	12
5315-00-276-0093	150	47	6240-00-295-2668	70	7
5325-00-276-6089	45	14	5925-00-295-5462	65	22
5325-00-276-6096	10	20	5970-00-296-6078	BULK	
4730-00-277-1896	27	28	5930-00-296-6318	57	8
4730-00-277-6332	144	54	5930-00-296-6318	58	10
4730-00-277-8753	31	19	5930-00-296-6319	58	3
4730-00-277-9305	37	18	5330-00-297-6329	60	11
4730-00-277-9644	168	9	5330-00-297-6329	163	13
4730-00-278-0176	28	1	5330-00-297-7092	73	6
4730-00-278-0375	15	1	5330-00-297-7106	71	14
4730-00-278-0381	117	17	5330-00-297-7106	72	12
4730-00-278-3561	176	8	5310-00-297-8379	48	20
4730-00-278-3912	74	14	5330-00-297-9776	26	19
4730-00-278-4161	176	2	5330-00-297-9776	27	17
4730-00-278-4651	168	14	5330-00-297-9990	117	15
4730-00-278-5824	15	5	5315-00-298-1481	150	31
5120-00-279-8325	181	17	5310-00-298-2747	43	3

TM9-2350-257-20P-1

NATIONAL STOCK NUMBER CROSS-REFERENCE TO FIGURE NUMBER AND ITEM NUMBER - CONTINUED

NATIONAL STOCK NUMBER	FIGURE NO.	ITEM NO.	NATIONAL STOCK NUMBER	FIGURE NO.	ITEM NO.
5310-00-298-2747	48	9	2930-00-392-9547	10	11
5310-00-298-8903	84	25	2930-00-392-9555	11	1
5310-00-298-8903	88	22	2930-00-392-9559	11	19
5310-00-298-8903	93	9	2930-00-392-9564	11	20
5310-00-298-9252	15	13	2930-00-392-9588	11	13
5340-00-298-9406	16	7	2940-00-392-9633	3	24
5330-00-299-0074	120	40	5310-00-393-6685	80	16
2590-00-307-8856	58	17	5310-00-393-6685	84	13
5340-00-314-0571	156	3	5310-00-393-6685	85	14
5340-00-316-0149	103	4	2815-00-394-9690	77	5
5330-00-318-4127	52	3	2815-00-394-9700	10	4
2510-00-318-8180	144	34	2815-00-394-9701	77	13
5365-00-318-8184	82	27	2815-00-394-9706	10	1
5365-00-318-8184	88	17	2815-00-394-9707	44	7
2540-00-319-5981	175	19	2815-00-394-9708	46	1
2510-00-321-5999	138	4	2815-00-394-9709	46	8
6625-00-321-6365	60	27	2520-00-394-9713	10	21
5310-00-324-4316	128	2	2520-00-394-9714	11	10
2510-00-333-1576	49	4	2520-00-394-9717	11	3
2510-00-333-1578	49	24	2815-00-397-3283	78	5
5935-00-333-3088	80	3	2815-00-397-3311	79	6
5935-00-333-3088	84	41	2815-00-397-3313	10	23
5935-00-333-3088	85	28	2520-00-397-3324	11	2
5310-00-333-7348	50	13	2815-00-397-3325	45	3
5310-00-333-7348	55	12	2940-00-397-3404	5	10
5935-00-333-9414	61	12	2920-00-398-6540	52	5
5935-00-333-9414	80	29	2815-00-398-6726	45	17
5935-00-333-9414	82	28	2920-00-398-7097	79	12
5935-00-333-9414	84	20	2815-00-398-9545	44	29
5935-00-333-9414	85	6	2590-00-399-5298	95	1
5935-00-333-9414	86	5	2920-00-399-5298	80	1
5935-00-333-9414	88	5	2815-00-399-5301	10	2
5935-00-333-9414	89	9	2815-00-399-5302	6	30
5935-00-333-9414	95	9	4710-00-399-5304	37	38
5306-00-335-4257	114	1	5935-00-399-6673	61	6
6220-00-337-6471	71	6	5940-00-399-6676	22	29
6210-00-337-7345	60	13	5940-00-399-6676	58	23
6620-00-337-7463	69	9	5940-00-399-6676	61	2
5975-00-345-8055	BULK		5940-00-399-6676	80	14
2520-00-346-7596	126	27	5940-00-399-6676	84	2
5315-00-350-4326	137	22	5940-00-399-6676	85	2
2930-00-350-9401	50	2	5940-00-399-6676	86	9
6250-00-353-0955	71	9	5940-00-399-6676	88	21
2530-00-353-2436	122	32	5940-00-399-6676	89	15
2530-00-353-2436	123	31	5940-00-399-6676	93	3
2530-00-353-2436	124	30	5940-00-399-6676	95	13
2530-00-353-2436	126	30	2590-00-400-7055	164	10
2530-00-353-2436	127	26	5310-00-401-0825	50	10
2530-00-353-2436	130	9	4710-00-401-4368	9	9
5330-00-361-5323	116	3	2815-00-402-2170	9	11
5340-00-363-7360	30	24	4720-00-402-2962	117	22
5999-00-368-4852	94	24	2930-00-402-4419	44	35
5999-00-368-4852	97	6	2930-00-402-4420	44	13
6240-00-368-4972	73	29	2930-00-402-4421	44	32
2990-00-369-8766	38	15	4730-00-402-5143	16	10
4010-00-383-3681	181	29	5340-00-402-5204	55	8
2815-00-388-9993	44	26	4710-00-406-1528	8	6
2815-00-388-9994	44	24	2815-00-406-4615	6	12
2930-00-392-9514	11	16	2815-00-406-4621	6	4
2930-00-392-9515	10	24	2815-00-406-4623	8	19

NATIONAL STOCK NUMBER CROSS-REFERENCE TO FIGURE NUMBER AND ITEM NUMBER - CONTINUED

NATIONAL STOCK NUMBER	FIGURE NO.	ITEM NO.	NATIONAL STOCK NUMBER	FIGURE NO.	ITEM NO.
9905-00-407-5099	6	11	5330-00-426-0811	120	41
9905-00-407-5100	6	3	5340-00-427-0584	32	41
2520-00-407-6752	110	6	4730-00-430-3165	38	41
5310-00-407-9566	2	4	2520-00-431-3411	110	31
5310-00-407-9566	6	23	2815-00-432-0056	10	30
5310-00-407-9566	8	9	5325-00-432-4724	80	52
5310-00-407-9566	9	26	5306-00-435-5286	76	1
5310-00-407-9566	20	4	2930-00-436-3207	44	17
5310-00-407-9566	21	39	2930-00-436-3208	45	15
5310-00-407-9566	22	50	5310-00-437-8523	65	13
5310-00-407-9566	26	9	5310-00-437-8550	69	2
5310-00-407-9566	27	2	4710-00-438-1811	9	13
5310-00-407-9566	31	10	5340-00-438-3446	179	4
5310-00-407-9566	32	33	4710-00-440-8389	145	16
5310-00-407-9566	35	32	2920-00-441-8137	52	1
5310-00-407-9566	63	2	2930-00-442-5894	44	33
5310-00-407-9566	66	2	2930-00-442-5895	50	18
5310-00-407-9566	77	2	2540-00-442-5911	172	7
5310-00-407-9566	110	19	2910-00-442-5923	179	19
5310-00-407-9566	151	41	2510-00-445-8866	1	5
5310-00-407-9566	152	10	2510-00-445-9370	76	13
5310-00-407-9566	154	28	2815-00-446-1757	45	1
5310-00-407-9566	154	31	2540-00-446-2495	167	4
5310-00-407-9566	157	3	5340-00-447-3661	38	30
5310-00-407-9566	159	14	4730-00-448-9896	3	16
5310-00-407-9566	170	9	5970-00-449-4808	74	5
5340-00-409-8055	6	21	5340-00-451-8861	15	20
2815-00-410-1045	10	16	5340-00-451-8861	177	6
2815-00-410-1125	44	10	2930-00-453-5376	45	9
2815-00-410-1131	45	4	5306-00-453-5589	55	4
2920-00-410-1137	80	5	4710-00-453-9325	31	1
2590-00-410-1152	94	14	5340-00-454-0320	167	24
2520-00-410-1166	11	5	4720-00-454-8612	27	4
4720-00-410-1184	9	35	4720-00-454-8613	27	9
2910-00-410-1212	32	48	2510-00-455-1351	147	17
4710-00-410-1218	38	10	2510-00-455-1352	147	17
4710-00-410-1222	32	50	2510-00-455-1366	58	43
4720-00-410-1231	9	34	2590-00-455-1376	58	58
2910-00-410-1964	33		2940-00-455-2571	21	41
2920-00-410-1975	37	37	2920-00-455-5835	55	3
2920-00-410-1975	38	21	2815-00-455-9495	44	37
2815-00-410-1976	97	1	3130-00-456-1621	41	15
5310-00-410-3016	65	17	5340-00-456-1624	41	19
5330-00-410-5832	121	43	5310-00-456-2528	104	32
5360-00-410-5836	6	5	5310-00-456-5949	66	15
5360-00-410-5836	6	14	5310-00-456-5950	150	23
5330-00-410-9803	6	33	2590-00-457-0305	41	23
4710-00-419-0506	117	3	2590-00-457-0307	41	21
4720-00-420-4396	16	19	2590-00-457-0308	41	47
4730-00-421-3849	32	40	2590-00-457-0309	41	35
2510-00-421-3953	163	30	4710-00-457-0479	8	17
4730-00-421-9400	30	12	3040-00-457-0480	41	48
4730-00-421-9400	28	21	4730-00-457-1984	9	5
4730-00-421-9400	31	24	4720-00-459-2835	9	18
4730-00-421-9400	35	40	2910-00-459-3198	18	14
9905-00-421-9690	115	10	4720-00-461-9797	16	2
2590-00-423-3622	94	1	5340-00-462-4501	167	9
2590-00-423-3850	32	29	5120-00-463-7302	181	38
2920-00-423-3869	37	21	3130-00-464-4754	41	41
6680-00-423-4051	6	34	2920-00-466-7464	77	10

TM9-2350-257-20P-1

NATIONAL STOCK NUMBER CROSS-REFERENCE TO FIGURE NUMBER AND ITEM NUMBER - CONTINUED

NATIONAL STOCK NUMBER	FIGURE NO.	ITEM NO.	NATIONAL STOCK NUMBER	FIGURE NO.	ITEM NO.
4730-00-466-7465	32	17	5330-00-486-0346	7	13
4730-00-466-7467	32	43	5365-00-486-0405	10	19
4820-00-467-2578	37	11	2590-00-486-8231	42	14
2930-00-467-3420	44	14	4810-00-487-2775	32	47
6110-00-467-4000	54	4	2520-00-487-3811	103	10
5360-00-470-2101	120	34	2920-00-487-9461	74	8
5120-00-473-6927	181	2	2510-00-487-9469	140	23
5120-00-473-6927	181	2	2510-00-487-9475	140	5
5120-00-473-7121	181	4	5310-00-489-5663	79	15
5120-00-473-7121	181	4	5310-00-489-8351	43	15
5120-00-473-7222	181	23	2815-00-490-5551	44	19
5120-00-473-7372	181	10	5340-00-493-4057	9	29
5120-00-473-7372	181	10	5340-00-494-2528	179	5
5120-00-473-7373	181	11	2530-00-494-8179	120	32
5120-00-473-7373	181	11	2530-00-494-8222	120	32
5120-00-473-7374	181	9	2530-00-494-8225	121	12
5120-00-473-7374	181	9	4910-00-494-8257	181	39
5120-00-473-7471	181	15	5330-00-494-9571	118	13
5120-00-473-7471	181	15	5315-00-494-9572	121	29
5120-00-473-7475	181	13	4730-00-497-5324	35	22
5120-00-473-7475	181	13	5340-00-497-7049	15	21
5120-00-473-7494	181	14	5340-00-497-7049	177	8
5120-00-473-7494	181	14	3040-00-498-2420	134	7
5120-00-473-7716	181	18	2530-00-498-3811	135	26
5120-00-473-7716	181	18	6220-00-500-0437	71	8
5120-00-473-7761	181	20	6220-00-500-0437	72	7
5120-00-473-7761	181	20	4730-00-501-7013	53	16
4720-00-475-3435	15	4	4720-00-504-8903	28	11
2815-00-475-8216	78	1	3120-00-506-1359	2	15
2520-00-475-8217	11	8	5360-00-506-1360	1	8
6150-00-476-0371	78	16	5305-00-506-1364	2	16
6150-00-476-0381	78	12	6680-00-507-9977	171	11
2510-00-476-6549	151	6	5360-00-510-4109	3	27
2510-00-476-6556	157	5	5355-00-513-0803	155	13
5340-00-476-6557	157	23	5365-00-514-0393	180	8
5340-00-476-6558	157	26	5330-00-514-3289	111	1
5925-00-476-6593	58	24	5310-00-514-6158	122	33
2540-00-476-9331	157	12	5310-00-514-6158	123	32
2540-00-476-9332	157	30	5310-00-514-6158	124	31
5310-00-477-0789	3	26	5310-00-514-6158	126	28
5307-00-477-4956	135	8	5310-00-514-6158	127	25
5315-00-484-1708	173	10	5310-00-514-6158	130	8
2590-00-484-3582	106	45	5310-00-514-6162	122	31
2590-00-484-3583	106	44	5310-00-514-6162	123	30
2590-00-484-3587	103	21	5310-00-514-6162	124	29
3040-00-484-3648	106	38	5310-00-514-6162	126	31
3040-00-484-3649	104	22	5310-00-514-6162	127	27
4730-00-485-7056	179	7	5310-00-514-6162	130	10
3040-00-485-7367	41	27	5310-00-514-6674	63	3
5999-00-485-8954	80	7	5310-00-514-6674	79	5
5999-00-485-8954	80	36	5310-00-514-6674	164	16
5999-00-485-8954	80	44	5310-00-514-6674	170	10
5999-00-485-8954	94	10	5310-00-514-6674	172	21
5999-00-485-8954	95	5	5310-00-514-6674	176	12
5999-00-485-8955	80	19	5310-00-514-6674	178	21
5999-00-485-8955	80	24	5325-00-514-8883	171	33
5999-00-485-8955	94	23	2940-00-514-9007	20	10
5999-00-485-8955	97	5	5365-00-515-8751	144	17
2815-00-485-9555	8	3	5310-00-515-9267	167	19
5330-00-486-0320	3	25	2940-00-516-1245	5	1

NATIONAL STOCK NUMBER CROSS-REFERENCE TO FIGURE NUMBER AND ITEM NUMBER - CONTINUED

NATIONAL STOCK NUMBER	FIGURE NO.	ITEM NO.	NATIONAL STOCK NUMBER	FIGURE NO.	ITEM NO.
2940-00-516-1265	3	28	5120-00-557-3615	181	7
2520-00-516-4624	110	3	6220-00-557-8228	73	26
5365-00-518-5041	7	14	6220-00-557-8229	73	25
5340-00-519-6382	131	3	5310-00-559-0070	17	15
2805-00-522-2576	44	34	5310-00-559-0070	18	12
5975-00-522-7125	84	43	5310-00-559-0070	57	6
5975-00-522-7125	85	30	5310-00-559-0070	58	26
5315-00-526-0142	42	19	5310-00-559-0070	60	16
5340-00-530-5021	162	3	5310-00-559-0070	62	7
5340-00-530-5021	166	32	5310-00-559-0070	102	2
5325-00-532-7850	173	26	5310-00-559-0070	163	25
5310-00-532-9467	171	4	2520-00-559-1570	114	2
5310-00-532-9467	171	12	5340-00-559-6128	37	25
5310-00-532-9467	171	20	5340-00-559-6128	38	8
3120-00-533-3378	122	16	5340-00-559-7543	126	2
3120-00-533-3378	123	15	5330-00-560-2451	122	5
3120-00-533-3378	139	2	5330-00-560-2451	123	5
5365-00-533-6657	9	28	5330-00-560-2451	124	5
5310-00-534-2444	150	32	2520-00-560-2611	143	1
5315-00-534-2445	150	27	4730-00-561-7046	30	18
4720-00-535-7615	167	27	6250-00-563-4462	58	19
2510-00-537-7254	160	14	3010-00-563-5440	171	25
2510-00-537-7254	161	5	2530-00-563-5443	126	25
4820-00-537-8931	113	1	2510-00-564-9675	170	11
5310-00-538-0829	138	3	4240-00-565-6059	178	23
5365-00-538-0884	125	11	3110-00-568-4448	26	15
5935-00-539-0522	84	23	3110-00-568-4448	27	18
5935-00-539-0522	89	11	5360-00-568-8024	48	8
5360-00-541-1794	143	4	2590-00-569-9448	160	5
5365-00-541-1795	143	22	2590-00-569-9448	161	12
4820-00-541-3541	35	5	5120-00-570-7486	181	22
4730-00-541-4901	115	5	2530-00-570-9701	125	2
4730-00-541-7524	35	41	6695-00-570-9724	60	22
4730-00-542-2813	37	32	2540-00-571-6850	176	26
4730-00-542-2813	38	3	5310-00-571-7066	143	13
5310-00-543-2410	62	24	5340-00-571-7067	147	18
5310-00-543-2410	90	24	5935-00-572-9180	22	23
5305-00-543-2419	167	14	5935-00-572-9180	22	41
5305-00-543-2419	170	4	5935-00-572-9180	61	7
5305-00-543-2419	171	37	5935-00-572-9180	71	4
5305-00-543-2752	79	11	5935-00-572-9180	72	4
5305-00-543-2752	174	13	5935-00-572-9180	73	4
5305-00-543-2752	175	13	5935-00-572-9180	82	21
5340-00-543-3188	162	5	5935-00-572-9180	84	16
5315-00-543-3783	104	18	5935-00-572-9180	85	18
5315-00-543-3986	143	17	5935-00-572-9180	93	10
6680-00-545-1782	171	19	3110-00-573-4618	174	9
5930-00-548-8046	58	4	3110-00-573-4618	175	5
5940-00-549-6581	76	8	5340-00-573-4666	148	10
5940-00-549-6583	76	6	5340-00-574-7604	174	8
5310-00-550-1130	21	31	5340-00-574-7604	175	4
5310-00-550-1130	58	45	2815-00-575-0398	8	7
5310-00-550-1130	62	5	7690-00-575-5426	162	7
5310-00-550-1130	64	11	5310-00-576-0546	174	6
5310-00-550-1130	74	6	5310-00-576-0546	175	10
5310-00-550-1130	145	15	5310-00-576-5752	65	19
5310-00-550-1130	171	31	5310-00-576-5752	154	13
5925-00-553-2274	64	6	5310-00-576-5752	168	20
4820-00-555-2572	27	5	6220-00-577-3435	BULK	
5120-00-557-3615	181	7	5930-00-577-8841	58	11

NATIONAL STOCK NUMBER CROSS-REFERENCE TO FIGURE NUMBER AND ITEM NUMBER - CONTINUED

NATIONAL STOCK NUMBER	FIGURE NO.	ITEM NO.	NATIONAL STOCK NUMBER	FIGURE NO.	ITEM NO.
5930-00-577-8841	60	14	5310-00-584-7888	2	28
5355-00-579-1210	69	1	5310-00-584-7888	146	3
5305-00-579-2139	65	11	5310-00-584-7888	147	7
5330-00-579-3163	26	14	5310-00-584-7888	148	8
5330-00-579-3163	27	20	5310-00-584-7889	2	10
5315-00-579-7423	28	19	5315-00-584-9221	143	23
5315-00-579-7423	31	28	4010-00-585-2108	BULK	
5330-00-579-8156	171	26	5330-00-585-6663	29	10
5340-00-579-9149	21	6	5330-00-585-6663	119	10
6685-00-580-0935	115	3	5330-00-585-6663	120	10
5330-00-580-4394	152	4	5330-00-585-6663	121	15
4730-00-580-6740	21	14	4210-00-586-5908	174	1
4730-00-580-6740	22	19	5340-00-586-6078	30	14
5305-00-582-5807	62	25	2540-00-586-7579	162	10
5310-00-582-5965	16	12	2540-00-586-7579	165	2
5310-00-582-5965	18	16	5975-00-588-0387	58	9
5310-00-582-5965	27	7	5975-00-588-0387	60	6
5310-00-582-5965	28	14	4720-00-590-5249	53	9
5310-00-582-5965	29	18	5120-00-592-3672	181	16
5310-00-582-5965	30	16	5120-00-592-3672	181	16
5310-00-582-5965	31	5	5330-00-593-6458	144	6
5310-00-582-5965	33	4	5306-00-593-7401	153	2
5310-00-582-5965	35	7	5365-00-595-3760	125	12
5310-00-582-5965	41	13	4730-00-595-4402	16	3
5310-00-582-5965	44	21	5340-00-595-5208	180	7
5310-00-582-5965	47	9	5310-00-595-7044	84	27
5310-00-582-5965	48	2	5310-00-595-7237	69	3
5310-00-582-5965	49	15	5310-00-595-7237	171	38
5310-00-582-5965	54	2	5365-00-596-4023	179	8
5310-00-582-5965	57	2	5310-00-596-7691	73	10
5310-00-582-5965	62	12	5310-00-596-7691	121	42
5310-00-582-5965	64	2	5310-00-596-7691	165	17
5310-00-582-5965	69	5	5310-00-596-7691	167	20
5310-00-582-5965	73	2	5310-00-596-7693	21	27
5310-00-582-5965	78	3	5310-00-596-7693	64	17
5310-00-582-5965	91	2	5310-00-596-7693	73	19
5310-00-582-5965	91	13	5310-00-596-7693	163	9
5310-00-582-5965	102	19	5310-00-596-7693	178	16
5310-00-582-5965	146	10	4720-00-597-5783	40	10
5310-00-582-5965	148	24	5315-00-597-7399	137	7
5310-00-582-5965	151	23	5360-00-597-9497	151	27
5310-00-582-5965	152	39	2540-00-597-9986	62	34
5310-00-582-5965	159	24	2530-00-597-9995	127	3
5310-00-582-5965	163	7	2530-00-597-9997	126	4
5310-00-582-5965	166	37	5330-00-599-0942	6	9
5310-00-582-5965	167	8	5330-00-599-0942	6	17
5310-00-582-5965	168	15	5330-00-599-2934	119	2
5310-00-582-5965	172	24	5330-00-599-3071	152	21
5310-00-582-5965	178	24	4710-00-600-9170	117	26
5310-00-582-5965	179	10	2540-00-600-9174	145	24
5310-00-584-5272	2	7	2530-00-602-4972	116	4
5310-00-584-5272	106	21	2540-00-602-4974	158	1
5310-00-584-5272	135	9	4710-00-602-4976	117	24
5310-00-584-5272	146	13	2540-00-602-4977	159	26
5310-00-584-5272	150	12	2540-00-602-4978	159	25
5310-00-584-5272	152	23	2530-00-602-5738	129	7
5310-00-584-5272	156	4	2530-00-602-5739	129	7
5310-00-584-5272	165	4	2530-00-602-5740	129	3
5310-00-584-5272	166	6	5365-00-602-5741	129	11
5310-00-584-5272	168	7	2530-00-602-5743	130	34

NATIONAL STOCK NUMBER CROSS-REFERENCE TO FIGURE NUMBER AND ITEM NUMBER - CONTINUED

NATIONAL STOCK NUMBER	FIGURE NO.	ITEM NO.	NATIONAL STOCK NUMBER	FIGURE NO.	ITEM NO.
4710-00-604-6818	12	5	5310-00-616-3554	102	12
4710-00-604-6918	12	5	5310-00-616-3555	173	19
4710-00-604-6938	30	13	5340-00-616-5017	49	19
5935-00-605-9322	84	5	5315-00-616-5515	41	11
5935-00-605-9322	85	24	5340-00-618-1465	174	19
2590-00-606-2346	21	25	5340-00-618-1465	175	27
2590-00-606-2346	22	14	4730-00-618-5372	9	1
2910-00-606-2374	30	3	4730-00-618-9035	117	23
2590-00-606-2377	58	57	5310-00-619-1148	167	21
4710-00-606-2420	35	10	2910-00-620-0399	144	13
4710-00-606-2442	35	11	2540-00-621-1360	164	14
4710-00-606-2617	35	3	2940-00-621-1427	21	1
4710-00-606-2726	35	13	2940-00-621-1428	21	1
4710-00-606-2731	35	15	2510-00-621-1429	2	27
4710-00-606-2782	35	44	5340-00-622-7375	29	2
4710-00-606-2819	35	39	3120-00-622-7401	130	31
4710-00-606-2833	35	38	5340-00-625-3001	26	17
4710-00-606-2835	35	43	5315-00-625-3071	171	24
4720-00-610-0443	35	34	5310-00-625-3115	147	14
4720-00-610-0448	35	30	5310-00-625-3200	121	33
4210-00-610-0967	64	9	5310-00-625-3200	150	8
7690-00-610-0969	67	4	5340-00-625-3261	29	22
5340-00-610-1117	30	6	5365-00-625-3292	43	4
5340-00-610-1122	90	6	5120-00-626-1842	181	26
4730-00-611-6084	35	42	4730-00-627-2017	53	18
3040-00-611-6187	159	17	5360-00-627-4381	29	25
7690-00-611-6212	92	16	5310-00-627-6128	76	4
5310-00-611-6571	41	40	5310-00-627-6128	92	19
5120-00-611-7137	181	6	5310-00-627-6128	106	35
5120-00-611-7137	181	6	5310-00-627-6128	135	11
2590-00-611-7159	174	21	5310-00-627-6128	144	44
2590-00-611-7159	175	20	5310-00-627-6128	144	50
5310-00-612-9969	157	13	5310-00-627-6128	149	14
2540-00-613-6319	158	12	5310-00-627-6128	167	15
4710-00-613-6390	31	23	5310-00-627-6128	178	14
3040-00-613-6612	159	30	5306-00-627-9447	171	28
5340-00-613-6866	144	47	4730-00-627-9510	134	6
5305-00-614-0245	26	1	4910-00-628-1157	181	37
5305-00-614-0245	27	14	6150-00-628-1159	58	47
5305-00-614-0246	102	21	6150-00-628-1160	181	33
5305-00-614-0274	79	1	5315-00-629-1253	174	18
5120-00-614-1454	181	8	5315-00-629-1253	175	28
5120-00-614-1454	181	8	5340-00-629-2248	27	12
5305-00-614-3423	60	3	5330-00-629-5371	125	7
5305-00-614-3423	90	22	5310-00-629-5381	122	9
5305-00-614-3423	92	1	5310-00-629-5381	123	9
5935-00-614-3959	84	37	5310-00-629-5381	124	9
5935-00-614-3959	85	8	2530-00-629-5385	122	14
2540-00-614-6820	172	2	2530-00-629-5385	123	14
4710-00-614-6898	12	4	2530-00-629-5385	124	14
4710-00-614-6905	12	4	5310-00-629-9516	150	22
4710-00-614-6910	35	14	5330-00-631-1341	68	3
2930-00-614-8904	47	23	2510-00-631-2712	160	12
2510-00-615-8827	160	11	2510-00-631-2712	161	1
2510-00-615-8827	161	10	2540-00-631-2896	160	13
2510-00-615-8828	160	7	2540-00-631-2896	161	6
2510-00-615-8828	161	10	5305-00-632-2777	21	43
5306-00-616-1248	37	15	5310-00-637-2096	159	2
5310-00-616-3554	56	2	5307-00-637-6470	106	19
			5310-00-637-9541	1	15

NATIONAL STOCK NUMBER CROSS-REFERENCE TO FIGURE NUMBER AND ITEM NUMBER - CONTINUED

NATIONAL STOCK NUMBER	FIGURE NO.	ITEM NO.	NATIONAL STOCK NUMBER	FIGURE NO.	ITEM NO.
5930-00-577-8841	60	14	5310-00-584-7888	2	28
5355-00-579-1210	69	1	5310-00-584-7888	146	3
5305-00-579-2139	65	11	5310-00-584-7888	147	7
5330-00-579-3163	26	14	5310-00-584-7888	148	8
5330-00-579-3163	27	20	5310-00-584-7889	2	10
5315-00-579-7423	28	19	5315-00-584-9221	143	23
5315-00-579-7423	31	28	4010-00-585-2108	BULK	
5330-00-579-8156	171	26	5330-00-585-6663	29	10
5340-00-579-9149	21	6	5330-00-585-6663	119	10
6685-00-580-0935	115	3	5330-00-585-6663	120	10
5330-00-580-4394	152	4	5330-00-585-6663	121	15
4730-00-580-6740	21	14	4210-00-586-5908	174	1
4730-00-580-6740	22	19	5340-00-586-6078	30	14
5305-00-582-5807	62	25	2540-00-586-7579	162	10
5310-00-582-5965	16	12	2540-00-586-7579	165	2
5310-00-582-5965	18	16	5975-00-588-0387	58	9
5310-00-582-5965	27	7	5975-00-588-0387	60	6
5310-00-582-5965	28	14	4720-00-590-5249	53	9
5310-00-582-5965	29	18	5120-00-592-3672	181	16
5310-00-582-5965	30	16	5120-00-592-3672	181	16
5310-00-582-5965	31	5	5330-00-593-6458	144	6
5310-00-582-5965	33	4	5306-00-593-7401	153	2
5310-00-582-5965	35	7	5365-00-595-3760	125	12
5310-00-582-5965	41	13	4730-00-595-4402	16	3
5310-00-582-5965	44	21	5340-00-595-5208	180	7
5310-00-582-5965	47	9	5310-00-595-7044	84	27
5310-00-582-5965	48	2	5310-00-595-7237	69	3
5310-00-582-5965	49	15	5310-00-595-7237	171	38
5310-00-582-5965	54	2	5365-00-596-4023	179	8
5310-00-582-5965	57	2	5310-00-596-7691	73	10
5310-00-582-5965	62	12	5310-00-596-7691	121	42
5310-00-582-5965	64	2	5310-00-596-7691	165	17
5310-00-582-5965	69	5	5310-00-596-7691	167	20
5310-00-582-5965	73	2	5310-00-596-7693	21	27
5310-00-582-5965	78	3	5310-00-596-7693	64	17
5310-00-582-5965	91	2	5310-00-596-7693	73	19
5310-00-582-5965	91	13	5310-00-596-7693	163	9
5310-00-582-5965	102	19	5310-00-596-7693	178	16
5310-00-582-5965	146	10	4720-00-597-5783	40	10
5310-00-582-5965	148	24	5315-00-597-7399	137	7
5310-00-582-5965	151	23	5360-00-597-9497	151	27
5310-00-582-5965	152	39	2540-00-597-9986	62	34
5310-00-582-5965	159	24	2530-00-597-9995	127	3
5310-00-582-5965	163	7	2530-00-597-9997	126	4
5310-00-582-5965	166	37	5330-00-599-0942	6	9
5310-00-582-5965	167	8	5330-00-599-0942	6	17
5310-00-582-5965	168	15	5330-00-599-2934	119	2
5310-00-582-5965	172	24	5330-00-599-3071	152	21
5310-00-582-5965	178	24	4710-00-600-9170	117	26
5310-00-582-5965	179	10	2540-00-600-9174	145	24
5310-00-584-5272	2	7	2530-00-602-4972	116	4
5310-00-584-5272	106	21	2540-00-602-4974	158	1
5310-00-584-5272	135	9	4710-00-602-4976	117	24
5310-00-584-5272	146	13	2540-00-602-4977	159	26
5310-00-584-5272	150	12	2540-00-602-4978	159	25
5310-00-584-5272	152	23	2530-00-602-5738	129	7
5310-00-584-5272	156	4	2530-00-602-5739	129	7
5310-00-584-5272	165	4	2530-00-602-5740	129	3
5310-00-584-5272	166	6	5365-00-602-5741	129	11
5310-00-584-5272	168	7	2530-00-602-5743	130	34

NATIONAL STOCK NUMBER CROSS-REFERENCE TO FIGURE NUMBER AND ITEM NUMBER - CONTINUED

NATIONAL STOCK NUMBER	FIGURE NO.	ITEM NO.	NATIONAL STOCK NUMBER	FIGURE NO.	ITEM NO.
4710-00-604-6818	12	5	5310-00-616-3554	102	12
4710-00-604-6918	12	5	5310-00-616-3555	173	19
4710-00-604-6938	30	13	5340-00-616-5017	49	19
5935-00-605-9322	84	5	5315-00-616-5515	41	11
5935-00-605-9322	85	24	5340-00-618-1465	174	19
2590-00-606-2346	21	25	5340-00-618-1465	175	27
2590-00-606-2346	22	14	4730-00-618-5372	9	1
2910-00-606-2374	30	3	4730-00-618-9035	117	23
2590-00-606-2377	58	57	5310-00-619-1148	167	21
4710-00-606-2420	35	10	2910-00-620-0399	144	13
4710-00-606-2442	35	11	2540-00-621-1360	164	14
4710-00-606-2617	35	3	2940-00-621-1427	21	1
4710-00-606-2726	35	13	2940-00-621-1428	21	1
4710-00-606-2731	35	15	2510-00-621-1429	2	27
4710-00-606-2782	35	44	5340-00-622-7375	29	2
4710-00-606-2819	35	39	3120-00-622-7401	130	31
4710-00-606-2833	35	38	5340-00-625-3001	26	17
4710-00-606-2835	35	43	5315-00-625-3071	171	24
4720-00-610-0443	35	34	5310-00-625-3115	147	14
4720-00-610-0448	35	30	5310-00-625-3200	121	33
4210-00-610-0967	64	9	5310-00-625-3200	150	8
7690-00-610-0969	67	4	5340-00-625-3261	29	22
5340-00-610-1117	30	6	5365-00-625-3292	43	4
5340-00-610-1122	90	6	5120-00-626-1842	181	26
4730-00-611-6084	35	42	4730-00-627-2017	53	18
3040-00-611-6187	159	17	5360-00-627-4381	29	25
7690-00-611-6212	92	16	5310-00-627-6128	76	4
5310-00-611-6571	41	40	5310-00-627-6128	92	19
5120-00-611-7137	181	6	5310-00-627-6128	106	35
5120-00-611-7137	181	6	5310-00-627-6128	135	11
2590-00-611-7159	174	21	5310-00-627-6128	144	44
2590-00-611-7159	175	20	5310-00-627-6128	144	50
5310-00-612-9969	157	13	5310-00-627-6128	149	14
2540-00-613-6319	158	12	5310-00-627-6128	167	15
4710-00-613-6390	31	23	5310-00-627-6128	178	14
3040-00-613-6612	159	30	5306-00-627-9447	171	28
5340-00-613-6866	144	47	4730-00-627-9510	134	6
5305-00-614-0245	26	1	4910-00-628-1157	181	37
5305-00-614-0245	27	14	6150-00-628-1159	58	47
5305-00-614-0246	102	21	6150-00-628-1160	181	33
5305-00-614-0274	79	1	5315-00-629-1253	174	18
5120-00-614-1454	181	8	5315-00-629-1253	175	28
5120-00-614-1454	181	8	5340-00-629-2248	27	12
5305-00-614-3423	60	3	5330-00-629-5371	125	7
5305-00-614-3423	90	22	5310-00-629-5381	122	9
5305-00-614-3423	92	1	5310-00-629-5381	123	9
5935-00-614-3959	84	37	5310-00-629-5381	124	9
5935-00-614-3959	85	8	2530-00-629-5385	122	14
2540-00-614-6820	172	2	2530-00-629-5385	123	14
4710-00-614-6898	12	4	2530-00-629-5385	124	14
4710-00-614-6905	12	4	5310-00-629-9516	150	22
4710-00-614-6910	35	14	5330-00-631-1341	68	3
2930-00-614-8904	47	23	2510-00-631-2712	160	12
2510-00-615-8827	160	11	2510-00-631-2712	161	1
2510-00-615-8827	161	10	2540-00-631-2896	160	13
2510-00-615-8828	160	7	2540-00-631-2896	161	6
2510-00-615-8828	161	10	5305-00-632-2777	21	43
5306-00-616-1248	37	15	5310-00-637-2096	159	2
5310-00-616-3554	56	2	5307-00-637-6470	106	19
			5310-00-637-9541	1	15

NATIONAL STOCK NUMBER CROSS-REFERENCE TO FIGURE NUMBER AND ITEM NUMBER - CONTINUED

NATIONAL STOCK NUMBER	FIGURE NO.	ITEM NO.	NATIONAL STOCK NUMBER	FIGURE NO.	ITEM NO.
5310-00-637-9541	20	33	5310-00-655-9875	119	7
5310-00-637-9541	21	44	5310-00-655-9875	120	27
5310-00-637-9541	30	23	5310-00-655-9875	136	11
5310-00-637-9541	35	18	5310-00-655-9975	44	16
5310-00-637-9541	41	10	5310-00-656-0111	6	2
5310-00-637-9541	42	15	3120-00-661-4688	173	2
5310-00-637-9541	44	4	3120-00-661-8500	1	13
5310-00-637-9541	47	16	6220-00-669-5623	72	6
5310-00-637-9541	49	21	2520-00-673-2973	110	12
5310-00-637-9541	50	3	4820-00-673-2975	176	3
5310-00-637-9541	62	14	4910-00-674-6821	181	
5310-00-637-9541	71	2	4910-00-674-6822	181	
5310-00-637-9541	72	2	2590-00-674-8736	181	31
5310-00-637-9541	76	11	2590-00-674-8737	181	32
5310-00-637-9541	78	13	2590-00-674-8738	181	30
5310-00-637-9541	82	7	5935-00-677-4444	84	39
5310-00-637-9541	103	18	5935-00-677-4444	85	4
5310-00-637-9541	104	31	5935-00-677-4444	93	7
5310-00-637-9541	129	10	2540-00-678-1799	41	32
5310-00-637-9541	133	16	5330-00-678-1851	20	31
5310-00-637-9541	144	35	5340-00-678-1884	42	18
5310-00-637-9541	147	13	5640-00-678-1888	47	25
5310-00-637-9541	148	22	5640-00-678-1889	47	24
5310-00-637-9541	156	16	2510-00-678-3009	47	32
5310-00-637-9541	158	16	2510-00-678-3010	47	36
5310-00-637-9541	159	28	3120-00-678-3014	106	39
5310-00-637-9541	160	2	3120-00-678-3014	135	14
5310-00-637-9541	161	15	3120-00-678-3014	136	18
5310-00-637-9541	163	2	2530-00-678-3020	136	12
5310-00-637-9541	164	2	3040-00-678-3021	135	13
5310-00-637-9541	166	26	1015-00-678-3024	151	31
5310-00-637-9541	168	23	2530-00-678-3025	122	36
5310-00-637-9541	170	5	2530-00-678-3025	123	35
5310-00-637-9541	174	30	2530-00-678-3025	124	34
5310-00-638-5999	122	8	2530-00-678-3025	127	22
5310-00-638-5999	123	8	2530-00-678-3025	130	5
5310-00-638-5999	124	8	2530-00-678-3026	126	23
5305-00-638-8920	144	36	2510-00-678-3027	151	26
4730-00-640-6582	37	12	2510-00-678-3028	47	5
4730-00-640-6582	38	33	2510-00-678-3030	47	18
5330-00-641-4336	92	5	2510-00-678-3031	47	18
5975-00-644-3682	21	19	5330-00-678-3032	47	19
5975-00-644-3682	22	30	2510-00-678-3033	47	14
2805-00-647-0911	12	1	2520-00-678-3137	49	11
5340-00-647-3933	62	29	2520-00-678-3138	49	11
5365-00-651-9821	151	39	2520-00-678-3140	48	15
5930-00-655-4248	58	29	2520-00-678-3141	48	14
5306-00-655-6170	21	38	2520-00-678-3143	48	13
5305-00-655-6556	32	24	2590-00-678-3144	49	18
5310-00-655-9860	80	46	2520-00-678-3145	49	12
5310-00-655-9860	82	26	2520-00-678-3146	49	9
5310-00-655-9860	83	3	2520-00-678-3156	48	5
5310-00-655-9860	84	22	2530-00-678-3158	136	17
5310-00-655-9860	85	7	5330-00-678-3246	47	37
5310-00-655-9860	86	7	5310-00-678-3257	50	8
5310-00-655-9860	87	7	2930-00-678-3266	50	11
5310-00-655-9860	88	3	2930-00-678-3267	51	21
5310-00-655-9860	89	10	2910-00-678-3285	16	8
5310-00-655-9860	92	10	4720-00-678-3286	9	2
5310-00-655-9860	95	8	2910-00-678-3299	15	3

NATIONAL STOCK NUMBER CROSS-REFERENCE TO FIGURE NUMBER AND ITEM NUMBER - CONTINUED

NATIONAL STOCK NUMBER	FIGURE NO.	ITEM NO.	NATIONAL STOCK NUMBER	FIGURE NO.	ITEM NO.
4730-00-678-3303	5	6	5340-00-678-4764	2	23
5306-00-678-3325	50	22	5340-00-678-4765	2	26
1015-00-678-3472	151	33	5306-00-678-4770	122	28
2590-00-678-3473	151	5	5306-00-678-4770	123	27
5330-00-678-3474	151	4	5306-00-678-4770	124	26
5330-00-678-3488	20	1	5306-00-678-4770	130	18
5330-00-678-3489	20	38	5306-00-678-4787	76	10
2530-00-678-4131	122	23	5120-00-678-5288	181	25
2530-00-678-4131	123	22	5310-00-678-5370	15	2
2530-00-678-4131	124	21	2990-00-678-5378	43	16
2530-00-678-4131	130	13	2990-00-678-5379	43	16
5330-00-678-4135	154	20	2990-00-678-5381	43	14
2590-00-678-4137	155	20	5330-00-678-5386	9	27
2590-00-678-4141	155	17	5330-00-678-5388	9	33
2530-00-678-4158	126	14	5340-00-678-5389	2	19
2530-00-678-4158	127	13	5330-00-678-5394	144	1
5330-00-678-4166	144	37	3040-00-678-6060	143	10
5330-00-678-4167	144	32	5340-00-678-6178	20	6
2540-00-678-4172	150	13	5340-00-678-6179	43	7
5310-00-678-4173	150	4	5305-00-678-6195	140	7
2510-00-678-4175	150	3	5305-00-678-6196	140	21
2540-00-678-4177	175	7	2530-00-678-6762	135	2
2540-00-678-4178	150	20	2530-00-678-6763	136	16
2540-00-678-4179	141	16	3040-00-678-6776	106	24
2540-00-678-4180	141	17	5306-00-678-6889	55	5
2540-00-678-4181	142	9	5330-00-678-7101	55	2
2540-00-678-4183	141	41	6220-00-678-9046	72	13
2540-00-678-4184	142	2	2590-00-679-0478	154	21
2540-00-678-4185	142	1	2590-00-679-0478	154	
2540-00-678-4190	167	16	2520-00-679-4499	110	22
2590-00-678-4191	76	22	3120-00-679-4545	41	34
4720-00-678-4194	168	13	3120-00-679-4546	41	31
2590-00-678-4195	156	13	5365-00-679-4557	2	17
2590-00-678-4196	156	11	5340-00-679-4566	120	28
2590-00-678-4200	156	12	5306-00-679-4569	2	9
2590-00-678-4205	136	2	5330-00-679-4961	6	29
2590-00-678-4210	104	36	5310-00-679-4993	2	11
2590-00-678-4224	92	17	4730-00-679-5682	8	22
5310-00-678-4228	99	10	5310-00-679-5685	8	21
3120-00-678-4232	2	22	2930-00-679-5742	50	12
5365-00-678-4258	82	17	7690-00-679-5745	166	28
5365-00-678-4258	97	7	7690-00-679-5749	165	19
5306-00-678-4262	2	1	7690-00-679-5753	164	7
5330-00-678-4669	11	18	7690-00-679-5754	166	1
5330-00-678-4695	37	39	5330-00-679-6482	8	10
5330-00-678-4695	38	20	5935-00-679-9663	83	4
5330-00-678-4699	20	25	5935-00-679-9663	87	3
4720-00-678-4700	20	28	5935-00-679-9663	92	11
2590-00-678-4705	17	13	5315-00-682-2030	121	19
5330-00-678-4706	102	4	5365-00-682-2043	94	7
5330-00-678-4708	28	7	5365-00-682-2043	94	21
2990-00-678-4710	43	10	5365-00-682-2043	99	11
5330-00-678-4712	43	11	5330-00-682-4747	43	8
4810-00-678-4716	28	8	5310-00-682-5537	106	37
4730-00-678-4749	21	13	5310-00-682-5537	135	5
4730-00-678-4749	22	18	5310-00-682-5537	136	15
4730-00-678-4750	21	21	5310-00-682-5538	104	1
4730-00-678-4750	22	34	5310-00-682-5538	134	11
5340-00-678-4755	41	37	5310-00-682-5930	171	29
5307-00-678-4760	22	15	4820-00-684-0880	32	16
			4730-00-684-3569	37	33

NATIONAL STOCK NUMBER CROSS-REFERENCE TO FIGURE NUMBER AND ITEM NUMBER - CONTINUED

NATIONAL STOCK NUMBER	FIGURE NO.	ITEM NO.	NATIONAL STOCK NUMBER	FIGURE NO.	ITEM NO.
5310-00-637-9541	20	33	5310-00-655-9875	119	7
5310-00-637-9541	21	44	5310-00-655-9875	120	27
5310-00-637-9541	30	23	5310-00-655-9875	136	11
5310-00-637-9541	35	18	5310-00-655-9975	44	16
5310-00-637-9541	41	10	5310-00-656-0111	6	2
5310-00-637-9541	42	15	3120-00-661-4688	173	2
5310-00-637-9541	44	4	3120-00-661-8500	1	13
5310-00-637-9541	47	16	6220-00-669-5623	72	6
5310-00-637-9541	49	21	2520-00-673-2973	110	12
5310-00-637-9541	50	3	4820-00-673-2975	176	3
5310-00-637-9541	62	14	4910-00-674-6821	181	
5310-00-637-9541	71	2	4910-00-674-6822	181	
5310-00-637-9541	72	2	2590-00-674-8736	181	31
5310-00-637-9541	76	11	2590-00-674-8737	181	32
5310-00-637-9541	78	13	2590-00-674-8738	181	30
5310-00-637-9541	82	7	5935-00-677-4444	84	39
5310-00-637-9541	103	18	5935-00-677-4444	85	4
5310-00-637-9541	104	31	5935-00-677-4444	93	7
5310-00-637-9541	129	10	2540-00-678-1799	41	32
5310-00-637-9541	133	16	5330-00-678-1851	20	31
5310-00-637-9541	144	35	5340-00-678-1884	42	18
5310-00-637-9541	147	13	5640-00-678-1888	47	25
5310-00-637-9541	148	22	5640-00-678-1889	47	24
5310-00-637-9541	156	16	2510-00-678-3009	47	32
5310-00-637-9541	158	16	2510-00-678-3010	47	36
5310-00-637-9541	159	28	3120-00-678-3014	106	39
5310-00-637-9541	160	2	3120-00-678-3014	135	14
5310-00-637-9541	161	15	3120-00-678-3014	136	18
5310-00-637-9541	163	2	2530-00-678-3020	136	12
5310-00-637-9541	164	2	3040-00-678-3021	135	13
5310-00-637-9541	166	26	1015-00-678-3024	151	31
5310-00-637-9541	168	23	2530-00-678-3025	122	36
5310-00-637-9541	170	5	2530-00-678-3025	123	35
5310-00-637-9541	174	30	2530-00-678-3025	124	34
5310-00-638-5999	122	8	2530-00-678-3025	127	22
5310-00-638-5999	123	8	2530-00-678-3025	130	5
5310-00-638-5999	124	8	2530-00-678-3026	126	23
5305-00-638-8920	144	36	2510-00-678-3027	151	26
4730-00-640-6582	37	12	2510-00-678-3028	47	5
4730-00-640-6582	38	33	2510-00-678-3030	47	18
5330-00-641-4336	92	5	2510-00-678-3031	47	18
5975-00-644-3682	21	19	5330-00-678-3032	47	19
5975-00-644-3682	22	30	2510-00-678-3033	47	14
2805-00-647-0911	12	1	2520-00-678-3137	49	11
5340-00-647-3933	62	29	2520-00-678-3138	49	11
5365-00-651-9821	151	39	2520-00-678-3140	48	15
5930-00-655-4248	58	29	2520-00-678-3141	48	14
5306-00-655-6170	21	38	2520-00-678-3143	48	13
5305-00-655-6556	32	24	2590-00-678-3144	49	18
5310-00-655-9860	80	46	2520-00-678-3145	49	12
5310-00-655-9860	82	26	2520-00-678-3146	49	9
5310-00-655-9860	83	3	2520-00-678-3156	48	5
5310-00-655-9860	84	22	2530-00-678-3158	136	17
5310-00-655-9860	85	7	5330-00-678-3246	47	37
5310-00-655-9860	86	7	5310-00-678-3257	50	8
5310-00-655-9860	87	7	2930-00-678-3266	50	11
5310-00-655-9860	88	3	2930-00-678-3267	51	21
5310-00-655-9860	89	10	2910-00-678-3285	16	8
5310-00-655-9860	92	10	4720-00-678-3286	9	2
5310-00-655-9860	95	8	2910-00-678-3299	15	3

NATIONAL STOCK NUMBER CROSS-REFERENCE TO FIGURE NUMBER AND ITEM NUMBER - CONTINUED

NATIONAL STOCK NUMBER	FIGURE NO.	ITEM NO.	NATIONAL STOCK NUMBER	FIGURE NO.	ITEM NO.
4730-00-678-3303	5	6	5340-00-678-4764	2	23
5306-00-678-3325	50	22	5340-00-678-4765	2	26
1015-00-678-3472	151	33	5306-00-678-4770	122	28
2590-00-678-3473	151	5	5306-00-678-4770	123	27
5330-00-678-3474	151	4	5306-00-678-4770	124	26
5330-00-678-3488	20	1	5306-00-678-4770	130	18
5330-00-678-3489	20	38	5306-00-678-4787	76	10
2530-00-678-4131	122	23	5120-00-678-5288	181	25
2530-00-678-4131	123	22	5310-00-678-5370	15	2
2530-00-678-4131	124	21	2990-00-678-5378	43	16
2530-00-678-4131	130	13	2990-00-678-5379	43	16
5330-00-678-4135	154	20	2990-00-678-5381	43	14
2590-00-678-4137	155	20	5330-00-678-5386	9	27
2590-00-678-4141	155	17	5330-00-678-5388	9	33
2530-00-678-4158	126	14	5340-00-678-5389	2	19
2530-00-678-4158	127	13	5330-00-678-5394	144	1
5330-00-678-4166	144	37	3040-00-678-6060	143	10
5330-00-678-4167	144	32	5340-00-678-6178	20	6
2540-00-678-4172	150	13	5340-00-678-6179	43	7
5310-00-678-4173	150	4	5305-00-678-6195	140	7
2510-00-678-4175	150	3	5305-00-678-6196	140	21
2540-00-678-4177	175	7	2530-00-678-6762	135	2
2540-00-678-4178	150	20	2530-00-678-6763	136	16
2540-00-678-4179	141	16	3040-00-678-6776	106	24
2540-00-678-4180	141	17	5306-00-678-6889	55	5
2540-00-678-4181	142	9	5330-00-678-7101	55	2
2540-00-678-4183	141	41	6220-00-678-9046	72	13
2540-00-678-4184	142	2	2590-00-679-0478	154	21
2540-00-678-4185	142	1	2590-00-679-0478	154	
2540-00-678-4190	167	16	2520-00-679-4499	110	22
2590-00-678-4191	76	22	3120-00-679-4545	41	34
4720-00-678-4194	168	13	3120-00-679-4546	41	31
2590-00-678-4195	156	13	5365-00-679-4557	2	17
2590-00-678-4196	156	11	5340-00-679-4566	120	28
2590-00-678-4200	156	12	5306-00-679-4569	2	9
2590-00-678-4205	136	2	5330-00-679-4961	6	29
2590-00-678-4210	104	36	5310-00-679-4993	2	11
2590-00-678-4224	92	17	4730-00-679-5682	8	22
5310-00-678-4228	99	10	5310-00-679-5685	8	21
3120-00-678-4232	2	22	2930-00-679-5742	50	12
5365-00-678-4258	82	17	7690-00-679-5745	166	28
5365-00-678-4258	97	7	7690-00-679-5749	165	19
5306-00-678-4262	2	1	7690-00-679-5753	164	7
5330-00-678-4669	11	18	7690-00-679-5754	166	1
5330-00-678-4695	37	39	5330-00-679-6482	8	10
5330-00-678-4695	38	20	5935-00-679-9663	83	4
5330-00-678-4699	20	25	5935-00-679-9663	87	3
4720-00-678-4700	20	28	5935-00-679-9663	92	11
2590-00-678-4705	17	13	5315-00-682-2030	121	19
5330-00-678-4706	102	4	5365-00-682-2043	94	7
5330-00-678-4708	28	7	5365-00-682-2043	94	21
2990-00-678-4710	43	10	5365-00-682-2043	99	11
5330-00-678-4712	43	11	5330-00-682-4747	43	8
4810-00-678-4716	28	8	5310-00-682-5537	106	37
4730-00-678-4749	21	13	5310-00-682-5537	135	5
4730-00-678-4749	22	18	5310-00-682-5537	136	15
4730-00-678-4750	21	21	5310-00-682-5538	104	1
4730-00-678-4750	22	34	5310-00-682-5538	134	11
5340-00-678-4755	41	37	5310-00-682-5930	171	29
5307-00-678-4760	22	15	4820-00-684-0880	32	16
			4730-00-684-3569	37	33

NATIONAL STOCK NUMBER CROSS-REFERENCE TO FIGURE NUMBER AND ITEM NUMBER - CONTINUED

NATIONAL STOCK NUMBER	FIGURE NO.	ITEM NO.	NATIONAL STOCK NUMBER	FIGURE NO.	ITEM NO.
4730-00-684-3569	38	2	2510-00-699-9049	144	56
5315-00-684-9981	143	8	3120-00-699-9070	122	15
5315-00-684-9983	143	16	3120-00-699-9070	129	8
5935-00-685-9979	99	13	5340-00-699-9082	151	34
5935-00-686-2599	84	15	6210-00-699-9458	60	5
5935-00-686-2599	98	2	5935-00-701-1831	102	9
5935-00-686-2600	86	8	2530-00-701-3976	128	1
5935-00-686-2603	87	8	5330-00-701-4010	125	18
5935-00-686-2603	92	9	2530-00-701-4011	125	19
5935-00-686-2605	80	33	2530-00-701-4042	126	7
5935-00-686-2608	95	2	2530-00-701-4042	127	6
5935-00-686-2610	80	6	4710-00-702-9937	176	22
5935-00-686-2610	84	44	5360-00-704-4253	137	6
5935-00-686-2610	85	31	5315-00-705-1631	106	36
5935-00-686-9625	83	2	5330-00-705-6661	21	20
5935-00-686-9963	80	41	5330-00-705-6661	22	32
5935-00-686-9963	88	2	6145-00-705-6674	94	4
5315-00-687-3788	145	26	5940-00-705-6706	85	25
5305-00-688-2111	163	3	5940-00-705-6707	85	27
6210-00-688-5088	58	27	5940-00-705-6707	88	11
6210-00-688-5088	59	1	5940-00-705-6709	22	44
5930-00-688-9882	74	11	5940-00-705-6709	85	5
2510-00-690-1147	145	7	5940-00-705-6709	86	4
2910-00-690-1605	31	21	5940-00-705-6709	93	6
5945-00-690-2707	64	16	5940-00-705-6710	80	22
5365-00-690-7933	80	47	5940-00-705-6715	88	13
5365-00-690-7933	88	4	5930-00-705-7187	70	13
4710-00-691-4461	28	3	5360-00-705-7189	70	12
2520-00-692-4976	113	5	5310-00-705-7352	21	17
2520-00-692-5037	106	6	5310-00-705-7352	22	31
2520-00-692-5037	106	30	2530-00-705-8039	125	15
5360-00-692-5361	103	8	5360-00-706-2318	41	4
5330-00-692-9064	151	17	2590-00-706-2319	41	14
2540-00-692-9137	149	10	4730-00-706-4566	30	10
3120-00-692-9255	104	19	2540-00-706-8219	137	20
3120-00-692-9255	104	21	5315-00-706-9195	137	21
3120-00-692-9286	130	33	2540-00-707-0643	153	6
5360-00-693-3032	155	16	2910-00-707-3949	102	1
2590-00-693-3452	72	9	5120-00-708-3883	181	5
2590-00-693-3604	149	16	5120-00-708-3883	181	5
5330-00-695-1178	125	6	6220-00-709-1836	73	12
5305-00-695-6249	103	7	2920-00-711-5829	37	2
5360-00-695-8787	110	5	2920-00-711-5829	38	18
2995-00-695-8789	110	10	4240-00-712-6090	180	4
2940-00-695-8790	110	11	5365-00-713-2569	26	11
5315-00-695-9013	125	3	5365-00-713-2569	27	23
2590-00-695-9066	172	6	4710-00-714-2127	174	25
2590-00-695-9076	84	24	4730-00-714-5175	176	9
2590-00-695-9076	88	23	6680-00-715-7600	26	3
2590-00-695-9076	93	8	6680-00-715-7600	27	16
5935-00-695-9077	84	28	5305-00-716-7356	126	11
5975-00-697-7769	80	32	5305-00-716-7356	127	10
5975-00-697-7769	84	6	5305-00-717-6928	174	12
5975-00-697-7769	85	23	5305-00-717-6928	175	12
4730-00-698-4035	53	15	5305-00-718-1618	172	18
4730-00-698-4042	53	6	5305-00-719-5209	2	5
5315-00-699-7760	140	11	5305-00-719-5219	125	9
6220-00-699-8103	73	18	5305-00-719-5219	129	1
6220-00-699-8104	73	44	4720-00-720-0242	16	9
5330-00-699-9048	144	55	4730-00-720-0987	32	9

NATIONAL STOCK NUMBER CROSS-REFERENCE TO FIGURE NUMBER AND ITEM NUMBER - CONTINUED

NATIONAL STOCK NUMBER	FIGURE NO.	ITEM NO.	NATIONAL STOCK NUMBER	FIGURE NO.	ITEM NO.
5340-00-720-6213	145	22	2530-00-736-4672	124	15
2520-00-722-8878	110	21	2530-00-736-4672	130	21
5310-00-723-2737	110	33	5305-00-737-5694	70	10
5355-00-723-6829	179	18	5305-00-737-5694	71	13
5305-00-724-6798	172	29	5305-00-737-5694	72	14
5305-00-724-7221	130	41	5360-00-737-9067	122	34
5305-00-724-7223	20	21	5360-00-737-9067	123	33
5305-00-725-0154	2	6	5360-00-737-9067	124	32
5305-00-725-0154	125	13	5360-00-737-9067	127	24
4730-00-725-3664	37	13	5360-00-737-9067	130	7
5935-00-725-4153	86	2	2520-00-737-9233	113	4
5305-00-725-4183	150	19	5306-00-737-9499	141	1
2590-00-725-5264	163	8	5340-00-738-4968	177	4
5340-00-725-5267	35	29	5340-00-738-5173	31	8
2590-00-725-5271	164	8	5340-00-738-5175	171	36
5340-00-725-5280	9	23	5365-00-738-6653	151	20
5305-00-726-2543	138	1	5365-00-738-6654	151	16
5305-00-726-2544	1	4	5365-00-738-6654	160	18
5305-00-727-2283	1	1	5365-00-738-6654	161	7
5305-00-728-6283	136	14	5310-00-738-7463	115	14
5330-00-729-5049	20	10	5935-00-738-8345	66	16
5945-00-729-7813	64	3	4730-00-738-8570	30	5
5935-00-729-8217	94	5	4730-00-738-8570	168	12
5935-00-729-8217	94	19	2910-00-739-8886	24	2
4730-00-730-7368	3	17	5330-00-739-8887	24	6
5310-00-732-0558	78	14	5330-00-739-8888	24	5
5310-00-732-0558	133	15	5365-00-739-8889	24	4
5310-00-732-0558	147	12	5310-00-739-8890	24	7
5310-00-732-0558	148	21	5365-00-740-3580	11	6
5310-00-732-0558	149	15	2540-00-740-4600	159	1
5310-00-732-0558	150	6	2510-00-740-4611	159	18
5310-00-732-0558	164	1	5360-00-740-4612	159	3
5310-00-732-0558	174	22	5365-00-740-4613	159	22
5310-00-732-0559	20	34	5365-00-740-4614	159	4
5310-00-732-0559	30	22	5330-00-740-4618	159	21
5310-00-732-0559	106	18	5315-00-740-4619	159	9
5310-00-732-0559	158	15	5340-00-740-4620	159	6
5310-00-732-0559	159	27	5315-00-740-4623	159	19
5365-00-732-0642	70	9	5310-00-740-4624	159	7
5365-00-732-0642	71	12	2510-00-740-4663	157	18
5365-00-732-0642	72	15	2510-00-740-4665	157	19
5930-00-732-0651	70	19	2540-00-740-4669	157	16
5310-00-732-0652	70	16	5365-00-740-4670	157	29
5310-00-732-0654	70	17	5310-00-740-4672	157	17
5330-00-732-0655	70	18	5360-00-740-4673	157	2
5355-00-732-0656	70	15	5360-00-740-4677	157	20
5305-00-732-0657	70	11	5340-00-740-4684	159	33
2540-00-732-4021	160	12	5360-00-740-7083	41	38
2540-00-732-4021	161	1	5330-00-741-2721	102	16
6620-00-734-6573	11	7	5306-00-741-4584	10	3
5340-00-735-1617	79	16	5306-00-741-4584	44	5
2590-00-735-4063	67	5	5306-00-741-4584	45	20
5940-00-735-5520	94	2	5310-00-741-4757	154	3
5940-00-735-5520	94	15	5330-00-741-5354	16	23
2520-00-736-4001	113	16	5307-00-741-5384	3	19
5307-00-736-4133	113	10	5307-00-741-5385	3	19
2530-00-736-4134	131	2	5310-00-752-1166	122	30
5306-00-736-4584	144	9	5310-00-752-1166	123	29
2530-00-736-4672	122	17	5310-00-752-1166	124	28
2530-00-736-4672	123	16	5310-00-752-1166	126	32

NATIONAL STOCK NUMBER CROSS-REFERENCE TO FIGURE NUMBER AND ITEM NUMBER - CONTINUED

NATIONAL STOCK NUMBER	FIGURE NO.	ITEM NO.	NATIONAL STOCK NUMBER	FIGURE NO.	ITEM NO.
5310-00-752-1166	127	28	5310-00-761-6882	62	11
5310-00-752-1166	130	11	5310-00-761-6882	78	6
5975-00-752-2746	82	16	5310-00-761-6882	91	14
5975-00-752-2746	97	8	5310-00-761-6882	168	16
9905-00-752-4649	22	24	5310-00-761-6882	172	23
9905-00-752-4649	22	42	5310-00-761-6882	179	12
9905-00-752-4649	58	20	5310-00-762-6239	2	20
9905-00-752-4649	59	2	5315-00-763-2641	153	13
9905-00-752-4649	61	14	2590-00-763-7334	163	5
9905-00-752-4649	82	20	5310-00-763-8904	37	41
9905-00-752-4649	84	30	5310-00-763-8920	20	24
9905-00-752-4649	85	33	4730-00-764-1661	3	18
9905-00-752-4649	86	12	4730-00-764-1661	176	4
9905-00-752-4649	88	12	5310-00-765-3197	62	8
9905-00-752-4649	89	12	5330-00-765-4347	102	5
9905-00-752-4649	93	16	2910-00-765-9590	30	19
9905-00-752-4649	95	14	5330-00-765-9591	17	4
5935-00-752-4942	87	2	5330-00-765-9591	18	5
5935-00-752-4943	83	8	4720-00-766-0903	11	15
5935-00-752-4943	92	15	5360-00-766-1920	150	34
5935-00-752-4943	101	7	2540-00-766-1921	150	46
6220-00-752-6018	71	11	2540-00-766-1936	106	49
5310-00-752-6593	58	48	2540-00-766-1937	106	47
5310-00-752-6593	60	4	5310-00-768-0318	146	12
5307-00-752-6594	58	52	5310-00-768-0318	156	8
5307-00-752-6594	60	31	5310-00-768-0318	165	3
5330-00-752-7534	58	13	5310-00-768-0318	166	7
5330-00-752-7534	62	21	5310-00-768-0319	35	37
5365-00-752-7633	84	21	5310-00-768-0319	103	14
5365-00-752-7633	89	8	5310-00-768-0319	146	11
5975-00-752-7644	80	53	5310-00-768-0319	148	15
5315-00-753-3785	127	1	5310-00-768-0319	167	7
5305-00-753-4249	17	1	5970-00-768-9388	BULK	
5305-00-753-4249	18	3	5970-00-768-9388	BULK	
5305-00-753-4249	102	23	5970-00-768-9388	BULK	
5310-00-753-9476	75	8	5970-00-768-9388	BULK	
5310-00-753-9688	171	3	5315-00-769-9609	139	4
5310-00-753-9688	171	13	2990-00-770-1641	37	36
5310-00-753-9688	171	21	2990-00-770-1641	38	22
5310-00-753-9688	171	23	5340-00-770-4623	117	14
5330-00-753-9689	171	6	5330-00-770-7232	110	8
5330-00-753-9689	171	10	5330-00-770-7536	110	24
5330-00-753-9689	171	18	5365-00-770-7751	111	2
5315-00-754-0848	41	5	2520-00-770-7917	110	4
5315-00-754-0848	121	21	5310-00-770-7981	110	9
5310-00-754-2005	137	19	5330-00-770-8078	110	13
5945-00-754-7276	65	12	5330-00-770-8123	110	14
5935-00-754-9078	94	8	2590-00-771-0662	156	14
5935-00-754-9080	94	22	5310-00-771-4911	137	15
5935-00-754-9083	84	10	5999-00-771-6523	94	9
5935-00-754-9083	85	17	5999-00-771-6527	80	45
5930-00-755-0761	117	7	5975-00-771-6634	84	11
2510-00-757-2749	146	22	5975-00-771-6634	85	16
2510-00-757-2750	146	22	5935-00-771-6793	80	18
2510-00-758-1905	151	22	5935-00-771-8192	95	4
2510-00-758-1906	151	18	5935-00-772-0484	85	12
2510-00-758-1907	151	37	5935-00-772-0485	89	2
2805-00-760-5837	44	31	5935-00-772-0498	66	13
2805-00-760-5838	44	18	5365-00-772-0553	122	7
5310-00-761-6882	31	6	5365-00-772-0553	123	7

NATIONAL STOCK NUMBER CROSS-REFERENCE TO FIGURE NUMBER AND ITEM NUMBER - CONTINUED

NATIONAL STOCK NUMBER	FIGURE NO.	ITEM NO.	NATIONAL STOCK NUMBER	FIGURE NO.	ITEM NO.
5365-00-772-0553	124	7	7690-00-787-6536	41	7
5365-00-772-2322	61	11	5365-00-788-0013	150	15
5365-00-772-2322	80	28	5365-00-788-0014	150	15
5365-00-772-2322	84	38	5310-00-790-0186	2	18
5365-00-772-2322	85	9	4820-00-790-2301	15	17
5365-00-772-2322	95	6	5310-00-791-5367	129	6
5365-00-772-2323	85	21	4720-00-792-5393	15	18
5365-00-772-2323	86	6	5325-00-792-8090	71	1
5365-00-772-2343	80	4	5325-00-792-8090	72	1
5365-00-772-2343	84	42	5340-00-792-8123	69	7
5365-00-772-2343	85	29	5340-00-792-8129	160	3
5935-00-772-2344	80	31	5340-00-792-8129	161	16
5935-00-772-2344	84	7	2910-00-795-1795	16	22
5935-00-772-2344	85	11	4910-00-795-7952	181	24
5935-00-772-2344	89	3	4910-00-795-7960	181	3
5935-00-772-2351	89	7	4910-00-795-7960	181	3
5935-00-772-2353	61	10	5315-00-796-2128	159	31
5935-00-772-2353	80	23	5315-00-796-2132	159	12
5365-00-772-2972	21	16	5315-00-796-2133	159	10
5365-00-772-2972	22	33	5330-00-796-2242	70	6
5935-00-772-3307	80	30	5330-00-796-2243	70	20
5935-00-772-3307	84	8	6220-00-796-2244	70	5
5935-00-772-3307	85	10	5330-00-796-2254	70	1
5935-00-772-3307	89	4	5307-00-796-2390	159	29
5935-00-772-8599	80	51	5340-00-796-8206	157	6
6220-00-772-9788	73	43	1025-00-796-8207	157	8
5340-00-774-4858	44	22	5310-00-797-2040	73	33
2540-00-774-6452	41	44	6680-00-798-3056	171	14
5305-00-774-9651	152	42	6680-00-798-3059	171	17
5310-00-775-0931	150	26	6680-00-798-3213	171	9
5315-00-775-3912	115	17	2540-00-798-4205	159	8
2510-00-775-5847	91	25	5315-00-798-5633	133	10
5930-00-776-6916	57	5	5330-00-799-4930	110	25
5930-00-776-6916	58	37	5340-00-799-7721	131	6
5310-00-776-7318	52	6	5306-00-799-7722	131	5
5310-00-776-7318	55	9	5310-00-800-0695	29	13
5310-00-776-7318	78	10	5310-00-800-0695	120	9
4730-00-776-7619	110	16	5310-00-800-0695	121	11
5310-00-776-7728	50	6	2530-00-800-1244	123	11
5307-00-776-7804	3	5	2910-00-801-1152	33	
5307-00-776-7805	3	5	5925-00-803-4424	58	60
2520-00-776-7847	108	3	5365-00-803-7301	41	22
5365-00-776-7848	108	5	5365-00-803-7316	133	7
5305-00-776-7870	108	6	5365-00-803-7317	3	23
5310-00-776-7871	108	4	4730-00-803-7727	176	10
5310-00-776-7880	111	3	4730-00-803-7728	15	9
4710-00-777-5250	176	6	5315-00-804-0538	118	16
5315-00-778-9646	22	9	5330-00-804-1592	163	27
4030-00-780-9350	20	17	5330-00-804-1593	163	17
4730-00-781-6530	38	35	4730-00-804-1923	9	22
5305-00-782-9489	141	5	4730-00-805-0676	38	40
5305-00-782-9494	144	58	4710-00-805-4149	38	46
4730-00-784-0782	170	14	5310-00-805-6758	126	12
5330-00-784-1751	25	4	5310-00-805-6758	127	11
4710-00-784-9297	176	14	5310-00-805-6758	143	14
7690-00-785-7960	154	11	5320-00-806-0928	106	51
7690-00-785-7971	144	60	4730-00-806-6233	39	1
7690-00-785-8052	103	5	5310-00-807-1469	17	12
7690-00-785-8095	35	16	4710-00-807-6809	176	25
7690-00-787-6533	41	43	4240-00-807-6856	179	15

TM9-2350-257-20P-1

NATIONAL STOCK NUMBER CROSS-REFERENCE TO FIGURE NUMBER AND ITEM NUMBER - CONTINUED

NATIONAL STOCK NUMBER	FIGURE NO.	ITEM NO.	NATIONAL STOCK NUMBER	FIGURE NO.	ITEM NO.
4240-00-807-6858	178	7	5310-00-809-5997	147	10
2815-00-808-2421	33	7	5310-00-809-5997	148	3
2815-00-808-2470	32	1	5310-00-809-5997	160	22
4710-00-808-2931	31	18	5310-00-809-5997	161	19
4730-00-808-5089	180	13	5310-00-809-5998	21	4
4730-00-808-5090	179	21	5310-00-809-5998	22	7
2530-00-808-8429	119	11	5310-00-809-5998	41	30
2530-00-808-8430	119	11	5310-00-809-5998	48	7
5904-00-808-9212	82	10	5310-00-809-5998	106	22
5340-00-809-1490	32	31	5310-00-809-5998	135	17
5340-00-809-1490	35	36	5310-00-809-5998	150	17
5340-00-809-1490	37	8	5310-00-809-5998	156	2
5340-00-809-1490	38	12	5310-00-809-5998	164	3
5340-00-809-1500	27	8	5310-00-809-5998	165	11
5310-00-809-3078	48	17	5310-00-809-5998	166	22
5310-00-809-3078	49	16	3120-00-809-6434	104	4
5310-00-809-3078	141	21	3120-00-809-6434	105	1
5310-00-809-3078	142	7	3120-00-809-6434	106	10
5310-00-809-3078	148	14	3120-00-809-6434	134	3
5310-00-809-3078	154	17	3120-00-809-6434	135	4
5310-00-809-3078	167	10	3120-00-809-6434	136	4
5310-00-809-3078	168	17	3120-00-809-6680	151	9
5310-00-809-3079	41	39	2530-00-809-7376	115	37
5310-00-809-3079	146	15	5305-00-809-8129	150	49
5310-00-809-4058	21	30	5310-00-809-8533	16	4
5310-00-809-4058	25	2	5310-00-809-8533	39	2
5310-00-809-4058	27	11	5310-00-809-8533	140	12
5310-00-809-4058	30	15	5310-00-809-8533	146	4
5310-00-809-4058	31	4	5310-00-809-8540	9	4
5310-00-809-4058	33	5	5310-00-809-8540	143	24
5310-00-809-4058	47	10	5310-00-809-8541	15	14
5310-00-809-4058	48	3	5310-00-809-8541	141	15
5310-00-809-4058	62	32	5310-00-809-8541	143	18
5310-00-809-4058	73	3	5310-00-809-8546	26	2
5310-00-809-4058	91	5	5310-00-809-8546	27	15
5310-00-809-4058	91	24	5310-00-809-8546	65	24
5310-00-809-4058	102	20	5315-00-810-3701	155	14
5310-00-809-4058	106	3	4730-00-810-7039	37	28
5310-00-809-4058	135	7	5935-00-811-0942	85	22
5310-00-809-4058	146	26	5315-00-811-1274	29	26
5310-00-809-4058	148	13	5315-00-811-5528	106	9
5310-00-809-4058	149	2	4710-00-812-3255	176	24
5310-00-809-4058	152	33	5935-00-813-4716	80	10
5310-00-809-4058	154	9	4730-00-813-7405	39	26
5310-00-809-4058	155	26	5310-00-814-0672	119	3
5310-00-809-4058	172	27	5315-00-814-3531	173	11
5310-00-809-4058	179	11	6620-00-814-4770	75	7
5310-00-809-4061	23	32	6685-00-814-5271	74	10
5310-00-809-4061	104	8	6685-00-814-5271	75	11
5310-00-809-4061	108	2	5315-00-815-1405	152	43
5310-00-809-4061	120	18	5315-00-815-8840	154	37
5310-00-809-4061	134	12	5315-00-815-8840	155	24
5310-00-809-4061	148	7	5315-00-816-1794	21	3
5310-00-809-4061	149	9	5315-00-816-1794	22	8
5310-00-809-4061	163	4	5315-00-816-1794	126	26
5310-00-809-4061	168	24	5315-00-816-1794	158	10
5310-00-809-4061	174	23	5315-00-816-1794	160	17
5310-00-809-4085	120	15	5315-00-816-1794	161	2
5340-00-809-5127	145	11	9905-00-818-8373	80	50
5310-00-809-5997	146	6	5310-00-820-6653	1	2

NATIONAL STOCK NUMBER CROSS-REFERENCE TO FIGURE NUMBER AND ITEM NUMBER - CONTINUED

NATIONAL STOCK NUMBER	FIGURE NO.	ITEM NO.	NATIONAL STOCK NUMBER	FIGURE NO.	ITEM NO.
5310-00-820-6653	140	17	5310-00-834-7606	125	14
4730-00-821-0251	168	3	5310-00-834-8732	106	20
4710-00-821-0659	16	14	5310-00-834-8732	150	40
5330-00-821-1226	155	21	5310-00-834-8732	153	5
3040-00-821-2275	137	13	5310-00-835-2036	115	36
2540-00-821-2277	137	4	5310-00-835-2037	29	12
5305-00-821-3869	174	29	5310-00-835-2037	120	8
2815-00-821-4002	55	6	5310-00-835-2037	121	10
5310-00-823-8835	32	13	4820-00-835-9814	145	20
5305-00-824-2281	102	18	2540-00-837-1583	158	24
6680-00-825-2076	171	8	2510-00-837-8772	144	38
4320-00-825-6934	145	25	2510-00-837-8789	149	4
5330-00-827-2813	65	9	2815-00-837-8905	2	27
5315-00-827-2931	152	50	2815-00-837-8909	2	24
5935-00-827-5478	88	10	2815-00-837-8912	2	24
4240-00-828-3952	178	3	5315-00-838-5457	158	26
5315-00-829-1480	174	20	2590-00-839-0156	146	21
5315-00-829-1480	175	26	2520-00-839-0255	103	9
5310-00-830-9803	141	36	5310-00-839-2066	117	9
5315-00-830-9813	141	38	5315-00-839-2325	28	20
5360-00-832-4486	173	8	5315-00-839-2325	29	24
2540-00-832-9475	41	36	5315-00-839-2325	31	27
5310-00-832-9719	2	2	5315-00-839-2325	42	17
5310-00-832-9719	172	13	5315-00-839-2325	50	9
5340-00-833-3049	30	27	5315-00-839-2325	103	2
4710-00-833-8164	8	15	5315-00-839-2325	133	9
5340-00-833-8476	79	18	5315-00-839-2325	149	7
5935-00-833-8561	22	27	5315-00-839-2325	150	43
5935-00-833-8561	58	21	5315-00-839-2325	155	28
5935-00-833-8561	61	4	5315-00-839-2325	159	11
5935-00-833-8561	73	8	5315-00-839-2325	173	5
5935-00-833-8561	80	12	5315-00-839-2326	41	6
5935-00-833-8561	84	4	5315-00-839-2326	121	22
5935-00-833-8561	85	32	5315-00-839-2326	133	13
5935-00-833-8561	86	11	5315-00-839-2326	150	29
5935-00-833-8561	89	13	5315-00-839-5822	158	8
5935-00-833-8561	93	5	2590-00-839-6650	41	20
5935-00-833-8561	95	11	5330-00-839-6660	172	12
5970-00-833-8562	22	28	2520-00-840-4560	113	6
5970-00-833-8562	58	22	2540-00-840-4565	158	17
5970-00-833-8562	61	3	2510-00-840-4571	141	10
5970-00-833-8562	80	13	9905-00-840-4783	31	29
5970-00-833-8562	84	3	2540-00-840-4856	173	21
5970-00-833-8562	85	3	4730-00-840-4861	115	42
5970-00-833-8562	86	10	4730-00-840-4861	117	4
5970-00-833-8562	89	14	5310-00-840-6151	155	25
5970-00-833-8562	93	4	4730-00-840-8989	20	8
5970-00-833-8562	95	12	1015-00-840-9393	158	5
5310-00-833-8567	22	22	9905-00-841-4445	86	3
5310-00-833-8567	22	40	9905-00-841-4445	88	14
5310-00-833-8567	61	8	9905-00-841-4445	95	15
5310-00-833-8567	71	5	5340-00-841-9301	17	10
5310-00-833-8567	72	5	5310-00-842-1190	172	10
5310-00-833-8567	73	5	5310-00-842-1211	104	7
5310-00-833-8567	82	22	5310-00-842-1211	120	16
5310-00-833-8567	84	17	5310-00-842-1211	134	13
5310-00-833-8567	85	19	5310-00-842-1211	160	16
5310-00-834-7606	122	2	5310-00-842-1211	161	3
5310-00-834-7606	123	2	5310-00-842-1490	41	29
5310-00-834-7606	124	2	5310-00-842-1490	135	27

NATIONAL STOCK NUMBER CROSS-REFERENCE TO FIGURE NUMBER AND ITEM NUMBER - CONTINUED

NATIONAL STOCK NUMBER	FIGURE NO.	ITEM NO.	NATIONAL STOCK NUMBER	FIGURE NO.	ITEM NO.
5315-00-842-3044	41	1	2540-00-869-6187	170	3
5315-00-842-3044	104	3	2590-00-871-2834	170	15
5315-00-842-3044	120	14	5330-00-871-2845	170	6
5315-00-842-3044	121	32	2530-00-871-2855	122	11
5315-00-842-3044	134	14	2530-00-871-2856	122	11
5315-00-842-3044	154	36	1015-00-871-2875	158	6
5315-00-842-3044	155	22	2540-00-871-2876	158	7
5315-00-842-3044	158	19	5365-00-873-6922	141	2
5360-00-844-1323	150	48	5340-00-873-6945	179	25
4730-00-844-3308	39	18	7690-00-877-5789	150	42
5315-00-844-3956	173	3	7690-00-877-5793	150	33
5315-00-844-3965	173	12	5310-00-877-5796	42	8
5315-00-844-6796	143	9	6210-00-877-7524	163	14
5340-00-846-8572	167	18	6210-00-877-7528	163	11
5340-00-849-3603	167	13	5935-00-878-2754	84	32
5315-00-849-3971	144	11	5315-00-878-6166	151	28
5310-00-850-6881	129	5	5365-00-878-8950	171	34
5310-00-851-2674	105	14	5935-00-878-9916	88	8
5310-00-851-2674	121	25	2590-00-879-1666	56	4
5310-00-851-2674	134	24	4720-00-879-3018	28	2
5310-00-851-2674	136	13	5330-00-879-3044	106	28
5310-00-851-2674	161	27	7690-00-880-1158	166	24
5310-00-851-2682	41	46	7690-00-880-1159	166	31
5310-00-851-2682	115	26	7690-00-880-1161	162	14
2540-00-851-4970	158	22	7690-00-880-1165	162	8
2540-00-851-4973	157	28	7690-00-880-1166	162	11
2590-00-851-4991	160	28	7690-00-880-1168	162	4
2590-00-851-4991	161	17	7690-00-880-1169	162	6
2530-00-851-5001	125	2	7690-00-880-1170	162	15
2530-00-851-5005	125	2	7690-00-880-1171	162	13
5310-00-853-9335	29	7	7690-00-880-1171	165	1
5310-00-853-9335	41	25	7690-00-880-1172	162	12
5310-00-853-9335	42	6	7690-00-880-1174	156	9
5310-00-853-9335	103	24	7690-00-880-1175	156	10
5310-00-853-9335	154	30	7690-00-880-1176	145	28
5305-00-854-2185	73	23	7690-00-880-1178	133	3
5360-00-854-6718	158	28	7690-00-880-1181	162	9
5310-00-854-6929	2	12	7690-00-880-1189	156	17
5315-00-854-8709	159	5	7690-00-880-1190	115	28
5330-00-855-6045	8	16	5310-00-880-5976	43	12
2805-00-857-2771	1	3	5310-00-880-7746	20	5
2805-00-857-2772	1	3	5310-00-880-7746	35	31
5310-00-857-5561	10	18	5310-00-880-7746	110	18
5310-00-858-0042	47	27	5310-00-880-7746	151	40
2590-00-862-2673	48	6	5310-00-880-7746	152	11
4720-00-865-6025	110	15	5310-00-880-7746	157	4
4240-00-866-1825	178	8	5310-00-880-7746	159	13
5310-00-866-4417	165	5	5310-00-880-8186	137	18
5310-00-866-4417	166	5	5340-00-881-5303	15	11
2540-00-866-5844	153	1	2510-00-881-9389	150	41
5307-00-866-6736	3	11	5330-00-882-7120	21	37
5307-00-866-6736	55	7	5315-00-882-8821	126	1
5307-00-866-6737	55	7	4720-00-883-2232	30	20
2540-00-868-5568	170	1	4720-00-883-2234	31	12
2530-00-868-5589	134	1	5330-00-884-4857	125	1
4240-00-868-7904	180	2	5325-00-886-1160	92	3
4240-00-868-7905	180	3	2910-00-886-5854	24	10
2590-00-869-0419	163	18	2910-00-886-5854	25	5
2815-00-869-3595	8	2	2540-00-887-8919	158	13
5935-00-869-4885	62	26	2520-00-888-3691	103	12

NATIONAL STOCK NUMBER CROSS-REFERENCE TO FIGURE NUMBER AND ITEM NUMBER - CONTINUED

NATIONAL STOCK NUMBER	FIGURE NO.	ITEM NO.	NATIONAL STOCK NUMBER	FIGURE NO.	ITEM NO.
5330-00-888-9403	119	17	5310-00-902-6676	37	27
5360-00-888-9405	120	38	5310-00-902-6676	38	7
5310-00-889-2527	17	11	5310-00-902-6676	56	8
5310-00-889-2527	66	3	5310-00-902-6676	177	7
5310-00-889-2528	66	19	5305-00-903-0727	151	25
5310-00-889-2606	149	11	5305-00-903-0728	151	32
5305-00-889-3001	22	13	5315-00-903-7885	22	6
5305-00-889-3002	71	15	5315-00-904-1637	21	2
5305-00-889-3002	72	16	5315-00-904-1643	158	2
5305-00-889-3002	90	7	2590-00-904-9580	65	21
5305-00-889-3002	102	3	5310-00-905-0762	58	53
5305-00-889-3002	163	23	5310-00-905-1691	152	31
5305-00-889-3116	102	11	5305-00-905-2712	16	13
2540-00-889-6756	60	28	4730-00-906-2838	145	18
2510-00-891-1142	141	8	4730-00-908-3193	8	1
5315-00-891-3496	152	47	4730-00-908-3193	9	7
2540-00-891-7821	173	24	4730-00-908-3193	21	22
5360-00-891-7844	149	3	4730-00-908-3193	22	36
5360-00-891-7845	149	1	4730-00-908-3193	171	32
2590-00-891-7846	149	8	4730-00-908-3193	178	2
5130-00-891-7864	181	36	4730-00-908-3193	179	2
5130-00-891-7865	181	35	4730-00-908-3194	17	5
5315-00-891-7879	158	23	4730-00-908-3194	18	7
9905-00-893-3570	80	15	4730-00-908-3194	145	3
9905-00-893-3570	82	12	4730-00-908-3195	145	10
9905-00-893-3570	83	6	4730-00-908-6293	167	29
9905-00-893-3570	84	19	4730-00-908-6294	43	9
9905-00-893-3570	85	26	2530-00-908-6342	124	11
9905-00-893-3570	87	5	2530-00-908-6343	124	11
9905-00-893-3570	88	6	2540-00-908-6346	158	9
9905-00-893-3570	92	13	4730-00-908-8593	145	21
9905-00-893-3570	93	2	2540-00-909-2447	151	15
9905-00-893-3570	94	3	4730-00-909-8627	6	24
9905-00-893-3570	94	18	4730-00-909-8627	170	2
9905-00-893-3570	97	9	1015-00-910-3692	151	19
9905-00-893-3570	98	5	2590-00-911-3596	65	1
9905-00-893-3570	101	6	2590-00-911-3597	65	10
2540-00-893-5467	174	24	5305-00-912-5113	10	17
4720-00-896-6165	9	12	5305-00-912-5113	129	9
4720-00-896-6166	9	10	5305-00-912-5113	167	17
2990-00-897-2849	6	8	5306-00-912-6695	155	32
2990-00-897-2849	6	16	5340-00-912-8871	145	4
5310-00-897-6080	111	4	5330-00-912-9119	65	5
5340-00-898-5378	164	12	5310-00-913-7020	27	6
2520-00-898-6082	49	8	5310-00-913-9766	120	42
7690-00-900-0401	154	35	6680-00-914-1014	171	5
5305-00-900-0570	58	54	5305-00-914-3783	115	8
5305-00-900-0570	92	4	5305-00-914-3786	115	22
4730-00-900-3296	175	16	5305-00-914-6130	121	9
2930-00-901-1496	48	16	5310-00-914-7310	29	11
5310-00-901-1552	48	19	5305-00-915-8087	165	12
4720-00-902-0191	31	17	5305-00-915-8087	166	42
4720-00-902-0192	31	15	5305-00-916-6465	25	1
5340-00-902-0426	172	1	5305-00-916-6467	141	45
5340-00-902-0426	174	4	2590-00-920-7532	166	10
5340-00-902-0426	175	11	2530-00-920-7562	118	15
3110-00-902-1686	103	22	2910-00-921-0483	18	10
4730-00-902-3188	16	1	5305-00-921-0889	117	13
5330-00-902-3189	51	22	5305-00-921-0890	120	2
5310-00-902-6676	15	22			

NATIONAL STOCK NUMBER CROSS-REFERENCE TO FIGURE NUMBER AND ITEM NUMBER - CONTINUED

NATIONAL STOCK NUMBER	FIGURE NO.	ITEM NO.	NATIONAL STOCK NUMBER	FIGURE NO.	ITEM NO.
4730-00-921-3242	176	5	2940-00-933-9946	20	37
5305-00-922-7994	141	29	2590-00-934-8251	62	31
2910-00-923-4247	102	1	2520-00-934-8295	12	3
2910-00-923-4248	17	8	2520-00-934-8296	12	3
2910-00-923-4248	18	9	6220-00-934-8307	73	16
5999-00-925-6495	84	26	5310-00-934-9734	56	3
5310-00-926-5884	125	21	5310-00-934-9747	65	6
2510-00-927-3305	140	1	5310-00-934-9751	58	49
2510-00-927-3306	141	4	5310-00-934-9754	17	14
9905-00-927-3310	166	35	5310-00-934-9754	18	11
2590-00-927-3311	92	8	5310-00-934-9754	58	50
5310-00-927-3877	152	27	5310-00-934-9754	92	7
4730-00-927-7272	176	23	5310-00-934-9757	57	18
5305-00-929-4041	137	23	5310-00-934-9757	62	6
5330-00-930-1624	20	39	5310-00-934-9757	75	5
2510-00-930-2012	160	26	5310-00-934-9757	77	12
2510-00-930-2013	161	23	5310-00-934-9757	79	14
2510-00-930-2014	161	23	5310-00-934-9757	163	24
2510-00-930-2015	160	26	5310-00-934-9758	57	10
2510-00-930-2017	148	17	5310-00-934-9758	79	3
2510-00-930-2018	148	16	5310-00-934-9758	82	29
2510-00-930-2034	146	7	5310-00-934-9758	165	18
2510-00-930-2035	146	7	5310-00-934-9761	43	18
2510-00-930-2036	148	5	4730-00-935-1643	180	10
2510-00-930-2037	148	5	5310-00-935-3620	149	13
4030-00-930-3154	144	18	5310-00-935-9022	119	20
4030-00-930-3154	144	28	5310-00-935-9022	120	7
4030-00-930-3154	160	29	6685-00-936-2138	60	18
4030-00-930-3154	161	13	6685-00-936-2139	60	24
2510-00-930-3226	146	1	2815-00-936-5321	2	25
2510-00-930-3228	148	10	2520-00-936-5341	103	6
2510-00-930-3229	146	1	4710-00-937-0399	175	17
5310-00-930-3447	113	2	2520-00-937-1170	113	9
5310-00-930-3447	131	4	5340-00-937-1440	144	20
5330-00-930-5292	116	16	2940-00-937-1450	16	21
2910-00-930-5962	39	8	2590-00-937-1456	104	23
2510-00-930-7975	148	20	2520-00-937-1457	143	11
2510-00-930-7976	148	20	2590-00-937-1516	106	26
5310-00-930-8214	146	5	5365-00-937-1518	119	6
5310-00-930-8214	147	1	2590-00-937-1521	104	26
5310-00-930-8214	148	6	2590-00-937-1522	104	15
5310-00-930-8214	160	21	2590-00-937-1939	106	43
5310-00-930-8214	161	18	2590-00-937-1940	106	29
5310-00-930-8214	163	31	5330-00-937-1948	158	4
2590-00-932-3503	154	25	2540-00-937-1963	143	7
2590-00-932-3513	149	12	2530-00-937-2486	150	16
2940-00-932-3565	20	40	2590-00-937-2488	2	14
6680-00-933-3599	171	7	2520-00-937-2489	2	14
6680-00-933-3600	60	21	2540-00-937-2491	158	11
2590-00-933-5511	172	16	2590-00-937-2492	58	40
2590-00-933-5512	172	20	2510-00-937-2495	160	25
2590-00-933-5513	174	15	2510-00-937-2495	161	24
2590-00-933-5513	175	15	2590-00-937-2535	155	15
5315-00-933-7480	1	9	2510-00-937-2537	143	20
2510-00-933-7531	151	7	2510-00-937-2538	143	15
2510-00-933-7531	152	18	2590-00-937-4263	161	29
5310-00-933-8121	152	32	2540-00-937-4267	158	25
2590-00-933-8603	143	2	2540-00-937-4537	158	14
2520-00-933-8920	103	11	2590-00-937-4539	144	22
5905-00-933-9206	69	6	6220-00-937-4721	73	35

NATIONAL STOCK NUMBER CROSS-REFERENCE TO FIGURE NUMBER AND ITEM NUMBER - CONTINUED

NATIONAL STOCK NUMBER	FIGURE NO.	ITEM NO.	NATIONAL STOCK NUMBER	FIGURE NO.	ITEM NO.
2520-00-938-1627	2	21	2540-00-962-1158	167	26
2520-00-938-1638	106	7	2540-00-962-1170	167	22
2520-00-938-1640	106	4	5930-00-963-7404	173	20
6620-00-938-8212	60	25	4210-00-963-7405	172	28
5305-00-939-0608	47	15	5340-00-964-5267	9	21
2910-00-939-7096	40	2	5340-00-964-5267	32	38
2910-00-939-7098	36	1	5310-00-964-8588	20	23
2990-00-939-7099	43	1	5310-00-965-6442	155	27
5305-00-941-3618	48	18	5315-00-965-6802	150	44
4730-00-941-6026	53	8	5330-00-967-6275	42	13
5305-00-942-2196	62	15	5365-00-968-6132	41	18
5305-00-942-2196	115	39	5365-00-968-6132	103	20
5305-00-942-2196	133	17	5365-00-968-6132	104	29
5305-00-942-2196	144	53	5310-00-971-7989	106	14
5305-00-942-2196	148	1	5310-00-971-7989	166	2
5305-00-942-2196	156	15	2920-00-973-1557	55	1
5305-00-942-2196	166	27	4240-00-974-1237	178	9
4730-00-944-7049	37	7	4010-00-974-6041	BULK	
5315-00-945-0531	115	24	2590-00-974-7398	57	14
5315-00-945-0531	121	28	4810-00-974-7605	37	14
5305-00-947-4352	146	2	4810-00-974-7605	38	32
5305-00-947-4352	147	8	2590-00-974-9181	151	12
5305-00-947-4352	148	9	2590-00-974-9200	60	15
2540-00-947-7464	167	3	2590-00-974-9216	21	24
5360-00-947-8419	151	11	2590-00-974-9216	22	38
5340-00-947-8628	151	10	2530-00-974-9227	115	35
5330-00-948-0457	144	40	2530-00-974-9255	119	8
5330-00-948-0964	73	45	3120-00-974-9258	115	30
4030-00-948-7315	141	33	2530-00-974-9259	116	2
5310-00-950-0039	20	14	2530-00-974-9259	117	30
5310-00-950-0039	50	17	4730-00-974-9277	31	20
5310-00-950-0039	55	11	6220-00-974-9305	58	16
5310-00-950-0039	136	7	6220-00-974-9305	68	1
5310-00-953-8703	141	30	5307-00-974-9306	106	32
4730-00-954-1281	130	36	3120-00-975-1766	115	12
5305-00-954-3937	47	1	3120-00-975-1766	115	19
6210-00-954-4205	179	16	5310-00-975-2075	29	1
5330-00-954-6684	5	18	5310-00-975-2075	104	5
5305-00-957-2645	47	21	5310-00-975-2075	105	2
5305-00-957-2646	151	35	5310-00-975-2075	106	11
5315-00-957-7056	133	14	5310-00-975-2075	120	12
5315-00-957-9389	21	5	5310-00-975-2075	121	17
5305-00-958-0340	58	62	5310-00-975-2075	134	2
5306-00-958-2730	104	2	5310-00-975-2075	135	3
5306-00-958-2730	105	4	5310-00-975-2075	136	3
5306-00-958-2730	106	8	5310-00-975-2075	154	39
5306-00-958-2730	134	4	5310-00-975-2075	155	7
5306-00-958-2730	135	16	5310-00-975-2075	159	32
5306-00-958-2730	136	5	5310-00-975-2075	172	19
5305-00-958-4346	56	1	4240-00-977-8503	180	6
5305-00-958-4357	17	16	2530-00-978-2068	116	1
5305-00-958-4357	18	13	2530-00-978-7328	115	32
5305-00-958-5248	67	1	2590-00-978-7330	76	20
5305-00-958-5251	144	30	2590-00-978-7335	21	18
5310-00-958-7183	119	5	2590-00-978-7335	22	20
5305-00-958-9951	141	13	2540-00-978-7337	58	5
5310-00-959-1488	30	7	2540-00-978-7337	62	2
4730-00-959-5930	9	20	2930-00-978-7349	48	23
5310-00-959-7600	148	18	5307-00-978-7351	119	12
5340-00-959-8422	77	1			

NATIONAL STOCK NUMBER CROSS-REFERENCE TO FIGURE NUMBER AND ITEM NUMBER - CONTINUED

NATIONAL STOCK NUMBER	FIGURE NO.	ITEM NO.	NATIONAL STOCK NUMBER	FIGURE NO.	ITEM NO.
5330-00-978-7353	130	35	5305-00-984-6193	60	23
2540-00-979-3583	167	5	5305-00-984-6193	62	10
9905-00-979-4458	61	5	5305-00-984-6193	68	6
1015-00-979-6543	58	41	5305-00-984-6193	77	9
5365-00-979-6936	172	8	5305-00-984-6194	21	26
5310-00-979-6977	115	31	5305-00-984-6194	73	20
4730-00-981-5093	53	10	5305-00-984-6195	57	15
5310-00-982-4908	5	15	5305-00-984-6195	58	59
5310-00-982-4908	10	22	5305-00-984-6195	178	11
5310-00-982-4908	13	20	5305-00-984-6199	75	3
5310-00-982-4908	14	17	5305-00-984-6208	57	13
5310-00-982-4908	23	33	5305-00-984-6210	65	2
5310-00-982-4908	32	42	5305-00-984-6212	65	23
5310-00-982-4988	29	5	5305-00-984-6216	35	20
5310-00-982-6539	37	3	5340-00-984-8540	78	8
5310-00-982-6539	38	19	5340-00-984-8540	171	40
5310-00-982-6809	55	14	5340-00-985-0823	154	38
5306-00-982-9677	119	15	5340-00-985-0823	155	23
5306-00-982-9678	119	1	2510-00-986-5209	148	11
2530-00-983-6870	115	38	5310-00-986-5692	172	9
2590-00-983-6881	165	20	5935-00-987-2942	99	3
2590-00-983-6881	166	21	5935-00-987-2942	100	6
2590-00-983-6882	164	6	5935-00-987-2944	93	14
2590-00-983-6883	154	16	5935-00-987-2944	98	7
2510-00-983-6886	148	11	5340-00-988-1162	77	7
2520-00-983-6896	106	46	5305-00-988-1723	151	14
2530-00-983-6898	134	15	5305-00-988-1724	44	28
5307-00-983-6922	119	14	5305-00-988-1726	159	23
5306-00-983-6934	174	27	5305-00-988-9106	49	1
5315-00-983-6935	104	16	5305-00-988-9106	49	6
5315-00-983-6936	120	36	5305-00-989-7434	73	11
5315-00-983-6936	121	18	5305-00-989-7434	121	41
5306-00-983-6937	103	19	5305-00-989-7435	58	36
5340-00-983-6938	121	20	5365-00-989-7682	7	15
5340-00-983-6941	120	13	5306-00-990-4193	121	35
5340-00-983-6942	121	31	5305-00-990-6444	157	24
5315-00-983-6948	115	29	5305-00-993-0190	62	25
5340-00-983-6950	121	26	5305-00-993-0190	90	23
5340-00-983-6951	115	33	5305-00-993-1848	150	1
5340-00-983-6952	121	23	5305-00-993-1851	15	19
5310-00-983-8483	152	37	5305-00-993-1851	37	24
5305-00-984-4982	173	18	5305-00-993-1851	38	9
5305-00-984-4983	70	2	5305-00-993-1851	56	5
5305-00-984-4984	73	15	5305-00-993-1851	177	5
5305-00-984-4984	90	5	5305-00-993-2463	152	16
5305-00-984-4988	58	34	4730-00-993-5002	112	3
5305-00-984-4992	64	8	6620-00-993-5546	74	15
3120-00-984-5183	120	31	4730-00-993-7764	15	7
5315-00-984-5184	115	21	2910-00-994-1000	25	3
5315-00-984-5186	119	23	4730-00-995-1559	9	6
5315-00-984-5187	103	16	2930-00-997-1537	50	14
5305-00-984-6189	58	25	2510-00-997-4524	140	22
5305-00-984-6189	60	17	2930-00-998-4724	45	8
5305-00-984-6189	90	33	6220-00-999-5285	73	21
5305-00-984-6189	163	10	6220-00-999-5286	73	47
5305-00-984-6191	64	5	2590-00-999-8969	66	14
5305-00-984-6191	71	7	2590-00-999-9867	76	7
5305-00-984-6191	72	8	4730-01-003-6044	112	1
5305-00-984-6193	57	7	2930-01-005-1549	10	31
5305-00-984-6193	58	38	2930-01-005-1550	10	8

NATIONAL STOCK NUMBER CROSS-REFERENCE TO FIGURE NUMBER AND ITEM NUMBER - CONTINUED

NATIONAL STOCK NUMBER	FIGURE NO.	ITEM NO.	NATIONAL STOCK NUMBER	FIGURE NO.	ITEM NO.
5305-01-005-6715	167	23	4720-01-017-4297	30	4
5305-01-006-2052	154	12	4720-01-017-4298	30	2
5305-01-006-2053	165	16	4730-01-017-4329	28	17
5330-01-006-2098	126	8	5120-01-017-5328	181	1
5330-01-006-2098	127	7	5120-01-017-5328	181	1
5330-01-006-2099	122	4	4730-01-018-6706	168	2
5330-01-006-2099	123	4	5930-01-021-1559	74	12
5330-01-006-2099	124	4	5330-01-021-1912	152	38
5310-01-006-2185	132	4	5330-01-021-1913	152	24
5365-01-006-2243	174	2	5330-01-021-5386	152	54
5365-01-006-2243	175	2	2510-01-021-5745	151	1
5340-01-006-4586	147	18	2510-01-021-5745	152	1
5307-01-006-4623	29	4	2540-01-021-5898	152	48
5307-01-006-5515	20	29	5310-01-022-4321	152	12
5305-01-006-8923	62	28	5340-01-022-4418	152	41
5340-01-006-9443	160	10	2990-01-022-4503	43	14
2930-01-007-5276	44	11	1015-01-022-5325	58	18
2930-01-007-5277	44	15	4720-01-022-6070	22	37
4720-01-007-5552	180	12	2510-01-022-6174	152	2
2590-01-008-1440	97	13	2510-01-022-6175	152	8
2590-01-008-1441	94	13	2910-01-022-6967	32	37
4710-01-009-4306	15	8	5310-01-022-7575	152	6
2510-01-010-1644	181	27	5340-01-023-7841	152	25
5305-01-010-2362	18	2	5315-01-023-7844	152	28
5305-01-010-2362	106	34	2590-01-023-7845	166	12
5305-01-010-2362	117	20	5340-01-023-7875	152	53
5305-01-010-2362	144	4	5315-01-023-9285	152	36
5305-01-010-2362	168	22	2510-01-024-3620	152	34
5305-01-010-2362	178	13	2930-01-024-6706	11	14
5340-01-010-8946	10	9	5306-01-025-6204	144	45
5340-01-010-9347	13	17	5306-01-025-6204	144	51
5340-01-010-9347	14	20	5310-01-026-0392	130	28
5340-01-010-9348	13	19	2540-01-026-7269	152	14
5340-01-010-9348	14	18	5340-01-026-9354	170	13
5306-01-011-1706	106	25	5330-01-026-9654	144	46
5306-01-011-1706	135	1	5340-01-026-9982	44	6
4710-01-011-2100	35	23	5330-01-027-1396	152	3
4730-01-011-3961	15	6	5340-01-028-5260	22	49
4710-01-011-9104	15	15	2590-01-029-0234	165	23
2910-01-011-9105	38	42	2590-01-029-1673	57	9
4820-01-011-9665	53	7	4730-01-029-2739	179	22
2930-01-012-2879	44	36	2990-01-029-7980	43	10
5310-01-013-1445	47	26	4720-01-030-1057	37	23
5305-01-013-7015	102	8	4730-01-030-4950	144	21
5330-01-013-7132	6	32	5330-01-030-6807	22	5
4730-01-014-4912	15	16	5340-01-030-6928	78	4
5945-01-015-2964	54	3	4720-01-030-8524	53	14
5306-01-015-5658	121	39	4720-01-030-8525	53	3
5306-01-015-5673	15	12	4720-01-030-8526	53	1
2590-01-016-2024	146	8	5340-01-030-8726	78	17
4730-01-016-2531	53	17	5340-01-031-0113	152	52
5340-01-016-4429	22	2	5340-01-031-0420	22	55
5340-01-016-4782	22	52	4720-01-031-0519	32	8
4730-01-016-5907	53	2	4720-01-031-1080	53	11
5935-01-016-8330	97	2	2540-01-031-4453	168	4
5365-01-017-0394	151	20	5365-01-031-4476	168	5
2910-01-017-1482	32	12	2520-01-031-6143	106	12
5306-01-017-2566	108	1	4730-01-032-1393	53	13
5306-01-017-2566	147	9	4730-01-032-7371	178	12
9320-01-017-2743	22	48	4730-01-032-7371	179	26

NATIONAL STOCK NUMBER CROSS-REFERENCE TO FIGURE NUMBER AND ITEM NUMBER - CONTINUED

NATIONAL STOCK NUMBER	FIGURE NO.	ITEM NO.	NATIONAL STOCK NUMBER	FIGURE NO.	ITEM NO.
2590-01-032-7408	58	42	5340-01-047-5320	172	25
2590-01-032-7409	58	55	5340-01-047-5418	167	2
2590-01-032-7410	58	56	5360-01-047-9366	152	45
5340-01-032-7411	152	19	5330-01-047-9399	153	12
5340-01-033-0292	152	49	5340-01-048-6025	152	30
5330-01-035-9825	22	54	5340-01-048-6052	52	4
2940-01-035-9826	22	1	4210-01-048-6242	174	26
2940-01-035-9827	22	1	9905-01-048-6566	165	14
4720-01-036-7474	32	27	5120-01-048-8640	181	19
5310-01-036-8530	115	34	5120-01-048-8640	181	19
5310-01-037-0676	130	30	5365-01-048-8643	4	1
5330-01-037-0800	51	20	4210-01-048-8646	174	17
2910-01-037-4741	32	15	4210-01-048-8646	175	1
5305-01-037-4843	165	22	4910-01-048-8706	181	34
5305-01-037-4843	166	13	2530-01-048-9030	120	21
2940-01-037-4977	20	13	5360-01-049-8655	152	5
2940-01-037-4977	20	13	5310-01-049-8658	152	35
5365-01-037-5040	152	29	6620-01-050-2086	11	21
5360-01-037-5362	152	20	5340-01-050-2843	141	32
5340-01-037-5799	152	55	9905-01-051-5289	22	58
4730-01-038-5290	113	8	9905-01-051-5290	22	58
9905-01-038-5983	21	10	5360-01-052-0941	4	3
7690-01-038-7440	22	57	5305-01-052-1106	21	8
2930-01-038-8296	10	29	5120-01-052-5642	181	21
5340-01-039-5382	57	4	5120-01-052-5642	181	21
5975-01-039-8372	76	14	4720-01-053-2018	32	11
5340-01-039-8593	165	30	4720-01-053-2019	32	39
5340-01-039-8594	166	20	5330-01-053-2920	5	7
2590-01-040-5102	143	1	4820-01-053-4866	33	2
5310-01-040-7351	152	13	5330-01-054-4006	113	14
2930-01-040-8996	48	11	9905-01-054-7482	21	10
5365-01-041-0704	141	31	5340-01-055-4481	121	7
5330-01-041-2003	126	29	2910-01-055-4704	24	1
2990-01-041-3370	37	4	6685-01-055-5116	20	19
2990-01-041-3370	38	17	4720-01-055-8678	9	19
5365-01-041-5061	152	46	5365-01-055-8903	174	32
4730-01-041-5271	38	47	5360-01-056-4623	152	51
5310-01-041-9655	168	6	5306-01-056-5440	147	4
4710-01-042-3700	174	28	5306-01-056-5440	160	19
2530-01-042-4047	130	24	5306-01-056-5440	161	21
5305-01-042-4436	113	3	9905-01-056-8812	89	6
4030-01-043-5095	172	17	2520-01-058-1161	113	7
4710-01-043-5225	176	17	3110-01-059-0068	151	2
5310-01-043-5268	130	29	3110-01-059-0068	152	9
3120-01-043-5286	152	44	5340-01-059-0114	82	3
4210-01-043-5345	174	7	5935-01-059-0117	82	2
4210-01-043-5345	175	3	5330-01-059-4286	82	5
4730-01-043-7679	20	16	2590-01-061-4289	121	38
4210-01-044-8352	174	33	2590-01-061-4290	121	6
3120-01-044-8379	152	7	5935-01-062-5653	82	9
5970-01-044-8391	82	6	5340-01-063-1596	43	2
5340-01-045-5535	174	31	5305-01-063-6421	117	21
5306-01-045-6548	28	10	5306-01-063-8480	121	5
5315-01-046-0836	152	15	4710-01-065-6282	39	14
5306-01-046-3236	28	21	4710-01-065-6283	39	27
5315-01-046-5604	173	23	2530-01-066-1789	117	31
4730-01-047-2605	37	31	2910-01-066-6087	40	9
4730-01-047-2605	38	4	5305-01-067-3391	117	2
4730-01-047-3667	174	10	4730-01-069-7696	39	10
4730-01-047-3667	174	16	5305-01-070-2091	120	24
4730-01-047-3667	175	6			

NATIONAL STOCK NUMBER CROSS-REFERENCE TO FIGURE NUMBER AND ITEM NUMBER - CONTINUED

NATIONAL STOCK NUMBER	FIGURE NO.	ITEM NO.
2920-01-070-5962	39	23
4820-01-070-7670	122	39
4820-01-070-7670	123	38
4820-01-070-7670	124	37
4820-01-070-7670	130	38
4720-01-070-9198	39	15
4720-01-071-9856	176	16
4730-01-074-0907	40	4
4730-01-074-8282	117	28
2510-01-074-8285	147	2
4730-01-074-9584	117	29
2510-01-074-9585	147	6
2510-01-074-9586	147	6
2590-01-076-6091	145	27
2590-01-076-9295	62	3
2590-01-076-9296	62	9
5930-01-076-9327	62	1
2590-01-076-9335	62	18
6220-01-076-9372	62	23
2920-01-076-9375	89	1
2590-01-076-9376	82	1
2510-01-077-1650	147	2
2530-01-077-1679	120	30
2530-01-077-1680	120	30
4210-01-078-0905	174	7
4210-01-078-0905	175	3
5365-01-079-8363	121	44
2940-01-080-8023	20	26
4810-01-082-2634	39	16
4720-01-082-2652	40	5
2590-01-082-2673	39	21
2540-01-083-0691	169	1
9905-01-085-8164	162	1
1265-01-086-9970	180	5
5970-01-087-0376	BULK	
4710-01-087-4803	112	2
2920-01-089-4892	102	7
4730-01-092-1090	40	6
5330-01-094-9020	73	17
5310-01-102-2711	132	6
5305-01-102-5513	140	18
2590-01-102-6857	169	9
4730-01-117-5374	130	37
2940-01-118-0796	110	28
4720-01-119-7779	20	9
4720-01-121-1542	20	7
6220-01-123-1353	70	21
5310-01-124-6068	20	22
3020-01-128-0151	110	32
3040-01-129-9041	115	18
4730-01-131-3714	43	5
4730-01-132-9086	20	41

TM9-2350-257-20P-1

NATIONAL STOCK NUMBER CROSS-REFERENCE TO FIGURE NUMBER AND ITEM NUMBER - CONTINUED

NATIONAL STOCK NUMBER	FIGURE NO.	ITEM NO.	NATIONAL STOCK NUMBER	FIGURE NO.	ITEM NO.
2590-01-032-7408	58	42	5340-01-047-5320	172	25
2590-01-032-7409	58	55	5340-01-047-5418	167	2
2590-01-032-7410	58	56	5360-01-047-9366	152	45
5340-01-032-7411	152	19	5330-01-047-9399	153	12
5340-01-033-0292	152	49	5340-01-048-6025	152	30
5330-01-035-9825	22	54	5340-01-048-6052	52	4
2940-01-035-9826	22	1	4210-01-048-6242	174	26
2940-01-035-9827	22	1	9905-01-048-6566	165	14
4720-01-036-7474	32	27	5120-01-048-8640	181	19
5310-01-036-8530	115	34	5120-01-048-8640	181	19
5310-01-037-0676	130	30	5365-01-048-8643	4	1
5330-01-037-0800	51	20	4210-01-048-8646	174	17
2910-01-037-4741	32	15	4210-01-048-8646	175	1
5305-01-037-4843	165	22	4910-01-048-8706	181	34
5305-01-037-4843	166	13	2530-01-048-9030	120	21
2940-01-037-4977	20	13	5360-01-049-8655	152	5
2940-01-037-4977	20	13	5310-01-049-8658	152	35
5365-01-037-5040	152	29	6620-01-050-2086	11	21
5360-01-037-5362	152	20	5340-01-050-2843	141	32
5340-01-037-5799	152	55	9905-01-051-5289	22	58
4730-01-038-5290	113	8	9905-01-051-5290	22	58
9905-01-038-5983	21	10	5360-01-052-0941	4	3
7690-01-038-7440	22	57	5305-01-052-1106	21	8
2930-01-038-8296	10	29	5120-01-052-5642	181	21
5340-01-039-5382	57	4	5120-01-052-5642	181	21
5975-01-039-8372	76	14	4720-01-053-2018	32	11
5340-01-039-8593	165	30	4720-01-053-2019	32	39
5340-01-039-8594	166	20	5330-01-053-2920	5	7
2590-01-040-5102	143	1	4820-01-053-4866	33	2
5310-01-040-7351	152	13	5330-01-054-4006	113	14
2930-01-040-8996	48	11	9905-01-054-7482	21	10
5365-01-041-0704	141	31	5340-01-055-4481	121	7
5330-01-041-2003	126	29	2910-01-055-4704	24	1
2990-01-041-3370	37	4	6685-01-055-5116	20	19
2990-01-041-3370	38	17	4720-01-055-8678	9	19
5365-01-041-5061	152	46	5365-01-055-8903	174	32
4730-01-041-5271	38	47	5360-01-056-4623	152	51
5310-01-041-9655	168	6	5306-01-056-5440	147	4
4710-01-042-3700	174	28	5306-01-056-5440	160	19
2530-01-042-4047	130	24	5306-01-056-5440	161	21
5305-01-042-4436	113	3	9905-01-056-8812	89	6
4030-01-043-5095	172	17	2520-01-058-1161	113	7
4710-01-043-5225	176	17	3110-01-059-0068	151	2
5310-01-043-5268	130	29	3110-01-059-0068	152	9
3120-01-043-5286	152	44	5340-01-059-0114	82	3
4210-01-043-5345	174	7	5935-01-059-0117	82	2
4210-01-043-5345	175	3	5330-01-059-4286	82	5
4730-01-043-7679	20	16	2590-01-061-4289	121	38
4210-01-044-8352	174	33	2590-01-061-4290	121	6
3120-01-044-8379	152	7	5935-01-062-5653	82	9
5970-01-044-8391	82	6	5340-01-063-1596	43	2
5340-01-045-5535	174	31	5305-01-063-6421	117	21
5306-01-045-6548	28	10	5306-01-063-8480	121	5
5315-01-046-0836	152	15	4710-01-065-6282	39	14
5306-01-046-3236	28	21	4710-01-065-6283	39	27
5315-01-046-5604	173	23	2530-01-066-1789	117	31
4730-01-047-2605	37	31	2910-01-066-6087	40	9
4730-01-047-2605	38	4	5305-01-067-3391	117	2
4730-01-047-3667	174	10	4730-01-069-7696	39	10
4730-01-047-3667	174	16	5305-01-070-2091	120	24
4730-01-047-3667	175	6			

NATIONAL STOCK NUMBER CROSS-REFERENCE TO FIGURE NUMBER AND ITEM NUMBER - CONTINUED

NATIONAL STOCK NUMBER	FIGURE NO.	ITEM NO.	NATIONAL STOCK NUMBER	FIGURE NO.	ITEM NO.
5305-01-005-6715	167	23	4720-01-017-4297	30	4
5305-01-006-2052	154	12	4720-01-017-4298	30	2
5305-01-006-2053	165	16	4730-01-017-4329	28	17
5330-01-006-2098	126	8	5120-01-017-5328	181	1
5330-01-006-2098	127	7	5120-01-017-5328	181	1
5330-01-006-2099	122	4	4730-01-018-6706	168	2
5330-01-006-2099	123	4	5930-01-021-1559	74	12
5330-01-006-2099	124	4	5330-01-021-1912	152	38
5310-01-006-2185	132	4	5330-01-021-1913	152	24
5365-01-006-2243	174	2	5330-01-021-5386	152	54
5365-01-006-2243	175	2	2510-01-021-5745	151	1
5340-01-006-4586	147	18	2510-01-021-5745	152	1
5307-01-006-4623	29	4	2540-01-021-5898	152	48
5307-01-006-5515	20	29	5310-01-022-4321	152	12
5305-01-006-8923	62	28	5340-01-022-4418	152	41
5340-01-006-9443	160	10	2990-01-022-4503	43	14
2930-01-007-5276	44	11	1015-01-022-5325	58	18
2930-01-007-5277	44	15	4720-01-022-6070	22	37
4720-01-007-5552	180	12	2510-01-022-6174	152	2
2590-01-008-1440	97	13	2510-01-022-6175	152	8
2590-01-008-1441	94	13	2910-01-022-6967	32	37
4710-01-009-4306	15	8	5310-01-022-7575	152	6
2510-01-010-1644	181	27	5340-01-023-7841	152	25
5305-01-010-2362	18	2	5315-01-023-7844	152	28
5305-01-010-2362	106	34	2590-01-023-7845	166	12
5305-01-010-2362	117	20	5340-01-023-7875	152	53
5305-01-010-2362	144	4	5315-01-023-9285	152	36
5305-01-010-2362	168	22	2510-01-024-3620	152	34
5305-01-010-2362	178	13	2930-01-024-6706	11	14
5340-01-010-8946	10	9	5306-01-025-6204	144	45
5340-01-010-9347	13	17	5306-01-025-6204	144	51
5340-01-010-9347	14	20	5310-01-026-0392	130	28
5340-01-010-9348	13	19	2540-01-026-7269	152	14
5340-01-010-9348	14	18	5340-01-026-9354	170	13
5306-01-011-1706	106	25	5330-01-026-9654	144	46
5306-01-011-1706	135	1	5340-01-026-9982	44	6
4710-01-011-2100	35	23	5330-01-027-1396	152	3
4730-01-011-3961	15	6	5340-01-028-5260	22	49
4710-01-011-9104	15	15	2590-01-029-0234	165	23
2910-01-011-9105	38	42	2590-01-029-1673	57	9
4820-01-011-9665	53	7	4730-01-029-2739	179	22
2930-01-012-2879	44	36	2990-01-029-7980	43	10
5310-01-013-1445	47	26	4720-01-030-1057	37	23
5305-01-013-7015	102	8	4730-01-030-4950	144	21
5330-01-013-7132	6	32	5330-01-030-6807	22	5
4730-01-014-4912	15	16	5340-01-030-6928	78	4
5945-01-015-2964	54	3	4720-01-030-8524	53	14
5306-01-015-5658	121	39	4720-01-030-8525	53	3
5306-01-015-5673	15	12	4720-01-030-8526	53	1
2590-01-016-2024	146	8	5340-01-030-8726	78	17
4730-01-016-2531	53	17	5340-01-031-0113	152	52
5340-01-016-4429	22	2	5340-01-031-0420	22	55
5340-01-016-4782	22	52	4720-01-031-0519	32	8
4730-01-016-5907	53	2	4720-01-031-1080	53	11
5935-01-016-8330	97	2	2540-01-031-4453	168	4
5365-01-017-0394	151	20	5365-01-031-4476	168	5
2910-01-017-1482	32	12	2520-01-031-6143	106	12
5306-01-017-2566	108	1	4730-01-032-1393	53	13
5306-01-017-2566	147	9	4730-01-032-7371	178	12
9320-01-017-2743	22	48	4730-01-032-7371	179	26

TM9-2350-257-20P-1

NATIONAL STOCK NUMBER CROSS-REFERENCE TO FIGURE NUMBER AND ITEM NUMBER - CONTINUED

NATIONAL STOCK NUMBER	FIGURE NO.	ITEM NO.	NATIONAL STOCK NUMBER	FIGURE NO.	ITEM NO.
2590-01-032-7408	58	42	5340-01-047-5320	172	25
2590-01-032-7409	58	55	5340-01-047-5418	167	2
2590-01-032-7410	58	56	5360-01-047-9366	152	45
5340-01-032-7411	152	19	5330-01-047-9399	153	12
5340-01-033-0292	152	49	5340-01-048-6025	152	30
5330-01-035-9825	22	54	5340-01-048-6052	52	4
2940-01-035-9826	22	1	4210-01-048-6242	174	26
2940-01-035-9827	22	1	9905-01-048-6566	165	14
4720-01-036-7474	32	27	5120-01-048-8640	181	19
5310-01-036-8530	115	34	5120-01-048-8640	181	19
5310-01-037-0676	130	30	5365-01-048-8643	4	1
5330-01-037-0800	51	20	4210-01-048-8646	174	17
2910-01-037-4741	32	15	4210-01-048-8646	175	1
5305-01-037-4843	165	22	4910-01-048-8706	181	34
5305-01-037-4843	166	13	2530-01-048-9030	120	21
2940-01-037-4977	20	13	5360-01-049-8655	152	5
2940-01-037-4977	20	13	5310-01-049-8658	152	35
5365-01-037-5040	152	29	6620-01-050-2086	11	21
5360-01-037-5362	152	20	5340-01-050-2843	141	32
5340-01-037-5799	152	55	9905-01-051-5289	22	58
4730-01-038-5290	113	8	9905-01-051-5290	22	58
9905-01-038-5983	21	10	5360-01-052-0941	4	3
7690-01-038-7440	22	57	5305-01-052-1106	21	8
2930-01-038-8296	10	29	5120-01-052-5642	181	21
5340-01-039-5382	57	4	5120-01-052-5642	181	21
5975-01-039-8372	76	14	4720-01-053-2018	32	11
5340-01-039-8593	165	30	4720-01-053-2019	32	39
5340-01-039-8594	166	20	5330-01-053-2920	5	7
2590-01-040-5102	143	1	4820-01-053-4866	33	2
5310-01-040-7351	152	13	5330-01-054-4006	113	14
2930-01-040-8996	48	11	9905-01-054-7482	21	10
5365-01-041-0704	141	31	5340-01-055-4481	121	7
5330-01-041-2003	126	29	2910-01-055-4704	24	1
2990-01-041-3370	37	4	6685-01-055-5116	20	19
2990-01-041-3370	38	17	4720-01-055-8678	9	19
5365-01-041-5061	152	46	5365-01-055-8903	174	32
4730-01-041-5271	38	47	5360-01-056-4623	152	51
5310-01-041-9655	168	6	5306-01-056-5440	147	4
4710-01-042-3700	174	28	5306-01-056-5440	160	19
2530-01-042-4047	130	24	5306-01-056-5440	161	21
5305-01-042-4436	113	3	9905-01-056-8812	89	6
4030-01-043-5095	172	17	2520-01-058-1161	113	7
4710-01-043-5225	176	17	3110-01-059-0068	151	2
5310-01-043-5268	130	29	3110-01-059-0068	152	9
3120-01-043-5286	152	44	5340-01-059-0114	82	3
4210-01-043-5345	174	7	5935-01-059-0117	82	2
4210-01-043-5345	175	3	5330-01-059-4286	82	5
4730-01-043-7679	20	16	2590-01-061-4289	121	38
4210-01-044-8352	174	33	2590-01-061-4290	121	6
3120-01-044-8379	152	7	5935-01-062-5653	82	9
5970-01-044-8391	82	6	5340-01-063-1596	43	2
5340-01-045-5535	174	31	5305-01-063-6421	117	21
5306-01-045-6548	28	10	5306-01-063-8480	121	5
5315-01-046-0836	152	15	4710-01-065-6282	39	14
5306-01-046-3236	28	21	4710-01-065-6283	39	27
5315-01-046-5604	173	23	2530-01-066-1789	117	31
4730-01-047-2605	37	31	2910-01-066-6087	40	9
4730-01-047-2605	38	4	5305-01-067-3391	117	2
4730-01-047-3667	174	10	4730-01-069-7696	39	10
4730-01-047-3667	174	16	5305-01-070-2091	120	24
4730-01-047-3667	175	6			

NATIONAL STOCK NUMBER CROSS-REFERENCE TO FIGURE NUMBER AND ITEM NUMBER - CONTINUED

NATIONAL STOCK NUMBER	FIGURE NO.	ITEM NO.
2920-01-070-5962	39	23
4820-01-070-7670	122	39
4820-01-070-7670	123	38
4820-01-070-7670	124	37
4820-01-070-7670	130	38
4720-01-070-9198	39	15
4720-01-071-9856	176	16
4730-01-074-0907	40	4
4730-01-074-8282	117	28
2510-01-074-8285	147	2
4730-01-074-9584	117	29
2510-01-074-9585	147	6
2510-01-074-9586	147	6
2590-01-076-6091	145	27
2590-01-076-9295	62	3
2590-01-076-9296	62	9
5930-01-076-9327	62	1
2590-01-076-9335	62	18
6220-01-076-9372	62	23
2920-01-076-9375	89	1
2590-01-076-9376	82	1
2510-01-077-1650	147	2
2530-01-077-1679	120	30
2530-01-077-1680	120	30
4210-01-078-0905	174	7
4210-01-078-0905	175	3
5365-01-079-8363	121	44
2940-01-080-8023	20	26
4810-01-082-2634	39	16
4720-01-082-2652	40	5
2590-01-082-2673	39	21
2540-01-083-0691	169	1
9905-01-085-8164	162	1
1265-01-086-9970	180	5
5970-01-087-0376	BULK	
4710-01-087-4803	112	2
2920-01-089-4892	102	7
4730-01-092-1090	40	6
5330-01-094-9020	73	17
5310-01-102-2711	132	6
5305-01-102-5513	140	18
2590-01-102-6857	169	9
4730-01-117-5374	130	37
2940-01-118-0796	110	28
4720-01-119-7779	20	9
4720-01-121-1542	20	7
6220-01-123-1353	70	21
5310-01-124-6068	20	22
3020-01-128-0151	110	32
3040-01-129-9041	115	18
4730-01-131-3714	43	5
4730-01-132-9086	20	41

PART NUMBER CROSS-REFERENCE TO FIGURE NUMBER AND ITEM NUMBER

FSCM	PART NUMBER	NATIONAL STOCK NUMBER	FIGURE NO.	ITEM NO.	FSCM	PART NUMBER	NATIONAL STOCK NUMBER	FIGURE NO.	ITEM NO.
88044	AN122708	5315-00-276-0093	150	47	81361	D5-9-161	1265-01-086-9970	180	5
88044	AN122718	5315-00-241-2916	151	38	11583	ED89D	2920-00-711-5829	37	2
88044	AN5-4A	5306-00-182-2023	6	22	11583	ED89D	2920-00-711-5829	38	18
88044	AN5-4A	5306-00-616-1248	37	15	30327	E14A	4730-00-254-6211	175	18
88044	AN5-4A	5306-00-182-2023	45	2	81361	E5-19-1782	4240-00-807-6856	179	15
88044	AN5H7A	5306-00-180-2748	51	25	26512	GS830CV75-0		84	9
88044	AN6-5A	5306-00-180-0238	50	1	26512	GS830CV75-0		84	14
88044	AN6204-1	2530-00-096-2563	118	12	26512	GS830CV75-0		84	34
88044	AN775-4	4730-00-278-0375	15	1	26512	GS830CV75-0	5970-00-768-9388	BULK	
88044	AN775-6	4730-00-278-0381	117	17	26512	GS830CV75-0	5970-00-768-9388	BULK	
88044	AN779-4	4730-00-278-5824	15	5	26512	GS830CV75-0	5970-00-768-9388	BULK	
88044	AN8C56A	5306-00-069-3019	11	9	26512	GS830CV75-0	5970-00-768-9388	BULK	
88044	AN816-4J	4730-00-698-4035	53	15	78385	G488108	6210-00-688-5088	59	1
88044	AN833-8J	4730-00-595-4402	16	3	78385	G705223	2590-01-102-6857	169	9
88044	AN901-4C	5330-00-196-6696	115	4	81349	LC24RD3	6210-00-067-8388	58	12
88044	AN901-5C	5310-00-223-3318	115	41	46717	L6451-101	5315-00-187-9591	137	14
88044	AN901-5C	5310-00-223-3318	117	5	98625	MB9425T125S825V	4730-01-018-6706	168	2
88044	AN901-6C	5330-00-223-3317	117	16	81348	MILH8794-20		178	1
88044	AN911-2	4730-00-186-7798	39	17	81348	MILH8794-20		179	3
88044	AN911-2J	4730-00-698-4042	53	6	81348	MILH8794-20		BULK	
88044	AN914-1	4730-00-231-5605	37	17	81349	MIL123053/5		172	15
88044	AN914-1	4730-00-231-5605	38	31	81349	MIL1631	5970-00-221-5301	94	16
88044	AN924-8	5310-00-208-5775	16	6	81349	MILR46846		82	11
88044	AN924-8	5310-00-208-5775	39	4	96906	MS14314-1X	4730-01-047-3667	174	10
88044	AN931-9-13	5325-00-276-6089	45	14	96906	MS14314-1X	4730-01-047-3667	174	16
88044	AN931B9-13	5325-00-276-6096	10	20	96906	MS14314-1X	4730-01-047-3667	175	6
88044	AN960-10	5310-00-167-0818	32	26	96906	MS15003-1	4730-00-050-4208	130	42
88044	AN960-10	5310-00-167-0818	37	19	96906	MS15570-1251	6240-00-019-0877	71	10
88044	AN960-10	5310-00-167-0818	38	26	96906	MS15570-1251	6240-00-019-0877	72	11
88044	AN960-10	5310-00-167-0818	39	19	96906	MS15570-1251	6240-00-019-0877	73	31
88044	AN960-416	5310-00-141-1795	16	11	96906	MS15570-623	6240-00-019-3093	70	8
88044	AN960-516L	5310-00-167-0836	60	32	96906	MS15795-703	5310-00-656-0111	6	2
88044	AN961-416T	5310-00-177-1156	65	15	96906	MS15795-806	5310-00-880-5976	43	12
88044	AN961-6T	5310-00-136-1472	65	18	96906	MS15795-808	5310-00-619-1148	167	21
06840	A13244	6240-00-155-7967	163	12	96906	MS16187-69	5307-00-637-6470	106	19
81361	B5-19-1676-1	4730-00-808-5090	179	21	96906	MS16555-651	5315-00-543-3986	143	17
81361	B5-19-1676-2	4730-00-808-5089	180	13	96906	MS16562-27	5315-00-844-3956	173	3
81361	B5-19-1831	5340-00-595-5208	180	7	96906	MS16562-36		154	22
81361	B5-2-1006	4240-00-712-6090	180	4	96906	MS16562-36	5315-00-810-3701	155	14
81996	B8005-16-003FN19	5935-00-614-3959	85	8	96906	MS16562-39	5315-00-844-6796	143	9
19207	CPR104207	2540-00-262-1401	167	1	96906	MS16562-42	5315-00-240-1008	154	1
19207	CPR109624	5930-00-283-6562	169	2	96906	MS16562-48	5315-00-844-3965	173	12
16236	CS4320-0341	4320-00-825-6934	145	25	96906	MS16562-50	5315-00-814-3531	173	11
81349	C3030	5325-00-184-9846	37	22	96906	MS16624-1050	5365-00-803-7301	41	22
16003	C43974		20	18	96906	MS16624-1131	5365-00-803-7317	3	23
16003	C43974		137	11	96906	MS16624-1137	5365-00-803-7316	133	7
16003	C43974	4010-00-585-2108	BULK		96906	MS16624-4087	5365-00-514-0393	180	8
81361	C5-19-1175	4240-00-866-1825	178	8	96906	MS16625-3093		110	7
81361	C5-19-1775-2		178	5	96906	MS16626-1143	5365-00-989-7682	7	15
81361	C5-19-1830	4240-00-977-8503	180	6	96906	MS17131-13	3110-00-156-7721	157	10
81361	C5-19-1893-20		180	9	96906	MS171525	5315-00-234-7465	29	29
81361	C5-19-2354	4240-00-974-1237	178	9	96906	MS18003-4811	6240-00-368-4972	73	29
81361	C5-19-916-1	4720-01-007-5552	180	12	96906	MS18153-110	5305-01-070-2091	120	24
81361	C5-9-159	4240-00-868-7904	180	2	96906	MS18153-13	5305-00-905-2712	16	13
79470	C5275X4	4730-00-421-3849	32	40	96906	MS18153-3	5305-00-921-0889	117	13
81361	D5-19-1754	4240-00-565-6059	178	23	96906	MS18153-32	5306-00-990-4193	121	35
81361	D5-19-1785	4240-00-807-6858	178	7	96906	MS18153-5	5305-00-921-0890	120	2
81361	D5-19-2350	4240-00-828-3952	178	3	96906	MS18153-61	5305-00-939-0608	47	15
81361	D5-19-2353		178	4	96906	MS18154-1	5305-01-067-3391	117	2
81361	D5-9-160	4240-00-868-7905	180	3					

PART NUMBER CROSS-REFERENCE TO FIGURE NUMBER AND ITEM NUMBER - CONTINUED

FSCM	PART NUMBER	NATIONAL STOCK NUMBER	FIGURE NO.	ITEM NO.	FSCM	PART NUMBER	NATIONAL STOCK NUMBER	FIGURE NO.	ITEM NO.
96906	MS18154-112	5305-01-042-4436	113	3	96906	MS20913-10D	4730-00-223-9261	119	24
96906	MS18154-113	5305-00-915-8087	165	12	96906	MS20913-2S	4730-00-221-2137	160	27
96906	MS18154-113	5305-00-915-8087	166	42	96906	MS20913-2S	4730-00-221-2137	161	20
96906	MS18154-2	5305-01-063-6421	117	21	96906	MS20913-3J	4730-00-580-6740	21	14
96906	MS18154-3	5305-00-914-6130	121	9	96906	MS20913-3J	4730-00-580-6740	22	19
96906	MS18154-31	5306-01-063-8480	121	5	96906	MS20913-4S	4730-00-221-2139	26	18
96906	MS18154-32	5306-01-015-5658	121	39	96906	MS20913-6S	4730-00-221-2140	125	5
96906	MS18154-5	5305-00-914-3783	115	8	96906	MS21042-5	5310-00-807-1469	17	12
96906	MS18154-58	5305-00-115-9526	42	16	96906	MS21044-N6	5310-00-950-0039	20	14
96906	MS18154-58	5305-00-115-9526	71	3	96906	MS21044-N6	5310-00-950-0039	136	7
96906	MS18154-58	5305-00-115-9526	72	3	96906	MS21044N10	5310-00-982-6809	55	14
96906	MS18154-58	5305-00-115-9526	73	36	96906	MS21044N4	5310-00-877-5796	42	8
96906	MS18154-58	5305-00-115-9526	92	18	96906	MS21044N5	5310-00-088-0553	6	20
96906	MS18154-58	5305-00-115-9526	121	13	96906	MS21044N5	5310-00-088-0553	9	31
96906	MS18154-58	5305-00-115-9526	155	34	96906	MS21044N5	5310-00-088-0553	10	7
96906	MS18154-58	5305-00-115-9526	160	1	96906	MS21044N5	5310-00-088-0553	11	17
96906	MS18154-58	5305-00-115-9526	161	14	96906	MS21044N5	5310-00-088-0553	15	10
96906	MS18154-58	5305-00-115-9526	163	1	96906	MS21044N5	5310-00-088-0553	16	16
96906	MS18154-59	5305-01-010-2362	18	2	96906	MS21044N5	5310-00-088-0553	38	37
96906	MS18154-59	5305-01-010-2362	106	34	96906	MS21044N5	5310-00-088-0553	45	7
96906	MS18154-59	5305-01-010-2362	117	20	96906	MS21044N5	5310-00-088-0553	55	15
96906	MS18154-59	5305-01-010-2362	144	4	96906	MS21044N5	5310-00-088-0553	179	23
96906	MS18154-59	5305-01-010-2362	168	22	96906	MS21044N6	5310-00-950-0039	50	17
96906	MS18154-59	5305-01-010-2362	178	13	96906	MS21044N6	5310-00-950-0039	55	11
96906	MS18154-60	5305-00-942-2196	62	15	96906	MS21045-4	5310-00-061-7325	39	13
96906	MS18154-60	5305-00-942-2196	115	39	96906	MS21045-4	5310-00-061-7325	40	8
96906	MS18154-60	5305-00-942-2196	144	53	96906	MS21045-4	5310-00-061-7325	74	1
96906	MS18154-60	5305-00-942-2196	148	1	96906	MS21045-6	5310-00-982-4908	5	15
96906	MS18154-60	5305-00-942-2196	156	15	96906	MS21045-6	5310-00-982-4908	10	22
96906	MS18154-60	5305-00-942-2196	166	27	96906	MS21045-6	5310-00-982-4908	13	20
96906	MS18154-61	5305-00-914-3786	115	22	96906	MS21045-6	5310-00-982-4908	14	17
96906	MS19059-1013	3110-00-568-4448	26	15	96906	MS21045-6	5310-00-982-4908	23	33
96906	MS19059-1013	3110-00-568-4448	27	18	96906	MS21045-6	5310-00-982-4908	32	42
96906	MS19059-1020	3110-00-142-5925	143	3	96906	MS21045C4	5310-00-982-4988	29	5
96906	MS19059-47		144	15	96906	MS21045C5	5310-00-823-8835	32	13
96906	MS20034-35	5306-00-131-7181	43	6	96906	MS21045C7	5310-00-857-5561	10	18
96906	MS20392-1C43	5315-00-811-1274	29	26	96906	MS21083N3	5310-00-902-6676	15	22
96906	MS20392-3C89	5315-00-081-7046	103	1	96906	MS21083N3	5310-00-902-6676	37	27
96906	MS20392-4C27	5315-00-957-7056	133	14	96906	MS21083N3	5310-00-902-6676	38	7
96906	MS20392-7C53	5315-00-904-1637	21	2	96906	MS21083N3	5310-00-902-6676	56	8
96906	MS20392-7C55	5315-00-903-7885	22	6	96906	MS21083N3	5310-00-902-6676	177	7
96906	MS20392-7C75	5315-00-904-1643	158	2	96906	MS21104C11	5340-00-497-7049	15	21
96906	MS20392-7C79	5315-00-957-9389	21	5	96906	MS21104C11	5340-00-497-7049	177	8
96906	MS20392-7C81	5315-00-778-9646	22	9	96906	MS21104C16	5340-00-104-7582	37	26
96906	MS20427-10C12	5320-00-241-1830	160	9	96906	MS21104C16	5340-00-104-7582	38	6
96906	MS20450C8-10	5320-00-806-0928	106	51	96906	MS21104C16	5340-00-104-7582	56	7
96906	MS20470AD6-8	5320-00-117-6853	160	8	96906	MS21104C8	5340-00-451-8861	15	20
96906	MS20470AD6-8	5320-00-117-6853	161	9	96906	MS21104C8	5340-00-451-8861	177	6
96906	MS20500-428	5310-00-298-2747	43	3	96906	MS21295-19	5305-00-718-1618	172	18
96906	MS20500-428	5310-00-298-2747	48	9	96906	MS21206-10	5310-01-124-6068	20	22
96906	MS20500-820	5310-00-297-8379	48	20	96906	MS21318-21	5305-00-253-5615	145	17
96906	MS20659-103	5940-00-113-3143	59	5	96906	MS21318-23	5305-00-253-5617	166	34
96906	MS20659-107	5940-00-113-9824	80	48	96906	MS21318-27	5305-00-253-5618	6	1
96906	MS20659-142	5940-00-114-1315	80	49	96906	MS21318-46	5305-00-253-5625	162	2
96906	MS20822-4-4	4730-00-231-4010	32	49	96906	MS21318-47	5305-00-253-5626	137	12
96906	MS20822-4-4J	4730-00-941-6026	53	8	96906	MS21318-8	5305-00-253-5607	172	5
96906	MS20823-10J	4730-00-122-0526	3	8	96906	MS21333-101	5340-00-088-6655	32	36
96906	MS20823-6C	4730-00-813-7405	39	26	96906	MS21333-102	5340-00-984-8540	78	8
96906	MS20825-4	4730-00-277-9305	37	18	96906	MS21333-102	5340-00-984-8540	171	40
96906	MS20913-1S	4730-00-221-2136	116	17	96906	MS21333-104	5340-00-088-1254	29	20
					96906	MS21333-104	5340-00-088-1254	35	35

PART NUMBER CROSS-REFERENCE TO FIGURE NUMBER AND ITEM NUMBER - CONTINUED

FSCM	PART NUMBER	NATIONAL STOCK NUMBER	FIGURE NO.	ITEM NO.	FSCM	PART NUMBER	NATIONAL STOCK NUMBER	FIGURE NO.	ITEM NO.
96906	MS21333-104	5340-00-088-1254	39	9	96906	MS24540-2	6620-00-115-9042	60	29
96906	MS21333-107	5340-00-809-1500	27	8	96906	MS24541-2	6620-00-938-8212	60	25
96906	MS21333-108	5340-00-057-3025	39	22	96906	MS24542-2	6685-00-936-2138	60	18
96906	MS21333-109	5340-00-067-3868	37	10	96906	MS24543-2	6685-00-936-2139	60	24
96906	MS21333-109	5340-00-067-3868	38	11	96906	MS24544-2	6680-00-933-3600	60	21
96906	MS21333-110	5340-00-057-3034	79	10	96906	MS24665-132	5315-00-839-2325	155	28
96906	MS21333-111	5340-00-057-3037	79	9	96906	MS24665-136	5315-00-017-9252	1	11
96906	MS21333-112	5340-00-057-3043	35	28	96906	MS24665-138	5315-00-252-5987	120	17
96906	MS21333-112	5340-00-057-3043	77	6	96906	MS24665-151	5315-00-815-1405	152	43
96906	MS21333-113	5340-00-988-1162	77	7	96906	MS24665-208	5315-00-829-1480	174	20
96906	MS21333-115	5340-00-725-5267	35	29	96906	MS24665-208	5315-00-829-1480	175	26
96906	MS21333-118	5340-00-057-3029	38	34	96906	MS24665-281	5315-00-839-2326	41	6
96906	MS21333-118	5340-00-057-3029	79	8	96906	MS24665-281	5315-00-839-2326	121	22
96906	MS21333-120	5340-00-964-5267	9	21	96906	MS24665-281	5315-00-839-2326	133	13
96906	MS21333-120	5340-00-964-5267	32	38	96906	MS24665-281	5315-00-839-2326	150	29
96906	MS21333-122	5340-00-833-8476	79	18	96906	MS24665-283	5315-00-842-3044	41	1
96906	MS21333-125	5340-00-725-5280	9	23	96906	MS24665-283	5315-00-842-3044	104	3
96906	MS21333-127	5340-00-833-3049	30	27	96906	MS24665-283	5315-00-842-3044	120	14
96906	MS21333-34	5340-00-282-7519	35	8	96906	MS24665-283	5315-00-842-3044	121	32
96906	MS21333-36	5340-00-286-2494	115	6	96906	MS24665-283	5315-00-842-3044	134	14
96906	MS21333-36	5340-00-286-2494	117	8	96906	MS24665-283	5315-00-842-3044	154	36
96906	MS21333-38	5340-00-809-5127	145	11	96906	MS24665-283	5315-00-842-3044	155	22
96906	MS21333-43	5340-00-912-8871	145	4	96906	MS24665-283	5315-00-842-3044	158	19
96906	MS21333-45	5340-00-881-5303	15	11	96906	MS24665-285	5315-00-816-1794	21	3
96906	MS21333-52	5340-00-282-7548	31	11	96906	MS24665-285	5315-00-816-1794	22	8
96906	MS21333-59	5340-00-720-6213	145	22	96906	MS24665-285	5315-00-816-1794	126	26
96906	MS21333-62	5340-00-282-7509	16	20	96906	MS24665-285	5315-00-816-1794	158	10
96906	MS21333-62	5340-00-282-7509	40	11	96906	MS24665-285	5315-00-816-1794	160	17
96906	MS21333-96	5340-00-088-1255	39	6	96906	MS24665-285	5315-00-816-1794	161	2
96906	MS21333-98	5340-00-809-1490	32	31	96906	MS24665-287	5315-00-011-9120	41	28
96906	MS21333-98	5340-00-809-1490	35	36	96906	MS24665-287	5315-00-011-9120	135	28
96906	MS21333-98	5340-00-809-1490	37	8	96906	MS24665-353	5315-00-839-5822	158	8
96906	MS21333-98	5340-00-809-1490	38	12	96906	MS24665-355	5315-00-012-0123	140	13
96906	MS21904-6	4730-00-618-9035	117	23	96906	MS24665-355	5315-00-012-0123	141	37
96906	MS21916-6-4	4730-00-541-4901	115	5	96906	MS24665-357	5315-00-298-1481	150	31
96906	MS21916-6-5	4730-00-840-4861	115	42	96906	MS24665-359	5315-00-013-7214	50	7
96906	MS21916-6-5	4730-00-840-4861	117	4	96906	MS24665-359	5315-00-013-7214	119	21
96906	MS21919G2	5340-00-559-6128	37	25	96906	MS24665-359	5315-00-013-7214	137	9
96906	MS21919G2	5340-00-559-6128	38	8	96906	MS24665-425	5315-00-013-7238	143	19
96906	MS21919G9	5340-00-298-9406	16	7	96906	MS24665-426	5315-00-200-4545	139	5
96906	MS21919WDC3		56	6	96906	MS24665-497	5315-00-013-7258	129	4
96906	MS21920-43	4730-00-840-8989	20	8	96906	MS24665-631	5315-00-597-7399	137	7
96906	MS21920-61R	4730-00-062-7435	20	27	96906	MS24677-36	5306-00-273-5001	24	8
96906	MS21921-2	4730-00-684-3569	37	33	96906	MS25036-133	5940-00-115-5000	97	12
96906	MS21921-2	4730-00-684-3569	38	2	96906	MS25036-150	5940-00-113-8184	84	35
96906	MS21922-2C	4730-00-542-2813	37	32	96906	MS25082-B20	5310-00-437-8550	69	2
96906	MS21922-2C	4730-00-542-2813	38	3	96906	MS25231-1829	6240-00-266-9940	58	15
96906	MS22064-5	4730-00-269-3760	180	11	96906	MS25231-1829	6240-00-266-9940	60	12
96906	MS24141D1	5945-00-754-7276	65	12	96906	MS25231-1829	6240-00-266-9940	62	22
96906	MS24393-4	4730-00-720-0987	32	9	96906	MS25231-1829	6240-00-266-9940	68	2
96906	MS24394-8	4730-00-806-6233	39	1	96906	MS25231-313	6240-00-155-8714	58	31
96906	MS24400-10	5310-00-282-7822	9	3	96906	MS27148-1	5999-00-925-6495	84	26
96906	MS24402-4	4730-00-804-1923	9	22	96906	MS27148-2	5999-00-057-2929	22	21
96906	MS24464-16	3110-00-227-2873	104	27	96906	MS27148-2	5999-00-057-2929	22	39
96906	MS24487-8	4730-00-057-5557	53	4	96906	MS27148-2	5999-00-057-2929	61	9
96906	MS24518-12	4730-00-485-7056	179	7	96906	MS27148-2	5999-00-057-2929	82	23
96906	MS24524-21	5930-00-655-4248	58	29	96906	MS27148-2	5999-00-057-2929	84	18
96906	MS24532-2	6625-00-321-6365	60	27	96906	MS27148-2	5999-00-057-2929	85	20
96906	MS24537-1	6685-00-814-5271	75	11	96906	MS27151-24	5310-00-489-5663	79	15
96906	MS24538-1	6620-00-814-4770	75	7	96906	MS27183-10	5310-00-809-4058	21	30

PART NUMBER CROSS-REFERENCE TO FIGURE NUMBER AND ITEM NUMBER - CONTINUED

FSCM	PART NUMBER	NATIONAL STOCK NUMBER	FIGURE NO.	ITEM NO.	FSCM	PART NUMBER	NATIONAL STOCK NUMBER	FIGURE NO.	ITEM NO.
96906	MS27183-10	5310-00-809-4058	25	2	96906	MS27183-14	5310-00-080-6004	127	21
96906	MS27183-10	5310-00-809-4058	27	11	96906	MS27183-14	5310-00-080-6004	130	4
96906	MS27183-10	5310-00-809-4058	30	15	96906	MS27183-14	5310-00-080-6004	141	7
96906	MS27183-10	5310-00-809-4058	31	4	96906	MS27183-14	5310-00-080-6004	142	11
96906	MS27183-10	5310-00-809-4058	33	5	96906	MS27183-14	5310-00-080-6004	144	43
96906	MS27183-10	5310-00-809-4058	47	10	96906	MS27183-14	5310-00-080-6004	144	49
96906	MS27183-10	5310-00-809-4058	48	3	96906	MS27183-14	5310-00-080-6004	144	52
96906	MS27183-10	5310-00-809-4058	62	32	96906	MS27183-14	5310-00-080-6004	147	15
96906	MS27183-10	5310-00-809-4058	73	3	96906	MS27183-14	5310-00-080-6004	148	2
96906	MS27183-10	5310-00-809-4058	91	5	96906	MS27183-14	5310-00-080-6004	150	37
96906	MS27183-10	5310-00-809-4058	91	24	96906	MS27183-14	5310-00-080-6004	155	36
96906	MS27183-10	5310-00-809-4058	102	20	96906	MS27183-14	5310-00-080-6004	160	15
96906	MS27183-10	5310-00-809-4058	106	3	96906	MS27183-14	5310-00-080-6004	161	4
96906	MS27183-10	5310-00-809-4058	135	7	96906	MS27183-14	5310-00-080-6004	164	15
96906	MS27183-10	5310-00-809-4058	146	26	96906	MS27183-14	5310-00-080-6004	166	25
96906	MS27183-10	5310-00-809-4058	148	13	96906	MS27183-14	5310-00-080-6004	168	26
96906	MS27183-10	5310-00-809-4058	149	2	96906	MS27183-14	5310-00-080-6004	171	39
96906	MS27183-10	5310-00-809-4058	152	33	96906	MS27183-14	5310-00-080-6004	178	15
96906	MS27183-10	5310-00-809-4058	154	9	96906	MS27183-15	5310-00-809-4061	23	32
96906	MS27183-10	5310-00-809-4058	155	26	96906	MS27183-15	5310-00-809-4061	104	8
96906	MS27183-10	5310-00-809-4058	172	27	96906	MS27183-15	5310-00-809-4061	108	2
96906	MS27183-10	5310-00-809-4058	179	11	96906	MS27183-15	5310-00-809-4061	120	18
96906	MS27183-11	5310-00-809-3078	48	17	96906	MS27183-15	5310-00-809-4061	134	12
96906	MS27183-11	5310-00-809-3078	49	16	96906	MS27183-15	5310-00-809-4061	148	7
96906	MS27183-11	5310-00-809-3078	141	21	96906	MS27183-15	5310-00-809-4061	149	9
96906	MS27183-11	5310-00-809-3078	142	7	96906	MS27183-15	5310-00-809-4061	163	4
96906	MS27183-11	5310-00-809-3078	148	14	96906	MS27183-15	5310-00-809-4061	168	24
96906	MS27183-11	5310-00-809-3078	154	17	96906	MS27183-15	5310-00-809-4061	174	23
96906	MS27183-11	5310-00-809-3078	167	10	96906	MS27183-16	5310-00-809-4085	120	15
96906	MS27183-11	5310-00-809-3078	168	17	96906	MS27183-17	5310-00-809-5997	146	6
96906	MS27183-12	5310-00-081-4219	17	2	96906	MS27183-17	5310-00-809-5997	147	10
96906	MS27183-12	5310-00-081-4219	18	4	96906	MS27183-17	5310-00-809-5997	148	3
96906	MS27183-12	5310-00-081-4219	20	3	96906	MS27183-17	5310-00-809-5997	160	22
96906	MS27183-12	5310-00-081-4219	21	40	96906	MS27183-17	5310-00-809-5997	161	19
96906	MS27183-12	5310-00-081-4219	27	3	96906	MS27183-18	5310-00-809-5998	21	4
96906	MS27183-12	5310-00-081-4219	28	9	96906	MS27183-18	5310-00-809-5998	22	7
96906	MS27183-12	5310-00-081-4219	102	24	96906	MS27183-18	5310-00-809-5998	41	30
96906	MS27183-12	5310-00-081-4219	133	11	96906	MS27183-18	5310-00-809-5998	48	7
96906	MS27183-12	5310-00-081-4219	155	30	96906	MS27183-18	5310-00-809-5998	106	22
96906	MS27183-12	5310-00-081-4219	158	27	96906	MS27183-18	5310-00-809-5998	135	17
96906	MS27183-12	5310-00-081-4219	159	15	96906	MS27183-18	5310-00-809-5998	150	17
96906	MS27183-13	5310-00-087-7493	26	10	96906	MS27183-18	5310-00-809-5998	156	2
96906	MS27183-13	5310-00-087-7493	35	33	96906	MS27183-18	5310-00-809-5998	164	3
96906	MS27183-13	5310-00-087-7493	48	10	96906	MS27183-18	5310-00-809-5998	165	11
96906	MS27183-13	5310-00-087-7493	146	18	96906	MS27183-18	5310-00-809-5998	166	22
96906	MS27183-13	5310-00-087-7493	154	32	96906	MS27183-19	5310-00-809-3079	41	39
96906	MS27183-14	5310-00-080-6004	21	42	96906	MS27183-19	5310-00-809-3079	146	15
96906	MS27183-14	5310-00-080-6004	30	8	96906	MS27183-23	5310-00-809-8533	16	4
96906	MS27183-14		33	19	96906	MS27183-23	5310-00-809-8533	39	2
96906	MS27183-14	5310-00-080-6004	35	17	96906	MS27183-23	5310-00-809-8533	140	12
96906	MS27183-14	5310-00-080-6004	41	2	96906	MS27183-23	5310-00-809-8533	146	4
96906	MS27183-14	5310-00-080-6004	47	17	96906	MS27183-25	5310-00-809-8540	9	4
96906	MS27183-14	5310-00-080-6004	49	22	96906	MS27183-25	5310-00-809-8540	143	24
96906	MS27183-14	5310-00-080-6004	62	13	96906	MS27183-27	5310-00-809-8541	15	14
96906	MS27183-14	5310-00-080-6004	76	12	96906	MS27183-27	5310-00-809-8541	141	15
96906	MS27183-14	5310-00-080-6004	120	37	96906	MS27183-27	5310-00-809-8541	143	18
96906	MS27183-14	5310-00-080-6004	122	38	96906	MS27183-41	5310-00-765-3197	62	8
96906	MS27183-14	5310-00-080-6004	123	37	96906	MS27183-5	5310-00-983-8483	152	37
96906	MS27183-14	5310-00-080-6004	124	36	96906	MS27183-6	5310-00-082-1404	29	23
96906	MS27183-14	5310-00-080-6004	126	22	96906	MS27183-6	5310-00-082-1404	106	50

TM9-2350-257-20P-1

PART NUMBER CROSS-REFERENCE TO FIGURE NUMBER AND ITEM NUMBER - CONTINUED

FSCM	PART NUMBER	NATIONAL STOCK NUMBER	FIGURE NO.	ITEM NO.	FSCM	PART NUMBER	NATIONAL STOCK NUMBER	FIGURE NO.	ITEM NO.
96906	MS27183-8	5310-00-809-8546	26	2	96906	MS35206-228	5305-00-984-4988	58	34
96906	MS27183-8	5310-00-809-8546	27	15	96906	MS35206-231	5305-00-889-3001	22	13
96906	MS27183-8	5310-00-809-8546	65	24	96906	MS35206-232	5305-00-984-4992	64	8
96906	MS27369-G0170	4720-00-402-2962	117	22	96906	MS35206-241	5305-00-984-6189	58	25
96906	MS27769-6	4730-00-277-6332	144	54	96906	MS35206-241	5305-00-984-6189	60	17
96906	MS27952-33	5310-01-036-8530	115	34	96906	MS35206-241	5305-00-984-6189	90	33
96906	MS27952-7	5310-00-088-8513	153	7	96906	MS35206-241	5305-00-984-6189	163	10
96906	MS27977-8	5325-00-117-4803	164	13	96906	MS35206-242	5305-00-889-3002	71	15
96906	MS28063-1	6685-00-580-0935	115	3	96906	MS35206-242	5305-00-889-3002	72	16
96906	MS28741-8-0124	4720-00-720-0242	16	9	96906	MS35206-242	5305-00-889-3002	90	7
96906	MS28741-8-0134	4720-00-420-4396	16	19	96906	MS35206-242	5305-00-889-3002	102	3
96906	MS28741-8-0270	4720-00-597-5783	40	10	96906	MS35206-242	5305-00-889-3002	163	23
96906	MS28741-8-0300	4720-00-461-9797	16	2	96906	MS35206-243	5305-00-984-6191	64	5
96906	MS28775-021	5330-00-631-1341	68	3	96906	MS35206-243	5305-00-984-6191	71	7
96906	MS28775-110	5330-00-585-6663	29	10	96906	MS35206-243	5305-00-984-6191	72	8
96906	MS28775-110	5330-00-585-6663	119	10	96906	MS35206-245	5305-00-984-6193	57	7
96906	MS28775-110	5330-00-585-6663	120	10	96906	MS35206-245	5305-00-984-6193	58	38
96906	MS28775-110	5330-00-585-6663	121	15	96906	MS35206-245	5305-00-984-6193	60	23
96906	MS28775-112	5330-00-599-2934	119	2	96906	MS35206-245	5305-00-984-6193	62	10
96906	MS28775-119	5330-00-752-7534	58	13	96906	MS35206-245	5305-00-984-6193	68	6
96906	MS28775-119	5330-00-752-7534	62	21	96906	MS35206-245	5305-00-984-6193	77	9
96906	MS28775-129	5330-00-580-4394	152	4	96906	MS35206-246	5305-00-984-6194	21	26
96906	MS28775-210	5330-00-292-0570	171	27	96906	MS35206-246	5305-00-984-6194	73	20
96906	MS28775-212	5330-00-579-8156	171	26	96906	MS35206-247	5305-00-984-6195	57	15
96906	MS28775-214	5330-00-579-3163	26	14	96906	MS35206-247	5305-00-984-6195	58	59
96906	MS28775-214	5330-00-579-3163	27	20	96906	MS35206-247	5305-00-984-6195	178	11
96906	MS28775-222	5330-00-297-9990	117	15	96906	MS35206-251	5305-00-984-6199	75	3
96906	MS28778-10	5330-00-285-9842	40	3	96906	MS35206-261	5305-00-984-6208	57	13
96906	MS28778-10	5330-00-285-9842	53	12	96906	MS35206-263	5305-00-984-6210	65	2
96906	MS28882-4	4820-00-835-9814	145	20	96906	MS35206-265	5305-00-984-6212	65	23
96906	MS28884-4	4820-00-555-2572	27	5	96906	MS35206-269	5305-00-984-6216	35	20
96906	MS29512-04	5330-00-263-8028	145	19	96906	MS35206-279	5305-00-988-1723	151	14
96906	MS29513-116		33	13	96906	MS35206-280	5305-00-988-1724	44	28
96906	MS29513-125	5330-00-265-1089	34	3	96906	MS35206-282	5305-00-988-1726	159	23
96906	MS29513-251	5330-00-599-3071	152	21	96906	MS35207-215	5305-00-958-4346	56	1
96906	MS3057-4B	5935-00-280-2200	84	31	96906	MS35207-242	5305-00-958-4357	17	16
96906	MS3106R10SL3S	5935-00-813-4716	80	10	96906	MS35207-242	5305-00-958-4357	18	13
96906	MS3106R10SL4SC	5935-00-089-4487	80	2	96906	MS35207-247	5305-00-958-0340	58	62
96906	MS3106R10SL4SC	5935-00-089-4487	95	10	96906	MS35207-260	5305-00-088-9044	58	61
96906	MS3106R18-11S	5935-00-725-4153	86	2	96906	MS35207-260	5305-00-088-9044	168	21
96906	MS3106R24-12S	5935-00-827-5478	88	10	96906	MS35207-261	5305-00-990-6444	157	24
96906	MS3108E16-12S	5935-00-878-9916	88	8	96906	MS35207-263	5305-00-989-7434	73	11
96906	MS3108R12-5S	5935-00-878-2754	84	32	96906	MS35207-263	5305-00-989-7434	121	41
96906	MS3115-8A	5935-00-869-4885	62	26	96906	MS35207-264	5305-00-989-7435	58	36
96906	MS3116F8-33S	5935-00-173-4372	84	33	96906	MS35207-265	5305-00-993-1848	150	1
96906	MS35000-3	6140-00-057-2554	76	9	96906	MS35207-267	5305-00-993-1851	15	19
96906	MS35190-290	5305-00-954-3937	47	1	96906	MS35207-267	5305-00-993-1851	37	24
96906	MS35190-293	5305-00-958-5248	67	1	96906	MS35207-267	5305-00-993-1851	38	9
96906	MS35190-303	5305-00-958-5251	144	30	96906	MS35207-267	5305-00-993-1851	56	5
96906	MS35191-292	5305-00-988-9106	49	1	96906	MS35207-267	5305-00-993-1851	177	5
96906	MS35191-292	5305-00-988-9106	49	6	96906	MS35207-279	5305-00-993-2463	152	16
96906	MS35191-320	5305-00-957-2645	47	21	96906	MS35265-28	5305-00-582-5807	62	25
96906	MS35191-321	5305-00-957-2646	151	35	96906	MS35265-30	5305-00-579-2139	65	11
96906	MS35206-213	5305-00-889-3116	102	11	96906	MS35265-43	5305-00-614-3423	60	3
96906	MS35206-214	5305-00-993-0190	62	25	96906	MS35265-43	5305-00-614-3423	90	22
96906	MS35206-214	5305-00-993-0190	90	23	96906	MS35265-43	5305-00-614-3423	92	1
96906	MS35206-225	5305-00-984-4982	173	18	96906	MS35265-45	5305-00-543-2752	79	11
96906	MS35206-226	5305-00-984-4983	70	2	96906	MS35265-45	5305-00-543-2752	174	13
96906	MS35206-227	5305-00-984-4984	73	15	96906	MS35265-45	5305-00-543-2752	175	13
96906	MS35206-227	5305-00-984-4984	90	5	96906	MS35265-63	5305-00-614-0274	79	1

PART NUMBER CROSS-REFERENCE TO FIGURE NUMBER AND ITEM NUMBER - CONTINUED

FSCM	PART NUMBER	NATIONAL STOCK NUMBER	FIGURE NO.	ITEM NO.	FSCM	PART NUMBER	NATIONAL STOCK NUMBER	FIGURE NO.	ITEM NO.
96906	MS35265-64	5305-00-614-0245	26	1	96906	MS35335-33	5310-00-209-0786	160	24
96906	MS35265-64	5305-00-614-0245	27	14	96906	MS35335-33	5310-00-209-0786	161	26
96906	MS35266-45	5305-00-900-0570	58	54	96906	MS35335-33	5310-00-209-0786	179	14
96906	MS35266-45	5305-00-900-0570	92	4	96906	MS35335-34	5310-00-514-6674	63	3
96906	MS35266-63	5305-00-614-0246	102	21	96906	MS35335-34	5310-00-514-6674	79	5
96906	MS35266-70	5305-00-655-6556	32	24	96906	MS35335-34	5310-00-514-6674	164	16
96906	MS35266-87	5305-00-824-2281	102	18	96906	MS35335-34	5310-00-514-6674	170	10
96906	MS35273-44	5305-00-226-7222	174	5	96906	MS35335-34	5310-00-514-6674	172	21
96906	MS35273-44	5305-00-226-7222	175	9	96906	MS35335-34	5310-00-514-6674	176	12
96906	MS35291-061	5305-00-543-2419	167	14	96906	MS35335-34	5310-00-514-6674	178	21
96906	MS35291-061	5305-00-543-2419	170	4	96906	MS35335-35	5310-00-627-6128	76	4
96906	MS35291-061	5305-00-543-2419	171	37	96906	MS35335-35	5310-00-627-6128	92	19
96906	MS35307-338	5306-00-655-6170	21	38	96906	MS35335-35	5310-00-627-6128	106	35
96906	MS35307-358	5305-00-632-2777	21	43	96906	MS35335-35	5310-00-627-6128	135	11
96906	MS35333-38	5310-00-559-0070	17	15	96906	MS35335-35	5310-00-627-6128	144	44
96906	MS35333-38	5310-00-559-0070	18	12	96906	MS35335-35	5310-00-627-6128	144	50
96906	MS35333-38	5310-00-559-0070	57	6	96906	MS35335-35	5310-00-627-6128	149	14
96906	MS35333-38	5310-00-559-0070	58	26	96906	MS35335-35	5310-00-627-6128	167	15
96906	MS35333-38	5310-00-559-0070	60	16	96906	MS35335-35	5310-00-627-6128	178	14
96906	MS35333-38	5310-00-559-0070	62	7	96906	MS35335-39	5310-00-800-0695	29	13
96906	MS35333-38	5310-00-559-0070	102	2	96906	MS35335-39	5310-00-800-0695	120	9
96906	MS35333-38	5310-00-559-0070	163	25	96906	MS35335-39	5310-00-800-0695	121	11
96906	MS35333-39	5310-00-576-5752	65	19	96906	MS35335-40	5310-00-275-3683	16	5
96906	MS35333-39	5310-00-576-5752	154	13	96906	MS35335-40	5310-00-275-3683	39	3
96906	MS35333-39	5310-00-576-5752	168	20	96906	MS35335-58	5310-00-209-1366	43	17
96906	MS35333-40	5310-00-550-1130	21	31	96906	MS35336-27	5310-00-194-9211	47	2
96906	MS35333-40	5310-00-550-1130	58	45	96906	MS35336-27	5310-00-194-9211	49	2
96906	MS35333-40	5310-00-550-1130	62	5	96906	MS35336-27	5310-00-194-9211	49	7
96906	MS35333-40	5310-00-550-1130	64	11	96906	MS35336-27	5310-00-194-9211	67	2
96906	MS35333-40	5310-00-550-1130	74	6	96906	MS35336-39	5310-00-194-9213	47	22
96906	MS35333-40	5310-00-550-1130	145	15	96906	MS35336-39	5310-00-194-9213	151	36
96906	MS35333-40	5310-00-550-1130	171	31	96906	MS35338-101	5310-00-184-8970	65	14
96906	MS35333-41	5310-00-167-0721	20	36	96906	MS35338-139	5310-00-933-8121	152	32
96906	MS35333-41	5310-00-167-0721	77	8	96906	MS35338-40	5310-00-543-2410	62	24
96906	MS35333-42	5310-00-595-7237	69	3	96906	MS35338-40	5310-00-543-2410	90	24
96906	MS35333-42	5310-00-595-7237	171	38	96906	MS35338-41	5310-00-045-4007	22	12
96906	MS35333-71	5310-00-616-3555	173	19	96906	MS35338-41	5310-00-045-4007	58	33
96906	MS35335-29	5310-00-616-3554	56	2	96906	MS35338-41	5310-00-045-4007	64	7
96906	MS35335-29	5310-00-616-3554	102	12	96906	MS35338-41	5310-00-045-4007	65	7
96906	MS35335-30	5310-00-209-0788	70	3	96906	MS35338-41	5310-00-045-4007	90	4
96906	MS35335-31	5310-00-596-7693	21	27	96906	MS35338-42	5310-00-045-3299	57	17
96906	MS35335-31	5310-00-596-7693	64	17	96906	MS35338-42	5310-00-045-3299	58	39
96906	MS35335-31	5310-00-596-7693	73	19	96906	MS35338-42	5310-00-045-3299	60	2
96906	MS35335-31	5310-00-596-7693	163	9	96906	MS35338-42	5310-00-045-3299	64	4
96906	MS35335-31	5310-00-596-7693	178	16	96906	MS35338-42	5310-00-045-3299	68	7
96906	MS35335-32	5310-00-596-7691	73	10	96906	MS35338-42	5310-00-045-3299	71	16
96906	MS35335-32	5310-00-596-7691	121	42	96906	MS35338-42	5310-00-045-3299	72	17
96906	MS35335-32	5310-00-596-7691	165	17	96906	MS35338-42	5310-00-045-3299	75	4
96906	MS35335-32	5310-00-596-7691	167	20	96906	MS35338-42	5310-00-045-3299	90	8
96906	MS35335-33	5310-00-209-0786	21	34	96906	MS35338-42	5310-00-045-3299	92	2
96906	MS35335-33	5310-00-209-0786	22	45	96906	MS35338-42	5310-00-045-3299	174	14
96906	MS35335-33	5310-00-209-0786	38	28	96906	MS35338-42	5310-00-045-3299	175	14
96906	MS35335-33	5310-00-209-0786	44	27	96906	MS35338-42	5310-00-045-3299	178	10
96906	MS35335-33	5310-00-209-0786	79	7	96906	MS35338-43	5310-00-045-3296	32	25
96906	MS35335-33	5310-00-209-0786	90	16	96906	MS35338-43	5310-00-045-3296	35	21
96906	MS35335-33	5310-00-209-0786	141	22	96906	MS35338-43	5310-00-045-3296	57	11
96906	MS35335-33	5310-00-209-0786	142	4	96906	MS35338-43	5310-00-045-3296	58	35
96906	MS35335-33	5310-00-209-0786	145	2	96906	MS35338-43	5310-00-045-3296	65	3
96906	MS35335-33	5310-00-209-0786	151	13	96906	MS35338-43	5310-00-045-3296	79	2
96906	MS35335-33	5310-00-209-0786	152	17	96906	MS35338-43	5310-00-045-3296	82	30

PART NUMBER CROSS-REFERENCE TO FIGURE NUMBER AND ITEM NUMBER - CONTINUED

FSCM	PART NUMBER	NATIONAL STOCK NUMBER	FIGURE NO.	ITEM NO.	FSCM	PART NUMBER	NATIONAL STOCK NUMBER	FIGURE NO.	ITEM NO.
96906	MS35338-43	5310-00-045-3296	102	22	96906	MS35338-46	5310-00-637-9541	47	16
96906	MS35338-43	5310-00-045-3296	150	2	96906	MS35338-46	5310-00-637-9541	49	21
96906	MS35338-43	5310-00-045-3296	157	25	96906	MS35338-46	5310-00-637-9541	62	14
96906	MS35338-44	5310-00-582-5965	18	16	96906	MS35338-46	5310-00-637-9541	71	2
96906	MS35338-44	5310-00-582-5965	27	7	96906	MS35338-46	5310-00-637-9541	72	2
96906	MS35338-44	5310-00-582-5965	28	14	96906	MS35338-46	5310-00-637-9541	76	11
96906	MS35338-44	5310-00-582-5965	29	18	96906	MS35338-46	5310-00-637-9541	82	7
96906	MS35338-44	5310-00-582-5965	30	16	96906	MS35338-46	5310-00-637-9541	103	18
96906	MS35338-44	5310-00-582-5965	31	5	96906	MS35338-46	5310-00-637-9541	104	31
96906	MS35338-44	5310-00-582-5965	35	7	96909	MS35338-46	5310-00-637-9541	129	10
96906	MS35338-44	5310-00-582-5965	41	13	96906	MS35338-46	5310-00-637-9541	133	16
96906	MS35338-44	5310-00-582-5965	47	9	96906	MS35338-46	5310-00-637-9541	144	35
96906	MS35338-44	5310-00-582-5965	48	2	96906	MS35338-46	5310-00-637-9541	147	13
96906	MS35338-44	5310-00-582-5965	49	15	96906	MS35338-46	5310-00-637-9541	148	22
96906	MS35338-44	5310-00-582-5965	54	2	96906	MS35338-46	5310-00-637-9541	156	16
96906	MS35338-44	5310-00-582-5965	57	2	96906	MS35338-46	5310-00-637-9541	158	16
96906	MS35338-44	5310-00-582-5965	62	12	96906	MS35338-46	5310-00-637-9541	159	28
96906	MS35338-44	5310-00-582-5965	64	2	96906	MS35338-46	5310-00-637-9541	160	2
96906	MS35338-44	5310-00-582-5965	69	5	96906	MS35338-46	5310-00-637-9541	161	15
96906	MS35338-44	5310-00-582-5965	73	2	96906	MS35338-46	5310-00-637-9541	163	2
96906	MS35338-44	5310-00-582-5965	91	2	96906	MS35338-46	5310-00-637-9541	164	2
96906	MS35338-44	5310-00-582-5965	91	13	96906	MS35338-46	5310-00-637-9541	166	26
96906	MS35338-44	5310-00-582-5965	102	19	96906	MS35338-46	5310-00-637-9541	168	23
96906	MS35338-44	5310-00-582-5965	146	10	96906	MS35338-46	5310-00-637-9541	170	5
96906	MS35338-44	5310-00-582-5965	148	24	96906	MS35338-46	5310-00-637-9541	174	30
96906	MS35338-44	5310-00-582-5965	151	23	96906	MS35338-48	5310-00-584-5272	2	7
96906	MS35338-44	5310-00-582-5965	152	39	96906	MS35338-48	5310-00-584-5272	106	21
96906	MS35338-44	5310-00-582-5965	159	24	96906	MS35338-48	5310-00-584-5272	135	9
96906	MS35338-44	5310-00-582-5965	163	7	96906	MS35338-48	5310-00-584-5272	146	13
96906	MS35338-44	5310-00-582-5965	166	37	96906	MS35338-48	5310-00-584-5272	150	12
96906	MS35338-44	5310-00-582-5965	167	8	96906	MS35338-48	5310-00-584-5272	152	23
96906	MS35338-44	5310-00-582-5965	168	15	96906	MS35338-48	5310-00-584-5272	156	4
96906	MS35338-44	5310-00-582-5965	172	24	96906	MS35338-48	5310-00-584-5272	165	4
96906	MS35338-44	5310-00-582-5965	178	24	96906	MS35338-48	5310-00-584-5272	166	6
96906	MS35338-44	5310-00-582-5965	179	10	96906	MS35338-48	5310-00-584-5272	168	7
96906	MS35338-45	5310-00-407-9566	2	4	96906	MS35338-49	5310-00-167-0680	130	3
96906	MS35338-45	5310-00-407-9566	20	4	96906	MS35338-51	5310-00-584-7888	2	28
96906	MS35338-45	5310-00-407-9566	21	39	96906	MS35338-51	5310-00-584-7888	146	3
96906	MS35338-45	5310-00-407-9566	22	50	96906	MS35338-51	5310-00-584-7888	147	7
96906	MS35338-45	5310-00-407-9566	26	9	96906	MS35338-51	5310-00-584-7888	148	8
96906	MS35338-45	5310-00-407-9566	27	2	96906	MS35338-52	5310-00-754-2005	137	19
96906	MS35338-45	5310-00-407-9566	31	10	96906	MS35338-53	5310-00-584-7889	2	10
96906	MS35338-45	5310-00-407-9566	35	32	96906	MS35338-63	5310-00-274-8715	103	13
96906	MS35338-45	5310-00-407-9566	63	2	96906	MS35338-63	5310-00-274-8715	106	2
96906	MS35338-45	5310-00-407-9566	66	2	96906	MS35338-63	5310-00-274-8715	154	18
96906	MS35338-45	5310-00-407-9566	110	19	96906	MS35338-65	5310-00-011-5093	106	17
96906	MS35338-45	5310-00-407-9566	151	41	96906	MS35338-65	5310-00-011-5093	122	20
96906	MS35338-45	5310-00-407-9566	152	10	96906	MS35338-65	5310-00-011-5093	123	19
96906	MS35338-45	5310-00-407-9566	154	28	96906	MS35338-65	5310-00-011-5093	124	18
96906	MS35338-45	5310-00-407-9566	154	31	96906	MS35338-65	5310-00-011-5093	126	21
96906	MS35338-45	5310-00-407-9566	157	3	96906	MS35338-65	5310-00-011-5093	127	20
96906	MS35338-45	5310-00-407-9566	159	14	96906	MS35338-65	5310-00-011-5093	141	6
96906	MS35338-45	5310-00-407-9566	170	9	96906	MS35338-65	5310-00-011-5093	142	12
96906	MS35338-46	5310-00-637-9541	1	15	96906	MS35338-65	5310-00-011-5093	144	3
96906	MS35338-46	5310-00-637-9541	20	33	96906	MS35338-65	5310-00-011-5093	150	7
96906	MS35338-46	5310-00-637-9541	21	44	96906	MS35338-65	5310-00-011-5093	155	35
96906	MS35338-46	5310-00-637-9541	30	23	96906	MS35338-67	5310-00-011-6121	106	23
96906	MS35338-46	5310-00-637-9541	35	18	96906	MS35338-67	5310-00-011-6121	125	8
96906	MS35338-46	5310-00-637-9541	41	10	96906	MS35338-67	5310-00-011-6121	129	2
96906	MS35338-46	5310-00-637-9541	42	15	96906	MS35338-67	5310-00-011-6121	136	10

PART NUMBER CROSS-REFERENCE TO FIGURE NUMBER AND ITEM NUMBER - CONTINUED

FSCM	PART NUMBER	NATIONAL STOCK NUMBER	FIGURE NO.	ITEM NO.	FSCM	PART NUMBER	NATIONAL STOCK NUMBER	FIGURE NO.	ITEM NO.
96906	MS35338-67	5310-00-011-6121	140	3	96906	MS35691-1	5310-00-851-2674	105	14
96906	MS35338-67	5310-00-011-6121	144	57	96906	MS35691-1	5310-00-851-2674	121	25
96906	MS35338-67	5310-00-011-6121	150	18	96906	MS35691-1	5310-00-851-2674	134	24
96906	MS35338-67	5310-00-011-6121	155	19	96906	MS35691-1	5310-00-851-2674	136	13
96906	MS35338-70	5310-00-011-6124	140	6	96906	MS35691-1	5310-00-851-2674	161	27
96906	MS35338-72	5310-00-013-1074	141	14	96906	MS35691-13	5310-00-853-9335	29	7
96906	MS35338-8	5310-00-261-7340	110	2	96906	MS35691-13	5310-00-853-9335	41	25
96906	MS35338-98	5310-00-184-8977	65	16	96906	MS35691-13	5310-00-853-9335	42	6
96906	MS35338-99	5310-00-576-0546	174	6	96906	MS35691-13	5310-00-853-9335	103	24
96906	MS35338-99	5310-00-576-0546	175	10	96906	MS35691-13	5310-00-853-9335	154	30
96906	MS35340-44	5310-00-682-5930	171	29	96906	MS35691-17	5310-00-851-2682	41	46
96906	MS35340-48	5310-00-834-7606	122	2	96906	MS35691-17	5310-00-851-2682	115	26
96906	MS35340-48	5310-00-834-7606	123	2	96906	MS35691-21	5310-00-975-2075	29	1
96906	MS35340-48	5310-00-834-7606	124	2	96906	MS35691-21	5310-00-975-2075	104	5
96906	MS35340-48	5310-00-834-7606	125	14	96906	MS35691-21	5310-00-975-2075	105	2
96906	MS35340-50	5310-00-045-5001	130	40	96906	MS35691-21	5310-00-975-2075	106	11
96906	MS35340-50	5310-00-045-5001	138	2	96906	MS35691-21	5310-00-975-2075	120	12
96906	MS35340-52	5310-00-926-5884	125	21	96906	MS35691-21	5310-00-975-2075	121	17
96906	MS35424-1		87	4	96906	MS35691-21	5310-00-975-2075	134	2
96906	MS35424-1	6220-00-577-3435	BULK		96906	MS35691-21	5310-00-975-2075	135	3
96906	MS35425-37	5310-00-515-9267	167	19	96906	MS35691-21	5310-00-975-2075	136	3
96906	MS35425-42	5310-00-889-2606	149	11	96906	MS35691-21	5310-00-975-2075	154	39
96906	MS35446-7	5904-00-808-9212	82	10	96906	MS35691-21	5310-00-975-2075	155	7
96906	MS35478-1683	6240-00-044-6914	72	10	96906	MS35691-21	5310-00-975-2075	159	32
96906	MS35478-1683	6240-00-044-6914	73	40	96906	MS35691-21	5310-00-975-2075	172	19
96906	MS35478-1691	6240-00-295-2668	70	7	96906	MS35691-27	5310-00-897-6080	111	4
96906	MS35489-48	5325-00-174-9332	17	9	96906	MS35691-29	5310-00-835-2036	115	36
96906	MS35490-46	5325-00-174-9341	163	26	96906	MS35691-33	5310-00-834-8732	106	20
96906	MS35648-7	5340-00-559-7543	126	2	96906	MS35691-33	5310-00-834-8732	150	40
96906	MS35649-202	5310-00-934-9758	57	10	96906	MS35691-33	5310-00-834-8732	153	5
96906	MS35649-202	5310-00-934-9758	79	3	96906	MS35691-45	5310-00-839-2066	117	9
96906	MS35649-202	5310-00-934-9758	82	29	96906	MS35691-5	5310-00-971-7989	106	14
96906	MS35649-202	5310-00-934-9758	165	18	96906	MS35691-5	5310-00-971-7989	166	2
96906	MS35649-262	5310-00-934-9747	65	6	96906	MS35691-53	5310-00-835-2037	29	12
96906	MS35649-264	5310-00-934-9761	43	18	96906	MS35691-53	5310-00-835-2037	120	8
96906	MS35649-265T	5310-00-410-3016	65	17	96906	MS35691-53	5310-00-835-2037	121	10
96906	MS35649-282	5310-00-934-9757	57	18	96906	MS35691-61	5310-00-842-1190	172	10
96906	MS35649-282	5310-00-934-9757	62	6	96906	MS35692-14	5310-00-401-0825	50	10
96906	MS35649-282	5310-00-934-9757	75	5	96906	MS35692-17	5310-00-842-1211	104	7
96906	MS35649-282	5310-00-934-9757	77	12	96906	MS35692-17	5310-00-842-1211	120	16
96906	MS35649-282	5310-00-934-9757	79	14	96906	MS35692-17	5310-00-842-1211	134	13
96906	MS35649-282	5310-00-934-9757	163	24	96906	MS35692-17	5310-00-842-1211	160	16
96906	MS35650-302	5310-00-934-9751	58	49	96906	MS35692-17	5310-00-842-1211	161	3
96906	MS35650-3255T	5310-00-437-8523	65	13	96906	MS35692-37	5310-00-842-1490	41	29
96906	MS35650-342	5310-00-934-9734	56	3	96906	MS35692-37	5310-00-842-1490	135	27
96906	MS35650-382	5310-00-934-9754	17	14	96906	MS35692-5	5310-00-840-6151	155	25
96906	MS35650-382	5310-00-934-9754	18	11	96906	MS35692-57	5310-00-850-6881	129	5
96906	MS35650-382	5310-00-934-9754	58	50	96906	MS35692-77	5310-00-070-1902	137	8
96906	MS35650-382	5310-00-934-9754	92	7	96906	MS35751-125	5306-00-159-5578	165	31
96906	MS35670-3A	4820-01-070-7670	122	39	96906	MS35751-125	5306-00-159-5578	166	10
96906	MS35670-3A	4820-01-070-7670	123	38	96906	MS35756-5	5315-00-616-5515	41	11
96906	MS35670-3A	4820-01-070-7670	124	37	96906	MS35763-833	5306-00-145-0876	52	2
96906	MS35670-3A	4820-01-070-7670	130	38	96906	MS35763-833	5306-00-145-0876	146	17
96906	MS35674-40	5315-00-080-7090	157	15	96906	MS35764-1289	5306-01-017-2566	108	1
96906	MS35674-41	5315-00-062-5417	157	21	96906	MS35764-1289	5306-01-017-2566	147	9
96906	MS35677-13	5315-00-849-3971	144	11	96906	MS35764-832	5306-01-056-5440	147	4
96906	MS35677-24	5315-00-854-8709	159	5	96906	MS35764-832	5306-01-056-5440	160	19
96906	MS35690-1004		140	15	96906	MS35764-832	5306-01-056-5440	161	21
96906	MS35690-524	5310-00-723-2737	110	33	96906	MS35769-21	5330-00-514-3289	111	1
96906	MS35690-525	5310-00-880-7746	110	18	96906	MS35769-31	5330-00-199-5884	12	2

PART NUMBER CROSS-REFERENCE TO FIGURE NUMBER AND ITEM NUMBER - CONTINUED

FSCM	PART NUMBER	NATIONAL STOCK NUMBER	FIGURE NO.	ITEM NO.	FSCM	PART NUMBER	NATIONAL STOCK NUMBER	FIGURE NO.	ITEM NO.
96906	MS35769-47	5330-00-268-2844	4	2	96906	MS39162-7	4730-00-254-6215	176	18
96906	MS35769-9	5330-00-855-6045	8	16	96906	MS39202-12	4730-00-421-9400	31	24
96906	MS35771-26	3120-00-984-5183	120	31	96906	MS39202-18	4730-00-974-9277	31	20
96906	MS35782-1	4820-00-684-0880	32	16	96906	MS39206-18	4730-00-277-8753	31	19
96906	MS35783-1	4820-00-275-2224	145	8	96906	MS39206-3	4730-00-781-6530	38	35
96906	MS35810-3	5315-00-754-0848	41	5	96906	MS39206-9		16	15
96906	MS35810-3	5315-00-754-0848	121	21	96906	MS39212-3	4730-00-052-9877	38	48
96906	MS35810-4	5315-00-815-8840	154	37	96906	MS39230-4	4730-00-253-4414	176	15
96906	MS35810-4	5315-00-815-8840	155	24	96906	MS39231-3	4730-00-254-1801	74	13
96906	MS35812-3	5340-00-057-3537	41	24	96906	MS39231-4	4730-00-249-3935	176	7
96906	MS35812-4	5340-00-985-0823	154	38	96906	MS45904-60	5310-00-080-9786	73	9
96906	MS35812-4	5340-00-985-0823	155	23	96906	MS45904-68	5310-00-889-2528	66	19
96906	MS35842-10	4730-00-908-3195	145	10	96906	MS45904-72	5310-00-889-2527	17	11
96906	MS35842-11	4730-00-908-3194	17	5	96906	MS45904-72	5310-00-889-2527	66	3
96906	MS35842-11	4730-00-908-3194	18	7	96906	MS45904-76	5310-00-061-1258	73	37
96906	MS35842-11	4730-00-908-3194	145	3	96906	MS45904-76	5310-00-061-1258	78	15
96906	MS35842-12	4730-00-908-3193	21	22	96906	MS45904-76	5310-00-061-1258	178	18
96906	MS35842-12	4730-00-908-3193	22	36	96906	MS49005-12C	4730-01-017-4329	28	17
96906	MS35842-12	4730-00-908-3193	171	32	96906	MS49005-2	4730-00-018-9566	125	22
96906	MS35842-12	4730-00-908-3193	178	2	96906	MS49005-2C	4730-01-030-4950	144	21
96906	MS35842-12	4730-00-908-3193	179	2	96906	MS49005-4	4730-00-954-1281	130	36
96906	MS35842-13	4730-00-909-8627	6	24	96906	MS51000-178-2	5330-01-006-2099	122	4
96906	MS35842-13	4730-00-909-8627	170	2	96906	MS51000-178-2	5330-01-006-2099	123	4
96906	MS35842-15	4730-00-908-6293	167	29	96906	MS51000-178-2	5330-01-006-2099	124	4
96906	MS35842-16	4730-00-908-6294	43	9	96906	MS51021-32	5305-00-281-3118	174	3
96906	MS35910-1	5310-00-982-6539	37	3	96906	MS51021-32	5305-00-281-3118	175	8
96906	MS35910-1	5310-00-982-6539	38	19	96906	MS51071-11	6680-00-112-0227	171	2
96906	MS35914-110	5340-00-616-5017	49	19	96906	MS51071-14	6680-00-798-3213	171	9
96906	MS35916-2	6680-00-825-2076	171	8	96906	MS51072-11	6680-00-914-1014	171	5
96906	MS35934-1	4820-00-541-3541	35	5	96906	MS51072-12	6680-00-545-1782	171	19
96906	MS39020-1	9905-00-752-4649	22	24	96906	MS51072-14	6680-00-507-9977	171	11
96906	MS39020-1	9905-00-752-4649	58	20	96906	MS51085-1	4330-00-025-3493	34	1
96906	MS39020-1	9905-00-752-4649	59	2	96906	MS51095-303	5305-00-941-3618	48	18
96906	MS39020-1	9905-00-752-4649	61	14	96906	MS51095-307	5305-00-916-6465	25	1
96906	MS39020-1	9905-00-752-4649	84	30	96906	MS51095-333	5305-00-753-4249	17	1
96906	MS39020-1	9905-00-752-4649	85	33	96906	MS51095-333	5305-00-753-4249	18	3
96906	MS39020-1	9905-00-752-4649	86	12	96906	MS51095-333	5305-00-753-4249	102	23
96906	MS39020-2	9905-00-841-4445	86	3	96906	MS51095-343	5306-01-045-6548	28	10
96906	MS39020-2	9905-00-841-4445	88	14	96906	MS51096-59	5305-00-912-5113	10	17
96906	MS39020-2	9905-00-841-4445	95	15	96906	MS51096-59	5305-00-912-5113	129	9
96906	MS39020-3	9905-00-893-3570	84	19	96906	MS51096-59	5305-00-912-5113	167	17
96906	MS39021-2	6680-00-933-3599	171	7	96906	MS51113-1	2590-00-307-8856	58	17
96906	MS39061-1	5930-00-296-6318	57	8	96906	MS51500A6	4730-00-995-1559	9	6
96906	MS39061-1	5930-00-296-6318	58	10	96906	MS51500A8-12S	4730-00-627-2017	53	18
96906	MS39061-2	5930-00-296-6319	58	3	96906	MS51504A8-4	4730-00-844-3308	39	18
96906	MS39061-7	5930-00-577-8841	58	11	96906	MS51505A4	4730-00-993-7764	15	7
96906	MS39061-7	5930-00-577-8841	60	14	96906	MS51506A6	4730-00-289-2378	39	11
96906	MS39086-157	5315-00-105-4155	121	27	96906	MS51521A6	4730-00-618-5372	9	1
96906	MS39086-161	5315-00-811-5528	106	9	96906	MS51523A8P	4730-01-092-1090	40	6
96906	MS39086-258	5315-00-763-2641	153	13	96906	MS51525A8-10	4730-01-074-0907	40	4
96906	MS39086-261	5315-00-827-2931	152	50	96906	MS51811-17	4730-00-541-7524	35	41
96906	MS39086-262	5315-00-891-3496	152	47	96906	MS51814-3	4730-00-004-8101	35	12
96906	MS39086-272	5315-01-046-0836	152	15	96906	MS51815	4730-00-944-7049	37	7
96906	MS39086-47	5315-00-945-0531	115	24	96906	MS51815-1		38	13
96906	MS39086-47	5315-00-945-0531	121	28	96906	MS51815-12	4730-00-421-9400	30	12
96906	MS39130-27	3010-00-040-0116	171	22	96906	MS51815-12	4730-00-421-9400	28	21
96906	MS39158-3	4730-00-900-3296	175	16	96906	MS51815-12	4730-00-421-9400	35	40
96906	MS39158-7	4730-00-921-3242	176	5	96906	MS51815-3	4730-00-096-8756	35	24
96906	MS39158-9	4730-00-927-7272	176	23	96906	MS51815-8	4730-01-003-6044	112	1
					96906	MS51817-3	4730-00-278-4651	168	14

PART NUMBER CROSS-REFERENCE TO FIGURE NUMBER AND ITEM NUMBER - CONTINUED

FSCM	PART NUMBER	NATIONAL STOCK NUMBER	FIGURE NO.	ITEM NO.	FSCM	PART NUMBER	NATIONAL STOCK NUMBER	FIGURE NO.	ITEM NO.
96906	MS51817-7	4730-00-561-7046	30	18	96906	MS51967-14	5310-00-768-0318	166	7
96906	MS51818-5SS	4730-01-069-7696	39	10	96906	MS51967-2	5310-00-761-6882	31	6
96906	MS51819-3	4730-00-003-5919	35	4	96906	MS51967-2	5310-00-761-6882	62	11
96906	MS51819-3	4730-00-003-5919	38	36	96906	MS51967-2	5310-00-761-6882	78	6
96906	MS51820-6P	4730-00-993-5002	112	3	96906	MS51967-2	5310-00-761-6882	91	14
96906	MS51823-3	4730-00-038-7015	38	49	96906	MS51967-2	5310-00-761-6882	168	16
96906	MS51823-5	4730-00-025-7508	29	9	96906	MS51967-2	5310-00-761-6882	172	23
96906	MS51824-3	4730-00-497-5324	35	22	96906	MS51967-2	5310-00-761-6882	179	12
96906	MS51847-1	4730-00-196-0930	37	6	96906	MS51967-20	5310-00-763-8920	20	24
96906	MS51847-5	4730-00-277-1896	27	28	96906	MS51967-26	5310-00-880-8186	137	18
96906	MS51849-65	5305-01-006-2052	154	12	96906	MS51967-3	5310-00-905-0762	58	53
96906	MS51849-75	5305-01-006-2053	165	16	96906	MS51967-8	5310-00-732-0558	78	14
96906	MS51849-77	5305-01-005-6715	167	23	96906	MS51967-8	5310-00-732-0558	133	15
96906	MS51849-78	5305-00-240-6668	82	31	96906	MS51967-8	5310-00-732-0558	147	12
96906	MS51853-9	4730-00-100-3275	117	25	96906	MS51967-8	5310-00-732-0558	148	21
96906	MS51860-53	4730-00-466-7467	32	43	96906	MS51967-8	5310-00-732-0558	149	15
96906	MS51861-12	5305-00-140-8001	178	6	96906	MS51967-8	5310-00-732-0558	150	6
96906	MS51864-104-16	5307-01-006-5515	20	29	96906	MS51967-8	5310-00-732-0558	164	1
96906	MS51887-1Z	4730-01-117-5374	130	37	96906	MS51967-8	5310-00-732-0558	174	22
96906	MS51887-3Z	4730-00-196-0881	75	6	96906	MS51968-2	5310-00-768-0319	35	37
96906	MS51910-15-2	5330-01-006-2098	126	8	96906	MS51968-2	5310-00-768-0319	103	14
96906	MS51910-15-2	5330-01-006-2098	127	7	96906	MS51968-2	5310-00-768-0319	146	11
96906	MS51912-19-2	5330-00-978-7353	130	35	96906	MS51968-2	5310-00-768-0319	148	15
96906	MS51920-1-2	5330-01-041-2003	126	29	96906	MS51968-2	5310-00-768-0319	167	7
96906	MS51922-14	5310-00-927-3877	152	27	96906	MS51968-21	5310-00-763-8904	37	41
96906	MS51922-17	5310-00-087-4652	33	15	96906	MS51968-29	5310-00-762-6239	2	20
96906	MS51922-21	5310-00-959-1488	30	7	96906	MS51968-3	5310-00-913-7020	27	6
96906	MS51922-33	5310-00-225-6993	147	5	96906	MS51968-5	5310-00-880-7746	20	5
96906	MS51922-37	5310-00-067-9507	106	33	96906	MS51968-5	5310-00-880-7746	35	31
96906	MS51922-5	5310-00-959-7600	148	18	96906	MS51968-5	5310-00-880-7746	151	40
96906	MS51922-61	5310-00-832-9719	2	2	96906	MS51968-5	5310-00-880-7746	152	11
96906	MS51922-61	5310-00-832-9719	172	13	96906	MS51968-5	5310-00-880-7746	157	4
96906	MS51922-68	5310-00-225-6409	2	13	96906	MS51968-5	5310-00-880-7746	159	13
96906	MS51923-204	5315-01-046-5604	173	23	96906	MS51968-8	5310-00-732-0559	20	34
96906	MS51923-450	5315-00-236-1275	152	26	96906	MS51968-8	5310-00-732-0559	30	22
96906	MS51930-1	5340-00-143-8861	144	26	96906	MS51968-8	5310-00-732-0559	106	18
96906	MS51930-7	5340-00-937-1440	144	20	96906	MS51968-8	5310-00-732-0559	158	15
96906	MS51932-29	5315-00-177-0820	150	30	96906	MS51968-8	5310-00-732-0559	159	27
96906	MS51932-7	5315-00-965-6802	150	44	96906	MS51972-1	5310-00-905-1691	152	31
96906	MS51938-6	5340-00-902-0426	172	1	96906	MS51973-56	5305-00-728-6283	136	14
96906	MS51938-6	5340-00-902-0426	174	4	96906	MS51982-33	5305-00-717-6928	174	12
96906	MS51938-6	5340-00-902-0426	175	11	96906	MS51982-33	5305-00-717-6928	175	12
96906	MS51943-14	5310-00-198-7565	131	7	96906	MS51988-7	5310-00-930-8214	146	5
96906	MS51943-18	5310-01-006-2185	132	4	96906	MS51988-7	5310-00-930-8214	147	1
96906	MS51943-31	5310-00-061-4650	115	1	96906	MS51988-7	5310-00-930-8214	148	6
96906	MS51943-32	5310-00-935-9022	119	20	96906	MS51988-7	5310-00-930-8214	160	21
96906	MS51943-32	5310-00-935-9022	120	7	96906	MS51988-7	5310-00-930-8214	161	18
96906	MS51943-36	5310-00-814-0672	119	3	96906	MS51988-7	5310-00-930-8214	163	31
96906	MS51952-1	4730-00-053-0266	117	6	96906	MS52000-8	5330-00-641-4336	92	5
96906	MS51953-13	4730-00-087-9531	168	11	96906	MS52000-9	5330-00-827-2813	65	9
96906	MS51953-73B	4730-00-278-3561	176	8	96906	MS52104C4-0074	4720-00-475-3435	15	4
96906	MS51953-81B	4730-00-278-4161	176	2	96906	MS52116-12	6680-00-798-3059	171	17
96906	MS51955-43	5305-00-058-0771	115	27	96906	MS53001-1	2590-00-735-4063	67	5
96906	MS51957-28	5305-00-054-6652	43	13	96906	MS53022-1	6220-00-047-4097	73	13
96906	MS51957-30	5305-00-054-6654	70	14	96906	MS53047-1	6220-00-500-0437	71	8
96906	MS51960-30	5305-00-774-9651	152	42	96906	MS53047-1	6220-00-500-0437	72	7
96906	MS51964-49	5305-00-724-6798	172	29	96906	MS53099-1	6680-00-798-3056	171	14
96906	MS51967-14	5310-00-768-0318	146	12	96906	MS75004-1	5940-00-549-6581	76	8
96906	MS51967-14	5310-00-768-0318	156	8	96906	MS75004-2	5940-00-549-6583	76	6
96906	MS51967-14	5310-00-768-0318	165	3	96906	MS75063-1	5930-00-755-0761	117	7

PART NUMBER CROSS-REFERENCE TO FIGURE NUMBER AND ITEM NUMBER - CONTINUED

FSCM	PART NUMBER	NATIONAL STOCK NUMBER	FIGURE NO.	ITEM NO.	FSCM	PART NUMBER	NATIONAL STOCK NUMBER	FIGURE NO.	ITEM NO.
96906	MS8005E040B	4720-01-055-8678	9	19	96906	MS90725-57	5305-00-269-3208	141	27
96906	MS8005E076C	4720-00-590-5249	53	9	96906	MS90725-6	5305-00-068-0502	21	29
96906	MS8005E086E180	4720-01-030-1057	37	23	96906	MS90725-6	5305-00-068-0502	62	33
96906	MS8005E100C	4720-01-031-0519	32	8	96906	MS90725-6	5305-00-068-0502	106	1
96906	MS8005E140A	4720-01-036-7474	32	27	96906	MS90725-6	5305-00-068-0502	163	6
96906	MS8005E140C	4720-01-031-1080	53	11	96906	MS90725-6	5305-00-068-0502	168	18
96906	MS8005E160E270	4720-01-053-2019	32	39	96906	MS90725-6	5305-00-068-0502	171	30
96906	MS8005E212C	4720-01-030-8526	53	1	96906	MS90725-61	5305-00-269-3212	41	45
96906	MS8005E230F135	4720-01-053-2018	32	11	96906	MS90725-62	5305-00-269-3213	62	20
96906	MS8005E284C	4720-00-459-2835	9	18	96906	MS90725-62	5305-00-269-3213	78	11
96906	MS8005G0808		39	12	96906	MS90725-62	5305-00-269-3213	103	17
96906	MS8005H163C	4720-01-030-8524	53	14	96906	MS90725-62	5305-00-269-3213	104	33
96906	MS8005H250F090	4720-01-030-8525	53	3	96906	MS90725-62	5305-00-269-3213	110	1
96906	MS8005H290C	4720-01-070-9198	39	15	96906	MS90725-62	5305-00-269-3213	141	18
96906	MS87006-13	4030-00-780-9350	20	17	96906	MS90725-62	5305-00-269-3213	146	24
96906	MS87006-3	4030-00-270-5436	26	6	96906	MS90725-62	5305-00-269-3213	147	16
96906	MS87006-3	4030-00-270-5436	27	26	96906	MS90725-62	5305-00-269-3213	148	19
96906	MS87006-33	4030-00-948-7315	141	33	96906	MS90725-62	5305-00-269-3213	163	32
96906	MS87006-51	4030-00-930-3154	144	18	96906	MS90725-64	5305-00-269-3214	41	45
96906	MS87006-51	4030-00-930-3154	144	28	96906	MS90725-64	5305-00-269-3214	104	35
96906	MS87006-51	4030-00-930-3154	160	29	96906	MS90725-64	5305-00-269-3214	122	19
96906	MS87006-51	4030-00-930-3154	161	13	96906	MS90725-64	5305-00-269-3214	123	18
96906	MS9025-15	5340-00-051-2671	28	16	96906	MS90725-64	5305-00-269-3214	124	17
96906	MS9025-24	5340-00-494-2528	179	5	96906	MS90725-64	5305-00-269-3214	130	23
96906	MS9048-072	5315-00-687-3788	145	26	96906	MS90725-64	5305-00-269-3214	142	13
96906	MS9048-105	5315-00-804-0538	118	16	96906	MS90725-64	5305-00-269-3214	148	4
96906	MS9048-112	5315-00-584-9221	143	23	96906	MS90725-64	5305-00-269-3214	150	36
96906	MS9048-175	5315-00-705-1631	106	36	96906	MS90725-64	5305-00-269-3214	164	5
96906	MS90725-1	5305-00-068-0498	64	10	96906	MS90725-65	5305-00-269-3215	33	20
96906	MS90725-109	5305-00-044-4153	156	5	96906	MS90725-65	5305-00-269-3215	141	44
96906	MS90725-113	5305-00-042-6417	140	2	96906	MS90725-65	5305-00-269-3215	144	39
96906	MS90725-113	5305-00-042-6417	156	1	96906	MS90725-65	5305-00-269-3215	150	10
96906	MS90725-113	5305-00-042-6417	165	8	96906	MS90725-66	5305-00-269-3216	41	45
96906	MS90725-113	5305-00-042-6417	166	40	96906	MS90725-69	5305-00-269-3219	122	37
96906	MS90725-2	5305-00-068-0499	29	31	96906	MS90725-69	5305-00-269-3219	123	36
96906	MS90725-2	5305-00-068-0499	145	1	96906	MS90725-69	5305-00-269-3219	124	35
96906	MS90725-215	5305-00-929-4041	137	23	96906	MS90725-69	5305-00-269-3219	126	20
96906	MS90725-241	5305-00-958-9951	141	13	96906	MS90725-69	5305-00-269-3219	127	19
96906	MS90725-3	5305-00-068-0500	78	2	96906	MS90725-69	5305-00-269-3219	130	2
96906	MS90725-3	5305-00-068-0500	91	1	96906	MS90725-7	5305-00-225-3840	54	5
96906	MS90725-3	5305-00-068-0500	91	17	96906	MS90725-7	5305-00-225-3840	64	13
96906	MS90725-3	5305-00-068-0500	145	14	96906	MS90725-7	5305-00-225-3840	69	4
96906	MS90725-3	5305-00-068-0500	171	35	96906	MS90725-8	5305-00-225-3839	33	3
96906	MS90725-3	5305-00-068-0500	179	20	96906	MS90725-8	5305-00-225-3839	41	12
96906	MS90725-31	5306-00-225-8496	176	19	96906	MS90725-8	5305-00-225-3839	62	17
96906	MS90725-32	5306-00-225-8497	20	35	96906	MS90725-8	5305-00-225-3839	141	23
96906	MS90725-32	5306-00-225-8497	176	11	96906	MS90725-8	5305-00-225-3839	161	28
96906	MS90725-33	5306-00-225-8498	22	56	96906	MS90726-10	5305-00-267-8977	42	7
96906	MS90725-35	5306-00-225-8500	154	29	96906	MS90726-10	5305-00-267-8977	145	23
96906	MS90725-4	5305-00-225-3838	31	7	96906	MS90726-10	5305-00-267-8977	167	11
96906	MS90725-4	5305-00-225-3838	163	15	96906	MS90726-109	5305-00-226-7767	136	9
96906	MS90725-5	5305-00-068-0501	21	35	96906	MS90726-109	5305-00-226-7767	150	11
96906	MS90725-5	5305-00-068-0501	22	46	96906	MS90726-113	5305-00-725-4183	150	19
96906	MS90725-5	5305-00-068-0501	44	25	96906	MS90726-12	5305-00-267-8978	29	6
96906	MS90725-5	5305-00-068-0501	58	44	96906	MS90726-20	5305-00-267-8987	31	25
96906	MS90725-5	5305-00-068-0501	90	17	96906	MS90726-3	5305-00-068-0504	27	10
96906	MS90725-5	5305-00-068-0501	142	3	96906	MS90726-3	5305-00-068-0504	28	15
96906	MS90725-5	5305-00-068-0501	178	25	96906	MS90726-3	5305-00-068-0504	38	27
96906	MS90725-5	5305-00-068-0501	179	13	96906	MS90726-3	5305-00-068-0504	160	23
96906	MS90725-57	5305-00-269-3208	135	12	96906	MS90726-3	5305-00-068-0504	161	25

PART NUMBER CROSS-REFERENCE TO FIGURE NUMBER AND ITEM NUMBER - CONTINUED

FSCM	PART NUMBER	NATIONAL STOCK NUMBER	FIGURE NO.	ITEM NO.	FSCM	PART NUMBER	NATIONAL STOCK NUMBER	FIGURE NO.	ITEM NO.
96906	MS90726-30	5306-00-225-9085	31	9	96906	MS90727-32	5306-00-050-1238	45	11
96906	MS90726-31	5306-00-225-9086	6	31	96906	MS90727-32	5306-00-050-1238	77	3
96906	MS90726-31	5306-00-225-9086	66	1	96906	MS90727-32	5306-00-050-1238	157	7
96906	MS90726-31	5306-00-225-9086	172	22	96906	MS90727-32	5306-00-050-1238	170	8
96906	MS90726-34	5306-00-225-9089	26	8	96906	MS90727-32	5306-00-050-1238	178	22
96906	MS90726-34	5306-00-225-9089	27	1	96906	MS90727-33	5305-00-051-4075	8	8
96906	MS90726-34	5306-00-225-9089	35	27	96906	MS90727-33	5305-00-051-4075	9	25
96906	MS90726-36	5305-00-225-9091	32	14	96906	MS90727-33	5305-00-051-4075	37	34
96906	MS90726-36	5305-00-225-9091	79	4	96906	MS90727-33	5305-00-051-4075	38	24
96906	MS90726-37	5305-00-225-9092	17	7	96906	MS90727-34	5305-00-051-4076	6	27
96906	MS90726-4	5305-00-267-8973	30	17	96906	MS90727-42	5305-00-051-4084	8	11
96906	MS90726-4	5305-00-267-8973	35	6	96906	MS90727-5	5305-00-267-8953	49	17
96906	MS90726-40	5306-00-225-9095	179	1	96906	MS90727-5	5305-00-267-8953	152	40
96906	MS90726-48	5306-00-225-9103	32	35	96906	MS90727-57	5305-00-269-3233	30	25
96906	MS90726-5	5305-00-068-0505	31	13	96906	MS90727-57	5305-00-269-3233	82	8
96906	MS90726-5	5305-00-068-0505	57	3	96906	MS90727-58	5305-00-269-3234	1	16
96906	MS90726-5	5305-00-068-0505	135	6	96906	MS90727-58	5305-00-269-3234	30	26
96906	MS90726-52	5306-00-225-9107	32	32	96906	MS90727-58	5305-00-269-3234	164	17
96906	MS90726-6	5305-00-068-0506	39	25	96906	MS90727-58	5305-00-269-3234	167	25
96906	MS90726-60	5305-00-269-2803	23	31	96906	MS90727-59	5305-00-269-3235	104	30
96906	MS90726-60	5305-00-269-2803	30	9	96906	MS90727-6	5305-00-068-0513	73	1
96906	MS90726-60	5305-00-269-2803	41	26	96906	MS90727-60	5305-00-269-3236	47	20
96906	MS90726-60	5305-00-269-2803	76	3	96906	MS90727-60	5305-00-269-3236	49	20
96906	MS90726-62	5305-00-269-2805	35	19	96906	MS90727-60	5305-00-269-3236	141	11
96906	MS90726-62	5305-00-269-2805	158	20	96906	MS90727-63	5305-00-269-3239	141	9
96906	MS90726-63	5305-00-269-2806	5	16	96906	MS90727-64	5305-00-269-3240	50	5
96906	MS90726-63	5305-00-269-2806	52	8	96906	MS90727-64	5305-00-269-3240	136	8
96906	MS90726-63	5305-00-269-2806	55	10	96906	MS90727-65	5305-00-269-3241	52	7
96906	MS90726-64	5305-00-269-2807	41	9	96906	MS90727-69	5305-00-269-3245	50	4
96906	MS90726-64	5305-00-269-2807	106	15	96906	MS90727-7	5305-00-068-0514	40	1
96906	MS90726-65	5305-00-269-2808	78	9	96906	MS90727-7	5305-00-068-0514	48	22
96906	MS90726-7	5305-00-068-0514	146	25	96906	MS90728-112	5305-00-071-2068	122	1
96906	MS90726-7	5305-00-068-0514	148	12	96906	MS90728-112	5305-00-071-2068	123	1
96906	MS90726-8	5305-00-267-8974	41	42	96906	MS90728-112	5305-00-071-2068	124	1
96906	MS90726-8	5305-00-267-8974	74	7	96906	MS90728-112	5305-00-071-2068	147	3
96906	MS90726-8	5305-00-267-8974	106	13	96906	MS90728-112	5305-00-071-2068	168	8
96906	MS90726-8	5305-00-267-8974	146	20	96906	MS90728-113	5305-00-071-2069	165	9
96906	MS90726-8	5305-00-267-8974	148	23	96906	MS90728-113	5305-00-071-2069	166	23
96906	MS90726-9	5305-00-267-8975	62	4	96906	MS90728-114	5305-00-071-2070	143	12
96906	MS90727-10	5305-00-267-8954	39	5	96906	MS90728-114	5305-00-782-9494	144	58
96906	MS90727-110	5305-00-719-5209	2	5	96906	MS90728-114	5305-00-071-2070	152	22
96906	MS90727-111	5305-00-719-5219	125	9	96906	MS90728-114	5305-00-071-2070	155	18
96906	MS90727-111	5305-00-719-5219	129	1	96906	MS90728-114	5305-00-071-2070	165	13
96906	MS90727-112	5305-00-725-0154	2	6	96906	MS90728-114	5305-00-071-2070	166	33
96906	MS90727-112	5305-00-725-0154	125	13	96906	MS90728-116	5305-00-071-2072	146	14
96906	MS90727-13	5305-00-267-8957	167	12	96906	MS90728-136	5305-00-716-7356	126	11
96906	MS90727-160	5305-00-726-2543	138	1	96906	MS90728-136	5305-00-716-7356	127	10
96906	MS90727-161	5305-00-726-2544	1	4	96906	MS90728-16	5305-00-071-2513	179	6
96906	MS90727-161		132	8	96906	MS90728-163	5305-00-724-7221	130	41
96906	MS90727-162	5305-00-727-2283	1	1	96906	MS90728-165	5305-00-724-7223	20	21
96906	MS90727-211	5305-00-022-3843	125	20	96906	MS90728-183	5305-00-947-4352	146	2
96906	MS90727-240	5305-00-022-3870	2	8	96906	MS90728-183	5305-00-947-4352	147	8
96906	MS90727-3	5305-00-267-8952	18	15	96906	MS90728-183	5305-00-947-4352	148	9
96906	MS90727-32	5306-00-050-1238	2	3	96906	MS90728-189	5305-00-922-7994	141	29
96906	MS90727-32	5306-00-050-1238	6	19	96906	MS90728-239	5305-00-916-6467	141	45
96906	MS90727-32	5306-00-050-1238	10	6	96906	MS90728-3	5305-00-071-2506	44	20
96906	MS90727-32	5306-00-050-1238	11	12	96906	MS90728-31	5306-00-226-4824	22	51
96906	MS90727-32	5306-00-050-1238	39	24	96906	MS90728-48	5306-00-226-4841	63	1
96906	MS90727-32	5306-00-050-1238	40	7	96906	MS90728-5	5305-00-068-7837	179	24
96906	MS90727-32	5306-00-050-1238	44	23	96906	MS90728-6	5305-00-068-0508	47	30

PART NUMBER CROSS-REFERENCE TO FIGURE NUMBER AND ITEM NUMBER - CONTINUED

FSCM	PART NUMBER	NATIONAL STOCK NUMBER	FIGURE NO.	ITEM NO.	FSCM	PART NUMBER	NATIONAL STOCK NUMBER	FIGURE NO.	ITEM NO.
96906	MS90728-6	5305-00-068-0508	154	19	81349	M13516-1-1	5925-00-026-4767	22	11
96906	MS90728-6	5305-00-068-0508	179	9	81349	M13516/1-1	5925-00-026-4767	21	28
96906	MS90728-60	5305-00-942-2196	133	17	81349	M13516/1-1	5925-00-026-4767	58	46
96906	MS90728-63	5305-00-688-2111	163	3	81349	M13516/1-2	5925-00-803-4424	58	60
96906	MS90728-65	5305-00-821-3869	174	29	81349	M13516/7-7	5925-00-295-5462	65	22
96906	MS90728-66	5305-00-782-9489	141	5	81349	M23053/5-104-9	5970-00-088-2975	97	11
96906	MS90728-67	5305-00-638-8920	144	36	81349	M23053/5-115-0		171	16
96906	MS90728-8	5305-00-225-3843	47	8	81349	M23053/5-115-0	5970-01-087-0376	BULK	
96906	MS90728-8	5305-00-225-3843	48	1	81349	M43436/1-1	9905-00-752-4649	22	42
96906	MS90728-8	5305-00-225-3843	151	24	81349	M43436/1-1	9905-00-818-8373	80	50
96906	MS90728-9	5305-00-225-3842	172	26	81349	M43436/1-1	9905-00-752-4649	82	20
96906	MS91528-3F2B	5355-00-579-1210	69	1	81349	M43436/1-1	9905-00-752-4649	88	12
96906	MS9193-04	4730-00-959-5930	9	20	81349	M43436/1-1	9905-00-752-4649	89	12
96906	MS9320-10	5310-00-194-0637	38	29	81349	M43436/1-1	9905-00-752-4649	93	16
96906	MS9320-10	5310-00-194-0637	115	2	81349	M43436/1-1	9905-00-752-4649	95	14
96906	MS9320-10	5310-00-194-0637	117	1	81349	M43436/1-3	9905-00-893-3570	80	15
96906	MS9320-10	5310-00-194-0637	119	19	81349	M43436/1-3	9905-00-893-3570	82	12
96906	MS9320-10	5310-00-194-0637	120	6	81349	M43436/1-3	9905-00-893-3570	83	6
96906	MS9320-10	5310-00-194-0637	121	8	81349	M43436/1-3	9905-00-893-3570	85	26
96906	MS9320-11	5310-00-194-0636	121	4	81349	M43436/1-3	9905-00-893-3570	87	5
96906	MS9320-11	5310-00-194-0636	121	36	81349	M43436/1-3	9905-00-893-3570	88	6
96906	MS9320-11	5310-00-194-0636	133	12	81349	M43436/1-3	9905-00-893-3570	92	13
96906	MS9320-11	5310-00-194-0636	154	27	81349	M43436/1-3	9905-00-893-3570	93	2
96906	MS9320-12	5310-00-184-8974	5	14	81349	M43436/1-3	9905-00-893-3570	94	3
96906	MS9320-12		5	17	81349	M43436/1-3	9905-00-893-3570	94	18
96906	MS9320-12	5310-00-184-8974	115	23	81349	M43436/1-3	9905-00-893-3570	97	9
96906	MS9320-12	5310-00-184-8974	117	19	81349	M43436/1-3	9905-00-893-3570	98	5
96906	MS9320-12	5310-00-184-8974	119	4	81349	M43436/1-3	9905-00-893-3570	101	6
96906	MS9320-12	5310-00-184-8974	121	14	81349	M43436/5-1	9905-01-056-8812	89	6
96906	MS9320-14	5310-00-184-8992	11	4	81349	M4346/1-3		100	3
96906	MS9320-14	5310-00-184-8992	120	25	81349	M81044/12-20-9	6145-00-107-7913	BULK	
96906	MS9320-15	5310-00-805-6758	126	12	81349	M83248-1-012	5330-00-166-0980	9	17
96906	MS9320-15	5310-00-805-6758	127	11	81349	M83248-1-114	5330-00-166-1063	53	5
96906	MS9320-15	5310-00-805-6758	143	14	80205	NAS1455B30-12		144	19
96906	MS9320-17	5310-00-953-8703	141	30	80205	NAS1455B30-12		144	29
96906	MS9388-327	5330-01-013-7132	6	32	80205	NAS1455B30-12	4010-00-974-6041	BULK	
96906	MS9492-20		13	16	80205	NAS1598-6Y	5330-00-954-6684	5	18
96906	MS9492-20		14	14	80205	NAS562-5TEE4	3110-01-059-0068	151	2
96906	MS9843-15	5315-01-023-9285	152	36	80205	NAS562-5TEE4	3110-01-059-0068	152	9
81349	M12285-2-7	5930-00-224-7218	75	1	80205	NAS813-22	5340-00-057-3986	90	21
81349	M12285/1-5	5930-00-688-9882	74	11	80205	NAS813-22	5340-00-057-3986	92	6
81349	M13436/1-9	6145-00-165-3735	81	1	83616	NS4H		37	30
81349	M13486-1-3		59	3	83616	NS4H		38	5
81349	M13486/1-14		82	15	82647	PDA15	5925-00-553-2274	64	6
81349	M13486/1-14		97	10	18265	RAX00-2354	6685-01-055-5116	20	19
81349	M13486/1-15	6145-00-254-6117	BULK		56118	SD91005	6130-00-025-3676	66	5
81349	M13486/1-3		81	2	15434	S970B	4730-00-196-0930	38	14
81349	M13486/1-3		96	2	03677	TR50-80	5315-00-839-2325	50	9
81349	M13486/1-3	6145-00-161-1609	BULK		81978	V5-55680	4810-00-487-2775	32	47
81349	M13486/1-5		22	26	03092	X2221	4730-00-202-6692	3	9
81349	M13486/1-5		22	43	77820	10-40456-14S		80	38
81349	M13486/1-5		61	13	77820	10-40457-12S	5975-00-522-7125	84	43
81349	M13486/1-5		81	3	77820	10-40457-12S	5975-00-522-7125	85	30
81349	M13486/1-5		82	19	77820	10-40569	5999-00-090-5002	80	40
81349	M13486/1-5		89	5	77820	10-40814-2P		80	39
81349	M13486/1-5		96	1	19207	10-42614-2P	5935-00-063-3564	80	37
81349	M13486/1-5	6145-00-152-6499	BULK		06840	10-42617-10S	5935-00-605-9322	84	5
81349	M13486/13-1		87	6	06840	10-42617-10S	5935-00-605-9322	85	24
81349	M13486/13-1		92	14	77820	10-42622-2S	5935-00-539-0522	84	23
81349	M13486/15-2		82	13	77820	10-42622-2S	5935-00-539-0522	89	11

PART NUMBER CROSS-REFERENCE TO FIGURE NUMBER AND ITEM NUMBER - CONTINUED

FSCM	PART NUMBER	NATIONAL STOCK NUMBER	FIGURE NO.	ITEM NO.	FSCM	PART NUMBER	NATIONAL STOCK NUMBER	FIGURE NO.	ITEM NO.
06840	10-42622-23P	5935-00-062-7450	85	13	19207	10863870	5330-00-678-3489	20	38
06840	10-42622-7P	5935-00-062-7451	99	12	19207	10863874	2940-00-168-2246	20	26
77820	10-42622-7S	5935-00-062-7446	82	25	19207	10863882	9905-00-840-4783	31	29
77820	10-42622-7S	5935-00-062-7446	88	18	19207	10863885	2520-00-678-3146	49	9
77820	10-74936-3	5935-00-107-1273	100	5	19207	10863886	2510-00-226-2130	49	14
19207	104218		143	6	19207	10863887	2590-00-678-3144	49	18
78385	10560C24	2540-01-083-0691	169	1	19207	10863888	2520-00-678-3137	49	11
19207	10863502	2930-00-133-8104	47	31	19207	10863889	2520-00-678-3145	49	12
19207	10863503	2510-00-678-3009	47	32	19207	10863890		49	13
19207	10863504		47	33	19207	10863903	2520-00-678-3138	49	11
19207	10863507		41	33	19207	10863928	2510-00-927-3306	141	4
19207	10863508	2930-00-102-9929	47	11	19207	10863935	5365-00-113-8405	31	30
19207	10863509	2510-00-678-3010	47	36	19207	10863936	2910-00-120-0257	28	18
19207	10863512	5640-00-678-1889	47	24	19207	10863937	5355-00-084-0271	31	26
19207	10863517	5340-00-792-8129	160	3	19207	10863964	2510-00-997-4524	140	22
19207	10863517	5340-00-792-8129	161	16	19207	10863965	2510-00-080-7552	140	8
19207	10863521	2540-00-832-9475	41	36	19207	10863970	2930-00-133-8101	48	4
19207	10863522	3040-00-485-7367	41	27	19207	10863971	2520-00-678-3156	48	5
19207	10863525	5340-00-678-1884	42	18	19207	10863981	2540-00-678-4179	141	16
19207	10863541	2590-00-457-0309	41	35	19207	10863982	2540-00-678-4180	141	17
19207	10863544	5330-00-678-4135	154	20	19207	10863983	5330-00-678-4166	144	37
19207	10863579	2590-00-133-9621	166	9	19207	10863994	5310-00-655-9875	119	7
19207	10863589	2590-00-974-9216	21	24	19207	10863994	5310-00-655-9875	120	27
19207	10863589	2590-00-974-9216	22	38	19207	10863994	5310-00-655-9875	136	11
19207	10863592	2540-00-678-1799	41	32	19207	10864001	2990-00-678-4710	43	10
19207	10863598	5340-00-107-4286	78	7	19207	10864007	5330-00-678-4712	43	11
19207	10863625	4730-00-678-4749	21	13	19207	10864012	5330-00-678-4706	102	4
19207	10863625	4730-00-678-4749	22	18	19207	10864021	2510-00-837-8772	144	38
19207	10863629	5305-00-678-6195	140	7	19207	10864040	2540-00-678-4181	142	9
19207	10863630	5305-00-678-6196	140	21	19207	10864041	2510-00-105-9922	142	10
19207	10863648		104	11	19207	10864042	2510-00-106-2201	142	8
19207	10863648		134	10	19207	10864043	2510-00-927-3305	140	1
19207	10863674	2590-00-133-9624	165	6	19207	10864050	2590-00-678-4705	17	13
19207	10863674	2590-00-133-9624	166	4	19207	10864053	2530-00-678-6763	136	16
19207	10863692	2910-00-939-7098	36	1	19207	10864054	2520-00-678-3143	48	13
19207	10863696	2930-00-133-8105	47	38	19207	10864056	2930-00-901-1496	48	16
19207	10863697	5330-00-678-3246	47	37	19207	10864060	2520-00-937-1170	113	9
19207	10863699	2590-00-678-4224	92	17	19207	10864071	2805-00-106-2209	141	3
19207	10863700	2590-00-678-4191	76	22	19207	10864077	5365-00-106-2202	141	19
19207	10863712	2805-00-647-0911	12	1	19207	10864078	2510-00-105-6156	141	39
19207	10863713	2520-00-934-8296	12	3	19207	10864081	2530-00-678-6762	135	2
19207	10863714	2520-00-934-8295	12	3	19207	10864086	2590-00-133-9622	165	10
19207	10863738	2510-00-937-2538	143	15	19207	10864094	2590-00-983-6881	165	20
19207	10863740	2540-00-937-1963	143	7	19207	10864094	2590-00-983-6881	166	21
19207	10863741	2520-00-937-1457	143	11	19207	10864100	2510-00-105-9902	141	12
19207	10863742		41	16	19207	10864130	1025-00-126-2470	75	2
19207	10863743	3130-00-456-1621	41	15	19207	10864135	2510-00-269-4842	141	35
19207	10863745	2590-00-839-6650	41	20	19207	10864146	2510-00-226-2131	140	20
19207	10863811	2590-00-457-0305	41	23	19207	10864147	2510-00-115-4327	140	9
19207	10863816	5340-00-959-8422	77	1	19207	10864164	2540-00-678-4183	141	41
19207	10863819	2815-00-936-5321	2	25	19207	10864166	2590-00-674-8736	181	31
19207	10863824	5306-00-678-4262	2	1	19207	10864169	2590-00-674-8737	181	32
19207	10863825	2815-00-837-8905	2	27	19207	10864170	2590-00-674-8738	181	30
19207	10863826	2510-00-621-1429	2	27	19207	10864181	5330-00-678-4167	144	32
19207	10863827	2805-00-857-2771	1	3	19207	10864182	2510-00-133-9628	144	31
19207	10863828	2805-00-857-2772	1	3	19207	10864205	2510-00-105-6155	140	19
19207	10863829	3120-00-678-4232	2	22	19207	10864206	2510-00-105-6154	140	10
19207	10863830	2815-00-837-8912	2	24	19207	10864225	2510-00-105-6152	141	42
19207	10863831	2815-00-837-8909	2	24	19207	10864231	5330-00-678-4708	28	7
19207	10863865	2510-00-891-1142	141	8	19207	10864233	2910-00-119-0861	27	13

PART NUMBER CROSS-REFERENCE TO FIGURE NUMBER AND ITEM NUMBER - CONTINUED

FSCM	PART NUMBER	NATIONAL STOCK NUMBER	FIGURE NO.	ITEM NO.	FSCM	PART NUMBER	NATIONAL STOCK NUMBER	FIGURE NO.	ITEM NO.
19207	10864273	2540-00-678-4184	142	2	19207	10870431	5307-00-143-6430	104	20
19207	10864274	2540-00-678-4185	142	1	19207	10870432		104	17
19207	10864282	2510-00-105-6151	141	40	19207	10870445	2990-00-678-5381	43	14
19207	10864283	2510-00-105-6150	141	20	19207	10870447	2990-00-678-5379	43	16
19207	10864294	5340-00-117-2567	164	4	19207	10870448	2990-00-678-5378	43	16
19207	10864295	2520-00-983-6896	106	46	19207	10870453	4720-00-678-4194	168	13
19207	10864312		174	34	19207	10870468	2590-00-937-1521	104	26
19207	10864337	5930-00-963-7404	173	20	19207	10870478	2540-00-766-1937	106	47
19207	10864415	2520-00-168-2875	75	9	19207	10870479	2540-00-766-1936	106	49
19207	10864465	2510-00-105-6148	141	43	19207	10870481		106	48
19207	10864473	2540-00-851-4973	157	28	19207	10870498	3040-00-678-6776	106	24
19207	10864490	2590-00-678-4205	136	2	19207	10870519	4730-00-908-8593	145	21
19207	10864490-1	2520-01-031-6143	106	12	19207	10870561		145	5
19207	10864495	2590-00-678-4210	104	36	19207	10870564	3040-00-169-5731	154	2
19207	10865001	5340-00-402-5204	55	8	19207	10870565	2590-00-133-7958	154	4
19207	10865180	4710-00-833-8164	8	15	19207	10870567	2590-00-983-6883	154	16
19207	10865182	4710-00-457-0479	8	17	19207	10870569	2510-00-133-7957	154	15
19207	10865247	2930-00-453-5376	45	9	19207	10870577	2930-00-133-8106	49	3
19207	10865250	2930-00-436-3208	45	15	19207	10870593	2510-00-105-2764	150	25
19207	10865267	2815-00-177-8216	45	5	19207	10870596	5340-00-133-7970	150	21
19207	10865268	2930-00-107-1221	45	12	19207	10870695	5360-00-706-2318	41	4
19207	10865272	2815-00-446-1757	45	1	19207	10870699	2540-00-104-4576	41	3
19207	10865277	2930-00-998-4724	45	8	19207	10870700	2590-00-706-2319	41	14
19207	10865290	4730-00-803-7728	15	9	19207	10870861	5330-00-729-5049	20	10
19207	10865374	5340-00-114-0093	37	35	19207	10870952	5330-00-765-4347	102	5
19207	10865374	5340-00-114-0093	38	23	19207	10870959	5330-00-682-4747	43	8
19207	10865422	2815-00-402-2170	9	11	19207	10870962	2920-00-119-0847	102	6
19207	10865437	4720-00-766-0903	11	15	19207	10873214	5330-00-871-2845	170	6
19207	10865464	5340-00-493-4057	9	29	19207	10873685	2590-00-168-2594	57	19
19207	10865466	4730-00-805-0676	38	40	19207	10873686	2590-00-168-2698	57	12
19207	10870010	5340-00-678-4764	2	23	19207	10873717	5360-00-766-1920	150	34
19207	10870011	5340-00-678-4765	2	26	19207	10873718		150	45
19207	10870030	2540-00-891-7821	173	24	19207	10873719	2540-00-766-1921	150	46
19207	10870034	2590-00-678-4200	156	12	19207	10873731	5340-00-113-0780	168	25
19207	10870035	2590-00-678-4196	156	11	19207	10873733	5310-00-901-1552	48	19
19207	10870036	2590-00-678-4195	156	13	19207	10873775	2510-00-615-8828	160	7
19207	10870074	4730-00-226-2142	167	6	19207	10873775	2510-00-615-8828	161	10
19207	10870110	4710-00-691-4461	28	3	19207	10873776	2510-00-615-8827	160	11
19207	10870133	5310-00-930-3447	113	2	19207	10873776	2510-00-615-8827	161	10
19207	10870133	5310-00-930-3447	131	4	19207	10873779	2510-00-930-2015	160	26
19207	10870139	2540-00-678-4190	167	16	19207	10873788	2510-00-937-2495	160	25
19207	10870141	5306-00-052-5670	104	34	19207	10873788	2510-00-937-2495	161	24
19207	10870142	2590-00-937-1522	104	15	19207	10873794	2510-00-067-7933	161	8
19207	10870179		104	28	19207	10873795	2590-00-177-8259	161	8
19207	10870259	5365-00-968-6132	41	18	19207	10873796		161	11
19207	10870259	5365-00-968-6132	103	20	19207	10873797		161	11
19207	10870259	5365-00-968-6132	104	29	19207	10873798	2510-00-930-2014	161	23
19207	10870271	2540-00-226-1747	175	25	19207	10873799	2510-00-930-2013	161	23
19207	10870281	5306-00-983-6934	174	27	19207	10873805	2590-00-937-4263	161	29
19207	10870304	5310-00-456-2528	104	32	19207	10873806	2510-00-930-2036	148	5
19207	10870326	3040-00-484-3649	104	22	19207	10873807	2510-00-930-2037	148	5
19207	10870330	4710-00-714-2127	174	25	19207	10873812	2510-00-930-7976	148	20
19207	10870335	5340-00-678-5389	2	19	19207	10873813	2510-00-930-7975	148	20
19207	10870336	5340-00-069-3676	176	13	19207	10873845	2510-00-269-4840	151	3
19207	10870338	2590-00-937-1456	104	23	19207	10873874	2590-00-937-1516	106	26
19207	10870355	2540-00-226-2557	165	15	19207	10873918	5330-00-765-9591	17	4
19207	10870370	2590-01-076-6091	145	27	19207	10873918	5330-00-765-9591	18	5
19207	10870376	2590-00-168-2812	145	6	19207	10873933	4910-00-795-7960	181	3
19207	10870388	4710-00-937-0399	175	17	19207	10873933	4910-00-795-7960	181	3
19207	10870421	2910-00-168-2256	17	3	19207	10881824	5310-00-913-9766	120	42

PART NUMBER CROSS-REFERENCE TO FIGURE NUMBER AND ITEM NUMBER - CONTINUED

FSCM	PART NUMBER	NATIONAL STOCK NUMBER	FIGURE NO.	ITEM NO.	FSCM	PART NUMBER	NATIONAL STOCK NUMBER	FIGURE NO.	ITEM NO.
19207	10882641	2590-00-879-1666	56	4	19207	10887531		166	17
19207	10882651	4910-00-795-7952	181	24	19207	10887630	2520-00-938-1640	106	4
19207	10882763-1		16	18	19207	10887680	5330-00-821-1226	155	21
19207	10882764	2910-00-795-1795	16	22	19207	10887682	4720-00-504-8903	28	11
19207	10882765	2920-00-455-5835	55	3	19207	10887688	2540-00-446-2495	167	4
19207	10882766	2940-00-937-1450	16	21	19207	10893572		173	17
19207	10882768	4710-00-821-0659	16	14	19207	10893573	5930-00-179-3475	173	16
19207	10882777		38	45	19207	10893628	4710-00-440-8389	145	16
19207	10882779		37	29	19207	10893774	5340-00-105-9906	141	26
19207	10882780		38	1	19207	10893775	5340-00-105-9903	141	25
19207	10882791	4710-00-406-1528	8	6	19207	10893777	2510-00-226-2656	141	24
19207	10882826	9905-00-407-5099	6	11	19207	10893791	5360-00-844-1323	150	48
19207	10882827	9905-00-407-5100	6	3	19207	10893794	2540-00-052-0076	158	18
19207	10882890	4710-00-438-1811	9	13	19207	10893801	2540-00-851-4970	158	22
19207	10882940	4720-00-792-5393	15	18	19207	10893803	2540-00-837-1583	158	24
19207	10883072	2815-00-821-4002	55	6	19207	10893807	2540-00-937-4267	158	25
19207	10883080	5306-00-453-5589	55	4	19207	10893808	2540-00-937-2491	158	11
19207	10883083	2815-00-406-4623	8	19	19207	10893810	5360-00-854-6718	158	28
19207	10883766	6210-00-688-5088	58	27	19207	10893812	2540-00-840-4565	158	17
19207	10883884	5340-00-105-6141	150	28	19207	10893813	5315-00-891-7879	158	23
19207	10883897	5930-00-776-6916	57	5	19207	10893817	5315-00-838-5457	158	26
19207	10883897	5930-00-776-6916	58	37	19207	10893844	2510-00-445-8866	1	5
19207	10883970	2590-00-771-0662	156	14	19207	10893845	2990-00-226-2658	1	5
19207	10884006	5330-00-784-1751	25	4	19207	10893853	5905-00-933-9206	69	6
19207	10884069	4710-00-784-9297	176	14	19207	10893861	2540-00-937-4537	158	14
19207	10884335	2540-00-105-6136	156	7	19207	10893875	2510-00-937-2537	143	20
19207	10884415	3120-00-104-6625	104	25	19207	10894808	2590-00-083-0266	63	4
19207	10884510	5330-00-167-9773	73	38	19207	10898756	2930-00-402-4420	44	13
19207	10886811	2540-00-571-6850	176	26	19207	10898793	4720-00-896-6165	9	12
19207	10886813	4710-00-812-3255	176	24	19207	10898793-1	4720-00-177-6186	9	8
19207	10886815	4710-00-807-6809	176	25	19207	10898794	4720-00-896-6166	9	10
19207	10886953	2910-00-994-1000	25	3	19207	10900456	4730-00-776-7619	110	16
19207	10886999	5340-00-841-9301	17	10	19207	10904990	2520-00-177-8285	75	10
19207	10887053	4730-00-906-2838	145	18	19207	10905010	4140-00-016-2615	21	36
19207	10887138	2590-00-839-0156	146	21	19207	10905010	4140-00-016-2615	22	47
19207	10887295	5365-00-105-6143	150	15	19207	10905011	5365-00-878-8950	171	34
19207	10887302	5365-00-788-0013150		15	19207	10905012	5325-00-792-8090	71	1
19207	10887313	5365-00-788-0014	150	15	19207	10905012	5325-00-792-8090	72	1
19207	10887319	2510-00-881-9389	150	41	19207	10905046	2590-00-862-2673	48	6
19207	10887320	2510-00-105-2758	150	14	19207	10905119	2540-00-887-8919	158	13
19207	10887341		145	12	19207	10905163	5365-00-738-6654	151	16
19207	10887366	5306-00-051-8837	106	41	19207	10905163	5365-00-738-6654	160	18
19207	10887367	5306-00-958-2730	104	2	19207	10905163	5365-00-738-6654	161	7
19207	10887367	5306-00-958-2730	105	4	19207	10905196	3120-00-247-4008	173	9
19207	10887367	5306-00-958-2730	106	8	19207	10905197		173	7
19207	10887367	5306-00-958-2730	134	4	19207	10905299	4210-00-586-5908	174	1
19207	10887367	5306-00-958-2730	135	16	19207	10905333-1	5330-00-937-1948	158	4
19207	10887367	5306-00-958-2730	136	5	19204	10905364	1015-00-871-2875	158	6
19207	10887375	2510-00-168-2626	154	14	19207	10905365	2540-00-871-2876	158	7
19207	10887383	4210-00-963-7405	172	28	19207	10905368	1015-00-840-9393	158	5
19207	10887415	5315-00-484-1708	173	10	19207	10905369	2540-00-053-1172	158	3
19207	10887419		173	27	19207	10905384	5310-00-935-3620	149	13
19207	10887420	5360-00-832-4486	173	8	19207	10905390	2590-00-932-3513	149	12
21450	10887421	5325-00-532-7850	173	26	19207	10905682	1015-01-022-5325	58	18
19207	10887422		173	14	19207	10905766	3120-00-975-1766	115	12
19207	10887423		173	13	19207	10905766	3120-00-975-1766	115	19
19207	10887427	2540-00-840-4856	173	21	19207	10905840	5975-00-345-8055BULK		
19207	10887530		165	29	19207	10905857	5340-00-134-3502	133	1
19207	10887530		166	19	19207	10905969	2590-00-133-9623	166	36
19207	10887531		165	27	19207	10905970	2590-00-133-7961	62	16

PART NUMBER CROSS-REFERENCE TO FIGURE NUMBER AND ITEM NUMBER - CONTINUED

FSCM	PART NUMBER	NATIONAL STOCK NUMBER	FIGURE NO.	ITEM NO.	FSCM	PART NUMBER	NATIONAL STOCK NUMBER	FIGURE NO.	ITEM NO.
19207	10905983-1	2530-00-871-2856	122	11	19207	10911885	3040-00-143-6428	106	42
19207	10905983-2	2530-00-871-2855	122	11	19207	10911888	5330-00-888-9403	119	17
19207	10905986-1		122	3	19207	10911889	2530-00-133-9834	119	18
19207	10905986-2		122	3	19207	10911901	5306-00-982-9678	119	1
19207	10910174-18	5310-00-964-8588	20	22	19207	10911930	5340-00-462-4501	167	9
19207	10910174-18	5310-00-964-8588	20	23	19207	10911999	2510-00-445-9370	76	13
19207	10910174-5	5310-00-866-4417	165	5	19207	10912021		106	31
19207	10910174-5	5310-00-866-4417	166	5	19207	10912028	3040-00-484-3648	106	38
19207	10911143	2590-00-181-8112	166	39	19207	10912029		106	40
19207	10911147	2510-00-021-2403	1	12	19207	10915240	2540-00-133-9571	115	16
19207	10911158	2590-00-133-8098	58	28	19207	10915241	5315-00-143-6388	115	15
19207	10911164	2590-01-032-7408	58	42	19207	10915242	5315-00-984-5184	115	21
19207	10911275	5315-00-878-6166	151	28	19207	10915244	2530-00-978-7328	115	32
19207	10911294	5315-00-882-8821	126	1	19207	10915246	3040-01-129-9041	115	18
19207	10911302	2590-00-168-2679	57	20	19207	10915247	2530-00-809-7376	115	37
19207	10911305-1	2510-00-986-5209	148	11	19207	10915248	2530-00-133-9580	115	25
19207	10911305-2	2510-00-983-6886	148	11	19207	10915249	5310-00-979-6977	115	31
19207	10911318	5340-00-113-9606	156	6	19207	10915252	2530-00-974-9227	115	35
19207	10911339	3040-00-457-0480	41	48	19207	10915256	2530-00-983-6870	115	38
19207	10911340	3130-00-464-4754	41	41	19207	10915257	5315-00-983-6948	115	29
19207	10911348	2590-00-104-4566	41	8	19207	10915265	2590-00-937-4539	144	22
19207	10911349	2590-00-457-0307	41	21	19207	10915269	2590-00-937-1940	106	29
19207	10911350	2590-00-457-0308	41	47	19207	10915281		163	16
19207	10911351	5340-00-456-1624	41	19	19207	10915282	5330-00-804-1593	163	17
19207	10911352	2540-00-774-6452	41	44	19207	10915316	6210-00-877-7524	163	14
19207	10911358	5340-00-792-8123	69	7	19207	10915317	5340-00-107-4370	163	22
19207	10911396	5340-00-105-6140	153	3	19207	10915319	5330-00-804-1592	163	27
19207	10911397	2540-00-707-0643	153	6	19207	10915328	2590-00-725-5264	163	8
19207	10911398	5315-00-143-6052	153	11	19207	10915353	6695-00-124-1412	60	20
19207	10911399	3040-00-111-6655	153	15	19207	10915354	6695-00-570-9724	60	22
19207	10911401	5340-00-111-2704	153	8	19207	10915355	6695-00-179-8647	60	26
19207	10911404	2540-00-167-9093	153	10	19207	10915358	2540-00-889-6756	60	28
19207	10911407		153	14	19207	10915359	6695-00-179-8649	60	19
19207	10911409	2540-00-866-5844	153	1	19207	10915363	6210-00-877-7528	163	11
19207	10911426	2590-00-937-2492	58	40	19207	10915364	2590-00-107-1260	163	28
19207	10911428	2540-00-072-5830	58	30	19207	10915376	2590-00-168-2690	60	30
19207	10911443		157	1	19207	10915377		60	1
19207	10911460	5330-00-884-4857	125	1	19207	10915380	2590-00-168-2691	61	1
19207	10911553	2910-00-886-5854	24	10	19207	10915402	7690-00-880-1189	156	17
19207	10911553	2910-00-886-5854	25	5	19207	10915403	7690-00-787-6536	41	7
19207	10911612	2510-00-105-2759	150	35	19207	10915404	7690-00-787-6533	41	43
19207	10911620	5365-00-178-1287	106	27	19207	10915405	7690-00-880-1190	115	28
19207	10911621	5330-00-879-3044	106	28	19207	10915406	7690-00-880-1178	133	3
19207	10911633		17	6	19207	10915407	7690-00-877-5789	150	42
19207	10911653	2520-00-938-1638	106	7	19207	10915409	7690-00-880-1176	145	28
19207	10911710	3120-00-253-1375	120	22	19207	10915410	7690-00-880-1175	156	10
19207	10911723	5325-00-886-1160	92	3	19207	10915411	7690-00-880-1174	156	9
19207	10911736	2530-00-974-9255	119	8	19207	10915412	7690-00-785-8095	35	16
19207	10911809	5307-00-978-7351	119	12	19207	10915413	7690-00-610-0969	67	4
19207	10911834	4720-00-883-2234	31	12	19207	10915414	7690-00-785-8052	103	5
19207	10911835-1	4720-00-883-2232	30	20	19207	10915417	7690-00-785-7960	154	11
19207	10911838	4720-00-879-3018	28	2	19207	10915420	7690-00-900-0401	154	35
19207	10911844	5340-00-177-3872	120	26	19207	10915423	7690-00-785-7971	144	60
19207	10911846	5306-00-982-9677	119	15	19207	10915425	7690-00-877-5793	150	33
19207	10911851	5310-00-958-7183	119	5	19207	10915436	2540-00-600-9174	145	24
19207	10911854	5340-00-134-3237	120	4	19207	10915485		144	25
19207	10911860	5315-00-984-5186	119	23	19207	10915509	3120-00-974-9258	115	30
19207	10911861	5360-00-888-9405	120	38	19207	10915517	2530-00-602-4972	116	4
19207	10911871	5307-00-477-4956	135	8	19207	10915521	4710-00-133-9573	115	7
19207	10911873	2530-00-498-3811	135	26	19207	10915602-1		123	3

PART NUMBER CROSS-REFERENCE TO FIGURE NUMBER AND ITEM NUMBER - CONTINUED

FSCM	PART NUMBER	NATIONAL STOCK NUMBER	FIGURE NO.	ITEM NO.	FSCM	PART NUMBER	NATIONAL STOCK NUMBER	FIGURE NO.	ITEM NO.
19207	10915602-2		123	3	19207	10933486	5306-01-011-1706	106	25
19207	10915603-2	2530-00-800-1244	123	11	19207	10933486	5306-01-011-1706	135	1
19207	10915622	5340-01-006-9443	160	10	19207	10933494	2530-00-178-1066	134	5
19207	10915629		160	6	19207	10933573	2540-00-978-7337	58	5
19207	10915630	2590-00-168-2681	160	4	19207	10933573	2540-00-978-7337	62	2
19207	10915657	2530-00-133-9570	115	11	19207	10933574	6210-00-078-4713	68	4
19207	10915658		115	13	19207	10933574-1	6220-01-076-9372	62	23
19207	10915660	2530-00-133-9567	115	40	19207	10933575		58	6
19207	10915663	5340-00-983-6951	115	33	19207	10933575		60	9
19207	10915711	5340-00-235-4451	120	5	19207	10933589	2540-00-133-9625	166	41
19207	10915715	5306-00-051-8838	29	8	19207	10933590	5975-00-179-4664	178	19
19207	10915715	5306-00-051-8838	42	4	19207	10933591-1	5340-00-873-6945	179	25
19207	10915731	2530-00-235-4760	133	8	19207	10933591-2	5340-00-438-3446	179	4
19207	10915735	2530-00-983-6898	134	15	19207	10933594	2910-01-055-4704	24	1
19207	10915785	5310-00-034-4821	120	11	19207	10933597	5340-00-178-6025	179	24
19207	10915785	5310-00-034-4821	121	16	19207	10933635		170	7
19207	10915786	2520-00-119-0838	106	16	19207	10933657	5340-00-111-2703	153	4
19207	10915789	2530-00-239-5668	135	10	19207	10933713	5340-01-026-9354	170	13
19207	10915812	2530-00-134-7795	121	34	19207	10933723	5330-00-078-4714	21	15
19207	10915813	2520-00-487-3811	103	10	19207	10933723	5330-00-078-4714	22	35
19207	10915815	5330-00-410-5832	121	43	19207	10933755	5120-00-570-7486	181	22
19207	10915820	5340-00-983-6950	121	26	19207	10933782	5120-00-463-7302	181	38
19207	10915821	5315-00-143-6470	121	24	19207	10933818	2590-00-104-4565	178	17
19207	10915822	2520-00-936-5341	103	6	19207	10933826	4720-00-078-4710	21	23
19207	10915854	2590-00-484-3583	106	44	19207	10933845		170	12
19207	10915855	2590-00-484-3582	106	45	19207	10933905	5330-00-967-6275	42	13
19207	10915858	2540-00-893-5467	174	24	19207	10933919	2590-00-486-8231	42	14
19207	10915937	2520-00-933-8920	103	11	19207	10933969	5340-00-221-9387	120	23
19207	10915940	5340-00-983-6952	121	23	19207	10933984-6	9905-01-085-8164	162	1
19207	10915941	2530-00-134-7793	121	30	19207	10934034-1	2590-00-937-2488	2	14
19207	10915982	2520-00-888-3691	103	12	19207	10934034-2	2520-00-937-2489	2	14
19207	10916008	2590-00-999-9867	76	7	19207	10934142	5315-00-983-6936	120	36
19207	10916015	2540-00-113-0779	167	28	19207	10934142	5315-00-983-6936	121	18
19207	10916074	2590-00-168-2585	67	3	19207	10934196-2	2540-00-908-6346	158	9
19207	10916078-1		119	13	19207	10934279	5365-00-133-9626	165	7
19207	10916078-2		119	13	19207	10934279	5365-00-133-9626	166	8
19207	10916086	2530-00-974-9259	116	2	19207	10934373		173	15
19207	10916086	2530-00-974-9259	117	30	19207	10934375		173	6
19207	10916089	2530-00-978-2068	116	1	19207	10934377		173	25
19207	10916093	2530-00-125-8725	119	16	19207	10934379		173	4
19207	10916175-1	2530-00-808-8430	119	11	19207	10935447	5325-00-182-4707	45	19
19207	10916175-2	2530-00-808-8429	119	11	19207	10935536	4730-00-902-3188	16	1
19207	10917090-3	2590-00-191-0978	120	1	19207	10935537	5330-00-902-3189	51	22
19207	10920581	2590-00-904-9580	65	21	19207	10935614	5360-00-410-5836	6	5
19207	10923721	2910-00-133-8110	29	32	19207	10935614	5360-00-410-5836	6	14
19204	10923809	1015-00-979-6543	58	41	19207	10935619		6	7
19207	10923982	2540-00-126-2417	168	1	19207	10935621	5330-00-410-9803	6	33
19207	10923988	2510-00-930-2012	160	26	19207	10935623	2815-00-406-4621	6	4
19207	10924254		97	4	19207	10940163	2590-00-978-7335	21	18
19207	10924257		97	3	19207	10940163	2590-00-978-7335	22	20
19207	10924413	1015-00-910-3692	151	19	19207	10940255	5365-00-105-6138	146	23
19207	10924435	6220-00-078-4715	58	14	19207	10940256-1	2510-00-757-2749	146	22
19207	10924435	6220-00-078-4715	62	19	19207	10940256-2	2510-00-757-2750	146	22
19207	10924435	6220-00-078-4715	68	5	19207	10940260-1	2510-00-105-6144	146	16
19207	10924454	2510-00-014-2483	140	4	19207	10940260-2	2510-00-119-3907	146	16
19207	10924480	5315-00-494-9572	121	29	19207	10940267	2590-01-016-2024	146	8
19207	10924481	5340-00-983-6942	121	31	19207	10940271	2510-00-105-9917	146	9
19207	10924482	5340-00-983-6941	120	13	19207	10940272-1	2510-00-930-2034	146	7
19207	10924484	5340-00-983-6938	121	20	19207	10940272-2	2510-00-930-2035	146	7
19207	10924495	5306-00-983-6937	103	19	19207	10940363	3040-00-062-9720	136	6

PART NUMBER CROSS-REFERENCE TO FIGURE NUMBER AND ITEM NUMBER - CONTINUED

FSCM	PART NUMBER	NATIONAL STOCK NUMBER	FIGURE NO.	ITEM NO.	FSCM	PART NUMBER	NATIONAL STOCK NUMBER	FIGURE NO.	ITEM NO.
19207	10940387-1	2530-01-077-1679	120	30	19207	10952213	2510-00-930-3229	146	1
19207	10940387-2	2530-01-077-1680	120	30	21450	110098	5305-00-809-8129	150	49
19207	10940390-1	2530-00-494-8222	120	32	24617	112726	5315-00-839-2325	28	20
19207	10940390-2	2530-00-494-8179	120	32	24617	112726	5315-00-839-2325	29	24
19207	10940422		106	5	24617	112726	5315-00-839-2325	31	27
19207	10940432	4730-00-784-0782	170	14	24617	112726	5315-00-839-2325	42	17
19207	10940451	5310-00-914-7310	29	11	24617	112726	5315-00-839-2325	103	2
19207	10940462	2540-00-869-6187	170	3	21450	112726	5315-00-839-2325	133	9
19207	10940464	2540-00-868-5568	170	1	21450	112726	5315-00-839-2325	149	7
19207	10940706	4730-01-131-3714	43	5	24617	112726	5315-00-839-2325	150	43
19207	10940774	5965-00-107-4276	163	20	24617	112726	5315-00-839-2325	159	11
19207	10940777		163	19	24617	112726	5315-00-839-2325	173	5
19207	10940778	2590-00-763-7334	163	5	19207	11590672-1	2530-00-908-6342	124	11
19207	10940879	2990-00-939-7099	43	1	19207	11590672-2	2530-00-908-6343	124	11
19207	10940986		165	26	19207	11590673-1		124	3
19207	10940986		166	16	19207	11590673-2		124	3
19207	10941001		165	28	19207	11590685	2590-00-978-7330	76	20
19207	10941001		166	18	19207	11590699	6135-00-168-2565	76	19
19207	10941002		165	25	19207	11590888		175	21
19207	10941002		166	15	19207	11590904	2540-00-909-2447	151	15
19207	10941007	2590-01-029-0234	165	23	19207	11590922	5305-00-903-0727	151	25
19207	10941008	2590-01-023-7845	166	12	19207	11590923	5305-00-903-0728	151	32
19207	10946915	2910-00-923-4248	17	8	19207	11591035	2510-00-564-9675	170	11
19207	10946915	2910-00-923-4248	18	9	19207	11591041	5330-00-948-0964	73	45
19207	10946989	2590-00-869-0419	163	18	19207	11591064	5365-00-625-3292	43	4
19207	10947076-2	5310-00-571-7066	143	13	19207	11591065	4710-01-087-4803	112	2
19207	10947105-1	2590-00-933-5511	172	16	19207	11591073	5306-00-143-1710	153	9
19207	10947105-2	2590-00-933-5512	172	20	19207	11591102	5130-00-891-7865	181	35
19207	10947548	5305-01-037-4843	165	22	19207	11591103	5130-00-891-7864	181	36
19207	10947548	5305-01-037-4843	166	13	19207	11591145	2590-00-891-7846	149	8
19207	10951108	4730-00-501-7013	53	16	19207	11591146-1	5360-00-891-7844	149	3
19207	10951334	4730-00-402-5143	16	10	19207	11591146-2	5360-00-891-7845	149	1
19207	10951368	4710-00-401-4368	9	9	19207	11591157	5340-00-133-9568	115	9
19207	10951418	2910-00-930-5962	39	8	19207	11591160	5330-00-948-0457	144	40
19207	10951419	5340-00-178-6061	39	7	19207	11591163	2510-00-105-2761	144	41
19207	10951582	5310-00-790-0186	2	18	19207	11591163-1		144	42
19207	10951593	2530-00-868-5589	134	1	19207	11591175	2510-00-933-7531	151	7
19207	10951635-1	5315-00-983-6935	104	16	19207	11591175	2510-00-933-7531	152	18
19207	10951635-2	5315-00-984-5187	103	16	19207	11591176	2510-00-476-6549	151	6
19207	10951691	2590-00-933-5513	174	15	19207	11591177	5360-00-947-8419	151	11
19207	10951691	2590-00-933-5513	175	15	19207	11591178		151	8
19207	10951756		65	8	19207	11591180	2910-00-939-7096	40	2
19207	10951757	2590-00-911-3597	65	10	19207	11591283	2540-00-947-7464	167	3
19207	10951759	2590-00-911-3596	65	1	19207	11591306	2910-00-921-0483	18	10
19207	10951767		65	4	19207	11591307		18	8
19207	10951769	5330-00-912-9119	65	5	19207	11591390	5330-00-839-6660	172	12
19207	10951808	2910-00-045-6035	29	27	19207	11591403	2930-00-978-7349	48	23
19207	10951809		29	30	19207	11591419	5365-00-229-5731	49	25
19207	10951810		29	28	19207	11591420-1	2510-00-133-8108	49	5
19207	10951865	5340-00-168-2848	31	3	19207	11591421-1		49	10
19207	10951866	4710-00-613-6390	31	23	19207	11591421-2		49	10
19207	10951867	4710-00-453-9325	31	1	19207	11591585	5330-00-930-1624	20	39
19207	10951868	4720-00-902-0191	31	17	19207	11591586	2940-00-045-6873	20	30
19207	10951869	4720-00-902-0192	31	15	19207	11599282	2590-00-927-3311	92	8
19207	10951886	2590-00-484-3587	103	21	19207	11599973		132	5
19207	10951887		103	23	19207	11602061	2815-00-808-2421	33	7
19207	10951896	2530-00-920-7562	118	15	19207	11602062		33	8
19207	10952093	2540-00-113-0784	168	19	19207	11602063	2815-00-808-2470	32	1
19207	10952209	2510-00-930-3226	146	1	19207	11602168-1	5330-00-426-0811	120	41
19207	10952211	2510-00-930-3228	148	10	19207	11602731	5935-00-107-1275	82	18

PART NUMBER CROSS-REFERENCE TO FIGURE NUMBER AND ITEM NUMBER - CONTINUED

FSCM	PART NUMBER	NATIONAL STOCK NUMBER	FIGURE NO.	ITEM NO.	FSCM	PART NUMBER	NATIONAL STOCK NUMBER	FIGURE NO.	ITEM NO.
19207	11602731	5935-00-107-1275	100	2	19207	11641857		33	18
19207	11602732	5935-00-107-1272	93	13	19207	11641867		33	11
19207	11602732	5935-00-107-1272	98	6	19207	11641868		33	12
19207	11602733	5935-00-107-1273	99	4	19207	11641919	2990-00-193-8211	45	10
19207	11602734	5935-00-082-1426	101	2	19207	11641922	2815-00-406-4615	6	12
19207	11602735	5935-00-107-1271	93	15	19207	11641923		6	15
19207	11602736	5935-00-134-0329	98	8	19207	11641927	4710-00-192-9436	6	26
19207	11602737	5935-00-134-0373	99	2	19207	11641928	5340-00-409-8055	6	21
19207	11602737	5935-00-134-0373	100	7	19207	11641959	4910-00-494-8257	181	
19207	11605388		60	10	19207	11642092-1		37	5
19207	11608015	9905-00-927-3310	166	35	19207	11642092-2		38	16
19207	11608045	5340-00-168-2257	18	17	19207	11642119-1	4730-01-041-5271	38	47
19207	11608144-1	2940-00-105-2804	20	2	19207	11643398	9905-00-198-2728	149	17
19207	11608144-2	2940-00-105-2805	20	2	19207	11644966	5340-00-135-4492	163	29
19207	11608216	5310-00-986-5692	172	9	19207	11645013	2520-00-177-8126	114	4
19207	11608260	5365-00-979-6936	172	8	19207	11645017		115	20
19207	11608262	2540-00-442-5911	172	7	19207	11645038	2910-00-129-5349	24	9
19207	11608268	5340-00-177-8524	172	11	19207	11645124		132	1
19207	11608379		172	14	19207	11645125	2530-00-150-5897	132	2
19207	11610232		33	6	19207	11645125	2530-00-150-5897	132	3
19207	11610636	2540-00-602-4974	158	1	19207	11645126		132	7
19207	11610648	2540-00-613-6319	158	12	19207	11645278	5310-00-151-5591	76	2
19207	11615320		132	9	19207	11645699	2510-00-421-3953	163	30
19207	11615354	4730-00-168-2850	26	16	19207	11645792	2540-00-179-5526	139	1
19207	11615354	4730-00-168-2850	27	19	19207	11645792-1		139	3
19207	11615358		26	5	19207	11645835	5310-00-187-9911	1	14
19207	11615358		27	25	19207	11645840-1	2510-00-204-9911	1	6
19207	11615361	2910-00-168-2843	26	4	19207	11645840-2	8145-00-108-6203	1	6
19207	11615361	2910-00-168-2843	27	24	19207	11645864	9905-00-421-9690	115	10
19207	11615534	2590-00-123-7381	87	1	19207	11645917	5120-00-113-5265	181	12
19207	11616132	5340-00-898-5378	164	12	19207	11645917	5120-00-113-5265	181	
19207	11616326	4720-00-235-4131	BULK		19207	11654119	2510-00-455-1366	58	43
19207	11626251	4720-00-454-8613	27	9	19207	11654494	5340-00-586-6078	30	14
19207	11626252	4720-00-454-8612	27	4	19207	11654495	5340-00-363-7360	30	24
19207	11626269	5340-00-133-8127	117	27	19207	11654533	5120-00-279-8325	181	17
19207	11626270	5340-00-133-8132	117	18	19207	11654533	5120-00-279-8325	181	
19207	11626363	2530-00-494-8225	121	12	19207	11654536	5365-01-006-2243	174	2
19207	11626368	2530-00-117-2631	120	20	19207	11654536	5365-01-006-2243	175	2
19207	11626369	2530-01-048-9030	120	21	19207	11654554-1	2510-00-487-9469	140	23
19207	11626382	2530-00-124-7214	120	43	19207	11654557	2510-00-487-9475	140	5
19207	11626395	4710-00-808-2931	31	18	19207	11654843	5310-00-625-3115	147	14
19207	11626446	2910-00-442-5923	179	19	19207	11655080		150	5
19207	11626624	5365-00-873-6922	141	2	19207	11655080		BULK	
19207	11626795	5330-00-494-9571	118	13	19207	11655113-1	5340-01-006-4586	147	18
19207	11630499-1	4730-00-908-3193	8	1	19207	11655113-2	5340-00-571-7067	147	18
19207	11630499-1	4730-00-908-3193	9	7	19207	11655170	5365-00-267-0651	119	9
19207	11637070		18	18	19207	11655291	5340-00-316-0149	103	4
19207	11637072	2910-00-459-3198	18	14	19207	11655320-1	2940-00-621-1427	21	1
19207	11637078	5330-00-110-1980	18	6	19207	11655320-2	2940-00-621-1428	21	1
19207	11637079	2910-00-110-1979	18	1	19207	11655321-1		21	12
19207	11637173	3020-00-252-5637	131	1	19207	11655321-2		21	12
19207	11637174	5365-00-133-9645	150	24	19207	11655450	2590-00-410-1152	94	14
19207	11637698-1	2510-00-256-5530	146	19	19207	11655451	2815-00-410-1976	97	1
19207	11637698-2	2510-00-256-5531	146	19	19207	11655454	2590-00-423-3622	94	1
19207	11637708	5306-00-435-5286	76	1	19207	11655456	2920-00-399-5298	80	1
19207	11640132	5310-00-489-8351	43	15	19207	11655456	2920-00-410-1137	80	5
19207	11640178	2920-00-133-9629	58	2	19207	11655457	2590-00-399-5298	95	1
19207	11641744		33	16	19207	11655460	5340-00-613-6866	144	47
19207	11641745		33	17					
19207	11641746		33	10					

PART NUMBER CROSS-REFERENCE TO FIGURE NUMBER AND ITEM NUMBER - CONTINUED

FSCM	PART NUMBER	NATIONAL STOCK NUMBER	FIGURE NO.	ITEM NO.	FSCM	PART NUMBER	NATIONAL STOCK NUMBER	FIGURE NO.	ITEM NO.
19207	11655461		144	48	19207	11668698	5330-01-054-4006	113	14
19207	11655464	5330-01-026-9654	144	46	19207	11668874	4730-01-014-4912	15	16
19207	11655469	2920-00-441-8137	52	1	19207	11668926	4730-01-016-2531	53	17
19207	11655538	2540-00-597-9986	62	34	19207	11668933	4730-01-038-5290	113	8
19207	11655539		64	12	19207	11668976-2	5305-01-052-1106	21	8
19207	11655540	5340-00-610-1122	90	6	19207	11668989	2930-01-024-6706	11	14
19207	11655544	5945-01-015-2964	54	3	19207	11669032		174	11
19207	11655552	2540-00-621-1360	164	14	19207	11669032		175	7
19207	11655624	5340-01-039-5382	57	4	19207	11669337	2530-01-066-1789	117	31
19207	11655625	2590-01-029-1673	57	9	19207	11669394-1	5120-01-052-5642	181	21
19207	11655649	5340-00-629-2248	27	12	19207	11669394-1	5120-01-052-5642	181	21
19207	11655747	2590-01-032-7409	58	55	19207	11669488	2590-01-076-9335	62	18
19207	11655751	2590-01-032-7410	58	56	19207	11669523	4730-01-074-8282	117	28
19207	11655766	2510-01-010-1644	181	27	19207	11669524	4730-01-074-9584	117	29
19207	11655770	5310-01-037-0676	130	30	19207	11669683	4730-01-132-9086	20	41
19207	11655771	5310-01-026-0392	130	28	19207	11669717	5895-01-034-8291	20	19
19207	11655772	5340-01-063-1596	43	2	19207	11673740	5340-00-625-3001	26	17
19207	11657469-3	5310-00-582-5965	16	12	19207	11673795	4720-00-610-0448	35	30
19207	11657469-3	5310-00-582-5965	33	4	19207	11673796	4710-00-606-2617	35	3
19207	11657469-3	5310-00-582-5965	44	21	19207	11673797	4720-00-610-0443	35	34
19207	11657469-3	5310-00-582-5965	78	3	19207	11673802	4710-00-606-2833	35	38
19207	11658807	4710-00-419-0506	117	3	19207	11673805	5340-00-625-3261	29	22
19207	11658920-3	5365-01-041-0704	141	31	19207	11673806	5307-01-006-4623	29	4
19207	11658972	5340-00-573-4666	148	10	19207	11673808	5340-00-622-7375	29	2
19207	11659123	5360-00-470-2101	120	34	19207	11673809	5360-00-627-4381	29	25
19207	11659170	5315-00-242-3477	120	33	19207	11673811		88	20
19207	11659171	4730-00-233-8549	120	39	19207	11673814	7690-00-611-6212	92	16
19207	11659172	2530-00-191-0975	120	35	19207	11673817	4210-00-610-0967	64	9
19207	11659173-2	5330-00-299-0074	120	40	19207	11673820	6150-00-628-1159	58	47
19207	11659175	2530-00-230-0284	119	22	19207	11673825	2930-00-614-8904	47	23
19207	11659571	5307-00-163-4847	42	9	19207	11673832	2590-00-606-2377	58	57
19207	11659642-65	9905-01-038-5983	21	10	19207	11673847	2815-00-397-3311	79	6
19207	11659642-66	9905-01-054-7482	21	10	19207	11673848	2920-00-398-7097	79	12
19207	11659642-67	9905-01-051-5290	22	58	19207	11673850	6150-00-476-0381	78	12
19207	11659642-68	9905-01-051-5289	22	58	19207	11673851	2920-00-466-7464	77	10
19207	11659645	5340-00-579-9149	21	6	19207	11673852	2815-00-397-3283	78	5
19207	11659650	2940-00-070-1112	21	11	19207	11673853	2815-00-394-9701	77	13
19207	11659650	2940-00-070-1112	22	10	19207	11673854	2815-00-394-9690	77	5
19207	11659652	5307-00-218-8179	22	16	19207	11673855	2815-00-475-8216	78	1
19207	11659653	5330-00-259-0469	21	9	19207	11673856	6150-00-476-0371	78	16
19207	11659654		21	7	19207	11673861	4710-00-606-2442	35	11
19207	11659711-1	2510-00-455-1351	147	17	19207	11673862	4710-00-606-2819	35	39
19207	11659711-2	2510-00-455-1352	147	17	19207	11673863	2910-00-606-2374	30	3
19207	11659730		175	24	19207	11673866	4710-00-606-2782	35	44
19207	11659731-1		175	23	19207	11673867	4710-00-606-2835	35	43
19207	11659731-2		175	22	19207	11673871	4710-00-604-6818	12	5
19207	11659769	2590-00-569-9448	160	5	19207	11673872	4710-00-614-6898	12	4
19207	11659769	2590-00-569-9448	161	12	19207	11673873	4710-00-604-6918	12	5
19207	11659770	4730-00-213-6746	118	14	19207	11673874	4710-00-614-6905	12	4
19207	11663063	4520-00-217-5782	169	8	19207	11673878	4710-00-614-6910	35	14
19207	11668583	6110-00-467-4000	54	4	19207	11673879	4710-00-606-2726	35	13
19207	11668618		33	14	19207	11673880	4710-00-604-6938	30	13
19207	11668619		5	3	19207	11673881	4710-01-011-2100	35	23
19207	11668620	2920-00-487-9461	74	8	19207	11673882	4710-00-606-2731	35	15
19207	11668621	5930-01-021-1559	74	12	19207	11673883	4710-00-606-2420	35	10
19207	11668625	2910-00-410-1212	32	48	19207	11673884	4730-00-611-6084	35	42
19207	11668627-1	4810-01-082-2634	39	16	19207	11674024	4720-01-017-4297	30	4
19207	11668629	4730-00-466-7465	32	17	19207	11674025	4720-01-017-4298	30	2
19207	11668634	4730-01-032-1393	53	13	19207	11674091	5365-00-596-4023	179	8
19207	11668690	4820-01-011-9665	53	7	19207	11674311	5340-00-574-7604	174	8
					19207	11674311	5340-00-574-7604	175	4
					19207	11674315	3110-00-573-4618	174	9

PART NUMBER CROSS-REFERENCE TO FIGURE NUMBER AND ITEM NUMBER - CONTINUED

FSCM	PART NUMBER	NATIONAL STOCK NUMBER	FIGURE NO.	ITEM NO.	FSCM	PART NUMBER	NATIONAL STOCK NUMBER	FIGURE NO.	ITEM NO.
19207	11674315	3110-00-573-4618	175	5	19207	11684050	2930-00-392-9588	11	13
19207	11674321	5340-01-050-2843	141	32	19207	11684051	2930-00-392-9564	11	20
19207	11674324		141	28	19207	11684053	2940-00-392-9633	3	24
19207	11674344	6150-00-628-1160	181	33	19207	11684056	5970-00-449-4808	74	5
19207	11674369	4910-00-628-1157	181	37	19207	11684057	2920-00-398-6540	52	5
19207	11674371	5310-01-043-5268	130	29	19207	11684058	5330-00-486-0320	3	25
19207	11674372		130	1	19207	11684060	2940-00-516-1265	3	28
19207	11674373	2530-01-042-4047	130	24	19207	11684066	5360-00-510-4109	3	27
19207	11674728	5935-01-059-0117	82	2	19207	11684070-1	2520-00-394-9714	11	10
19207	11674729	5330-01-059-4286	82	5	19207	11684070-2	2520-00-397-3324	11	2
19207	11674730	5970-01-044-8391	82	6	19207	11684079-1		10	12
19207	11675004	5340-01-059-0114	82	3	19207	11684079-1		10	26
19207	11675867	4710-00-600-9170	117	26	19207	11684079-2		10	13
19207	11675894	2530-00-248-0944	118	1	19207	11684079-2		10	28
19207	11675964	2940-00-030-6596	21	32	19207	11684079-3		10	14
19207	11675965	2940-00-029-0544	21	32	19207	11684079-3		10	27
19207	11675966	5330-00-143-4525	21	33	19207	11684082-1	2520-00-475-8217	11	8
19207	11675967	2940-00-455-2571	21	41	19207	11684082-2	2520-00-394-9717	11	3
19207	11676007	4710-00-602-4976	117	24	19207	11684085	2930-00-392-9555	11	1
19207	11676010	5925-00-476-6593	58	24	19207	11684088	2815-00-394-9707	44	7
19207	11676078	2530-00-207-9375	133	4	19207	11684089	2815-00-398-9545	44	29
19207	11676080	2590-00-455-1376	58	58	19207	11684091	5365-00-518-5041	7	14
19207	11676086	2990-00-169-2920	58	32	19207	11684095	5330-00-486-0346	7	13
19207	11676228	5940-00-030-7275	82	24	19207	11684096	2910-01-011-9105	38	42
19207	11676229		76	5	19207	11684097	4820-00-467-2578	37	11
19207	11676426	2530-00-209-1790	133	2	19207	11684098	2815-00-394-9708	46	1
19207	11676482	5360-00-255-4169	103	3	19207	11684099	2815-00-394-9709	46	8
19207	11682345		82	4	19207	11684100	5340-00-447-3661	38	30
19207	11682581	4710-00-410-1218	38	10	19207	11684101	2920-00-423-3869	37	21
19207	11682595-1	2590-01-008-1440	97	13	19207	11684103	2520-00-410-1166	11	5
19207	11682595-2	2590-01-008-1441	94	13	19207	11684106	5365-00-486-0405	10	19
19207	11682596-1	4730-01-047-2605	37	31	19207	11684111	4730-01-016-5907	53	2
19207	11682596-1	4730-01-047-2605	38	4	19207	11684126	5340-00-427-0584	32	41
19207	11682768	2930-01-005-1549	10	31	19207	11684127	2590-00-423-3850	32	29
19207	11683936	2815-00-410-1125	44	10	19207	11684132	2815-00-410-1045	10	16
19207	11683939	2815-00-399-5301	10	2	19207	11684133	4730-00-448-9896	3	16
19207	11683941	2815-00-432-0056	10	30	19207	11684162	5340-01-048-6052	52	4
19207	11683942	2815-00-398-6726	45	17	19207	11684208	4730-01-011-3961	15	6
19207	11683952	2930-00-392-9514	11	16	19207	11684234	2930-01-005-1550	10	8
19207	11683954	2520-00-394-9713	10	21	19207	11684235	5340-01-010-9347	13	17
19207	11683964	5365-00-533-6657	9	28	19207	11684235	5340-01-010-9347	14	20
19207	11683974	2815-00-388-9993	44	26	19207	11684236	5340-01-010-9348	13	19
19207	11683976	2815-00-388-9994	44	24	19207	11684236	5340-01-010-9348	14	18
19207	11683977	2815-00-410-1131	45	4	19207	11684246	5340-01-010-8946	10	9
19207	11683980	2815-00-397-3325	45	3	19207	11684255	4710-01-009-4306	15	8
19207	11683983	2815-00-490-5551	44	19	19207	11684256	4710-01-011-9104	15	15
19207	11683984	2815-00-397-3313	10	23	19207	11684260	2910-01-022-6967	32	37
19207	11683985	2815-00-394-9700	10	4	19207	11684261	2910-01-017-1482	32	12
19207	11684006	6680-00-423-4051	6	34	19207	11684264	2930-01-007-5276	44	11
19207	11684017	2815-00-394-9706	10	1	19207	11684265	2930-01-012-2879	44	36
19207	11684018	2815-00-399-5302	6	30	19207	11684266	2930-01-007-5277	44	15
19207	11684022	4710-00-410-1222	32	50	19207	11684276-1	5340-01-030-8726	78	17
19207	11684024	4710-00-399-5304	37	38	19207	11684276-2	5340-01-030-6928	78	4
19207	11684026	2930-00-467-3420	44	14	19207	11684294-1	4720-01-082-2652	40	5
19207	11684034	5310-00-477-0789	3	26	72582	119098	4730-00-249-3917	176	1
19207	11684041	2930-00-392-9515	10	24	21450	119922	4730-00-430-3165	38	41
19207	11684043	2940-00-516-1245	5	1	18876	121574	5310-00-232-8194	144	10
19207	11684047		5	2	19207	12251724	2520-01-058-1161	113	7
19207	11684048	2930-00-392-9547	10	11	19207	12251805	5120-01-017-5328	181	1
19207	11684049	2930-00-392-9559	11	19	19207	12251805	5120-01-017-5328	181	1

PART NUMBER CROSS-REFERENCE TO FIGURE NUMBER AND ITEM NUMBER - CONTINUED

FSCM	PART NUMBER	NATIONAL STOCK NUMBER	FIGURE NO.	ITEM NO.	FSCM	PART NUMBER	NATIONAL STOCK NUMBER	FIGURE NO.	ITEM NO.
19207	12251859		126	10	19207	12252288	5330-01-021-1912	152	38
19207	12251859		127	9	19207	12252354-1	2940-01-037-4976	9	20
19207	12251861		126	3	19207	12252354-2	2940-01-037-4977	20	13
19207	12251872		127	2	19207	12252365	4730-01-043-7679	20	16
19207	12251898	9320-01-017-2743	22	48	19207	12252388	2540-01-026-7269	152	14
19207	12251902	5330-01-035-9825	22	54	19207	12252413		20	15
19207	12251904	5340-01-031-0420	22	55	19207	12252500	5340-01-031-0113	152	52
19207	12251905	5340-01-016-4782	22	52	19207	12252501	5340-01-033-0292	152	49
19207	12251907	4720-01-022-6070	22	37	19207	12252502	2540-01-021-5898	152	48
19207	12251908		22	4	19207	12252544	5365-01-031-4476	168	5
19207	12251909	5330-01-030-6807	22	5	19207	12252549	5340-01-047-5320	172	25
19207	12251910	5340-01-016-4429	22	2	19207	12252553	5310-01-041-9655	168	6
19207	12251911-1		22	17	19207	12252555	2540-01-031-4453	168	4
19207	12251911-2		22	17	19207	12252556	9905-01-048-6566	165	14
19207	12251912	5340-01-028-5260	22	49	19207	12252586		173	1
19207	12251922-1	2940-01-035-9827	22	1	19207	12252606	5365-01-055-8903	174	32
19207	12251922-2	2940-01-035-9826	22	1	19207	12252607	5340-01-045-5535	174	31
19207	12251969		58	1	19207	12252666	4210-01-048-6242	174	26
19207	12251972	4720-01-071-9856	176	16	19207	12252675	7690-01-038-7440	22	57
19207	12251974	4710-01-043-5225	176	17	19207	12254221	2910-01-037-4741	32	15
19207	12251976	4030-01-043-5095	172	17	19207	12254231	4820-01-053-4866	33	2
19207	12251977	4210-01-044-8352	174	33	19207	12254235	5330-01-037-0800	51	20
19207	12251978	4710-01-042-3700	174	28	19207	12254260	5365-01-048-8643	4	1
19207	12252009	5330-01-047-9399	153	12	19207	12254261	5360-01-052-0941	4	3
19207	12252016	5310-01-040-7351	152	13	19207	12254278	2990-01-041-3370	37	4
19207	12252017	5330-01-027-1396	152	3	19207	12254278	2990-01-041-3370	38	17
19207	12252018	2990-01-029-7980	43	10	19207	12254292	2930-01-038-8296	10	29
19207	12252019	5340-01-023-7875	152	53	19207	12257169	4210-01-048-8646	174	17
19207	12252026-1	5310-01-022-4321	152	12	19207	12257169	4210-01-048-8646	175	1
19207	12252026-2	5310-01-022-7575	152	6	19207	12257172		82	14
19207	12252027	5365-01-037-5040	152	29	19207	12257177		65	20
19207	12252028	5315-01-023-7844	152	28	19207	12257221	5306-01-046-3236	28	21
19207	12252029	5340-01-048-6025	152	30	19207	12257222	5975-01-039-8372	76	14
19207	12252030	2510-01-024-3620	152	34	19207	12257229	4910-01-048-8706	181	34
19207	12252032	5340-01-023-7841	152	25	19207	12257232	2930-01-040-8996	48	11
19207	12252050	5310-01-049-8658	152	35	19207	12257233		48	12
19207	12252051	3120-01-044-8379	152	7	19207	12257242	5310-01-102-2711	132	6
19207	12252052	2510-01-022-6174	152	2	19207	12257244		132	11
19207	12252055	5340-01-037-5799	152	55	19207	12257495	5340-01-039-8593	165	30
19207	12252057	5360-01-049-8655	152	5	19207	12257496	5340-01-039-8594	166	20
19207	12252066	2510-01-022-6175	152	8	19207	12257497		165	24
19207	12252067	5360-01-047-9366	152	45	19108	12257498		166	14
19207	12252068	3120-01-043-5286	152	44	19207	12257509	5365-01-041-5061	152	46
19207	12252069	5360-01-056-4623	152	51	19207	12257561	5120-01-048-8640	181	19
19207	12252080-1	5306-01-025-6204	144	45	19207	12257561	5120-01-048-8640	181	19
19207	12252080-1	5306-01-025-6204	144	51	19207	12257897	2590-01-061-4289	121	38
19207	12252082	5330-01-021-1913	152	24	19207	12257898	2590-01-061-4290	121	6
19207	12252083	5330-01-021-5386	152	54	19207	12257993	2940-01-080-8023	20	26
19207	12252113	5340-01-022-4418	152	41	19207	12257999	5935-01-062-5653	82	9
19207	12252115	2510-01-021-5745	151	1	19207	12270206	5365-01-079-8363	121	44
19207	12252115	2510-01-021-5745	152	1	19207	12270517	2590-01-076-9296	62	9
19207	12252130	5340-01-032-7411	152	19	19207	12270522	5930-01-076-9327	62	1
19207	12252142	5360-01-037-5362	152	20	19207	12270525	2590-01-076-9295	62	3
19207	12252145-1		143	5	19207	12270526	2920-01-076-9375	89	1
19207	12252147	2590-01-040-5102	143	1	19207	12271064		20	11
19207	12252153	2990-01-022-4503	43	14	19207	12271066	4720-01-119-7779	20	9
19207	12252164	4730-01-032-7371	178	12	19207	12271066-1		20	12
19207	12252164	4730-01-032-7371	179	26	19207	12271067	4720-01-121-1542	20	7
19207	12252165	4730-01-029-2739	179	22	19207	12275712	2920-01-070-5962	39	23
19207	12252200-3		171	15	19207	12275714	4710-01-065-6282	39	14
19207	12252284	4210-01-043-5345	174	7	19207	12275716	4710-01-065-6283	39	27
19207	12252284	4210-01-043-5345	175	3	19207	12275718	2590-01-082-2673	39	21

PART NUMBER CROSS-REFERENCE TO FIGURE NUMBER AND ITEM NUMBER - CONTINUED

FSCM	PART NUMBER	NATIONAL STOCK NUMBER	FIGURE NO.	ITEM NO.	FSCM	PART NUMBER	NATIONAL STOCK NUMBER	FIGURE NO.	ITEM NO.
19207	12304168		20	20	24617	444678	4730-00-287-3714	107	1
19207	12275724	2910-01-066-6087	40	9	21450	453851	4730-00-277-9644	168	9
19207	12290437	2590-01-076-9376	82	1	21450	454108	4730-00-725-3664	37	13
19207	12290439	4210-01-078-0905	174	7	21450	506207	5940-00-050-6207	59	6
19207	12290439	4210-01-078-0905	175	3	21450	506553		144	16
19207	12290526-1	2510-01-074-8285	147	2	19207	5130803	5355-00-513-0803	155	13
19207	12290526-2	2510-01-077-1650	147	2	19207	5130804		154	24
19207	12290527-1	2510-01-074-9585	147	6	19207	5130804	5360-00-693-3032	155	16
19207	12290527-2	2510-01-074-9586	147	6	19207	5146157	2530-00-353-2436	122	32
19207	12290671	5330-01-094-9020	73	17	19207	5146157	2530-00-353-2436	123	31
19207	12314082	6220-01-123-1353	70	21	19207	5146157	2530-00-353-2436	124	30
21450	125774	5310-00-193-7574	73	22	19207	5146157	2530-00-353-2436	126	30
21450	127962	4730-00-249-1474	168	10	19207	5146157	2530-00-353-2436	127	26
24617	128232	5305-00-012-8232	24	3	19207	5146157	2530-00-353-2436	130	9
21450	140983	5305-00-263-8388	150	39	19207	5146158	5310-00-514-6158	122	33
21450	141068	5315-00-543-3783	104	18	19207	5146158	5310-00-514-6158	123	32
21450	141106	5315-00-014-1106	151	29	19207	5146158	5310-00-514-6158	124	31
24617	141163	5315-00-014-1163	150	38	19207	5146158	5310-00-514-6158	126	28
24617	141283	5315-00-014-1283	125	17	19207	5146158	5310-00-514-6158	127	25
21450	141291	5315-00-014-1291	103	15	19207	5146158	5310-00-514-6158	130	8
00447	1603019	5935-00-614-3959	84	37	19207	5146162	5310-00-514-6162	122	31
83194	1628	9905-00-979-4458	61	5	19207	5146162	5310-00-514-6162	123	30
80244	1711725-11		92	12	19207	5146162	5310-00-514-6162	124	29
80244	1711725-56		59	4	19207	5146162	5310-00-514-6162	126	31
80244	1711725-56	5970-00-296-6078BULK			19207	5146162	5310-00-514-6162	127	27
80244	1711725-96		22	25	19207	5146162	5310-00-514-6162	130	10
80244	1711725-96	5970-00-284-8640BULK			19207	5156636	5330-00-930-5292	116	16
77445	173	5310-00-637-2096	159	2	19207	5158751	5365-00-515-8751	144	17
72512	1913-2	5355-00-723-6829	179	18	19207	5160090	3120-00-661-8500	1	13
01276	2030-4-4S	4730-00-981-5093	53	10	19207	5196382	5340-00-519-6382	131	3
12344	216423		178	20	19207	5213744	5315-00-350-4326	137	22
21450	228288	5305-01-006-8923	62	28	19207	5215673	5365-00-289-4926	116	15
96906	23E06	5310-00-637-9541	44	4	19207	5230667	5306-00-270-7374	114	3
12603	23E06	5310-00-637-9541	50	3	19207	5235437	7690-00-880-1172	162	12
12603	23E06	5310-00-637-9541	78	13	19207	5263592	5315-00-625-3071	171	24
80045	23MS35338-50	5310-00-820-6653	1	2	19207	5276834	5330-00-361-5323	116	3
80045	23MS35338-50	5310-00-820-6653	140	17	19204	5291766	7690-00-679-5754	166	1
08181	28M68		33	9	19207	5294459	7690-00-880-1171	162	13
08181	28M94		33	1	19207	5294459	7690-00-880-1171	165	1
02978	401965S	5307-00-741-5385	3	19	19207	5294461	7690-00-880-1170	162	15
21450	42C15120-200		26	7	19204	5294468	7690-00-679-5749	165	19
21450	42C15120-200		27	27	19204	5294469	7690-00-679-5745	166	28
21450	42C15120-200	BULK			19207	5294595	7690-00-575-5426	162	7
21450	42C15120-205		141	34	19207	5329467	5310-00-532-9467	171	4
80244	42C15120-205	4010-00-129-3221BULK			19207	5329467	5310-00-532-9467	171	12
21450	420438	5305-00-042-0438	57	16	19207	5329467	5310-00-532-9467	171	20
21450	420449	5305-00-042-0449	73	28	19207	5342444	5310-00-534-2444	150	32
21450	423214	4730-00-278-0176	28	1	19207	5342445	5315-00-534-2445	150	27
24617	423544	5305-00-042-3544	173	22	19207	5376967		144	23
24617	423884	5310-00-298-9252	15	13	19207	5377254	2510-00-537-7254	160	14
21450	425593	5306-01-015-5673	15	12	19207	5377254	2510-00-537-7254	161	5
21450	425828	5306-00-042-5828	32	30	19207	5378931	4820-00-537-8931	113	1
21450	425828	5306-00-042-5828	37	20	19207	5379997	5120-00-473-7222	181	23
21450	425828	5306-00-042-5828	38	25	19207	5380800	5310-00-324-4316	128	2
21450	425828	5306-00-042-5828	39	20	19207	5380829	5310-00-538-0829	138	3
21450	443977	4730-00-640-6582	37	12	19207	5380884	5365-00-538-0884	125	11
21450	443977	4730-00-640-6582	38	33	19207	5397631	7690-00-880-1169	162	6
24617	444035	4730-00-764-1661	3	18	19207	5397665	7690-00-880-1166	162	11
24617	444035	4730-00-764-1661	176	4	19207	5397676	7690-00-880-1168	162	4
21450	444044	4730-00-730-7368	3	17	19207	5397678	7690-00-880-1165	162	8
73342	444612	4730-00-018-9566	109	1					

PART NUMBER CROSS-REFERENCE TO FIGURE NUMBER AND ITEM NUMBER - CONTINUED

FSCM	PART NUMBER	NATIONAL STOCK NUMBER	FIGURE NO.	ITEM NO.	FSCM	PART NUMBER	NATIONAL STOCK NUMBER	FIGURE NO.	ITEM NO.
19207	5411794	5360-00-541-1794	143	4	19207	7013976	2530-00-701-3976	128	1
19207	5411795	5365-00-541-1795	143	22	19207	7014010	5330-00-701-4010	125	18
21450	544006	5315-00-042-4290	158	21	19207	7014011	2530-00-701-4011	125	19
21450	546990	5330-00-054-6990	130	39	19207	7014042	2530-00-701-4042	126	7
02978	550559	5305-00-206-3851	6	6	19207	7014042	2530-00-701-4042	127	6
02978	550559	5305-00-206-3851	6	13	19207	7017826	4710-00-805-4149	38	46
19207	5573615	5120-00-557-3615	181	7	19207	7018188	5315-00-143-6526	102	10
19207	5573615	5120-00-557-3615	181	7	19207	7018245	5935-00-701-1831	102	9
19207	5591570	2520-00-559-1570	114	2	19207	7019004	5935-00-177-3290	102	13
19207	5602451	5330-00-560-2451	122	5	19207	7024746		102	14
19207	5602451	5330-00-560-2451	123	5	19207	7027414	5120-00-614-1454	181	8
19207	5602451	5330-00-560-2451	124	5	19207	7027414	5120-00-614-1454	181	8
19207	5602611	2520-00-560-2611	143	1	19207	7027644	5310-00-679-4993	2	11
12603	564530	6220-00-678-9046	72	13	19207	7027645	5365-00-679-4557	2	17
19207	5702373	2590-00-679-0478	154		19207	7027834	5310-00-830-9803	141	36
19207	5702738	2910-00-801-1152	33		19207	7044253	5360-00-704-4253	137	6
19207	5703546	2590-00-920-7532	166		19207	7045881	5330-00-290-8154	6	28
19207	5703557	2530-00-150-5893	132		19207	7052882	5310-00-456-5950	150	23
19207	5703561	2530-00-150-5894	132		21450	705321	3110-00-100-3115	126	9
19207	5704208	2530-00-150-5895	132		19207	705321	3110-00-100-3115	127	8
19207	5704209	2530-00-150-5896	132		19204	7053773	7690-00-679-5753	164	7
19207	5704486	2940-00-397-3404	5		21450	705519	3110-00-100-3617	122	29
19207	5704487	2910-00-410-1964	33		21450	705519	3110-00-100-3617	123	28
89513	572734	2910-00-203-3322	32	21	21450	705519	3110-00-100-3617	124	27
21450	573043	5340-00-057-3043	9	24	21450	705519	3110-00-100-3617	126	33
21450	586599	5315-00-058-6599	120	29	19207	705519	3110-00-100-3617	127	29
21450	591020		163	21	21450	705519	3110-00-100-3617	130	12
09795	59122-06			BULK	19207	7055851	7690-00-880-1159	166	31
21450	593556	5305-01-013-7015	102	8	19207	7055852	7690-00-880-1158	166	24
70434	6MA6UFS	4730-00-706-4566	30	10	19204	7056641	5975-00-644-3682	21	19
19207	60-37005-141	5935-00-772-8599	80	51	19204	7056641	5975-00-644-3682	22	30
19207	6200399	2910-00-620-0399	144	13	19207	7056661	5330-00-705-6661	21	20
19207	6200401		144	14	19207	7056661	5330-00-705-6661	22	32
19207	6282560	7690-00-880-1161	162	14	19207	7056674	6145-00-705-6674	94	4
19207	6295371	5330-00-629-5371	125	7	19207	7056674		94	17
19207	6295380	5310-00-275-9203	122	10	19207	7056706	5940-00-705-6706	85	25
19207	6295380	5310-00-275-9203	123	10	19207	7056707	5940-00-705-6707	85	27
19207	6295380	5310-00-275-9203	124	10	19207	7056707	5940-00-705-6707	88	11
19207	6295380	5310-00-275-9203	130	27	19207	7056709	5940-00-705-6709	22	44
19207	6295381	5310-00-629-5381	122	9	19207	7056709	5940-00-705-6709	85	5
19207	6295381	5310-00-629-5381	123	9	19207	7056709	5940-00-705-6709	86	4
19207	6295381	5310-00-629-5381	124	9	19207	7056709	5940-00-705-6709	93	6
19207	6295383	5310-00-638-5999	122	8	19207	7056710	5940-00-705-6710	80	22
19207	6295383	5310-00-638-5999	123	8	19207	7056715	5940-00-705-6715	88	13
19207	6295383	5310-00-638-5999	124	8	19207	7057187	5930-00-705-7187	70	13
19207	6295385	2530-00-629-5385	122	14	19207	7057189	5360-00-705-7189	70	12
19207	6295385	2530-00-629-5385	123	14	19207	7057332-3	5340-00-178-6077	77	4
19207	6295385	2530-00-629-5385	124	14	19207	7057352	5310-00-705-7352	21	17
19207	6295563	2590-00-933-8603	143	2	19207	7057352	5310-00-705-7352	22	31
19207	6295565		143	5	21450	705795	3110-00-100-0684	122	22
19207	6299516	5310-00-629-9516	150	22	21450	705795	3110-00-100-0684	123	21
19207	6312712	2510-00-631-2712	160	12	21450	705795	3110-00-100-0684	124	20
19207	6312712	2510-00-631-2712	161	1	21450	705795	3110-00-100-0684	130	19
19207	6312896	2540-00-631-2896	160	13	19207	7058038		125	16
19207	6312896	2540-00-631-2896	161	6	19207	7058039	2530-00-705-8039	125	15
19207	6539856	2520-00-133-9632	114	5	19207	7059833	2590-00-871-2834	170	15
24617	6767671	5330-00-770-8078	110	13	19207	7060077	5315-00-753-3785	127	1
19207	7003946	5120-00-626-1842	181	26	19207	7061045	2920-00-119-0863	102	17
19207	7010355	5120-00-611-7137	181	6	19207	7061046	2920-01-089-4892	102	7
19207	7010355	5120-00-611-7137	181	6	19207	7061058	2910-00-707-3949	102	1

PART NUMBER CROSS-REFERENCE TO FIGURE NUMBER AND ITEM NUMBER - CONTINUED

FSCM	PART NUMBER	NATIONAL STOCK NUMBER	FIGURE NO.	ITEM NO.	FSCM	PART NUMBER	NATIONAL STOCK NUMBER	FIGURE NO.	ITEM NO.
19207	7061058-1	2910-00-923-4247	102	1	19207	7099128		144	24
19207	7062194	4810-00-974-7605	37	14	21450	713421	3110-00-902-1686	103	22
19207	7062194	4810-00-974-7605	38	32	19207	7135474	4730-00-090-9252	30	11
19207	7062195	2815-00-117-9337	37	1	19207	7263770	2910-00-119-0862	26	12
19207	7062196-1	2920-00-410-1975	37	37	19207	7263770	2910-00-119-0862	27	22
19207	7062196-1	2920-00-410-1975	38	21	19207	7263771	5360-00-159-3978	26	13
19207	7062197	2990-00-369-8766	38	15	19207	7263771	5360-00-159-3978	27	21
19207	7062198	2990-00-770-1641	37	36	19207	7263772	5365-00-713-2569	26	11
19207	7062198	2990-00-770-1641	38	22	19207	7263772	5365-00-713-2569	27	23
19207	7064582	4730-00-627-9510	134	6	19207	7320641	5305-00-737-5694	70	10
19207	7064586	5935-00-677-4444	84	39	19207	7320641	5305-00-737-5694	71	13
19207	7064586	5935-00-677-4444	85	4	19207	7320641	5305-00-737-5694	72	14
19207	7064586	5935-00-677-4444	93	7	19207	7320642	5365-00-732-0642	70	9
19207	7064587	1290-00-191-3302	102	15	19207	7320642	5365-00-732-0642	71	12
19207	7064671	6620-00-337-7463	69	9	19207	7320642	5365-00-732-0642	72	15
21450	706704	3110-00-100-0337	122	24	19207	7320651	5930-00-732-0651	70	19
21450	706704	3110-00-100-0337	123	23	19207	7320652	5310-00-732-0652	70	16
21450	706704	3110-00-100-0337	124	22	19207	7320654	5310-00-732-0654	70	17
21450	706704	3110-00-100-0337	130	17	19207	7320655	5330-00-732-0655	70	18
21450	706771	3110-00-100-0380	126	15	19207	7320656	5355-00-732-0656	70	15
21450	706771	3110-00-100-0380	127	14	19207	7320657	5305-00-732-0657	70	11
19207	7067716	5315-00-526-0142	42	19	19207	7320658	5330-00-297-7106	71	14
19207	7068219	2540-00-706-8219	137	20	19207	7320658	5330-00-297-7106	72	12
21450	706905	3110-00-100-0593	122	26	19207	7323994	5310-00-678-5370	15	2
19207	706905	3110-00-100-0593	123	25	19207	7324021	2540-00-732-4021	160	12
19207	706905	3110-00-100-0593	124	24	19207	7324021	2540-00-732-4021	161	1
21450	706905	3110-00-100-0593	126	19	19207	7324661	2910-00-678-3299	15	3
19207	706905	3110-00-100-0593	127	18	19207	7324900	4730-00-678-3303	5	6
19207	706905	3110-00-100-0593	130	14	19207	7346573	6620-00-734-6573	11	7
19207	7069195	5315-00-706-9195	137	21	19207	7347734	5310-00-045-3299	77	11
19207	7069543		132	12	19207	7347734	5310-00-045-3299	79	13
19207	7069545		132	13	19207	7350206		8	4
19207	7073023	5340-00-221-9386	121	37	19207	7351617	5340-00-735-1617	79	16
19207	7078973	5120-00-473-7475	181	13	19207	7351807	5340-00-281-4425	79	17
19207	7078973	5120-00-473-7475	181	13	19207	7353493		91	23
19207	7078976	5120-00-473-7716	181	18	19207	7355053	2540-00-614-6820	172	2
19207	7078976	5120-00-473-7716	181	18	19207	7355054	2590-00-695-9066	172	6
19207	7078977	5120-00-473-7494	181	14	19207	7355055		172	3
19207	7078977	5120-00-473-7494	181	14	19207	7355056	5360-00-165-7756	172	4
19207	7078980	5120-00-473-7761	181	20	19207	7355520	5940-00-735-5520	94	2
19207	7078980	5120-00-473-7761	181	20	19207	7355520	5940-00-735-5520	94	15
19207	7080285	5120-00-473-6927	181	2	19207	7358621	6210-00-337-7345	60	13
19207	7080285	5120-00-473-6927	181	2	19207	7358623	5340-00-119-3900	58	7
21450	708265	3110-00-151-9395	122	6	19207	7358623	5340-00-119-3900	60	8
21450	708265	3110-00-151-9395	123	6	19207	7358624	5975-00-588-0387	58	9
21450	708265	3110-00-151-9395	124	6	19207	7358624	5975-00-588-0387	60	6
19207	7082834	5120-00-473-7374	181	9	19207	7358625	5310-00-197-4508	58	8
19207	7082834	5120-00-473-7374	181	9	19207	7358625	5310-00-197-4508	60	7
19207	7082863	5120-00-473-7372	181	10	19207	7358626	5330-00-297-6329	60	11
19207	7082863	5120-00-473-7372	181	10	19207	7358626	5330-00-297-6329	163	13
19207	7082876	5120-00-473-7373	181	11	19207	7359890	2530-00-040-0858	125	10
19207	7082876	5120-00-473-7373	181	11	19207	7359891	2530-00-040-0859	125	10
19207	7082881	5120-00-473-7121	181	4	19207	7364001	2520-00-736-4001	113	16
19207	7082881	5120-00-473-7121	181	4	19207	7364133	5307-00-736-4133	113	10
19207	7082882	5120-00-473-7471	181	15	19207	7364134	2530-00-736-4134	131	2
19207	7082882	5120-00-473-7471	181	15	19207	7364583		144	8
19207	7083883	5120-00-708-3883	181	5	19207	7364584	5306-00-736-4584	144	9
19207	7083883	5120-00-708-3883	181	5	19207	7364662	2590-00-178-0107	164	11
19207	7084278	5330-00-678-7101	55	2	19207	7364672	2530-00-736-4672	122	17
19207	7094050	2590-00-133-7967	166	29	19207	7364672	2530-00-736-4672	123	16

PART NUMBER CROSS-REFERENCE TO FIGURE NUMBER AND ITEM NUMBER - CONTINUED

FSCM	PART NUMBER	NATIONAL STOCK NUMBER	FIGURE NO.	ITEM NO.	FSCM	PART NUMBER	NATIONAL STOCK NUMBER	FIGURE NO.	ITEM NO.
19207	7364672	2530-00-736-4672	124	15	19207	7404663	2510-00-740-4663	157	18
19207	7364672	2530-00-736-4672	130	21	19207	7404665	2510-00-740-4665	157	19
19207	7364783		144	12	19207	7404666	2540-00-476-9332	157	30
19207	7379067	5360-00-737-9067	122	34	19207	7404667	2540-00-105-9899	157	27
19207	7379067	5360-00-737-9067	123	33	19207	7404669	2540-00-740-4669	157	16
19207	7379067	5360-00-737-9067	124	32	19207	7404670	5365-00-740-4670	157	29
19207	7379067	5360-00-737-9067	127	24	19207	7404671	5310-00-612-9969	157	13
19207	7379067	5360-00-737-9067	130	7	19207	7404672	5310-00-740-4672	157	17
19207	7379233	2520-00-737-9233	113	4	19207	7404673	5360-00-740-4673	157	2
19207	7383632	2590-00-606-2346	21	25	19207	7404677	5360-00-740-4677	157	20
19207	7383632	2590-00-606-2346	22	14	19207	7404684	5340-00-740-4684	159	33
19207	7384953	5340-01-055-4481	121	7	19207	7407083	5360-00-740-7083	41	38
19207	7384968	5340-00-738-4968	177	4	84987	741-100-1	4730-00-935-1643	180	10
19207	7385173	5340-00-738-5173	31	8	19207	7410218	5310-00-407-9566	6	23
19207	7385175	5340-00-738-5175	171	36	19207	7410218	5310-00-407-9566	8	9
19207	7387463	5310-00-738-7463	115	14	19207	7410218	5310-00-407-9566	9	26
19207	7388345	5935-00-738-8345	66	16	19207	7410218	5310-00-407-9566	32	33
19207	7388351	5365-00-690-7933	80	47	19207	7410218	5310-00-407-9566	77	2
19207	7388351	5365-00-690-7933	88	4	19207	7412721	5330-00-741-2721	102	16
19207	7388353	5935-00-754-9080	94	22	19207	7413736	2910-00-031-9083	32	23
19207	7388355	5935-00-729-8217	94	5	19207	7413736	2910-00-031-9083	34	2
19207	7388355	5935-00-729-8217	94	19	19207	7413738	5330-00-265-1089	32	22
19207	7388356	5365-00-682-2043	94	7	19207	7414584	5306-00-741-4584	10	3
19207	7388356	5365-00-682-2043	94	21	19207	7414584	5306-00-741-4584	44	5
19207	7388356	5365-00-682-2043	99	11	19207	7414584	5306-00-741-4584	45	20
19207	7388570	4730-00-738-8570	30	5	19207	7414757	5310-00-741-4757	154	3
78357	7388570	4730-00-738-8570	168	12	19207	7415354	5330-00-741-5354	16	23
19207	7388573	4730-00-138-8279	30	1	19207	7415384	5307-00-741-5384	3	19
19207	7388573	4730-00-138-8279	31	16	19207	7416350	4330-00-025-3493	32	19
19207	7388852	3120-00-227-2384	29	3	19207	7416363	6620-00-993-5546	74	15
19207	7388852	3120-00-227-2384	42	5	19207	7416621		32	20
19207	7389566	6685-00-814-5271	74	10	19207	7416621		34	5
19207	7392019		145	13	19207	7419474	5310-00-625-3200	121	33
19207	7392319	5340-00-178-1347	120	3	19207	7419474	5310-00-625-3200	150	8
19207	7398886	2910-00-739-8886	24	2	19207	7521166	5310-00-752-1166	122	30
19207	7398887	5330-00-739-8887	24	6	19207	7521166	5310-00-752-1166	123	29
19207	7398888	5330-00-739-8888	24	5	19207	7521166	5310-00-752-1166	124	28
19207	7398889	5365-00-739-8889	24	4	19207	7521166	5310-00-752-1166	126	32
19207	7398890	5310-00-739-8890	24	7	19207	7521166	5310-00-752-1166	127	28
19207	7400298	3120-00-809-6680	151	9	19207	7521166	5310-00-752-1166	130	11
19207	7403580	5365-00-740-3580	11	6	19204	7524942	5935-00-752-4942	87	2
19207	7403580-1	5330-01-053-2920	5	7	19204	7524943	5935-00-752-4943	83	8
19207	7404600	2540-00-740-4600	159	1	19207	7524943	5935-00-752-4943	92	15
19207	7404601	2540-00-602-4977	159	26	19204	7524943	5935-00-752-4943	101	7
19207	7404611	2510-00-740-4611	159	18	21450	7526018	6220-00-752-6018	71	11
19207	7404612	5360-00-740-4612	159	3	19207	7526592	5310-00-167-0836	58	51
02386	7404613	5365-00-740-4613	159	22	19207	7526593	5310-00-752-6593	58	48
19207	7404614	5365-00-740-4614	159	4	19207	7526593	5310-00-752-6593	60	4
19207	7404617	3110-00-198-2242	159	20	19207	7526594	5307-00-752-6594	58	52
19207	7404618	5330-00-740-4618	159	21	19207	7526594	5307-00-752-6594	60	31
19207	7404619	5315-00-740-4619	159	9	19207	7527627	5325-00-432-4724	80	52
19207	7404620	5340-00-740-4620	159	6	19207	7527633	5365-00-752-7633	84	21
19207	7404623	5315-00-740-4623	159	19	19207	7527633	5365-00-752-7633	89	8
19207	7404624	5310-00-740-4624	159	7	19200	7527644	5975-00-752-7644	80	53
19207	7404629	2510-00-476-6556	157	5	19207	7527645	5975-00-697-7769	80	32
19207	7404642	5330-00-107-1262	157	11	19207	7527645	5975-00-697-7769	84	6
19207	7404644	2540-00-107-4231	157	22	19207	7527645	5975-00-697-7769	85	23
19207	7404660	5340-00-476-6557	157	23	19207	7539476	5310-00-753-9476	75	8
19207	7404661	5340-00-476-6558	157	26	19207	7539688	5310-00-753-9688	171	3
19207	7404662	2540-00-476-9331	157	12	19207	7539688	5310-00-753-9688	171	13

PART NUMBER CROSS-REFERENCE TO FIGURE NUMBER AND ITEM NUMBER - CONTINUED

FSCM	PART NUMBER	NATIONAL STOCK NUMBER	FIGURE NO.	ITEM NO.	FSCM	PART NUMBER	NATIONAL STOCK NUMBER	FIGURE NO.	ITEM NO.
19207	7539688	5310-00-753-9688	171	21	19207	7722343	5365-00-772-2343	80	4
19207	7539688	5310-00-753-9688	171	23	19207	7722343	5365-00-772-2343	84	42
19207	7539689	5330-00-753-9689	171	6	19207	7722343	5365-00-772-2343	85	29
19207	7539689	5330-00-753-9689	171	10	19207	7722344	5935-00-772-2344	80	31
19207	7539689	5330-00-753-9689	171	18	19207	7722344	5935-00-772-2344	84	7
19207	7575673	4730-00-231-4009	37	9	19207	7722344	5935-00-772-2344	85	11
19207	7575673	4730-00-231-4009	38	38	19207	7722344	5935-00-772-2344	89	3
19207	7584953	5310-00-965-6442	155	27	19207	7722351	5935-00-772-2351	89	7
19207	7699609	5315-00-769-9609	139	4	19204	7722353	5935-00-772-2353	61	10
19207	7704623	5340-00-770-4623	117	14	19207	7722353	5935-00-772-2353	80	23
19207	7707228	2940-01-118-0796	110	28	19207	7722972	5365-00-772-2972	21	16
19207	7707229		110	26	19207	7722972	5365-00-772-2972	22	33
19207	7707232	5330-00-770-7232	110	8	19207	7723306	5935-00-333-3088	80	3
19207	7707536	5330-00-770-7536	110	24	19207	7723306	5935-00-333-3088	84	41
19207	7707686	3020-01-128-0151	110	32	19207	7723306	5935-00-333-3088	85	28
19207	7707751	5365-00-770-7751	111	2	19204	7723307	5935-00-772-3307	80	30
19207	7707917	2520-00-770-7917	110	4	19207	7723307	5935-00-772-3307	84	8
19207	7707981	5310-00-770-7981	110	9	19207	7723307	5935-00-772-3307	85	10
19207	7708123	5330-00-770-8123	110	14	19207	7723307	5935-00-772-3307	89	4
19207	7709331	5360-00-695-8787	110	5	19207	7723308	5935-00-333-9414	61	12
21450	7709369	2995-00-695-8789	110	10	19207	7723308	5935-00-333-9414	80	29
19207	7709370	2940-00-695-8790	110	11	19207	7723308	5935-00-333-9414	82	28
19207	7709371	2520-00-516-4624	110	3	19207	7723308	5935-00-333-9414	84	20
19207	7709597	5310-00-290-1435	110	29	19207	7723308	5935-00-333-9414	85	6
19207	7714369	5340-00-110-8471	35	9	19207	7723308	5935-00-333-9414	86	5
19207	7714880	2540-00-237-3693	137	5	19207	7723308	5935-00-333-9414	88	5
19207	7714911	5310-00-771-4911	137	15	19207	7723308	5935-00-333-9414	89	9
19204	7716520	5999-00-485-8954	80	7	19207	7723308	5935-00-333-9414	95	9
19204	7716520	5999-00-485-8954	80	36	19207	7723309	5310-00-393-6685	80	16
19204	7716520	5999-00-485-8954	80	44	19207	7723309	5310-00-393-6685	84	13
19204	7716520	5999-00-485-8954	94	10	19207	7723309	5310-00-393-6685	85	14
19204	7716520	5999-00-485-8954	95	5	19207	7723474		80	25
19207	7716521	5999-00-485-8955	80	19	19207	7723475	5935-00-771-8192	95	4
19207	7716521	5999-00-485-8955	80	24	19207	7727331	5340-00-610-1117	30	6
19207	7716521	5999-00-485-8955	94	23	21450	7729788	6220-00-772-9788	73	43
19207	7716521	5999-00-485-8955	97	5	19207	7739925	5340-00-647-3933	62	29
19207	7716522	5999-00-368-4852	94	24	19207	7744858	5340-00-774-4858	44	22
19207	7716522	5999-00-368-4852	97	6	19207	7748753	3120-00-533-3378	122	16
19207	7716523	5999-00-771-6523	94	9	19207	7748753	3120-00-533-3378	123	15
19207	7716527	5999-00-771-6527	80	45	19207	7748753	3120-00-533-3378	139	2
19207	7716634	5975-00-771-6634	84	11	19207	7748814	2910-00-073-0165	19	1
19207	7716634	5975-00-771-6634	85	16	19207	7750931	5310-00-775-0931	150	26
19207	7716683		80	20	19207	7753912	5315-00-775-3912	115	17
19207	7716793	5935-00-771-6793	80	18	19207	7755847	2510-00-775-5847	91	25
19207	7720484	5935-00-772-0484	85	12	19207	7765216		41	17
19207	7720485	5935-00-772-0485	89	2	19207	7767318	5310-00-776-7318	52	6
19207	7720498	5935-00-772-0498	66	13	19207	7767318	5310-00-776-7318	55	9
19207	7720553	5365-00-772-0553	122	7	19207	7767318	5310-00-776-7318	78	10
19207	7720553	5365-00-772-0553	123	7	19207	7767728	5310-00-776-7728	50	6
19207	7720553	5365-00-772-0553	124	7	19207	7767804	5307-00-776-7804	3	5
19207	7722322	5365-00-772-2322	61	11	19207	7767805	5307-00-776-7805	3	5
19207	7722322	5365-00-772-2322	80	28	19207	7767847	2520-00-776-7847	108	3
19207	7722322	5365-00-772-2322	84	38	19207	7767848	5365-00-776-7848	108	5
19207	7722322	5365-00-772-2322	85	9	19207	7767870	5305-00-776-7870	108	6
19207	7722322	5365-00-772-2322	95	6	19207	7767871	5310-00-776-7871	108	4
19207	7722323	5365-00-772-2323	85	21	19207	7767880	5310-00-776-7880	111	3
19207	7722323	5365-00-772-2323	86	6	19207	7769828	5315-00-682-2030	121	19
19207	7722333	5365-00-090-5426	80	17	19207	7953877		125	4
19207	7722333	5365-00-090-5426	84	12	19207	7953921	2590-00-937-1939	106	43
19207	7722333	5365-00-090-5426	85	15	19207	7953923	3040-00-065-0743	136	1

PART NUMBER CROSS-REFERENCE TO FIGURE NUMBER AND ITEM NUMBER - CONTINUED

FSCM	PART NUMBER	NATIONAL STOCK NUMBER	FIGURE NO.	ITEM NO.	FSCM	PART NUMBER	NATIONAL STOCK NUMBER	FIGURE NO.	ITEM NO.
19207	7953926	3120-00-679-4546	41	31	19207	7972358		73	39
19207	7953933	2530-00-570-9701	125	2	19207	7972359	6220-00-999-5286	73	47
19207	7953936	3120-00-679-4545	41	34	19207	7972650	2930-00-168-2493	47	3
19207	7953993	5340-00-679-4566	120	28	19207	7972784	2510-00-333-1576	49	4
19207	7954599	3120-00-287-7050	104	10	19207	7972799	5360-00-568-8024	48	8
19207	7954599	3120-00-287-7050	134	9	19207	7972813	2510-00-930-2017	148	17
19207	7954792	2520-00-692-5037	106	6	19207	7972869	2510-00-333-1578	49	24
19207	7954792	2520-00-692-5037	106	30	19207	7972926	2520-00-678-3140	48	15
19207	7954899	5930-00-548-8046	58	4	19207	7973504	5935-00-679-9663	83	4
19207	7962120	2540-00-191-8183	157	14	19207	7973504	5935-00-679-9663	87	3
19207	7962128	5315-00-796-2128	159	31	19207	7973504	5935-00-679-9663	92	11
19207	7962129	3040-00-613-6612	159	30	19207	7974046	4730-00-821-0251	168	3
19207	7962130	5315-00-143-6048	159	16	19207	7974760	3120-00-699-9070	122	15
19207	7962131	3040-00-611-6187	159	17	19207	7974760	3120-00-699-9070	129	8
19207	7962132	5315-00-796-2132	159	12	19207	7978749	5340-00-200-7518	66	17
19207	7962133	5315-00-796-2133	159	10	19207	7978750	2590-00-999-8969	66	14
19207	7962242	5330-00-796-2242	70	6	19207	7978751	5310-00-456-5949	66	15
19207	7962243	5330-00-796-2243	70	20	19207	7978752	2590-00-040-0094	66	4
19207	7962244	6220-00-796-2244	70	5	19207	7978753	2590-00-134-0854	66	18
19204	7962246		70	4	19207	7982401	5935-00-399-6673	61	6
19207	7962254	5330-00-796-2254	70	1	19207	7982907	5935-00-214-0904	73	7
19207	7962265	6220-00-557-8228	73	26	19207	7982907	5935-00-214-0904	93	11
19207	7962266	6220-00-557-8229	73	25	19207	7984205	2540-00-798-4205	159	8
19207	7962390	5307-00-796-2390	159	29	19207	7985384	2540-00-168-2725	156	18
19207	7963975	5310-00-221-9389	120	19	19207	7985633	5315-00-798-5633	133	10
19207	7968200	2540-00-602-4978	159	25	19207	7992275	2590-00-725-5271	164	8
19204	7968206	5340-00-796-8206	157	6	19207	7992276	2590-00-178-0160	164	9
19207	7968207	1025-00-796-8207	157	8	19207	7992277	2590-00-400-7055	164	10
19207	7968208	2540-00-105-9900	157	9	19207	7994930	5330-00-799-4930	110	25
19207	7970024	5330-00-297-7092	73	6	19207	7996878	3120-00-661-4688	173	2
19207	7970271	5315-00-684-9981	143	8	19207	7997714	5340-00-281-5422	31	2
19207	7970310	3040-00-678-6060	143	10	19207	7997721	5340-00-799-7721	131	6
19207	7970528		140	16	19207	7997722	5306-00-799-7722	131	5
19207	7970529		140	14		72619 8-0112-203	6210-00-954-4205	179	16
19207	7970632	4730-00-067-9761	176	21	19207	8089700	5935-00-987-2942	99	3
19207	7970891	2520-00-938-1627	2	21	19207	8089700	5935-00-987-2942	100	6
19207	7971509		80	43	19207	8090320	5935-00-987-2944	93	14
19207	7971519	5310-00-858-0042	47	27	19207	8090320	5935-00-987-2944	98	7
19207	7971520	5310-01-013-1445	47	26	18876	8169006	4730-00-278-3912	74	14
19207	7971717	5935-00-754-9078	94	8	19207	8328647	2910-00-203-3322	34	4
19207	7972027	2510-00-840-4571	141	10	19207	8335109	2530-00-602-5738	129	7
19207	7972073	5340-00-131-7189	142	5	19207	8335110	2530-00-602-5739	129	7
19207	7972074	5340-00-131-7184	142	6	19207	8335201	2530-00-602-5740	129	3
19207	7972100	5315-00-684-9983	143	16	19207	8335204	5365-00-602-5741	129	11
19207	7972326	5330-00-047-4105	73	42	19207	8335803	5315-00-629-1253	174	18
19207	7972328	5305-00-854-2185	73	23	19207	8335803	5315-00-629-1253	175	28
19207	7972330	6220-00-179-8976	73	34	19207	8335804	5340-00-618-1465	174	19
19207	7972331	6695-00-179-4945	73	41	19207	8335804	5340-00-618-1465	175	27
19207	7972334	6220-00-934-8307	73	16	19207	8335805	2590-00-611-7159	174	21
19207	7972337	6220-00-179-4946	73	27	19207	8335805	2590-00-611-7159	175	20
19207	7972340	5330-00-047-4101	73	14	19207	8337231	3010-00-563-5440	171	25
19207	7972345	6220-00-047-4098	73	24	19207	8338561	5935-00-833-8561	22	27
19207	7972346	5330-00-047-4099	73	30	19207	8338561	5935-00-833-8561	58	21
19207	7972350	5330-00-047-4104	73	46	19207	8338561	5935-00-833-8561	61	4
19207	7972351	5310-00-797-2040	73	33	19207	8338561	5935-00-833-8561	73	8
19207	7972352	6220-00-709-1836	73	12	19207	8338561	5935-00-833-8561	80	12
19207	7972353	2590-00-934-8251	62	31	19207	8338561	5935-00-833-8561	84	4
19207	7972354	6220-00-937-4721	73	35	19207	8338561	5935-00-833-8561	85	32
19207	7972356		62	30	19207	8338561	5935-00-833-8561	86	11
19207	7972357	6220-00-999-5285	73	21	19207	8338561	5935-00-833-8561	89	13

PART NUMBER CROSS-REFERENCE TO FIGURE NUMBER AND ITEM NUMBER - CONTINUED

FSCM	PART NUMBER	NATIONAL STOCK NUMBER	FIGURE NO.	ITEM NO.	FSCM	PART NUMBER	NATIONAL STOCK NUMBER	FIGURE NO.	ITEM NO.
19207	8338561	5935-00-833-8561	93	5	19207	8350698		110	23
19207	8338561	5935-00-833-8561	95	11	19207	8350965		110	17
19207	8338562	5970-00-833-8562	22	28	19207	8350969	2520-00-673-2973	110	12
19207	8338562	5970-00-833-8562	58	22	19207	8351130	4720-00-865-6025	110	15
19207	8338562	5970-00-833-8562	61	3	19207	8356163	2520-00-407-6752	110	6
19207	8338562	5970-00-833-8562	80	13	19207	8357269	5330-00-102-3651	110	20
19207	8338562	5970-00-833-8562	84	3	19207	8357819-1	6620-01-050-2086	11	21
19207	8338562	5970-00-833-8562	85	3	19207	8357967-4		6	25
19207	8338562	5970-00-833-8562	86	10	19207	8364404	5315-00-695-9013	125	3
19207	8338562	5970-00-833-8562	89	14	19207	8364451	2510-00-318-8180	144	34
19207	8338562	5970-00-833-8562	93	4	19207	8364452	5330-00-291-6952	144	33
19207	8338562	5970-00-833-8562	95	12	19207	8365023	2520-00-692-4976	113	5
19207	8338564	5940-00-399-6676	22	29	19207	8365381	5307-00-983-6922	119	14
19207	8338564	5940-00-399-6676	58	23	19207	8365771	4730-00-035-8036	38	43
19207	8338564	5940-00-399-6676	61	2	19207	8366458	4010-00-383-3681	181	29
19207	8338564	5940-00-399-6676	80	14	19207	8370079	2510-00-321-5999	138	4
19207	8338564	5940-00-399-6676	84	2	19207	8376284	3120-00-692-9255	104	19
19207	8338564	5940-00-399-6676	85	2	19207	8376284	3120-00-692-9255	104	21
19207	8338564	5940-00-399-6676	86	9	19207	8376359	6250-00-563-4462	58	19
19207	8338564	5940-00-399-6676	88	21	19207	8376364	5330-00-695-1178	125	6
19207	8338564	5940-00-399-6676	89	15	19207	8376500	6210-00-699-9458	60	5
19207	8338564	5940-00-399-6676	93	3	19207	8376776	5365-00-318-8184	82	27
19207	8338564	5940-00-399-6676	95	13	19207	8376776	5365-00-318-8184	88	17
19207	8338566	5935-00-572-9180	22	23	19207	8378661	2590-00-693-3452	72	9
19207	8338566	5935-00-572-9180	22	41	19207	8378662	6250-00-353-0955	71	9
19207	8338566	5935-00-572-9180	61	7	19207	8378722	5330-00-297-9776	26	19
19207	8338566	5935-00-572-9180	71	4	19207	8378722	5330-00-297-9776	27	17
19207	8338566	5935-00-572-9180	72	4	19207	8378785	6220-00-669-5623	72	6
19207	8338566	5935-00-572-9180	73	4	19207	8378786	6220-00-337-6471	71	6
19207	8338566	5935-00-572-9180	82	21	19207	8379920	5945-00-729-7813	64	3
19207	8338566	5935-00-572-9180	84	16	19207	8382024	5306-00-126-2467	166	3
19207	8338566	5935-00-572-9180	85	18	19207	8382183	7690-00-880-1181	162	9
19207	8338566	5935-00-572-9180	93	10	19207	8382199	5340-00-314-0571	156	3
19207	8338567	5310-00-833-8567	22	22	19207	8382359		132	10
19207	8338567	5310-00-833-8567	22	40	19207	8386355	2540-00-678-4177	175	7
19207	8338567	5310-00-833-8567	61	8	19207	8386860	2590-00-937-2535	155	15
19207	8338567	5310-00-833-8567	71	5	19207	8386867	2590-00-179-5677	149	5
19207	8338567	5310-00-833-8567	72	5	19207	8386881	2510-00-758-1905	151	22
19207	8338567	5310-00-833-8567	73	5	19207	8386884	5360-00-200-6350	151	21
19207	8338567	5310-00-833-8567	82	22	19207	8386885	2510-00-758-1907	151	37
19207	8338567	5310-00-833-8567	84	17	19207	8386966	5365-00-651-9821	151	39
19207	8338567	5310-00-833-8567	85	19	19207	8387092	5330-00-291-8991	122	35
19207	8338569	2590-00-695-9076	84	24	19207	8387092	5330-00-291-8991	123	34
19207	8338569	2590-00-695-9076	88	23	19207	8387092	5330-00-291-8991	124	33
19207	8338569	2590-00-695-9076	93	8	19207	8387092	5330-00-291-8991	126	24
19207	8338570	5310-00-298-8903	84	25	19207	8387092	5330-00-291-8991	127	23
19207	8338570	5310-00-298-8903	88	22	19207	8387092	5330-00-291-8991	130	6
19207	8338570	5310-00-298-8903	93	9	19207	8387093	5330-00-291-7465	122	21
19207	8338572	5935-00-695-9077	84	28	19207	8387093	5330-00-291-7465	123	20
19207	8338573	5310-00-595-7044	84	27	19207	8387093	5330-00-291-7465	124	19
19207	8344324		80	35	19207	8387093	5330-00-291-7465	130	20
19207	8344522		80	9	19207	8387253	5340-00-234-7846	90	32
19207	8344527		80	34	19207	8387481	5330-00-291-2442	122	18
19207	8346930	2530-00-563-5443	126	25	19207	8387481	5330-00-291-2442	123	17
19207	8347229	3040-00-040-0948	171	1	19207	8387481	5330-00-291-2442	124	16
19207	8348282	2520-00-722-8878	110	21	19207	8387481	5330-00-291-2442	130	22
19207	8350635	5306-00-206-1533	110	30	19207	8388967	5340-00-158-3891	31	14
19207	8350682		110	27	19207	8390335	5120-00-034-8445	181	28
19207	8350686	2520-00-431-3411	110	31	19207	8395481-1	5935-01-016-8330	97	2
19207	8350689	2520-00-679-4499	110	22	19207	8395482	5975-00-752-2746	82	16

PART NUMBER CROSS-REFERENCE TO FIGURE NUMBER AND ITEM NUMBER - CONTINUED

FSCM	PART NUMBER	NATIONAL STOCK NUMBER	FIGURE NO.	ITEM NO.	FSCM	PART NUMBER	NATIONAL STOCK NUMBER	FIGURE NO.	ITEM NO.
19207	8395482	5975-00-752-2746	97	8	19207	8698852	4730-00-090-9182	37	16
19207	8395483	5365-00-678-4258	82	17	19207	8701249	5310-00-678-4228	99	10
19207	8395483	5365-00-678-4258	97	7	19207	8701309		80	42
29201	84001-1	5310-00-081-4219	11	11	19207	8701309		95	3
19207	84001-1		37	40	19207	8701325	5310-00-655-9860	80	46
19207	84001-1		38	39	19207	8701325	5310-00-655-9860	82	26
79470	8605X2	4730-00-810-7039	37	28	19207	8701325	5310-00-655-9860	83	3
19207	8666736	5307-00-866-6736	3	11	19207	8701325	5310-00-655-9860	84	22
19207	8666736	5307-00-866-6736	55	7	19207	8701325	5310-00-655-9860	85	7
19207	8666737	5307-00-866-6737	55	7	19207	8701325	5310-00-655-9860	86	7
19207	8666738	5330-00-318-4127	52	3	19207	8701325	5310-00-655-9860	87	7
19200	8671395	5365-00-738-6653	151	20	19207	8701325	5310-00-655-9860	88	3
19207	8671395-1	5365-01-017-0394	151	20	19207	8701325	5310-00-655-9860	89	10
19207	8671401	5306-00-335-4257	114	1	19207	8701325	5310-00-655-9860	92	10
19200	8671418	5360-00-200-6352	151	30	19207	8701325	5310-00-655-9860	95	8
19200	8671869	5315-00-699-7760	140	11	19207	8701329		80	26
19200	8674484	5365-00-937-1518	119	6	19207	8701338		80	21
19207	8679576	5310-00-333-7348	50	13	19207	8701344		94	11
19207	8679576	5310-00-333-7348	55	12	19207	8701345		94	25
19207	8682503	5330-00-678-4695	37	39	19207	8701346		94	12
19207	8682503	5330-00-678-4695	38	20	19207	8701346		94	26
19207	8682523	5330-00-679-4961	6	29	19207	8705499	5365-00-168-2575	160	20
19207	8682561	5340-01-026-9982	44	6	19207	8705499	5365-00-168-2575	161	22
19207	8682623	2930-00-436-3207	44	17	19207	8706067	2530-00-293-5137	126	13
19207	8682626	2805-00-522-2576	44	34	19207	8706067	2530-00-293-5137	127	12
19207	8682658	2930-00-350-9401	50	2	19207	8706391	5360-00-597-9497	151	27
19207	8682679	5330-00-678-4669	11	18	19207	8708188	5120-00-592-3672	181	16
19207	8682680	5330-00-678-5388	9	33	19207	8708188	5120-00-592-3672	181	16
19207	8682682	2930-00-442-5895	50	18	19207	8710626		137	10
19207	8682753	2815-00-071-8124	8	20	19207	8710627	2540-00-821-2277	137	4
19207	8682756	2805-00-760-5837	44	31	19207	8710628	4730-00-047-3946	137	3
19207	8682757	2805-00-760-5838	44	18	19207	8710629	3040-00-821-2275	137	13
19200	8682770	5330-00-678-5386	9	27	19207	8710630	2540-00-047-3926	137	2
19207	8682772	5330-00-679-6482	8	10	19207	8711310	5340-00-678-6178	20	6
19207	8682785	2930-00-997-1537	50	14	19207	8711311	5340-00-678-6179	43	7
19207	8685974		144	27	19207	8711314	4730-00-803-7727	176	10
19207	8686297	2520-00-840-4560	113	6	19207	8711315	4730-00-714-5175	176	9
19207	8686311	3120-00-692-9286	130	33	19207	8711324	6680-00-715-7600	26	3
19207	8686313	3120-00-622-7401	130	31	19207	8711324	6680-00-715-7600	27	16
19207	8686315	2530-00-015-2774	130	32	19207	8711336	2510-00-690-1147	145	7
19207	8686321	2530-00-602-5743	130	34	19207	8712242	2920-00-973-1557	55	1
19207	8688986	5365-00-595-3760	125	12	19207	8717157		6	10
19207	8689540	5306-00-627-9447	171	28	19207	8717157		6	18
19200	8690464	2540-00-586-7579	162	10	19207	8717158	5330-00-599-0942	6	9
19207	8690464	2540-00-586-7579	165	2	19207	8717158	5330-00-599-0942	6	17
19200	8690466	5340-00-530-5021	162	3	19207	8720283	2540-00-319-5981	175	19
19207	8690466	5340-00-530-5021	166	32	19207	8720680		80	8
19200	8690472	5340-00-543-3188	162	5	19207	8720755	2540-00-979-3583	167	5
19207	8692648	2590-00-974-7398	57	14	19207	8721602	2520-00-346-7596	126	27
19207	8693490	2590-00-693-3604	149	16	19207	8721798	5315-00-579-7423	28	19
19200	8693596		149	6	19207	8721798	5315-00-579-7423	31	28
19207	8693597	2510-00-837-8789	149	4	19207	8721804	5330-00-593-6458	144	6
19207	8694035	5305-00-695-6249	103	7	19207	8721922	5310-00-854-6929	2	12
19207	8694036	5360-00-692-5361	103	8	19207	8724199	5935-00-686-2610	80	6
19207	8694037	2520-00-839-0255	103	9	19207	8724199	5935-00-686-2610	84	44
19207	8694381	5310-00-282-8830	137	16	19207	8724199	5935-00-686-2610	85	31
19207	8694382	2540-00-226-1942	137	17	19207	8724231	5935-00-686-2605	80	33
19200	8694383		137	1	19204	8724240	5935-00-686-9963	80	41
19207	8697971	2540-00-692-9137	149	10	19204	8724240	5935-00-686-9963	88	2
19200	8697985	5330-00-692-9064	151	17	19207	8724244	5935-00-686-2608	95	2
					19207	8724245	5935-00-686-2600	86	8

PART NUMBER CROSS-REFERENCE TO FIGURE NUMBER AND ITEM NUMBER - CONTINUED

FSCM	PART NUMBER	NATIONAL STOCK NUMBER	FIGURE NO.	ITEM NO.	FSCM	PART NUMBER	NATIONAL STOCK NUMBER	FIGURE NO.	ITEM NO.
19207	8724246	5935-00-811-0942	85	22	19207	8744523	5310-00-611-6571	41	40
19204	8724247	5935-00-686-2603	87	8	19207	8744657	2520-00-133-8151	48	21
19204	8724247	5935-00-686-2603	92	9	19207	8744681	3120-00-506-1359	2	15
19204	8724248	5935-00-686-9625	83	2	19207	8744683	5365-00-159-3981	1	7
19207	8724257	5935-00-754-9083	84	10	19207	8744685	5305-00-506-1364	2	16
19207	8724257	5935-00-754-9083	85	17	19207	8744687	5360-00-506-1360	1	8
19207	8724258	5935-00-686-2599	84	15	19207	8744690	5315-00-933-7480	1	9
19207	8724258	5935-00-686-2599	98	2	19207	8759089	4820-00-790-2301	15	17
19207	8724404	5935-00-685-9979	99	13	19207	8761050	2930-00-678-3266	50	11
19207	8724465	2590-00-932-3503	154	25	19207	8761062	2930-00-678-3267	51	21
19207	8724467		154	26	19207	8761063		51	23
19207	8724468		154	23	19207	8761091	4730-00-679-5682	8	22
19207	8724469	2590-00-679-0478	154	21	19207	8761104	2930-00-402-4419	44	35
19207	8724762	9390-00-146-9334	80	11	19207	8761109	2990-00-897-2849	6	8
19207	8724763	9390-00-180-7289	80	27	19207	8761109	2990-00-897-2849	6	16
19207	8724763	9390-00-180-7289	94	6	19207	8761131	4710-00-150-6187	177	3
19207	8724763	9390-00-180-7289	94	20	19207	8761148	2815-00-455-9495	44	37
19207	8724763	9390-00-180-7289	95	7	19207	8761190	2815-00-869-3595	8	2
19207	8724787	4720-00-535-7615	167	27	19207	8761192	4710-00-073-5129	8	5
19207	8728242	4910-00-674-6821	181		19207	8761193	2815-00-485-9555	8	3
19207	8728243	4910-00-674-6822	181		19207	8761230	5310-00-678-3257	50	8
19207	8728247	5340-01-047-5418	167	2	19207	8761242	2930-00-679-5742	50	12
19207	8729486	5340-00-846-8572	167	18	19207	8761269	2930-00-442-5894	44	33
19207	8729495	2540-00-962-1170	167	22	19207	8761270	2930-00-402-4421	44	32
19207	8729915	5315-00-830-9813	141	38	19207	8761272	5306-00-678-6889	55	5
19207	8729937	2540-00-962-1158	167	26	19207	8761337	5306-00-678-3325	50	22
19207	8729943	2590-00-983-6882	164	6	19207	8761449	4730-00-457-1984	9	5
19207	8730043	5340-00-454-0320	167	24	19207	8761472	4730-00-194-2481	9	32
19207	8730058	5340-00-849-3603	167	13	19207	8761491-3	4720-00-410-1184	9	35
19207	8730134	5340-00-699-9082	151	34	19207	8761502-2	4720-00-410-1231	9	34
19207	8730213	5325-00-514-8883	171	33	19207	8761507	4720-00-678-3286	9	2
19207	8733966	5310-00-791-5367	129	6	19207	8761510	2910-00-678-3285	16	8
19207	8734083	5340-00-133-8096	49	23	19207	8761568	5120-00-678-5288	181	25
19207	8734281	6250-00-123-0429	62	27	19207	8761597	4730-00-223-7007	8	18
19207	8734318	2520-00-678-3141	48	14	19207	8761598	2815-00-575-0398	8	7
19207	8734333	5306-00-912-6695	155	32	19207	8762127	2530-00-678-3158	136	17
19207	8734570	2520-00-898-6082	49	8	19207	8762128		136	19
19207	8734585	5305-01-102-5513	140	18	19207	8762129	5310-00-682-5537	106	37
19207	8734773	2510-00-699-9049	144	56	19207	8762129	5310-00-682-5537	135	5
19207	8734774	5330-00-699-9048	144	55	19207	8762129	5310-00-682-5537	136	15
19207	8737689	6220-00-974-9305	58	16	19207	8762130	3120-00-678-3014	106	39
19207	8737689	6220-00-974-9305	68	1	19207	8762130	3120-00-678-3014	135	14
19207	8741713	2590-00-678-4141	155	17	19207	8762130	3120-00-678-3014	136	18
19207	8741800-1	3120-00-809-6434	104	4	19207	8762152		104	24
19207	8741800-1	3120-00-809-6434	105	1	19207	8762156	2530-00-597-9997	126	4
19207	8741800-1	3120-00-809-6434	106	10	19207	8762157	2530-00-597-9995	127	3
19207	8741800-1	3120-00-809-6434	134	3	19207	8762159	5340-00-678-4755	41	37
19207	8741800-1	3120-00-809-6434	135	4	19207	8762167	5310-00-682-5538	104	1
19207	8741800-1	3120-00-809-6434	136	4	19207	8762167	5310-00-682-5538	134	11
19207	8741912	3040-00-498-2420	134	7	19207	8762180	2530-00-851-5001	125	2
19207	8743903-10	5306-00-737-9499	141	1	19207	8762181	2530-00-851-5005	125	2
19207	8744012	2910-00-765-9590	30	19	19207	8762182		125	4
19207	8744013	2910-00-690-1605	31	21	19207	8762183		125	4
19207	8744014	4810-00-678-4716	28	8	19207	8762215	5306-00-678-4787	76	10
19207	8744015	4820-00-673-2975	176	3	19207	8762244	5330-00-678-5394	144	1
19207	8744055	5310-00-679-5685	8	21	19207	8762245	2510-00-105-2766	144	2
19207	8744290	6220-00-699-8104	73	44	19207	8762246	4710-00-777-5250	176	6
19207	8744293	6220-00-699-8103	73	18	19207	8762286	2530-00-678-3020	136	12
19207	8744300		73	32	19207	8762290		135	15
19207	8744419	5306-00-593-7401	153	2	19207	8762291	3040-00-678-3021	135	13

PART NUMBER CROSS-REFERENCE TO FIGURE NUMBER AND ITEM NUMBER - CONTINUED

FSCM	PART NUMBER	NATIONAL STOCK NUMBER	FIGURE NO.	ITEM NO.	FSCM	PART NUMBER	NATIONAL STOCK NUMBER	FIGURE NO.	ITEM NO.
19207	8762297	5307-00-974-9306	106	32	19207	8762919	2510-00-678-3030	47	18
19207	8762321	5945-00-690-2707	64	16	19207	8762920	2510-00-678-3031	47	18
19207	8762328	2510-00-106-2210	144	7	19207	8762922	5330-00-678-3032	47	19
19207	8762421	1015-00-678-3024	151	31	19207	8762924	5640-00-678-1888	47	25
19207	8762440	2590-00-974-9200	60	15	19207	8762925	2930-00-133-8102	47	35
19207	8762443	2590-00-974-9181	151	12	19207	8762971	2510-00-678-3033	47	14
19207	8762444	1015-00-678-3472	151	33	19207	8762979	2930-00-168-2251	47	13
19207	8762503	2510-00-105-2755	147	11	19207	8762980	2930-00-168-2250	47	28
19207	8762504	2510-00-105-2756	147	11	19207	8762982		47	29
19207	8762532	2510-00-758-1906	151	18	19207	8762983	2930-00-168-2248	47	12
19207	8762534	2510-00-930-2018	148	16	19207	8762984	5340-00-168-2252	47	12
19207	8762539	2590-00-851-4991	160	28	19207	8763015		122	27
19207	8762539	2590-00-851-4991	161	17	19207	8763015		123	26
19207	8762543	2530-00-678-3025	122	36	19207	8763015		124	25
19207	8762543	2530-00-678-3025	123	35	19207	8763015		130	16
19207	8762543	2530-00-678-3025	124	34	19207	8763016	2530-00-678-4131	122	23
19207	8762543	2530-00-678-3025	127	22	19207	8763016	2530-00-678-4131	123	22
19207	8762543	2530-00-678-3025	130	5	19207	8763016	2530-00-678-4131	124	21
19207	8762544	2530-00-678-3026	126	23	19207	8763016	2530-00-678-4131	130	13
19207	8762545		126	16	19207	8763020	5306-00-678-4770	122	28
19207	8762545		127	15	19207	8763020	5306-00-678-4770	123	27
19207	8762626	2590-00-678-3473	151	5	19207	8763020	5306-00-678-4770	124	26
19207	8762627	5330-00-678-3474	151	4	19207	8763020	5306-00-678-4770	130	18
19207	8762634	2510-00-678-3027	151	26	19207	8763023	2530-00-678-4158	126	14
19207	8762638	5340-00-947-8628	151	10	19207	8763023	2530-00-678-4158	127	13
19207	8762642	5307-00-114-0208	154	34	19207	8763049	2930-00-133-8103	47	34
19207	8762646	2510-00-133-7956	154	33	19207	8764639	5310-00-655-9975	44	16
19207	8762648	2540-00-678-4172	150	13	19207	907241K1	5310-00-167-0820	9	30
19207	8762657	5340-00-133-8167	155	31	19207	907241K1		16	17
19207	8762658	5340-00-133-7959	155	33	19207	907241K1		32	34
19207	8762674	4210-00-177-8480	176	20	19207	907241K1		50	21
19207	8762675	4710-00-702-9937	176	22	19207	907241K1		51	24
19207	8762687	2930-00-168-2249	47	6					
19207	8762689	2510-00-678-3028	47	5					
19207	8762730	5310-00-678-4173	150	4					
19207	8762731	2510-00-678-4175	150	3					
19207	8762732	2540-00-678-4178	150	20					
19207	8762738	2530-00-937-2486	150	16					
19207	8762751	5306-00-679-4569	2	9					
19207	8762760		1	10					
19207	8762761		1	10					
19207	8762765	2510-00-105-9909	155	29					
19207	8762767	2590-00-678-4137	155	20					
19207	8762775	5330-00-678-4699	20	25					
19207	8762777	2940-00-933-9946	20	37					
19207	8762780	5330-00-678-3488	20	1					
19207	8762781	5330-00-678-1851	20	31					
19207	8762783	4720-00-678-4700	20	28					
19207	8762784	2940-00-932-3565	20	40					
19207	8762785	2940-00-168-2243	20	32					
19207	8762822	5340-00-021-2405	150	9					
19207	8762863	5307-00-678-4760	22	15					
19207	8762863-1	5307-00-178-8859	22	53					
19207	8762871	4730-00-678-4750	21	21					
19207	8762871	4730-00-678-4750	22	34					
19207	8762879	5330-00-882-7120	21	37					
19207	8762913	2930-00-168-2403	47	4					
19207	8762914	5340-00-168-2402	47	4					
19207	8762915	5340-00-133-8054	47	7					
19207	8762916	2590-00-169-2848	47	7					

By Order of the Secretary of the Army:

JOHN A. WICKHAM, JR.
General, United States Army
Chief of Staff

Official:

ROBERT M. JOYCE
Major General, United States Army
The Adjutant General

Distribution:

To be distributed in accordance with DA Form 12-37, **Organizational Maintenance Requirements for Tanks, Combat, Full-Tracke**d: 105MM, M60A1 Rise and M60A1 Rise (Passive) Tanks.

* U.S. GOVERNMENT PRINTING OFFICE: 1983-654-002/4125

RECOMMENDED CHANGES TO EQUIPMENT TECHNICAL PUBLICATIONS



THEN... JOT DOWN THE DOPE ABOUT IT ON THIS FORM. CAREFULLY TEAR IT OUT. FOLD IT AND DROP IT IN THE MAIL!

SOMETHING WRONG WITH THIS PUBLICATION?

FROM: (PRINT YOUR UNIT'S COMPLETE ADDRESS)

Your mailing address

DATE SENT

Date you fill out this form.

PUBLICATION NUMBER

TM9-2350-257-20P-1

PUBLICATION DATE

PUBLICATION TITLE Organization Maint.
RPSTL Tank, Combat, Full Tracked:
105mm Gun, M60A1 RISE

BE EXACT... PIN-POINT WHERE IT IS

IN THIS SPACE TELL WHAT IS WRONG AND WHAT SHOULD BE DONE ABOUT IT:

PAGE NO	PARA-GRAPH	FIGURE NO	TABLE NO
3		2	
109		51	
2-8			2-1
12	1-6a		

Item 10. Change illustration. Reason: Tube end shown assembled on wrong side of lever cam.

Item 3. The NSN and P/N are not listed on the AMDF nor the MCRL. Request correct NSN and P/N be furnished.

Preventive Maintenance Checks and Services. Item 7 under "Items to be inspected" should be changed to read as follows: Firing linkage and firing mechanism pawl.

Since there are both 20- and 30- round magazines for this rifle, data on both should be listed.

SAMPLE

PRINTED NAME, GRADE OR TITLE, AND TELEPHONE NUMBER

J. SMITH CAPT (313)497-0130

SIGN HERE

J. Smith Capt.

FILL IN YOUR
UNIT'S ADDRESS

FOLD BACK

DEPARTMENT OF THE ARMY

POSTAGE AND FEES PAID
DEPARTMENT OF THE ARMY
DOD 314



OFFICIAL BUSINESS
PENALTY FOR PRIVATE USE \$300

Commander:
U.S. Army Tank Automotive Command
Attn: DRSTA-MB
Warren, Michigan 48090

TEAR ALONG PERFORATED LINE

RECOMMENDED CHANGES TO EQUIPMENT TECHNICAL PUBLICATIONS



THEN... JOT DOWN THE DOPE ABOUT IT ON THIS FORM. CAREFULLY TEAR IT OUT. FOLD IT AND DROP IT IN THE MAIL!

SOMETHING WRONG WITH THIS PUBLICATION?

FROM: (PRINT YOUR UNIT'S COMPLETE ADDRESS)

DATE SENT

PUBLICATION NUMBER

TM 9-2350-257-20P-1

PUBLICATION DATE

PUBLICATION TITLE Organization Maint.
RPSTL Tank, Combat, Full tracked:
105-MM Gun, M60A1 Rise

BE EXACT PIN-POINT WHERE IT IS

PAGE NO

PARA-GRAPH

FIGURE NO

TABLE NO

IN THIS SPACE TELL WHAT IS WRONG AND WHAT SHOULD BE DONE ABOUT IT:

PRINTED NAME, GRADE OR TITLE AND TELEPHONE NUMBER

SIGN HERE:

FILL IN YOUR
UNIT'S ADDRESS

FOLD BACK

DEPARTMENT OF THE ARMY

OFFICIAL BUSINESS
PENALTY FOR PRIVATE USE \$300

POSTAGE AND FEES PAID
DEPARTMENT OF THE ARMY
DOD 314



Commander:
U.S. Army Tank Automotive Command
Attn: DRSTA-MB
Warren, Michigan 48090

TEAR ALONG PERFORATED LINE



THE METRIC SYSTEM AND EQUIVALENTS

LINEAR MEASURE

1 Centimeter = 10 Millimeters = 0.01 Meters = 0.3937 Inches
 1 Meter = 100 Centimeters = 1000 Millimeters = 39.37 Inches
 1 Kilometer = 1000 Meters = 0.621 Miles

WEIGHTS

1 Gram = 0.001 Kilograms = 1000 Milligrams = 0.035 Ounces
 1 Kilogram = 1000 Grams = 2.2 Lb.
 1 Metric Ton = 1000 Kilograms = 1 Megagram = 1.1 Short Tons

LIQUID MEASURE

1 Milliliter = 0.001 Liters = 0.0338 Fluid Ounces
 1 Liter = 1000 Milliliters = 33.82 Fluid Ounces

SQUARE MEASURE

1 Sq. Centimeter = 100 Sq. Millimeters = 0.155 Sq. Inches
 1 Sq. Meter = 10,000 Sq. Centimeters = 10.76 Sq. Feet
 1 Sq. Kilometer = 1,000,000 Sq. Meters = 0.386 Sq. Miles

CUBIC MEASURE

1 Cu. Centimeter = 1000 Cu. Millimeters = 0.06 Cu. Inches
 1 Cu. Meter = 1,000,000 Cu. Centimeters = 35.31 Cu. Feet

TEMPERATURE

$\frac{5}{9}(^{\circ}\text{F} - 32) = ^{\circ}\text{C}$
 212° Fahrenheit is equivalent to 100° Celsius
 90° Fahrenheit is equivalent to 32.2° Celsius
 32° Fahrenheit is equivalent to 0° Celsius
 $\frac{9}{5}^{\circ}\text{C} + 32 = ^{\circ}\text{F}$

APPROXIMATE CONVERSION FACTORS

TO CHANGE	TO	MULTIPLY BY
Inches	Centimeters	2.540
Feet	Meters	0.305
Yards	Meters	0.914
Miles	Kilometers	1.609
Square Inches	Square Centimeters	6.451
Square Feet	Square Meters	0.093
Square Yards	Square Meters	0.836
Square Miles	Square Kilometers	2.590
Acres	Square Hectometers	0.405
Cubic Feet	Cubic Meters	0.028
Cubic Yards	Cubic Meters	0.765
Fluid Ounces	Milliliters	29.573
Pints	Liters	0.473
Quarts	Liters	0.946
Gallons	Liters	3.785
Ounces	Grams	28.349
Pounds	Kilograms	0.454
Short Tons	Metric Tons	0.907
Pound-Feet	Newton-Meters	1.356
Pounds per Square Inch	Kilopascals	6.895
Miles per Gallon	Kilometers per Liter	0.425
Miles per Hour	Kilometers per Hour	1.609

TO CHANGE	TO	MULTIPLY BY
Centimeters	Inches	0.394
Meters	Feet	3.280
Meters	Yards	1.094
Kilometers	Miles	0.621
Square Centimeters	Square Inches	0.155
Square Meters	Square Feet	10.764
Square Meters	Square Yards	1.196
Square Kilometers	Square Miles	0.386
Square Hectometers	Acres	2.471
Cubic Meters	Cubic Feet	35.315
Cubic Meters	Cubic Yards	1.308
Milliliters	Fluid Ounces	0.034
Liters	Pints	2.113
Liters	Quarts	1.057
Liters	Gallons	0.264
Grams	Ounces	0.035
Kilograms	Pounds	2.205
Metric Tons	Short Tons	1.102
Newton-Meters	Pound-Feet	0.738
Kilopascals	Pounds per Square Inch	0.145
Kilometers per Liter	Miles per Gallon	2.354
Kilometers per Hour	Miles per Hour	0.621

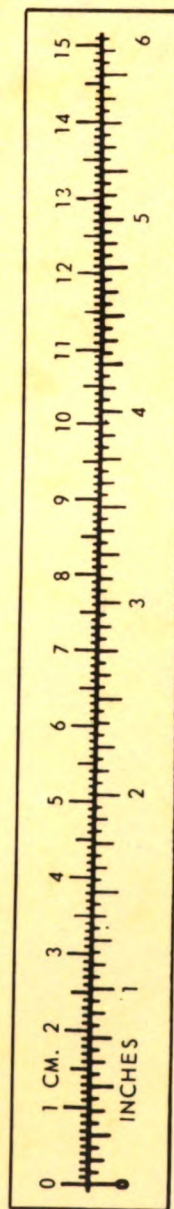

TA089991

